

TECHNICAL MANUAL

**INTERMEDIATE DIRECT SUPPORT AND
INTERMEDIATE GENERAL SUPPORT MAINTENANCE
REPAIR PARTS AND SPECIAL TOOLS LIST**

**TRUCK, FIRE FIGHTING,
1000 GPM MULTIPURPOSE,
MODEL 2500L**

NSN 4210-01-193-3621

Approved for public release. Distribution is unlimited.

**This copy is a reprint which includes
current pages from Changes 1 and 2.**

CHANGE
NO. 3

HEADQUARTERS
DEPARTMENT OF THE ARMY
WASHINGTON, D.C., 30 September 1996

Intermediate Direct Support and Intermediate General Support
Maintenance Repair Parts and Special Tools List

**TRUCK, FIREFIGHTING,
1000 GPM MULTIPURPOSE,
MODEL 2500L
NSN 4210-01-193-3621**

DISTRIBUTION STATEMENT A: Approved for public release; distribution is unlimited

TM 5-4210-220-34P, 20 November 1987, is changed as follows:

1. Remove and insert pages as indicated below. New or changed text material is indicated by a vertical bar in the margin. An illustration change is indicated by a miniature pointing hand.

Remove pages
i and ii
76-1
I-25 and I-26
I-51 and I-52
I-173 and I-174

Insert pages
i and ii
76-1 and 76-2
I-25 and I-26
I-51 and I-52
I-173 and I-174

2. Retain this sheet in front of manual for reference purposes.

By Order of the Secretary of the Army:

Official:

DENNIS J. REIMER
General, United States Army
Chief of Staff

JOEL B. HUDSON
Administrative Assistant to the
Secretary of the Army
02639

DISTRIBUTION:

To be distributed in accordance with DA Form 12-25-E, block no. 4065, requirements for
TM 5-4210-220-34P.

CHANGE

NO. 2

HEADQUARTERS
DEPARTMENT OF THE ARMY
WASHINGTON, D.C., 31 March 1993

Intermediate Direct Support and Intermediate General Support
Maintenance Repair Parts and Special Tools List

**TRUCK, FIRE FIGHTING,
1000 GPM MULTIPURPOSE,
MODEL 2500L
NSN 4210-01-193-3621**

DISTRIBUTION STATEMENT A: Approved for public release; distribution is unlimited

TM 5-4210-220-34P, 20 November 1987, is changed as follows:

1. Remove and insert pages as indicated below. New or changed text material is indicated by a vertical bar in the margin. An illustration change is indicated by a miniature pointing hand.

Remove pages

i through iv
4-1 through fig 5 sheet 2
5-1 through fig 6 sheet 1
14-1
15-1 through 16-2
17-1 through 19-2
25-1 and 25-2
28-1 through fig 30
32-1 and fig 33
42-1 and fig 43
47-1 and 47-2
48-1 through 49-2
50-1 and 50-2
51-1 through fig 53
56-1 through fig 58
61-1 and 61-2
63-1 and fig 64
65-1 and fig 66
67-1 and fig 68
70-1 through 71-2
75-1 through 76-1
77-1 and 77-2
78-1 and fig 79
82-1 through fig 85
87-1 through 88-1
90-1 and 90-2

Insert pages

i through iv
4-1 through fig 5 sheet 2
5-1 through fig 6 sheet 1
14-1
15-1 through 16-2
17-1 through 19-2
25-1 and 25-2
28-1 through fig 30
32-1 and fig 33
42-1 and fig 43
47-1 and 47-2
48-1 through 49-2
50-1 and 50-2
51-1 through fig 53
56-1 through fig 58
61-1 and 61-2
63-1 and fig 64
65-1 and fig 66
67-1 and fig 68
70-1 through 71-2
75-1 through 76-1
77-1 and 77-2
78-1 and fig 79
82-1 through fig 85
87-1 through 89-2
90-1 and 90-2
fig 91 through 91-2

92-1 and fig 93	fig 92 and fig 93
104-1 through 106-2	104-1 through 106-2
107-1 and fig 108	107-1 and fig 108
11-1 through fig 112	110-1 through fig 112
113-1 and 113-2	113-1 and 113-2
114-1 and fig 115	114-1 and fig 115
120-1 and fig 121	120-1 and fig 121
127-1 and fig 128	127-1 and fig 128
132-1 and fig 133	132-1 and fig 133
135 -1 and 135-2	135 -1 and 135-2
137-1	137-1
145-1	145-1
fig 147 through 148-2	fig 147 through 148-2
149-1 and fig 150	149-1 and fig 150
154-1 and 154-2	154-1 and 154-2
156-1 and 156-2	156-1 and 156-2
157-1 and 157-2	157-1 and 157-2
158-1 and fig 159	158-1 and fig 159
162-1	162-1
Bulk-1 and Bulk-2	Bulk-1 and Bulk-2
I-3 through I-8	I-3 through I-8
I-11 through I-18	I-11 through I-18
-----	I-18.1/(I-18.2 blank)
I-19 through I-40	I-19 through I-40
I-45 through I-50	I-45 through I-50
-----	I-50.1/(I-50.2 blank)
I-51 through I-56	I-51 through I-56
I-59 through I-88	I-59 through I-88
I-91 through I-94	I-91 through I-94
I-97 through I-102	I-97 through I-102
I-105 through I-110	I-105 through I-110
I-113 through I-116	I-113 through I-116
I-119 through I-124	I-119 through I-124
-----	I-124.1/(I-124.2 blank)
I-125 and I-126	I-125 and I-126
I-131 through I-136	I-131 through I-136
I-141 through I-146	I-141 through I-146
I-149 and I-150	I-149 and I-150
I-155 through I-180	I-155 through I-180
-----	I-180.1 through I-180-3/(I-180.4 blank)
I-181 and I-182	I-181 and I-182
I-187 through I-196	I-187 through I-196
I-199 through I-202	I-199 through I-202
I-207 and I-208	I-207 and I-208
I-211 through I-214	I-211 through I-214
I-217 through I-224	I-217 through I-224

2. Retain these sheets in front of manual for reference purposes.

By Order of the Secretary of the Army:

Official:

GORDON R. SULLIVAN
General, United States Army
Chief of Staff

MILTON H. HAMILTON
Administrative Assistant to the
Secretary of the Army
04260

DISTRIBUTION:

To be distributed in accordance with DA Form 12-25-E, block no. 4065, requirements for TM 5-4210-220-34P.

CHANGE
NO. 1

HEADQUARTERS
DEPARTMENT OF THE ARMY
WASHINGTON D.C., 9 NOVEMBER 1992

Intermediate Direct Support and Intermediate General Support
Maintenance Repair Parts and Special Tools List

**TRUCK, FIRE FIGHTING,
1000 GPM MULTIPURPOSE,
MODEL 2500L
NSN 4210-01-193-3621**

Approved for public release; Distribution is unlimited

TM 54210-220-34P, 20 November 1987 is changed as follows:

1. Remove and insert pages as indicated below. New or changed text material is indicated by a vertical bar in the margin. An illustration change is indicated by a miniature pointing hand.

Remove pages

79-1 and Fig 80
I-1 and I-2
I-175 and I-176

Insert pages

79-11 and Fig 80
I-1 and I-2
I-175 and I-176

2. Retain this sheet in front of manual for reference purposes.

By Order of the Secretary of the Army:

Official:

MILTON H. HAMILTON
*Administrative Assistant to the
Secretary of the Army*
02794

GORDON R. SULLIVAN
*General, United States Army
Chief of Staff*

DISTRIBUTION:

To be distributed in accordance with DA Form 1 2-25-E, block no. 4065, requirements for TM 5-4210-220-34P.

Intermediate Direct Support and
Intermediate General Support Maintenance
Repair Parts and Special Tools List

TRUCK, FIREFIGHTING 1000 GPM MULTIPURPOSE
MODEL 2500L NSN 4210-01-193-3621

Current as of 30 September 1996

DISTRIBUTION STATEMENT A: Approved for public release; distribution is unlimited

REPORTING ERRORS AND RECOMMENDING IMPROVEMENTS

You can help improve this manual. If you find any mistakes, or if you know of a way to improve these procedures, please let us know. Mail your letter or DA Form 2028 (Recommended Changes to Publications and Blank Forms), or DA Form 2028-2 located in the back of this manual directly to: Commander, US Army Aviation and Troop Command, ATTN: AMSAT-I-MP, 4300 Goodfellow Blvd., St. Louis, MO 63120-1798. You may also submit your recommended changes by E-mail directly to <mpmt%avma28@st-louis-emh7.army.mil>. A reply will be furnished directly to you. Instructions for sending an electronic 2028 may be found at the back of this manual immediately preceding the hard copy 2028.

TABLE OF CONTENTS

	Page	Illus Figure
SECTION I INTRODUCTION	1	
SECTION II REPAIR PARTS LIST	1-1	
Group 00 Truck, Firefighting, 1000 GPM, Multipurpose		
Group 01 Front Bumper	1-1	1
Group 02 Rear Step.....	2-1	2
Group 03 Heat Shields.....	3-1	3
Group 04 Cab	4-1	
Windshield Wiper and Washer	4-1	4
Engine Covers, Guards and Trim	5-1	5
Cab Mirrors	5-1	5
Cab Spotlights.....	5-1	5
Siren and Glove Box	5-1	5
Cab Door (Mounting)	6-1	6
Cab Door (Outer)	6-1	6
Cab Door (Inner)	6-1	6
Cab Windows.....	7-1	7
Cab Seats.....	8-1	8
Cab Heater.....	9-1	9
Cab Heater Water Lines and Ducting	10-1	10
Battery Housing.....	11-1	11

TABLE OF CONTENTS (Continued)

	Page	Illus Figure
Group 05	Pump Body 12-1	
	Pump Body Assembly 12-1	12
	Pump Panel Control Levers 13-1	13
	Pump Panel Instruments 14-1	14
Group 06	Hose Reel Assembly 15-1	15
	Wiring Harness Hose Reel 15-1	15
Group 07	Auxiliary Power Unit (APU) 16-1	
	APU Assembly 16-1	16
	APU Alternator 17-1	17
	Engine Starter and Flywheel Housing 18-1	18
	Engine Injector, Governor and Sump 19-1	19
	Engine Cylinder Head 20-1	20
	Engine Crankshaft 21-1	21
Group 08	Hose Body 22-1	
	Hose Body Trim (Rear) 22-1	22
	Hose Body Trim (Sides) 22-1	22
	Hose Body Matting 23-1	23
	Compartment Lights 24-1	24
	Hose Body Doors (Left) 25-1	25
	Hose Body Doors (Right) 25-1	25
	Hose Beds 26-1	26
	Hose Body Front Panel 27-1	27
	Hose Body Rear Panel 28-1	28
	Hose Bed Left Hand Compartment Assembly 29-1	29
	Hose Bed Right Hand Compartment Assembly 30-1	30
Group 09	Pump Drive 31-1	
	Pump Drive Hoses 31-1	31
	Pump Drive (PTO Assembly) 31-1	31
	Pump Drive Shafts 32-1	32
	Pump Drive Gearbox 33-1	33
Group 10	Fire Pump, Water and Foam Piping 34-1	
	Fire Pump Volute Body 34-1	34
	Fire Pump Priming Valve 35-1	35
	Fire Pump Priming Pump 36-1	36
	Fire Pump Primer Connections 37-1	37
	Fire Pump Primer Disengaging Unit 38-1	38
	Fire Pump Impeller 39-1	39
	Fire Pump Bearing Housing 40-1	40
	Water Tank Valve 41-1	41
	Water Piping 42-1	42
	Water Piping 43-1	43
	Water Piping 44-1	44
	Roof Turret 45-1	45
	Roof Turret (Nozzle Assembly) 45-1	45
	Bumper Turret 46-1	46
	Bumper Turret (Nozzle Assembly) 46-1	46
	Foam Piping 47-1	47
	Foam Valve Actuators 48-1	48

TABLE OF CONTENTS (Continued)

			Page	Illus Figure
Group	11	Water and Foam Tank.....	49-1	49
	and 12			
Group	13	Winterization System.....	50-1	
		Winterization Fuel and Exhaust System.....	50-1	50
		Winterization Water Piping	51-1	51
		Winterization Electrical System.....	52-1	52
		Pump Body Heater.....	53-1	53
		Winterization Heater	54-1	54
		Winterization Heater (Blower)	54-1	54
Group	14	Radiator	55-1	
		Radiator Assembly.....	55-1	55
		Radiator Fan Drive Assembly	56-1	56
		Radiator Hoses	57-1	57
Group	15	Exhaust System.....	58-1	
		Exhaust Muffler.....	58-1	58
		Exhaust System.....	59-1	59
Group	16	Air System	60-1	
		Air Compressor Governor	60-1	60
		Air Drier	61-1	61
		Foot Throttle	62-1	62
		Brake Pedal Plate	63-1	63
		Brake Pedal Assembly.....	64-1	64
		Air Horn	65-1	65
		Pressure Protection Valves.....	66-1	66
		Quick Release Valve	67-1	67
		Spring Brake Valve.....	68-1	68
		Relay Valve	69-1	69
		Air Schematic (Chassis).....	70-1	70
		Air Schematic (Pump Body).....	70-1	70
		Air Schematic (Engine)	70-1	70
		Air Schematic (Cab).....	70-1	70
Group	17	Fuel System.....	71-1	
		Fuel Tank and Lines	71-1	71
		Fuel Tank and Lines (Engine)	71-1	71
		Fuel Priming Pump.....	72-1	72
		Water/Fuel Separator	73-1	73
		Engine Fuel Pump.....	74-1	74
		Air Filter	75-1	75
Group	18	Electrical System	76-1	
		12 Vdc Alternator	76-1	76
		Engine Starter Motor	77-1	77
		Engine Starter Motor.....	77-1	77
		Electrical Components.....	78-1	78
		Cab Lights (Upper).....	79-1	79
		Cab Lights (Lower).....	80-1	80
		Hose Body Lights	81-1	81
		Hose Body Lights	82-1	82

TABLE OF CONTENTS (Continued)

		Page	Illus Figure
	Engine Sender Units	83-1	83
	Engine and Transmission Sender Units.....	84-1	84
	Cab Instrument Dash Panel	85-1	85
	Cab Instrument Air Panel	86-1	86
	Cab Instrument Fold-Down Panel.....	87-1	87
	Cab Instrument Flashers and Relays.....	88-1	88
	110-VAC Alternator.....	89-1	89
	Wiring Harness, 12-Vdc (Pump Body).....	90-1	90
	Wiring Harness, 12-Vdc (Hose Body).....	90-1	90
	Wiring Harness, 1 2-Vdc (Cab Junction, Fire Package, PTO and Tank Valve)	90-1	90
	Wiring Harness, 12-Vdc(Engine).....	90-1	90
	Wiring Harness, 12-Vdc(Battery).....	90-1	90
	Wiring Harness, 12-Vdc (Air Panel).....	90-1	90
	Wiring Harness, 12-Vdc (Lower Cab)	90-1	90
	Wiring Harness, 12-Vdc(Upper Cab).....	90-1	90
	Wiring Harness, 12-Vdc (Cab Power).....	90-1	90
	Wiring Harness, 1 2-Vdc (LH (Dash) Panel)	90-1	90
	Wiring Harness, 110-VAC	91-1	91
Group	19 Steering	92-1	
	Steering Column and Shafts	92-1	92
	Steering Hoses	93-1	93
	Steering Pump.....	94-1	94
	Steering Reservoir	95-1	95
	Drag Link	96-1	96
	Steering Gear	97-1	97
Group	20 Drive Lines	98-1	
	Drive Lines	98-1	98
	Drive Line Center Bearing.....	99-1	99
Group	21 Transmission	100-1	
	Transmission Shifter, Oil Sampling and Dipstick	100-1	100
	Dipstick.....	100-1	100
	Transmission Cooling and Filter Installation	101-1	101
	Lock-Up Clutch and Torque Converter	102-1	102
	Power Take Off and Oil Pumps	103-1	103
	Torque Converter Housing	104-1	104
	Front Support and Main Valve	105-1	105
	Input Shaft, Forward and Fourth Clutch	106-1	106
	Second and Third Clutch.....	107-1	107
	Gear Unit and Main Shaft	108-1	108
	Oil Filter and Pan	109-1	109
	Transmission Housing	110-1	110
	First, and Low, Reverse Clutch and Adapter Housing.....	111-1	113
	Transmission Output Shaft.....	112-1	112
	Control Valves	113-1	113
	Control Valves (Front Valves)	113-1	113

TABLE OF CONTENTS (Continued)

		Page	Illus Figure
		Control Valves (Rear Valves).....	113-1 113
		Lock-up Cutoff Control Valve and Low Trimmer Valve Assembly	114-1 114
Group	22	Engine	115-1
		Front Engine Mount	115-1 115
		Engine/Transmission Flexplate	116-1 116
		Engine Lift Brackets.....	117-1 117
		Starter Motor Mounting	118-1 118
		Air Box Drains.....	119-1 119
		Engine Oil Filter	120-1 120
		Engine Oil Cooler.....	121-1 121
		Air Compressor (Hoses).....	122-1 122
		Air Compressor.....	122-1 122
		Engine Thermostats.....	123-1 123
		Exhaust Manifold and Engine Breather	124-1 124
		Alternator and Steering Pump Drive.....	125-1 125
		Rocker Cover and Oil Pan	126-1 126
		Engine Valve Train	127-1 127
		Injector Fuel Pipes	128-1 128
		Injectors.....	129-1 129
		Injector Controls.....	130-1 130
		Cylinder Head.....	131-1 131
		Water Pump and Oil Pump	132-1 132
		Oil Relief Valves and Distribution.....	133-1 133
		Throttle and Pump Governor.....	134-1 134
		Stop Solenoid	134-1 134
		Mechanical Governor (Mounting)	135-1 135
		Mechanical Governor (Top Plate)	135-1 135
		Mechanical Governor (Actuating Levers)	135-1 135
		Mechanical Governor (Weights).....	135-1 135
		Turbocharger (Mounting)	136-1 136
		Turbocharger (Components)	136-1 136
		Engine Air Inlet	137-1 137
		Blower (Rear Plate and Drive).....	138-1 138
		Blower (Rotors).....	138-1 138
		Engine Intercooler	139-1 139
		Balance Weight Cover	140-1 140
		Flywheel Housing	141-1 141
		Idler Gears.....	142-1 142
		Camshafts	143-1 143
		Piston and Liner Assembly	144-1 144
		Engine Crankshaft	145-1 145
		Cylinder Block (Gaskets and Plates)	146-1 146
		Cylinder Block (Plugs and Draincocks).....	146-1 146
Group	23	Wheel and Tire	147-1 147
Group	24	Rear Axle.....	148-1 148
		Rear Axle Housing and Shafts	148-1 148

TABLE OF CONTENTS (Continued)

		Page	Illus Figure
		Rear Axle Brake Assembly	149-1 149
		4-Wheel Drive Shaft Unit	150-1 150
		Differential Lock-Up Shift Unit	151-1 151
		Differential Carrier	152-1 152
		Differential Ring Gear and Pinion.....	153-1 153
		Rear Axle Power Divider.....	154-1 154
Group	25	Rear Suspension.....	155-1 155
Group	26	Front Axle	156-1
		Front Axle Housing	156-1 156
		Front Axle Hub Assembly.....	157-1 157
		Front Axle Brake Assembly.....	158-1 158
		Differential Lock-Up Shift Unit.....	159-1 159
		Differential Carrier	160-1 160
		Differential Ring Gear and Pinion.....	161-1 161
Group	27	Front Suspension.....	162-1 162
Group	28	Frame Assembly.....	163-1
		Frame Assembly (Front)	163-1 163
		Frame Assembly (Rear)	163-1 163
Group	29	Bulk Material.....	Bulk-1
SECTION	III.	SPECIAL TOOLS LIST	164-1 164
SECTION	IV.	CROSS-REFERENCE INDEXES	I-1
		National Stock Number Index	I-1
		Part Number Index.....	I-17
		Figure and Item Number Index	I-122

INTERMEDIATE DIRECT SUPPORT AND INTERMEDIATE GENERAL SUPPORT MAINTENANCE**SECTION I. INTRODUCTION**

1. SCOPE. This RPSTL lists and authorizes spares and repair parts; special tools; special test, measurement, and diagnostic equipment (TMDE); and other special support equipment required for performance of Intermediate Direct Support and Intermediate General Support maintenance of the Model 2500L Firefighting Truck. It authorizes the requisitioning, issue, and disposition of spares, repair parts and special tools as indicated by the source, maintenance and recoverability (SMR) codes.

2. GENERAL. In addition to this section, Introduction, this Repair Parts and Special Tools List is divided into the following sections:

a. Section II. Repair Parts List. A list of spares and repair parts authorized by this RPSTL for use in the performance of maintenance. The list also includes parts which must be removed for replacement of the authorized parts. Parts lists are composed of functional groups in ascending alphanumeric sequence, with the parts in each group listed in ascending figure and item number sequence. Bulk materials are listed in item name sequence. Repair parts kits are listed separately in their own functional group within Section II. Repair parts for repairable special tools are also listed in this section. Items listed are shown on the associated illustration(s)/figure(s).

b. Section III. Special Tools List. A list of special tools, special TMDE, and other special support equipment authorized by this RPSTL (as indicated by Basis of Issue (BOI) information in DESCRIPTION AND USABLE ON CODE column) for the performance of maintenance.

c. Section IV. Cross-references Indexes. A list, in National Item Identification Number (NIIN) sequence, of all National stock numbered items appearing in the listing, followed by a list in alphanumeric sequence of all part numbers appearing in the listings. National stock numbers and part numbers are cross-referenced to each illustration figure and item number appearance. The figure and item number index lists figure and item number in alphanumeric sequence and cross-references NSN, FSCM and part number.

3. EXPLANATION OF COLUMNS (SECTIONS II AND III).

a. ITEM NO. (Column (1)). Indicates the number used to identify items called out in the illustration.

b. SMR Code (Column (2)). The Source, Maintenance, and Recoverability (SMR) code is a 5-position code containing supply/requisitioning information, maintenance category authorization criteria, and disposition instruction, as shown in the following breakout:

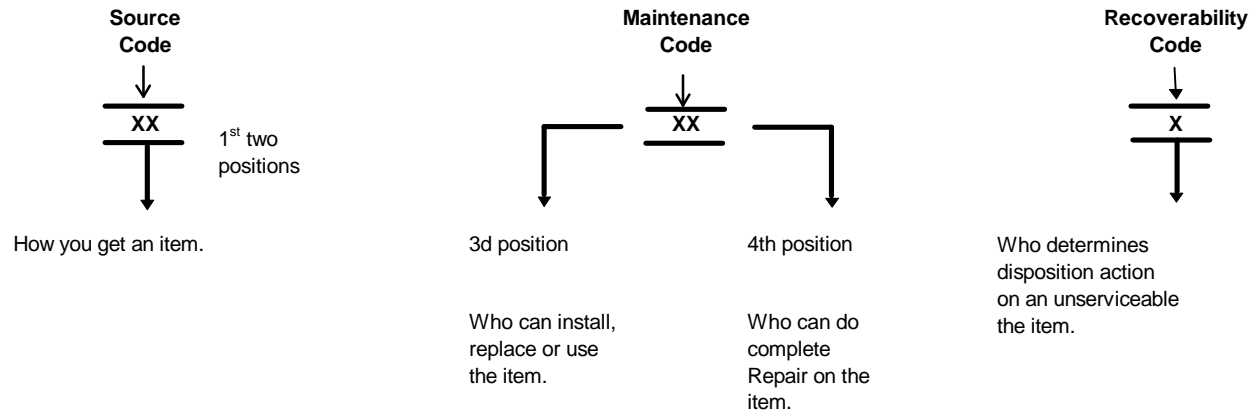

*Complete Repair: Maintenance capacity, capability, and authority to perform all corrective maintenance tasks of the "Repair" function in a use/user environment in order to restore serviceability to a failed item.

(1) **Source Code.** The source code tells you how to get an item needed for maintenance, repair, or overhaul of an end item/equipment. Explanations of source codes follows:

Code	Explanation
PA PB PC** PD PE PF PG	Stocked items; use the applicable NSN to request/requisition items with these source codes. They are authorized to the category indicated by the code entered in the 3d position of the SMR code.
KD KF KB	Items with these codes are not to be requested/requisitioned individually. They are part of a kit which is authorized to the maintenance category indicated in the 3d position of the SMR code. The complete kit must be requisitioned and applied.
MO--(Made at org. AVUM Level MF--(Made at DS/ AVUM Level MH--(Made at GS Level) ML--Made at Specialized Repair Activity (SRA) MD--(Made at Depot)	Items with these codes are not to be requested/requisitioned individually. They must be made from bulk material which is identified by the part number in the DESCRIPTION and USABLE ON CODE (UOC) column and listed in the Bulk Material group of the repair parts list in this RPSTL. If the item is authorized to you by the 3d position code of the SMR code, but the source code indicates it is made at a higher level, order the item from the higher level of maintenance.

AO--(Assembled by org/AVUM Level)
AF--(Assembled by DS/AVIM Level)
AH--(Assembled by GS Category)
AL--(Assembled by SRA)
AD--(Assembled by Depot)

Explanation

Items with these codes are not to be requested/requisitioned individually. The parts that make up the assembled item must be requisitioned or fabricated and assembled at the level of maintenance indicated by the source code. If the 3d position code of the SMR code authorizes you to replace the item, but the source code indicates the items are assembled at a higher level, order the item from the higher level of maintenance.

Code Application/Explanation

- XA--Do not requisition an "XA"-coded item. Order its next higher assembly. (Also, refer to the NOTE below.)
- XB--If an "XB" item is not available from salvage, order it using the FSCM and part number given.
- XC--Installation drawing, diagram, instruction sheet, field service drawing, that is identified by manufacturer's part number.
- XD--Item is not stocked. Order an "XD"-coded item through normal supply channels using the FSCM and part number given, if no NSN is available.

NOTE

Cannibalization or controlled exchange, when authorized, may be used as a source of supply for items with the above source codes, except for those source coded "XA" or those aircraft support items restricted by requirements of AR 700-42.

- (2) Maintenance Code.** Maintenance codes tells you the level(s) of maintenance authorized to USE and REPAIR support items. The maintenance codes are entered in the third and fourth positions of the SMR code as follows:
 - (a) The maintenance code entered in the third position tells you the lowest maintenance level authorized to remove, replace, and use an item. The maintenance code entered in the third position will indicate authorization to one of the following levels of maintenance.

Code Application/Explanation

- C --Crew or operator maintenance done within organizational or aviation unit maintenance.
- O --Organizational or aviation unit category can remove, replace, and use the item.
- F --Direct support or aviation intermediate level can remove, replace, and use the item.

- H --General support level can remove, replace, and use the item.
- L --Specialized repair activity can remove, replace, and use the item.
- D --Depot level can remove, replace, and use the item.

(b) The maintenance code entered in the fourth position tells whether or not the item is to be repaired and identifies the lowest maintenance level with the capability to do complete repair (i.e., perform all authorized repair functions.) NOTE: Some limited repair may be done on the item at a lower level of maintenance, if authorized by the Maintenance Allocation Chart (MAC) and SMR codes. This position will contain one of the following maintenance codes.

Code	Application/Explanation
O	--Organizational or (aviation unit) is the lowest level that can do complete repair of the item.
F	--Direct support or aviation intermediate is the lowest level that can do complete repair of the item.
H	--General Support is the lowest level that can do complete repair of the item.
L	--Specialized repair activity is the lowest level that can do complete repair of the item.
D	--Depot is the lowest level that can do complete repair of the item.
Z	--Nonreparable. No repair is authorized.
B	--No repair is authorized. (No parts or special tools are authorized for the maintenance of a "B" coded item). However, the item may be reconditioned by adjusting, lubricating, etc., at the user level.

(3) Recoverability Code. Recoverability codes are assigned to items to indicate the disposition action on unserviceable items. The recoverability code is entered in the fifth position of the SMR Code as follows:

Recoverability Code	Application/Explanation
Z	--Nonreparable item. When unserviceable, condemn and dispose of the item at the level of maintenance shown in 3d position of SMR Code.

Recoverability Code	Application/Explanation
O	--Reparable item. When uneconomically reparable, condemn and dispose of the item at organizational or aviation unit level.
F	--Reparable item. When uneconomically reparable, condemn and dispose of the item at the direct support or aviation intermediate level.
H	--Reparable item. When uneconomically reparable, condemn and dispose of the item at the general support level.
D	--Reparable item. When beyond lower level repair capability, return to depot. Condemnation and disposal of item not authorized below depot level.
L	--Reparable item. Condemnation and disposal not authorized below specialized repair activity (SRA).
A	--Item requires special handling or condemnation procedures because of specific reasons (e.g., precious metal content, high dollar value, critical material, or hazardous material). Refer to appropriate manuals/directives for specific instructions.

c. FSCM (Column (3)). The Federal Supply Code for Manufacturer (FSCM) is a 5-digit numeric code which is used to identify the manufacturer, distributor, or Government agency, etc., that supplies the item.

d. PART NUMBER (Column (4)). Indicates the primary number used by the manufacturer, (individual, company, firm, corporation, or Government activity), which controls the design and characteristics of the item by means of its engineering drawings, specifications standards, and inspection requirements to-identify an item or range of items.

NOTE

When you use an NSN to requisition an item, the item you receive may have a different part number from the part ordered.

e. DESCRIPTION AND USABLE ON CODE (UOC) (Column (5)). This column includes the following information:

- (1) The Federal item name and, when required, a minimum description to identify the item.
- (2) The physical security classification of the item is indicated by the parenthetical entry, e.g., Phy Sec C1 - Confidential, Phy Sec C1 (S) - Secret, Phy Sec C1 (T) - Top Secret.

- (3) Items that are included in kits and sets are listed below the name of the kit or set.
- (4) Spare/repair parts that make up an assembled item are listed immediately following the assembled item line entry.
- (5) Part numbers for bulk materials are referenced in this column in the line item entry for the item to be manufactured/fabricated.
- (6) When the item is not used with all serial numbers of the same model, the effective serial numbers are shown on the last line(s) of the description (before UOC).
- (7) The usable on code, when applicable (see paragraph 5, Special Information).
- (8) In the Special Tools List section, the basis of issue (BOI) appears as the last line(s) in the entry for each special tool, special TMDE, and other special support equipment. When density of equipments supported exceeds density spread indicated in the basis of issue, the total authorization is increased proportionately.
- (9) The statement "END OF FIGURE" appears just below the last item description in Column 5 for a given figure in both Section II and Section III.
- (10) The indenture, shown as dots appearing before the repair part, indicates that the item is a repair part of the next higher assembly.

f. **QTY (Column (6)).** The QTY (quantity per figure column) indicates the quantity of the item used in the breakout shown on the illustration figure, which is prepared for a functional group, subfunctional group, or an assembly. A "V" appearing in this column in lieu of a quantity indicates that the quantity is variable and may vary from application to application.

4. EXPLANATION OF COLUMNS (SECTION IV).

a. NATIONAL STOCK NUMBER (NSN) INDEX.

- (1) **STOCK NUMBER column.** This column lists the NSN by National item identification number (NIIN) sequence. The NIIN consists of the last nine digits of the

$$\text{NSN} \quad \text{NSN}$$

$$\text{NSN, i.e. } (5305-01-574-1467).$$

$$\text{NIIN}$$

When using this column to locate an item, ignore the first 4 digits of the NSN. However, the complete NSN should be used when ordering items by stock number.

- (2) **FIG. column.** This column lists the number of the figure where the item is identified/located. The figures are in numerical order in Section II and Section III.

(3) **ITEM column.** The item number identifies the item associated with the figure listed in the adjacent FIG. column. This item is also identified by the NSN listed on the same line.

b. PART NUMBER INDEX. Part numbers in this index are listed by part number in ascending alphanumeric sequence (i.e., vertical arrangement of letter and number combination which places the first letter or digit of each group in order A through Z, followed by the numbers O through 9 and each following letter or digit in like order).

(1) **FSCM column.** The Federal Supply Code for Manufacturer (FSCM) is a 5-digit numeric code used to identify the manufacturer, distributor, or Government agency, etc., that supplies the item.

(2) **PART NUMBER column.** Indicates the primary number used by the manufacturer (individual, firm, corporation, or Government activity), which controls the design and characteristics of the item by means of its engineering drawings, specifications standards, and inspection requirements to identify an item or range of items.

(3) **STOCK NUMBER column.** This column lists the NSN for the associated part number and manufacturer identified in the PART NUMBER and FSCM columns to the left.

(4) **FIG. column.** This column lists the number of the figure where the item is identified/located in Sections II and III.

(5) **ITEM column.** The item number is that number assigned to the item as it appears in the figure referenced in adjacent figure number column.

c. FIGURE AND ITEM NUMBER INDEX.

(1) **FIG. column.** This column lists the number of the figure where the item is identified/located in Section II and III.

(2) **ITEM column.** The item number is that number assigned to the item as it appears in the figure referenced in the adjacent figure number column.

(3) **STOCK NUMBER column.** This column lists the NSN for the item.

(4) **FSCM column.** The Federal Supply Code for Manufacturer (FSCM) is a 5-digit numeric code used to identify the manufacturer, distributor, or Government agency, etc., that supplies the item.

(5) **PART NUMBER column.** Indicates the primary number used by the manufacturer (individual, firm, corporation, or Government activity), which controls the design and characteristics of the item by means of its engineering drawings, specifications standards, and inspection requirements to identify an item or range of items.

5. SPECIAL INFORMATION.

a. USABLE ON CODE. The usable on code appears in the lower 1

5. SPECIAL INFORMATION.

a. USABLE ON CODE. The usable on code appears in the lower left corner of the Description column heading. Usable on codes are shown as "UOC:" in the Description Column (justified left) on the last line applicable item description/nomenclature. Uncoded items are applicable to all models.

b. ASSOCIATED PUBLICATIONS. The publications listed below pertain to the Model 2500L Firefighting Truck and its components.

Publication Short Title

TM 5-4210-220-12

Operators and Unit Maintenance Manual

TM 5-4210-220-34

Intermediate Direct Support and Intermediate General Support Maintenance Manual

TM 5-4210-220-20P

Unit Maintenance Repair Parts and Special Tools List

LO 5-4210-220-12

Lubrication Order

6. HOW TO LOCATE REPAIR PARTS.

a. When National Stock Number or Part Number is NOT Known.

- (1) **First.** Using the table of contents, determine the assembly group or subassembly group to which the item belongs. This is necessary since figures are prepared for assembly groups and subassembly groups, and listings are divided into the same groups.
- (2) **Second.** Find the figure covering the assembly group or subassembly group to which the item belongs.
- (3) **Third.** Identify the item on the figure and note the item number.
- (4) **Fourth.** Refer to the Repair Parts List for the figure to find the part number for the item number noted on the figure.
- (5) **Fifth.** Refer to the Part Number Index to find the NSN, if assigned.

b. When National Stock Number or Part Number is Known:

- (1) **First.** Using the Index of National Stock Numbers and Part Numbers, find the pertinent National Stock Number or Part Number. The NSN index is in National Item Identification Number (NIIN) sequence (see 4a(1)). The part numbers in the Part Number index are listed in ascending alphanumeric sequence (see paragraph 4b). Both indexes cross-reference you to the illustration figure and item number of the item you are looking for.

(2) **Second.** After finding the figure and item number, verify that the item is the one you are looking for, then locate the item number in the repair parts list for the figure.

7. **ABBREVIATIONS.** Abbreviations used in this manual are listed in MIL-STD-12.

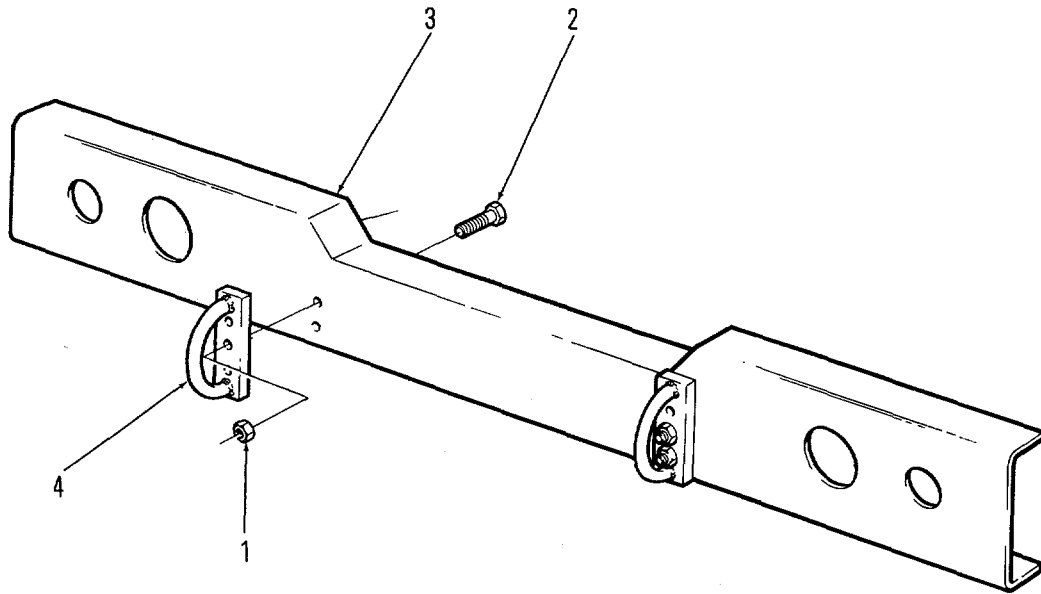

Figure 1. Front Bumper

SECTION II

TM5-4210-220-34P

(1) ITEM NO	(2) SMR CODE	(3) FSCM	(4) PART NUMBER	(5) DESCRIPTION AND USABLE ON CODES(UOC)	(6) QTY
GROUP 01 FRONT BUMPER					
FIG.1 FRONT BUMPER					
1	PAOZZ	96906	MS51922-49	NUT,SELF-LOCKING,HE GR 8	4
2	PAOZZ	96906	MS90728-166	SCREW,CAP,HEXAGON H GR 5	4
3	XDOOZ	36473	101862	BUMPER	1
4	XDOOZ	36473	101864	TOW RING.....	2

END OF FIGURE

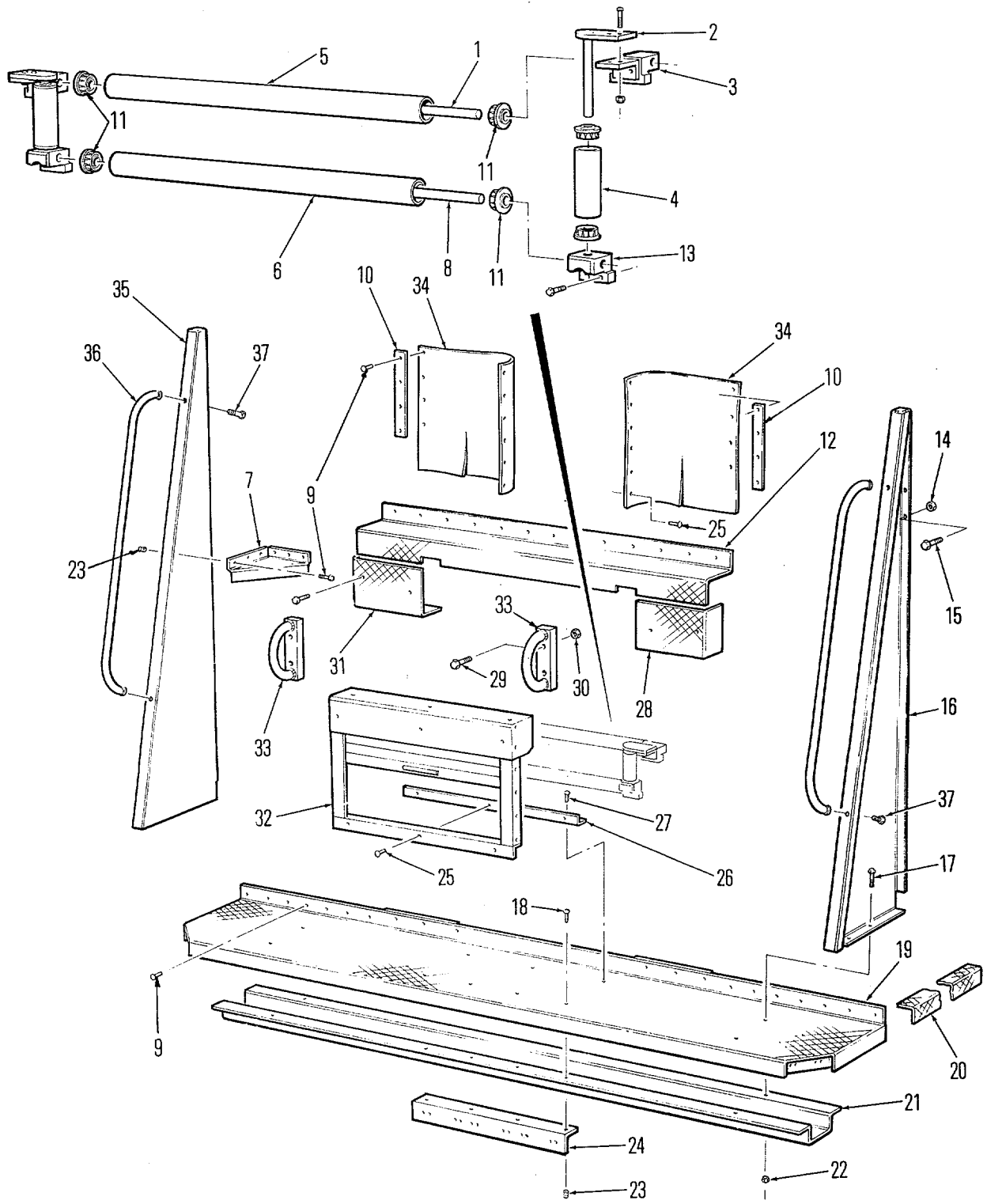

Figure 2. Rear Step

SECTION II

TM5-4210-220-34P

(1) ITEM NO	(2) SMR CODE	(3) FSCM	(4) PART NUMBER	(5) DESCRIPTION AND USABLE ON CODES(UOC)	(6) QTY
GROUP 02 REAR STEP					
FIG.2 REAR STEP					
1	XDFZZ	36473	101563-06	ROD	1
2	XDFZZ	36473	103969	WELDMENT ROD	1
3	XDFZZ	36473	103905	BRACKET, ANGLE	1
4	XDFZZ	36473	310718-07	TUBE, ROLLER	1
5	XDFZZ	36473	310718-06	TUBE, ROLLER	1
6	XDFZZ	36473	310718-05	TUBE, ROLLER	1
7	XDFZZ	36473	103903	BRACKET, REAR STEP	1
8	XDFZZ	36473	101563-05	ROD, ROLLER	1
9	XDFZZ	19738	2801-06-04	LOCKBOLT	74
10	XDFZZ	36473	103907	BAR HOLDING	1
11	XDFZZ	92858	FH303-15	ROLLER, BEARING	1
12	XDFZZ	36473	103899	TRIM, ROLL UP DOOR	1
13	XDFZZ	92858	EH650	BLOCK, ROLLER MOUNT	1
14	XDFZZ	36473	310703-01	NUT, SELF-LOCKING, HE	8
15	PAFZZ	96906	MS35206-262	SCREW, MACHINE #10-24X 1/2	3
16	XDFZZ	36473	101973	WELDMENT, BEAVERTAIL, R.H	1
17	PAFZZ	96906	MS18154-60	SCREW, CAP, HEXAGON H 3/8"-16X1", GR5	4
18	XDFZZ	19738	2801-06-08	LOCKBOLT	4
19	XCFZZ	36473	101978	ASSEMBLY REAR STEP	1
20	XDFZZ	36473	103902	TRIM, REAR SIDE	1
21	XDFZZ	36473	101926	CHANNEL, SUPPORT	1
22	PAFZZ	96906	MS51922-17	NUT, SELF-LOCKING, HE GR8	4
23	XDFZZ	19738	2667-06	COLLAR LOCKBOLT	84
24	XDFZZ	36473	101925	BRACKET LIGHT CLUSTER	1
25	XDFZZ	19738	1604-0615	RIVET, BLIND	15
26	XDFZZ	36473	103904	ANGLE	1
27	XDFZZ	19738	1604-0621	RIVET, BLIND	V
28	XDFZZ	36473	103900	TRIM, REAR, R.H	1
29	PAFZZ	96906	MS90728-164	SCREW, CAP, HEXAGON H 5/8"-11X2"	4
30	PAFZZ	96906	MS51922-49	NUT, SELF-LOCKING, HE GR8	4
31	XDFZZ	36473	103901	TRIM, REAR	1
32	XDFZZ	36473	310848	DOOR, ROLL UP	1
33	XDFZZ	36473	101864	TOW RING	2
34	MFFZZ	36473	103906	HEAT RETAINER MADE FROM SHEET	1
				RUBBER, P/N 85-0-8731701, APPROX 18 IN.X 18 IN	
35	XDFZZ	36473	101974	WELDMENT, BEAVERTAIL, L H	1
36	XDFZZ	36473	310102-03	GRAP RAIL	1
37	XDFZZ	36473	310803-03	SCREW, MACHINE	V

END OF FIGURE

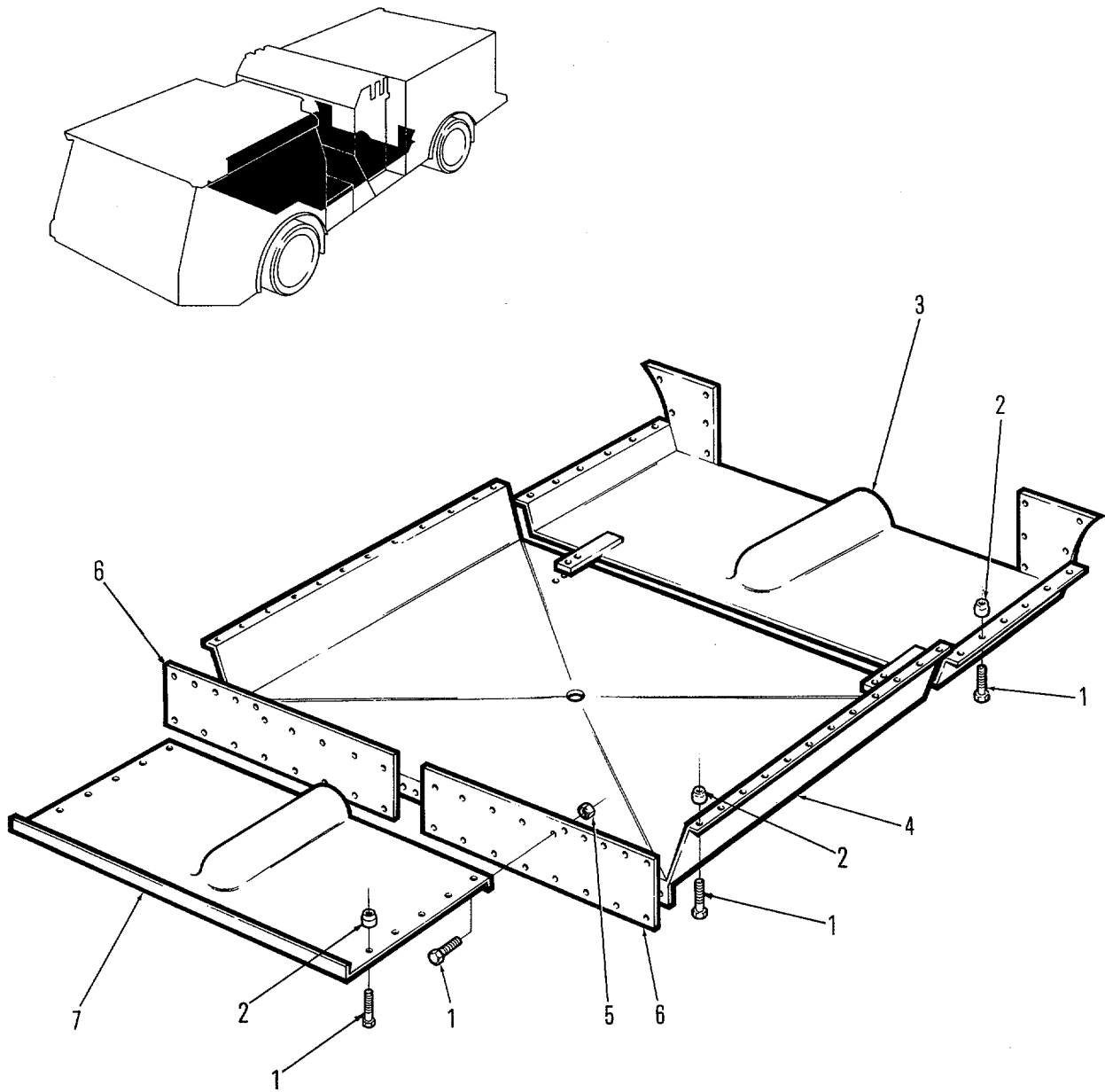

Figure 3. Heat Shields

SECTION II

TM5-4210-220-34P

(1) ITEM NO	(2) SMR CODE	(3) FSCM	(4) PART NUMBER	(5) DESCRIPTION AND USABLE ON CODES(UOC)	(6) QTY
GROUP 03 HEAT SHIELDS					
FIG.3 HEAT SHIELDS					
1	PAOZZ	96906	MS90725-6	SCREW,CAP,HEXAGON H 1/4"-20X3/4"	55
2	XDOZZ	19738	9504-0816	INSERT,SCREW THREAD 1/4"-20	45
3	XDOZZ	36473	102433	HEAT SHIELD REAR	1
4	XDOZZ	36473	102429	HEAT SHIELD CENTER**	1
5	XDOZZ	36473	310700-07	NUT, SELF-LOCKING,HE	10
6	MOOZZ	36473	102434-01	DEFLECTOR RUBBER MAKE FROM 85-	1
				08731701 APPROX 30 IN X 8 IN	
7	XDOZZ	36473	102428	HEAT SHIELD FRONT	1

END CF FIGURE

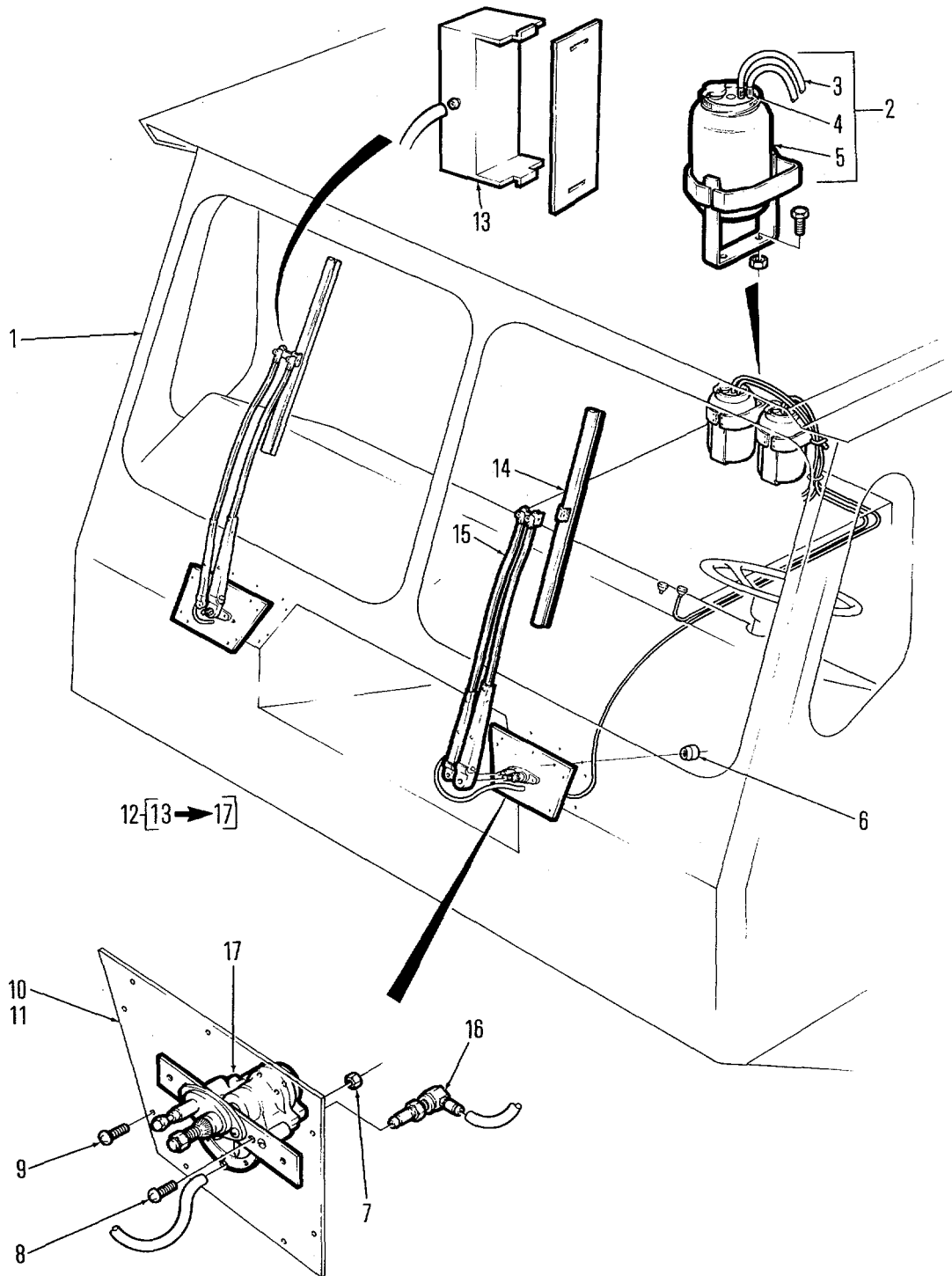

Figure 4. Windshield Wiper and Washer

SECTION II

TM5-4210-220-34P

(1) ITEM NO	(2) SMR CODE	(3) FSCM	(4) PART NUMBER	(5) DESCRIPTION AND USABLE ON CODES(UOC)	(6) QTY
GROUP 04 CAB					
FIG.4 WINDSHIELD WIPER AND WASHER					
1	XCOFF	36473	101783	CAB,EQUIPPED TOTAL CAB INCLUDING	1
				ALL FRAME	
2	XDOZZ	60703	AWT-16G	WINDSHIELD WASHER A	2
3	MOOZZ	60703	91431-156	HOSE, RUBBER, 1/8"	V
4	XDOZZ	24617	272774	CLAMP,HOSE	12
5	XDOZZ	60703	87900-90J	BOTTLE AND BRACKET	2
6	XDOZZ	19738	9507-1012	INSERT FASTENER	18
7	XDOZZ	96906	MS51922-1	NUT,SELF-LOCKING, HE	4
8	XDOZZ	96906	MS90725-6	SCREW, CAP, HEXAGON H 1/4"-20X3/4"	4
9	XDOZZ	36473	310629-02	SCREW,CAP,SOCKET HE	18
10	XDOZZ	36473	102549	ASSY, WIPER R.H.....	1
11	XDOZZ	36473	102550	ASSY WIPER L.H	1
12	PBOZZ	82484	T10/41	WIPER ASSEMBLY, VEHI	2
13	XDOZZ	60703	88171-748-68	NOZZLE ARM, WINDSHIELD WIPE	2
14	PAOZZ	82484	C-1100-2-22	BLADE, WINDSHIELD WI	2
15	PBOZZ	82482	6764-00-BW	ARM, WINSHIELD WIPE	2
16	XDOZZ	60703	87223-108NS	ADAPTER, BULKHEAD TUBE-TUBE.....	2
17	XDOZZ	60703	APMS-683	MOTOR, WINDSHIELD WI	2

END OF FIGURE

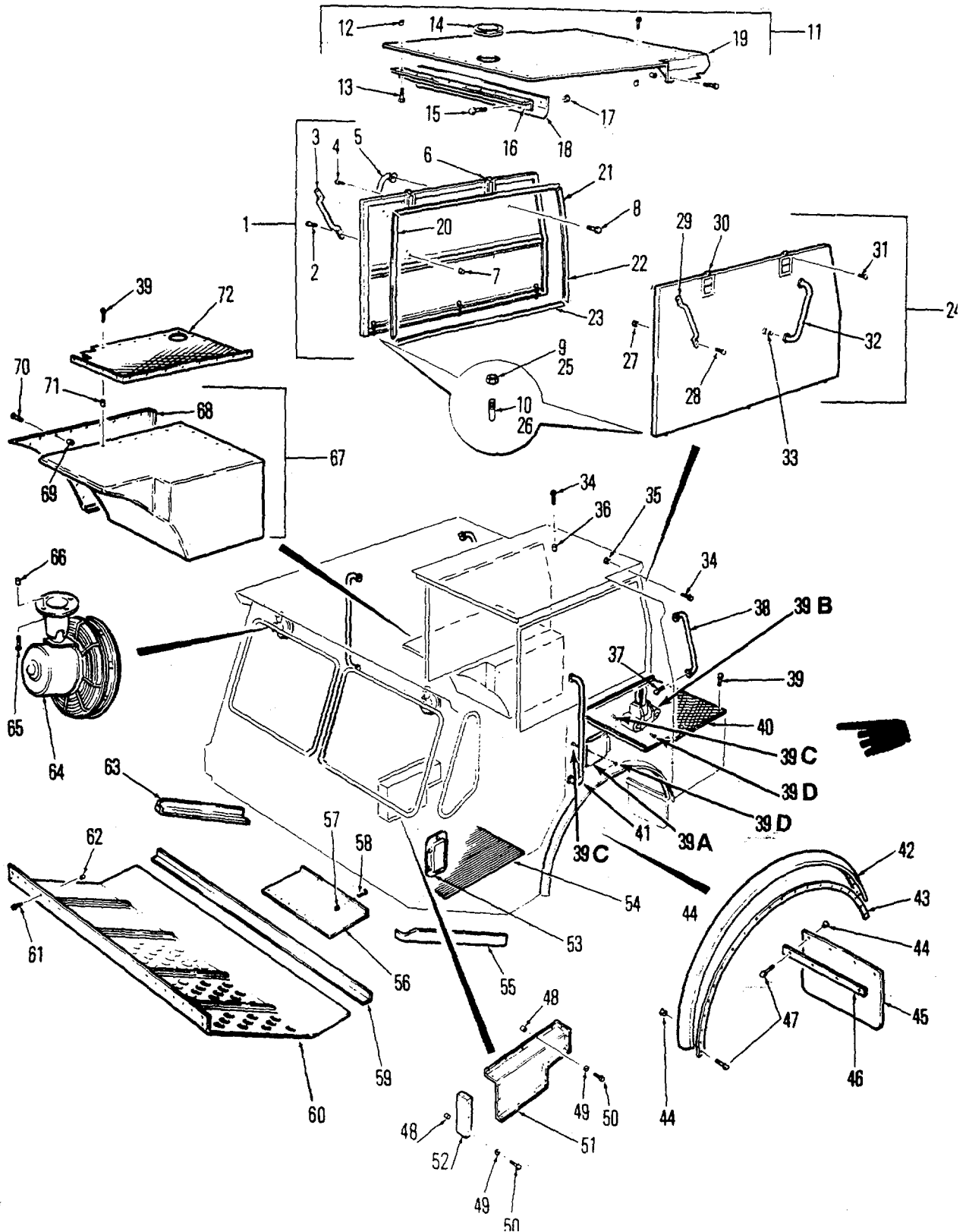

Figure5. Sh1 Engine Covers, Guards and Trim

Change 2

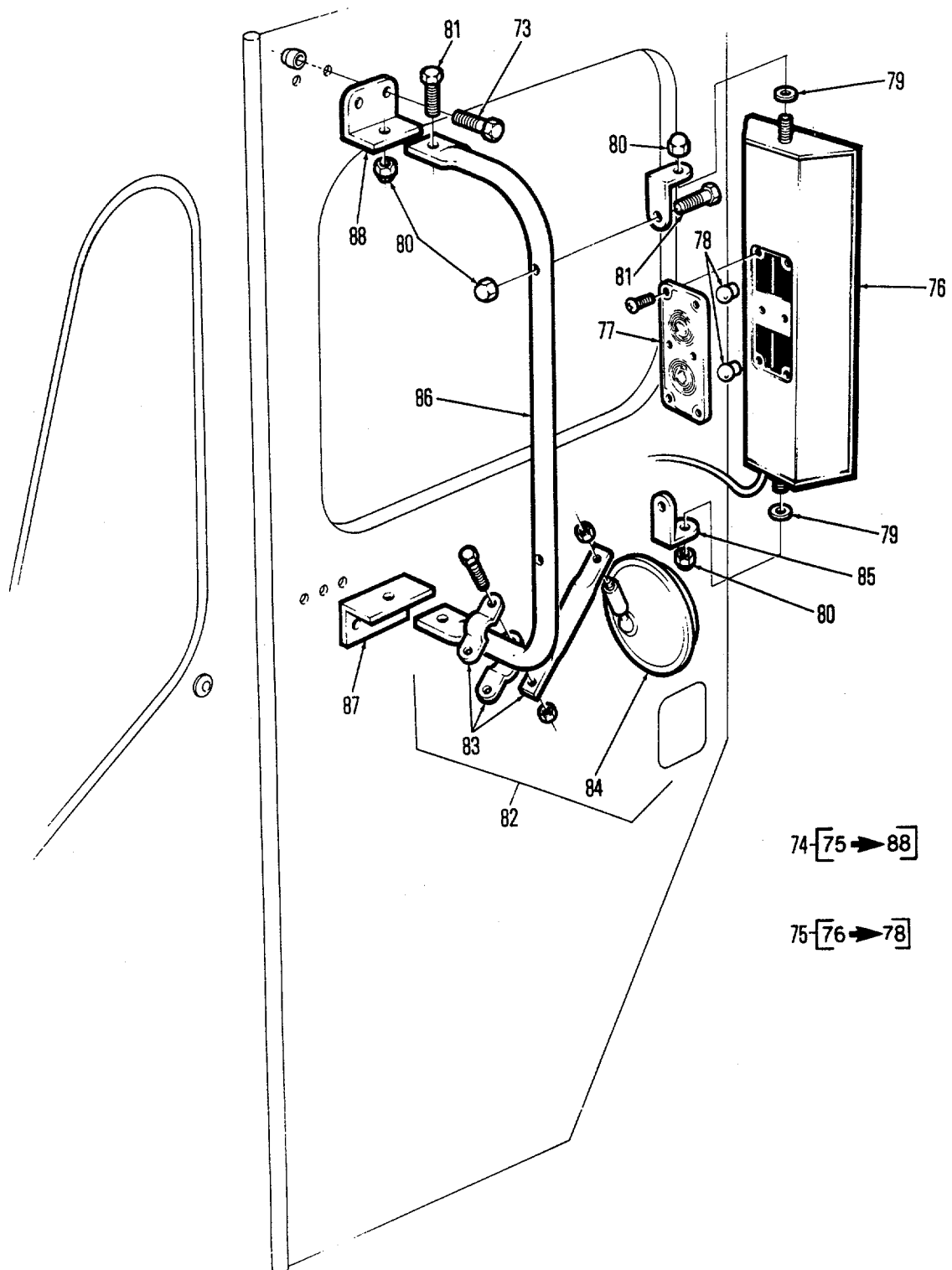

Figure 5. Sh2 Cab Mirrors

SECTION II

TM5-4210-220-34P

(1) ITEM NO	(2) SMR CODE	(3) FSCM	(4) PART NUMBER	(5) DESCRIPTION AND USABLE ON CODES(UOC)	(6) QTY
GROUP 04 CAB					
FIGURE 5. ENGINE COVERS, GUARDS AND TRIM (SHEET 1) CAB MIRRORS (SHEET 2) CAB SPOTLIGHTS (SHEET 3) SIREN AND GLOVE BOX (SHEET 4)					
1	XDOZZ	36473	101407	ASSY, ENG, COVER R.H.....	1
2	XDOZZ	36473	310258-04	SCREW, MACHINE SST.....	4
3	XDOZZ	54836	4300	HANDLER GRAB	1
4	XDOZZ	36473	310629-04	SCREW, CAP, HEXAGON H #10-32X1", SST.....	8
5	XDOZZ	36473	310102-01	HANDLE, GRAB.....	2
6	XDOZZ	54836	2-2890SS-E1	HANDLE, DOOR LOCK.....	2
7	XDOZZ	36473	310342-01	NUT, SELF-LOCKING HE	12
8	XDOZZ	36473	310803-03	SCREW, MACHINE 1/4"-20X3/4", SST	2
9	XDOZZ	36473	310342-02	NUT, SELF-LOCKING, HE	3
10	XDOZZ	36473	101517	PIN, ENGINE COVER	3
11	XDOZZ	36473	102327	ASSY ROOF CANOPY, CAB	1
12	XDOZZ	19738	2667-06	COLLAR LOCKBOLT	11
13	XDOZZ	19738	2801-06-03	LOCKBOLT	11
14	MOOZZ	36473	102009-02	TRIM LIP MAKE FROM 825-009 APPROX.....	1
				1.5 FT LONG.N	
15	XDOZZ	96906	MS35206-262	SCREW, MACHINE #10-24X1/2", SST	11
16	XDOZZ	36473	101592	ANGLE, SEAL SUPPORT.	1
17	XDOZZ	36473	310703-01	NUT, SELF-LOCKING-HE	11
18	XDOZZ	36473	102548	SEAL, RADIATOR.....	1
19	XDOZZ	36473	102547	CANOPY ROOF.....	1
20	MOOZZ	36473	102467-01	DOOR SEAL LENGTH MAKE FROM P/N	1
				1302 NO MASTIC, APPROX 3 FT LONG	
21	MOOZZ	36473	102467-03	DOOR SEAL LENGTH MAKE FROM P/N	1
				1302 NO MASTIC, APPROX 4 FT LONG	
22	MOOZZ	36473	102467-02	DOOR SEAL LENGTH MAKE FROM P/N	1
				1302 NO MASTIC, APPROX 3 FT LONG	
23	MOOZZ	36473	102467-04	DOOR SEAL LENGTH MAKE FROM P/N	1
				1302 NO MASTIC, APPROX 4 FT LONG.....	
24	XOOZZ	36473	101405	ASSY, ENG. COVER L.H	1
25	XDOZZ	36473	310342-02	NUT, SELF-LOCKING, HE 1/4"-20, SST	2
26	XDOZZ	36473	101517	PIN, ENGINE COVER.....	3
27	XDOZZ	36473	310342-01	NUT, SELF-LOCKING, HE 10-32, SST.....	8
28	XDOZZ	36473	310258-04	SCREW, MACHINE #10-32X1", SST.....	4
29	XDOZZ	54856	4300	HANDLE, GRAB.....	1
30	XDOZZ	54836	2-2890SS-E1	HANDLE, DOOR LOCK.....	1
31	XDOZZ	36473	310629-04	SCREW, CAP, HEXAGON H , 10-32X1", SST.....	4
32	XDOZZ	36473	310102-01	HANDLE, GRAB.....	1
33	PBOZZ	36473	310803-03	SCREW, MACHINE 1/4"-20X3/4" SST.....	12
34	XDOZZ	36473	310803-03	SCREW, MACHINE 1/4"-20X .75" SST.....	39
35	XDOZZ	36473	310243-02	NUTSELF-LOCKING HE	11
36	XDOZZ	19738	9504-0816	INSERT, SCREW THREAD.....	28
37	XDOZZ	36473	310803-02	SCREW, MACHINE 1/4-20X3/4", SST.....	8
38	XDOZZ	36473	310102-02	RAIL GRAB.....	2
39	XDOZZ	96906	MS90725-6	SCREW, CAP, HEXAGON H 1/4-20X.75".....	72

SECTION II

TM5-4210-220-34P

(1) ITEM NO	(2) SMR CODE	(3) FSCM	(4) PART NUMBER	(5) DESCRIPTION AND USABLE ON CODES(UOC)	(6) QTY
39	XDOZZ	96906	MS90725-6	SCREW, CAP, HEXAGON H 1/420X.75"	72
39A	XDOZZ	36473	311894	SCABBARD, FIRE AXE	1
39B	XDOZZ	36473	311495	SPRING CLAMP	1
39C	XDOZZ	19738	9504-0816	INSERT, SCREW THREAD	4
39D	XDOZZ	36473	310803-03	SCREW, MACHINE	4
40	XDOZZ	36473	102303	PLATE, FLOOR REAR, L.H.....	1
41	XDOZZ	36473	310102-02	RAIL GRAB.	2
42	MOOZZ	36473	102529	FENDER, CAB, LENGTH MAKE FROM 1896- ... C, APPROX 7 FT LONG	2
43	XDOZZ	36473	102528	PLATE, FENDER, CAB.	2
44	PAOZZ	96906	MS51922-1	NUT, SELF-LOCKING, HE	52
45	XDOZZ	36527	67-4560	SPLASH GUARD.....	2
46	XDOZZ	36473	101871	PLATE, SPLASH GUARD	2
47	PAOZZ	96906	MS90728-8	SCREW, CAP, HEXAGON H.....	52
48	XDOZZ	19738	9504-0816	INSERT, SCREW THREAD.....	22
49	XDOZZ	36473	310945-04	WASHER, FLAT	22
50	XDOZZ	36473	310803-02	SCREW, MACHINE 1/4"-20X1/2"SST	22
51	XDOZZ	36473	102627	COVER STEERING SHAFT	1
52	XDOZZ	36473	102628	END, STEERING COVER	1
53	XDOZZ	35342	801-1075	COWL VENTILATOR	1
54	MOOZZ	35427	BL36WRB	MATTING, RUBBER MAKE FROM	V
				MATBL36WRB.....	
55	XDOZZ	36473	102565	CORNER LOWER L. H.	1
56	XDOZZ	36473	102562	PLATE, CAB BOTTOM.....	1
57	XDOZZ	96906	MS51922-1	NUT, SELF-LOCKING, HE	70
58	XDOZZ	96906	MS90725-8	SCREW, CAP, HEXAGON H.....	70
59	XDOZZ	36473	102560	ANGLE SKID PAN.....	1
60	XDOZZ	36473	102557	ASSY, SKID PAN	1
61	XDWZZ	19738	2801-06-06	LOCKBOLT	58
62	XDOZZ	19738	2667-06	COLLAR LOCKBOLT	58
63	XDOZZ	36473	102564	CORNER LOWER, R.H	1
64	XDOZZ	36473	102534	FAN, DEFROST	2
65	XDOZZ	36473	310258-04	SCREW, MACHINE #10-32X1", SST.....	6
66	XDOZZ	19738	9507-1012	INSERT, SCREW THREAD.....	6
67	XDOFF	36473	102374	ASSY FUEL TANK HOUSING	1
68	XDOZZ	36473	102386	PANEL OUTSIDE.....	1
69	XDOZZ	19738	9507-1012	INSERT, SCREW THREAD.....	26
70	XDOZZ	36473	310258-02	SCREW, CAP, HEXAGON H #10-32X1/2" SST... ..	26
71	XDOZZ	96906	M551922-1	NUT, SELF-LOCKING, HE	72
72	XDOFF	36473	102302	PLATE, FLOOR, REAR R.H.....	1
73	XDOZZ	96906	MS90725-6	CAPSCREW 1/4"-20X3/4"	10
74	XDOZZ	36473	101661	MIRROR ASSEMBLY, REA.....	2
75	XDOZZ	56995	16177	MIRROR HEAD, VEHICUL	2
76	XAOZZ	56995	01-2901-70	MIRROR, GLASS	2
77	PAOZZ	56995	90393	LENS, LIGHT	2
78	XDOZZ	56995	42-0067-00	LAMP, INCANDESCENT	4
79	XDOZZ	96906	MS27183-12	WASHER, 5/6"	4
80	XDOZZ	96906	MS51922-13	LOCKNUT, 5/16"-24	12
81	XDOZZ	96906	MS51849-109	CAPSCREW 5/16"-24X1 14"	8

SECTION II

TM5-4210-220-34P

(1) ITEM NO	(2) SMR CODE	(3) FSCM	(4) PART NUMBER	(5) DESCRIPTION AND USABLE ON CODES(UOC)	(6) QTY
82	XDOZZ	56995	28043	MIRROR ASSEMBLY, REA.....	2
83	XDOZZ	56995	10073	CLAMP	2
84	XAOZZ	56995	12053	MIRROR HEAD, VEHICUL	2
85	XDOZZ	56995	21-9073-01	BRACKET, MIRROR	4
86	XDOZZ	56995	29-9167-01	ARM, MIRROR	2
87	XDOZZ	56995	79-9002-71	BRACKET, MIRROR ARM LOWER	2
88	XDOZZ	56995	21-9044-07	BRACKET, MIRROR ARM UPPER	2
88	XDOZZ	78977	79	BRACKET, MOUNTING FOR LEFT HAND	2
				MOUNT ONLY USE ON L H SIDE OF TRUCK....	
89	XDOZZ	78977	79RH	BRACKET MOUNTING FOR RIGHT HAND	2
				MOUNT USE ON RH SIDE OF TRUCK.....	
90	XDOZZ	78977	225B-A79	SPOTLIGHT	2
91	XAOZZ	78977	6570	ASSY HEAD	2
92	PAOZZ	65083	4435	LAMP, INCANDESCENT	2
93	XAOZZ	78977	6710	ASSY, HOUSING AND TUBE.....	2
94	XDOZZ	78977	6701	ASSY, HANDLE AND HOUSING	2
95	PAOZZ	78977	6453	SWITCH, PUSH	2
96	XOWZZ	78977	6750FM	ASSY, HANDLE	2
97	XDFZZ	09482	34123	TERMINAL, RING	6
98	MOOZZ	80660	CL-1052, #16/CUT	WIRE, ELECTRICAL MAKE FROM CL-	V
				1052 #16	
99	XDFZZ	98905	TS100	SPEAKER	1
100	XDOFF	98905	PA2100C-WMMCP	RADIO/SIREN	1
101	XAOFF	98905	8536A405	KIT, ACCESSORY	1
102	XDOZZ	98905	8536A420	BRACKET, MOUNTING	1
103	XAFZZ	98905	8536C408	ASSEMBLY, HOUSING	1
104	PBOFZ	98905	200D699	PRINTED CIRCUIT BOA	1
105	PBOFZ	98905	200C701	PRINTED CIRCUIT 80A1	1
106	XDOZZ	98905	141AII7	KNOB	1
107	XDFZZ	98905	148A127	FUSE, CARTRIDGE	1
108	PBFZZ	98905	143A106	HOLDER, FUSE	1
109	XDFZZ	98905	125B432	TRANSISTOR SILICON 2N5885.....	2
110	XDFZZ	98905	106A121	RESISTOR, CURRENT RE OHM.....	1
111	PBFZZ	98905	120C146	TRANSFORMER, CURRENT	1
112	PBFZZ	98905	107A211	CAPACITOR 100V, DISC	2
113	XDFZZ	98905	140AL68	CONNECTOR CONTACT	1
114	XDFZZ	98905	122A144	SWITCH, SLIDE	1
115	PBFZZ	98905	140A114	CONNECTOR	1
116	PBFZZ	98905	108A122	CAPACITOR, FIXED, ELE 15V	1
				ELECTROLYTIC	
117	XDFZZ	98905	107A207	CAPACITOR-RESISTOR 100V, DISC.....	2
118	XDFZZ	98905	233A126	CONNECTOR	1
119	PBOFZ	98905	200D702	CIRCUIT BOARD, FRONT	1
120	PBOFZ	98905	200D703	PRINTED CIRCUIT BOA	1
121	XDOZZ	36473	310629-03	SCREW, CAP, SOCKET HE #10-32X3/4",	14
				SST	
122	XDOZZ	36473	102347	ASSY., GLOVE BOX	1

END OF FIGURE

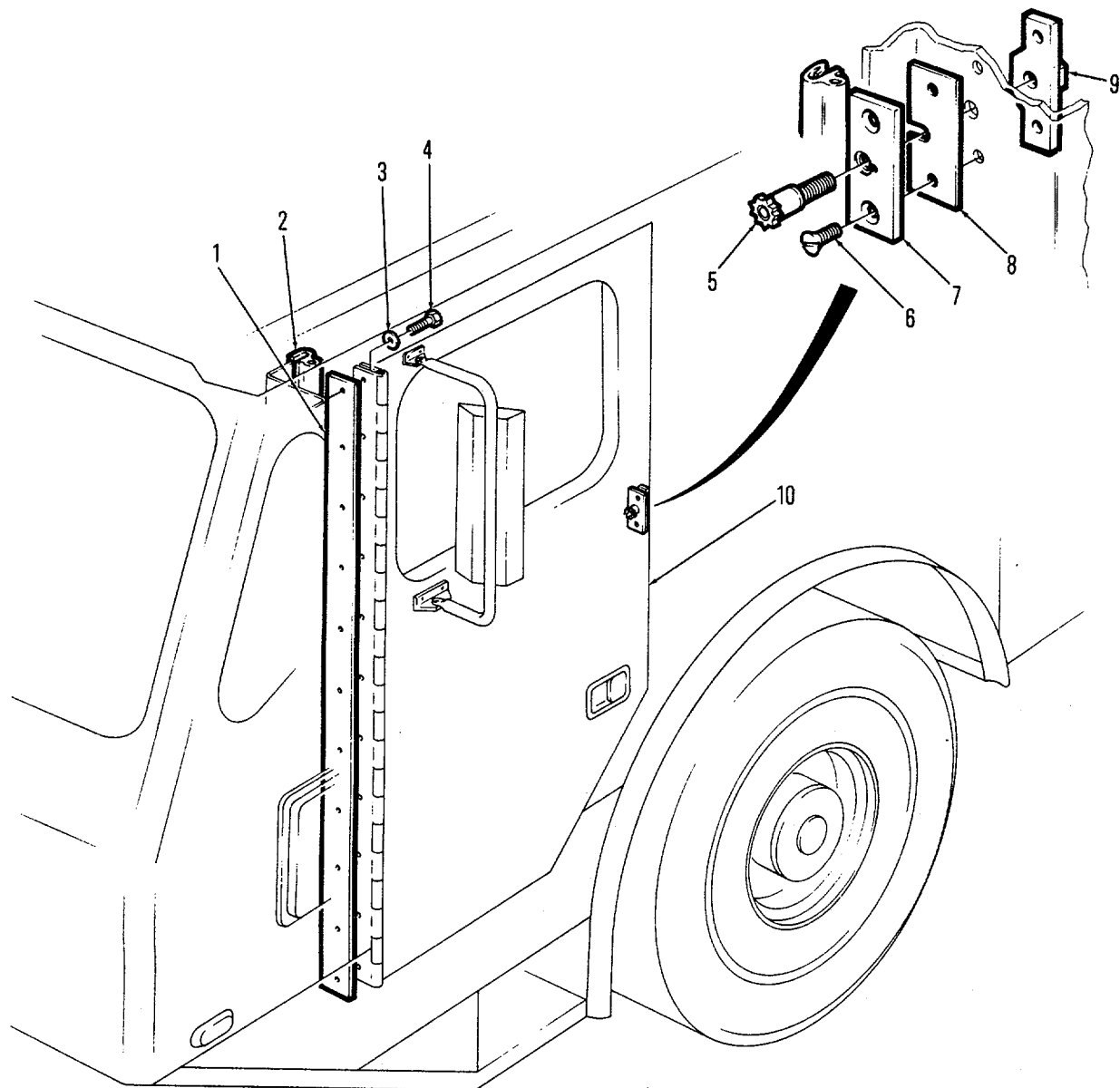

Figure 6. Sh1 Cab Door (Mounting)

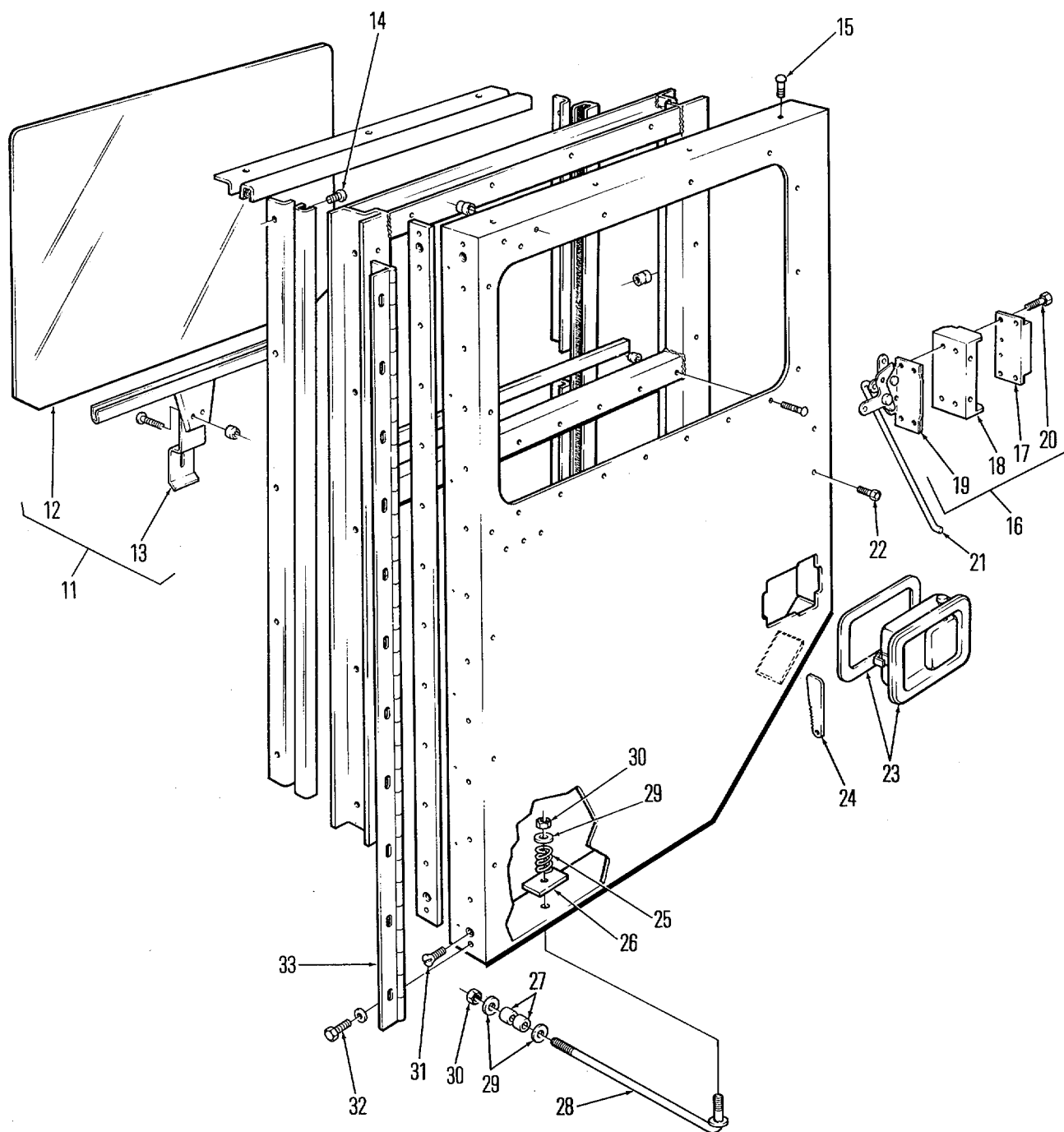

Figure 6. Sh2 Cab Door (Outer)

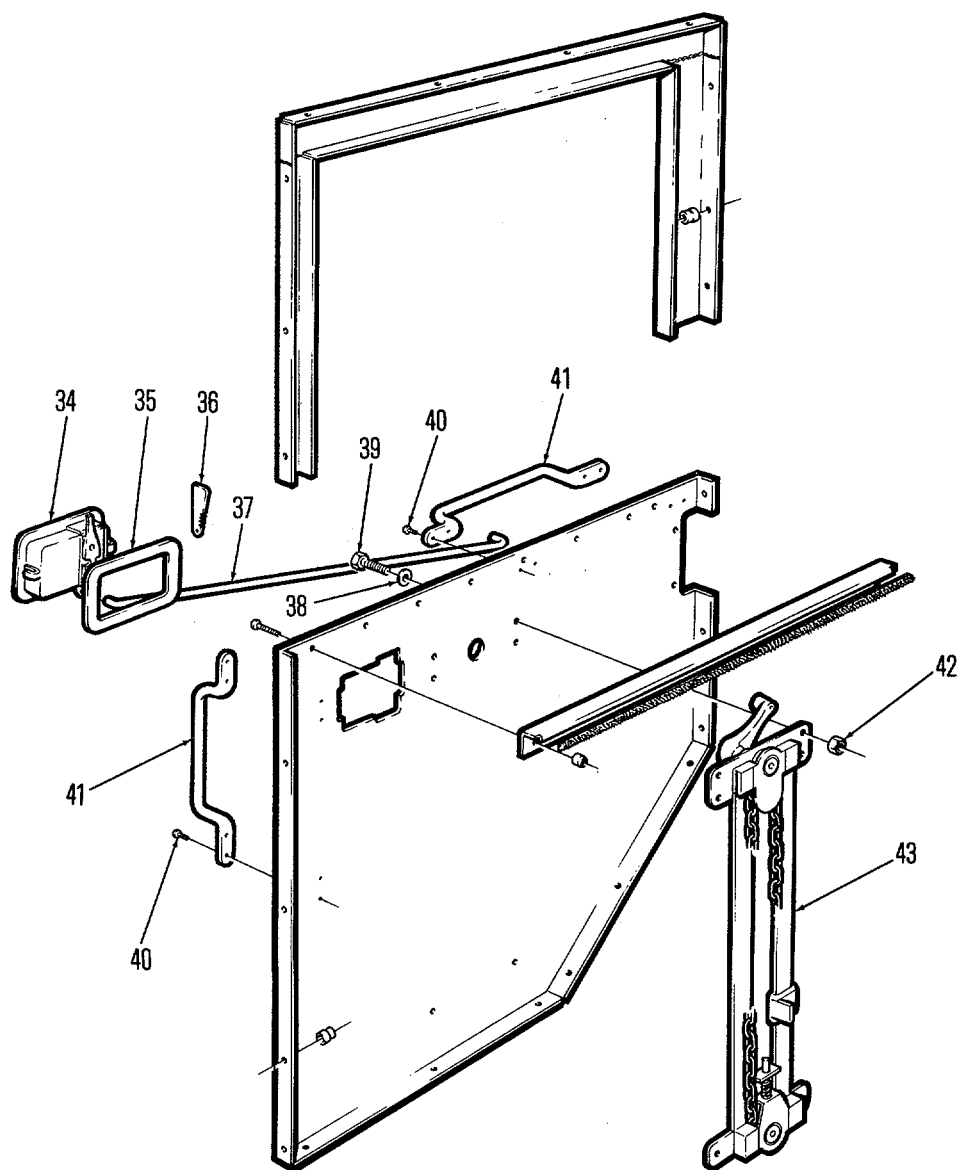

Figure 6. Sh3 Cab Door (Inner)

SECTION II

TM5-4210-220-34P

(1) ITEM NO	(2) SMR CODE	(3) FSCM	(4) PART NUMBER	(5) DESCRIPTION AND USABLE ON CODES(UOC)	(6) QTY
GROUP 04 CAB					
FIGURE 6. CAB DOOR (MOUNTING) (SHEET 1)					
CAB DOOR (OUTER) (SHEET 2)					
CAB DOOR (INNER) (SHEET 3)					
1	XDOZZ	36473	102523	SHIM DOOR.....	1
2	MOOZZ	36473	102467-05	DOOR SEAL, LENGTH MAKE FROM P/N 1302 NO MASTIC, APPROX 13 FT LONG...	2
3	XDOZZ	96906	MS27183-12	WASHER, FLAT.....	22
4	XDOZZ	96906	MS90725-34	BOLT, MACHINE 5/16"-18X11".....	22
5	XDOZZ	1C777	04331-1	PIN, STRIKER.....	2
6	XDOZZ	36473	311083-02	SCREW 5/16" -18X.75".....	4
7	XDOZZ	1C777	04328-1	PLATE, STRIKER PIN.....	2
8	XDOZZ	1C777	04336-2	SHIM, STRIKER PIN PLATE 0.03".....	V
9	XDOZZ	1C777	04317-6	PLATE NUT AND TAP.....	2
10	XDOZZ	36473	100405	ASSY, DOOR, CAB. L. H.	1
10	XDOZZ	36473	101939	ASSY, DOOR, CAB R. H.	1
11	XDOZZ	36473	102121	ASSY, WINDOW, L. H. USE ON LEFT	1
HAND DOOR ONLY.....					
11	XDOZZ	36473	102152	ASSY., WINDOW, R.H USE ON RIGHT	1
HAND DOOR ONLY.....					
12	XDOZZ	36473	310935	WINDOW	1
13	XDOZZ	36473	100478	ASSY. CHANNEL GLASS L. H. USE ON	1
LEFT HAND DOOR ONLY					
13	XDOZZ	36473	102151	ASSY, CHANNEL GLASS R.H. USE ON	1
RIGHT HAND DOOR ONLY					
14	XDOZZ	36473	310629-03	SCREW, CAP, SOCKET HE #10-32X.75".....	13
15	XDOZZ	36473	310629-03	SCREW, CAP, SOCKET HE SST.....	23
16	XDOZZ	36473	102117	ASSY, DOOR LATCH L. H. USE ON LEFT	1
HAND DOOR ONLY.....					
16	XDOZZ	36473	102119	ASSY, DOOR LATCH, R. H. USE	1
RIGHT HAND DOOR ONLY					
17	XDOZZ	1C777	05017-2	PLATE, MTG, LATCH L. H.....	1
17	XDOZZ	1C777	05016-4	PLATE, MTG. LATCH, R. H. USE ON.....	1
RIGHT HAND DOOR ONLY					
18	XDOZZ	36473	100446	SUPPORT LATCH L. H. USE ON LEFT	1
HAND DOOR ONLY					
18	XDOZZ	36473	102116	SUPPORT LATCH, R. H. USE ON RIGHT	1
HAND DOOR ONLY...					
19	XDOZZ	1C777	05019-9	LATCH L. H. USE ON LEFT HAND DOOR	1
ONLY					
19	XDDZZ	1C777	05018-0	LATCH, R.H. USE ON RIGHT HAND DOOR	1
ONLY					
20	PAOZZ	96906	MS90728-32	BOLT, MACHINE 5/16"-18X.75".....	2
21	XDOZZ	36473	100454	ROD, OUTSIDE HANDLE	1
22	XDOZZ	36473	310803-02	SCREW, MACHINE 1/4"-20X1/2	2
23	XDOZZ	1C777	05007-5	HANDLE, OUT L. H.....	1
23	XDOZZ	1C777	05006-7	HANDLE, OUT, R. H.....	1
24	XDOZZ	1C777	05038-5	KEY HANDLE, MOUNTING.....	2
25	XDOZZ	94223	B-688	SPRING, SST.....	1

SECTION II

TM5-4210-220-34P

(1) ITEM NO	(2) SMR CODE	(3) FSCM	(4) PART NUMBER	(5) DESCRIPTION AND USABLE ON CODES(UOC)	(6) QTY
26	XDOZZ	36473	100283	PLATE.....	1
27	XDOZZ	94223	RB-64	BUMPER, RUBBER	2
28	XDOZZ	36473	100281	WELDMENT STOP ROD	1
29	XDOZZ	36473	310945-01	WASHER, FLAT.....	4
30	XDOZZ	36473	310342-03	NUT, SELF-LOCKING, HE SST	2
31	XDOZZ	36473	310819-03	SCREW, CAP, HEXAGON H 5/16"-18X.75", CSK.....	2
32	XDOZZ	96906	MS90725-34	BOLT, MACHINE 5/16"-18X1", GR5.....	12
33	XDOZZ	36473	100448	HINGE, (ALTERED).	1
34	XDOZZ	1C777	05009-1	HANDLE INSIDE L. H. USE ON LEFT	1
				HAND DOOR ONLY	
34	XDOZZ	1C777	05008-3	HANDLE, INSIDE, R. H. USE ON RIGHT.....	1
				HAND DOOR ONLY.....	
35	XDOZZ	1C777	05060-1	GASKET HANDLE USE ON LEFT HAND	1
				DOOR ONLY	
35	XDOZZ	1C777	05060-1	GASKET HANDLE USE ON RIGHT HAND	1
				DOOR ONLY	
36	XDOZZ	1C777	05038-5	KEY, HANDLE MOUNTING.....	2
37	XDOZZ	36473	100473	ROD, INSIDE HANDLE	1
38	XDOZZ	96906	MS27183-10	WASHER, FLAT	6
39	XDOZZ	96906	MS90725-6	SCREW, CAP, HEXAGON H GR5	6
40	XDOZZ	36473	310258-03	SCREW, CAP, HEXAGON H SST.....	8
41	XDOZZ	54836	4300	HANDLE, GRAB.....	2
42	XDOZZ	36473	310700-07	NUT, SELF-LOCKING, HE	6
43	XDOZZ	36473	102160	REGULATOR, WINDOW, USE ON LEFT HAND.. DOOR ONLY.....	1
43	XDOZZ	36473	102161	REGULATOR WINDOW R. H. USE ON RIGHT.. HAND DOOR ONLY.....	1

END OF FIGURE

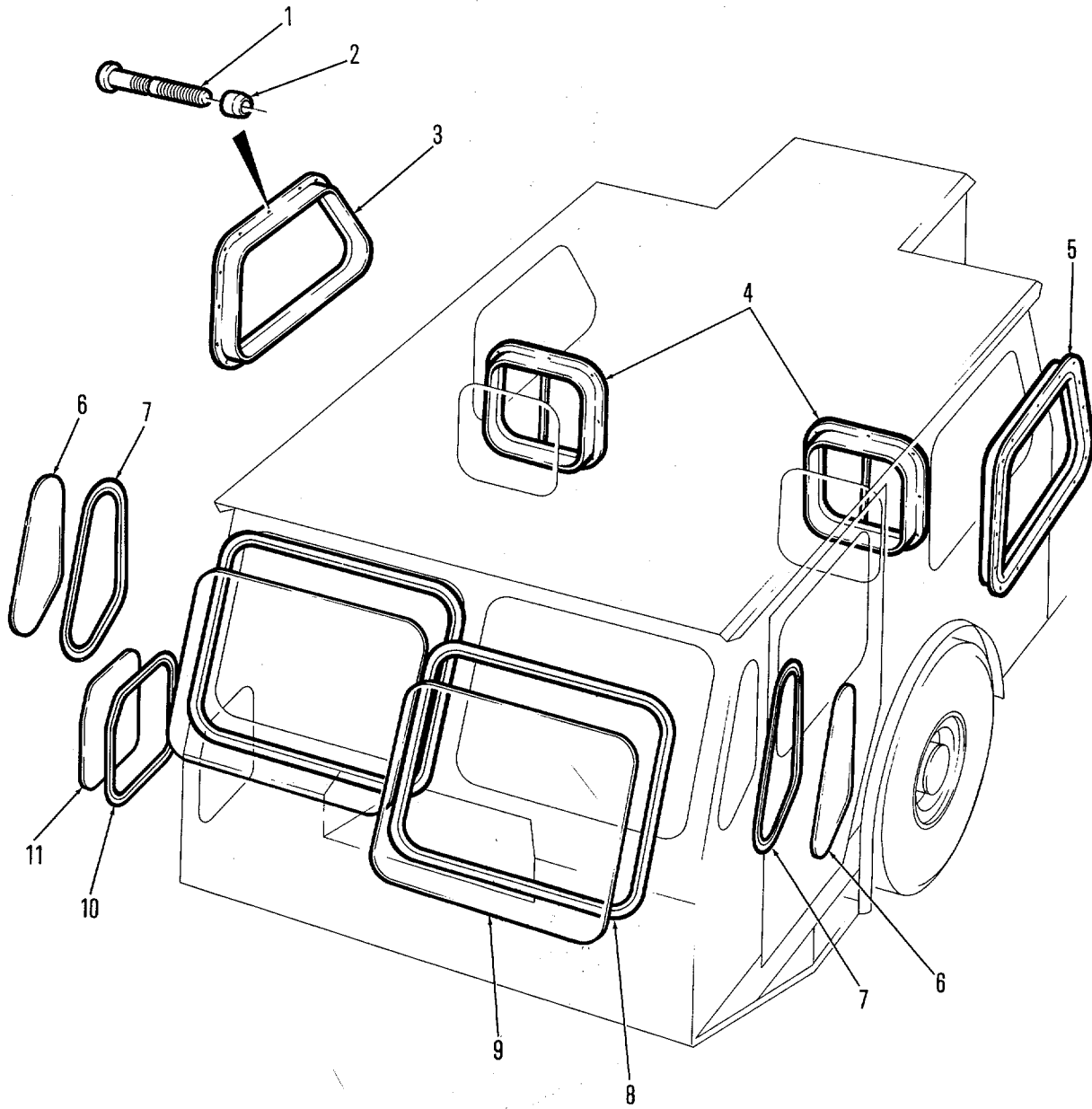

Figure 7. Cab Windows

SECTION II

TM5-4210-220-34P

(1) ITEM NO	(2) SMR CODE	(3) FSCM	(4) PART NUMBER	(5) DESCRIPTION AND USABLE ON CODES(UOC)	(6) QTY
GROUP 04 CAB					
FIGURE 7. CAB WINDOWS					
1	XDOZZ	19738	2801-06-04	LOCKBOLT	40
2	XDOZZ	19738	2667-06	COLLAR LOCKBOLT	40
3	XDOZZ	36473	102349	WINDOW, SIDE, STAT R. H.....	1
4	XDOZZ	36473	102348	WINDOW. REAR SLIDING	2
5	XDOZZ	36473	102350	WINDOW, SIDE, STAT, L. H.....	1
6	XDOZZ	36473	311044	GLASS, FRONT PILLAR WINDOW	2
7	MOOZZ	36473	102463-02	RUBBER, GLASS SET LENGTH MAKE FROM .. 620-0165, APPROX 6 FT LONG.....	2
8	MOOZZ	36473	102464-01	RUBBER, GLASS SET LENGTH MAKE FROM .. 620-0140, APPROX 13 FT LONG.....	2
9	XDOZZ	36473	310934	WINDSHIELD FRONT CAB.....	2
10	MOOZZ	36473	102463-01	RUBBER, GLASS SET, LENGTH MAKE	1
				FROM 620-0165, APPROX 4 FT LONG.	
11	XDOZZ	36473	311045	GLASS, PEEPER WINDOW CAB	1

END OF FIGURE

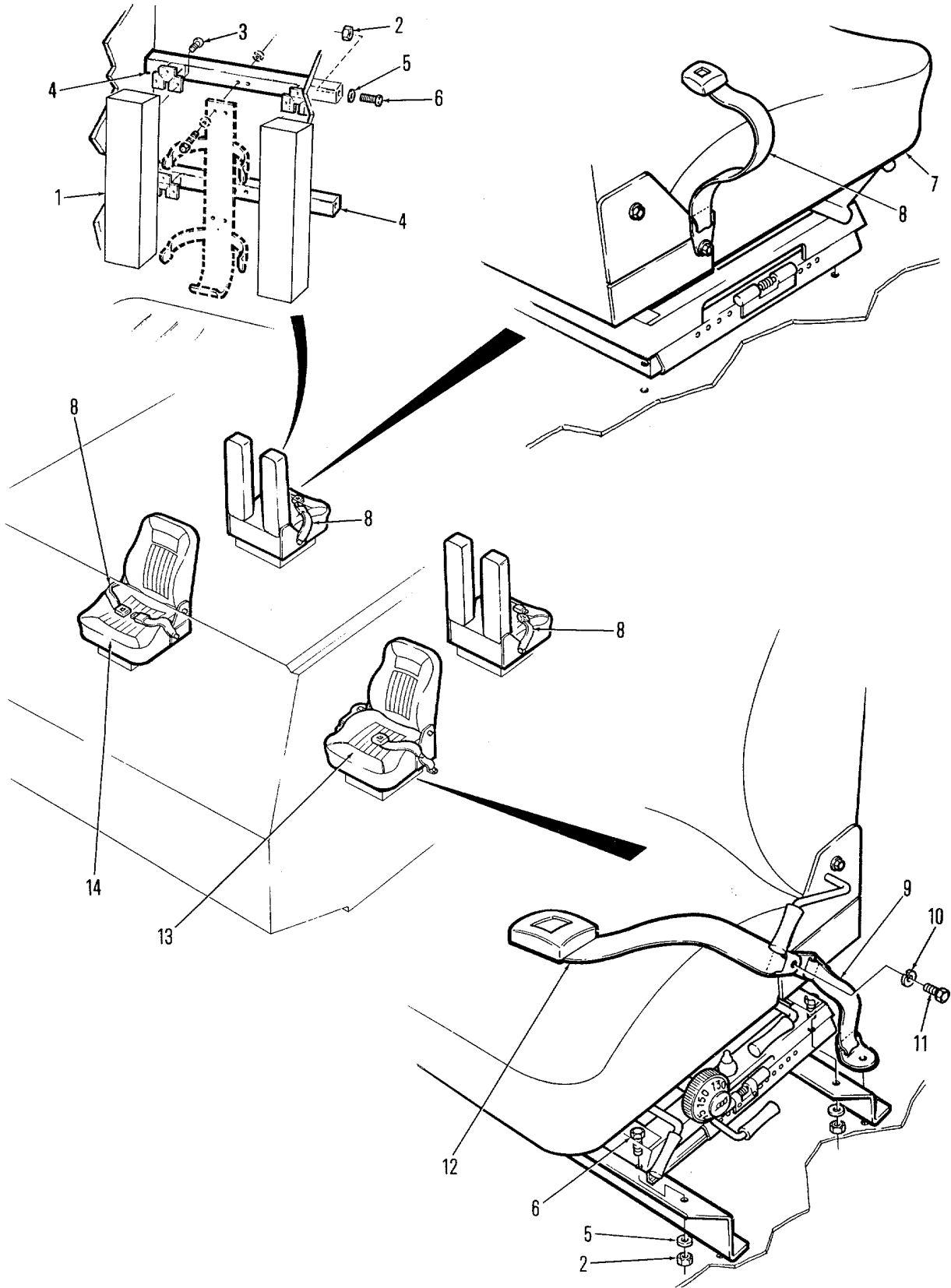

Figure 8. Cab Seats

SECTION II

TM5-4210-220-34P

(1) ITEM NO	(2) SMR CODE	(3) FSCM	(4) PART NUMBER	(5) DESCRIPTION AND USABLE ON CODES(UOC)	(6) QTY
GROUP 04 CAB					
FIGURE 8. CAB SEATS					
1	XDOZZ	36473	310575-10	BACK, PAD	2
2	XDOZZ	36473	31D700-05	NUT, PLAIN, HEXAGON.....	24
3	XDOZZ	36473	311710-04	SCREW, SELF TAP ...	24
4	XDOZZ	36473	103511	STRINGER.....	1
5	XDOZZ	96906	MS27183-12	WASHER, FLAT	24
6	XDOZZ	96906	MS90725-34	BOLT, MACH[NE 5/16"-18X1", GR5.....	24
7	XDOZZ	36473	103518	SEAT, JUMP	2
8	XDOZZ	36473	310126	KIT, SEAT BELT	3
9	XDOZZ	36473	311061	STRAP, TETHER.....	2
10	PAOZZ	96906	MS35338-47	WASHER, LOCK	8
11	PAOZZ	96906	MS90728-85	SCREW, CAP, HEXAGON H 7/16"-20X1"..	8
12	XDOZZ	36473	310127	KIT SEAT BELT, RETRACTABLE	1
13	XDOZZ	62226	5000/385/906	TAN SEAT, SUSPENSION.....	1
14	XDOZZ	36473	103967	SEAT CREW	3

END OF FIGURE

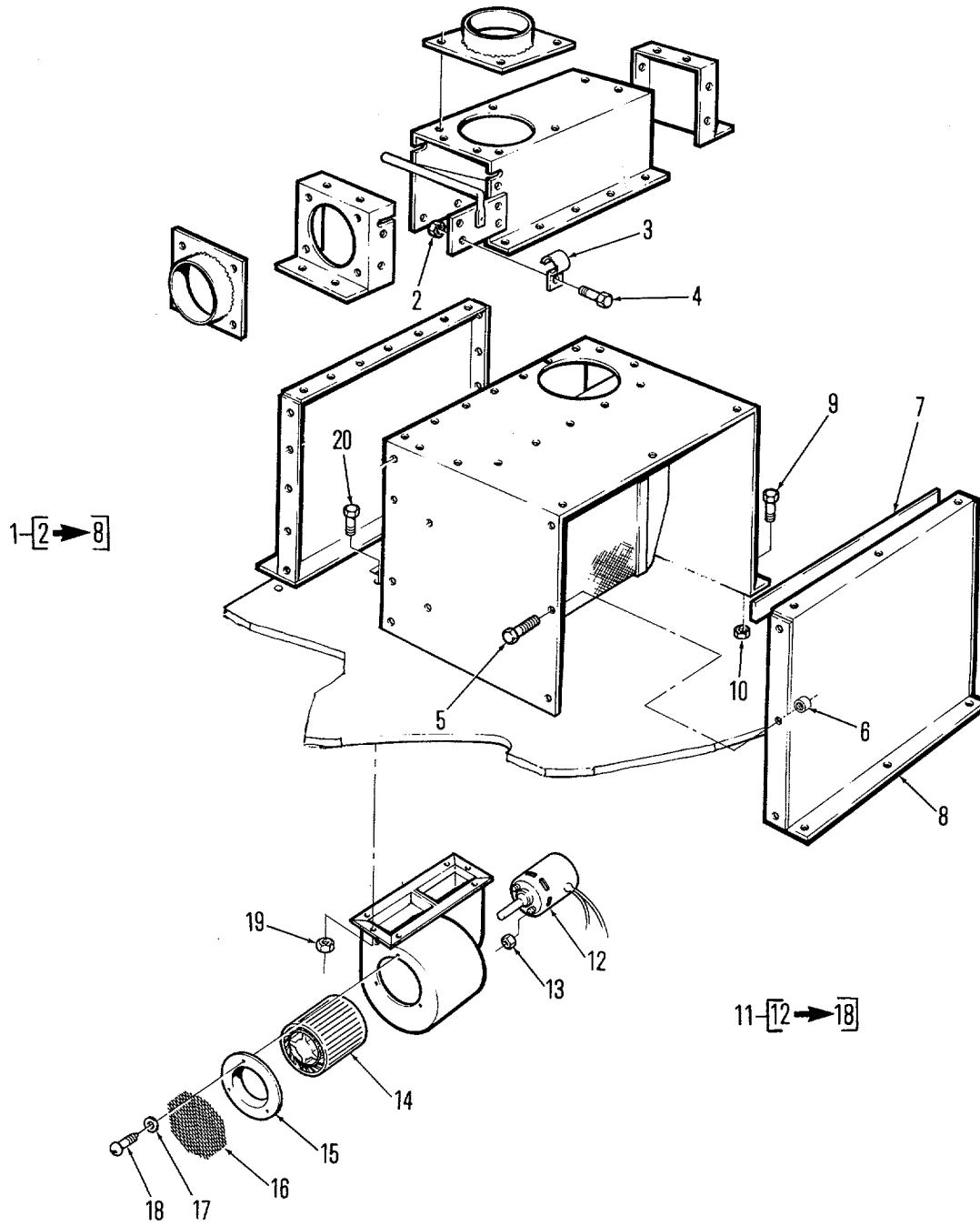

Figure 9. Cab Heater

SECTION II

TM5-4210-220-34P

(1) ITEM NO	(2) SMR CODE	(3) FSCM	(4) PART NUMBER	(5) DESCRIPTION AND USABLE ON CODES(UOC)	(6) QTY
GROUP 04 CAB					
FIGURE 9. CAB HEATER					
1	XDOZZ	36473	101412	ASSY., HEATER BOX	1
2	XDOZZ	36473	310342-01	NUT, SELF-LOCKING, HE	1
3	XDOZZ	94223	C-621	CLIP, CABLE	1
4	XDOZZ	36473	310629-03	SCREW, CAP, SOCKET HE SST	1
5	XDOZZ	96906	MS90725-6	SCREW, CAP, HEXAGON H 1/4-20X.75"	13
6	XDOZZ	19738	9504-0816	INSERT, SCREW THREAD.....	13
7	MOOZZ	36473	102082-02	STRIP, WEATHER MAKE FROM 623-2142,	1
				APPROX 1/2 FT LONG	
8	XDOZZ	36473	101524	FRONT, HEATER.....	1
9	XDOZZ	96906	MS90725-6	SCREW, CAP, HEXAGON H 1/4"-20X.75" ..	11
10	XDOZZ	96906	MS51922-1	NUT, SELF-LOCKING, HE	11
11	XDOZZ	36473	102512	ASSY., BLOWER	1
12	XDOZZ	02324	28075-17004	MOTOR, FAN	1
13	XDOZZ	36473	310342-01	NUT, SELF-LOCKING, HE	4
14	XDOZZ	36473	310121	WHEEL, FAN BLOWER	2
15	XDOZZ	36473	310120-02	RING, FAN	2
16	MOOZZ	36473	102205-01	SCREEN, SST (CUT) MAKE FROM.....	2
				3X3MESH, .54 SST, APPROX 6 IN. SQUARE ...	
17	XDOZZ	36473	310945-02	WASHER, FLAT	10
18	XDOZZ	36473	311072-02	SCREW, TAPPING, THREAD, #8X1/2", SST	6
19	XDOZZ	36473	310342-01	NUT, SELF-LOCKING, HE SST	6
20	XDOZZ	36473	310629-03	SCREW, CAP, SOCKET HE #10-32X.75"	6

END OF FIGURE

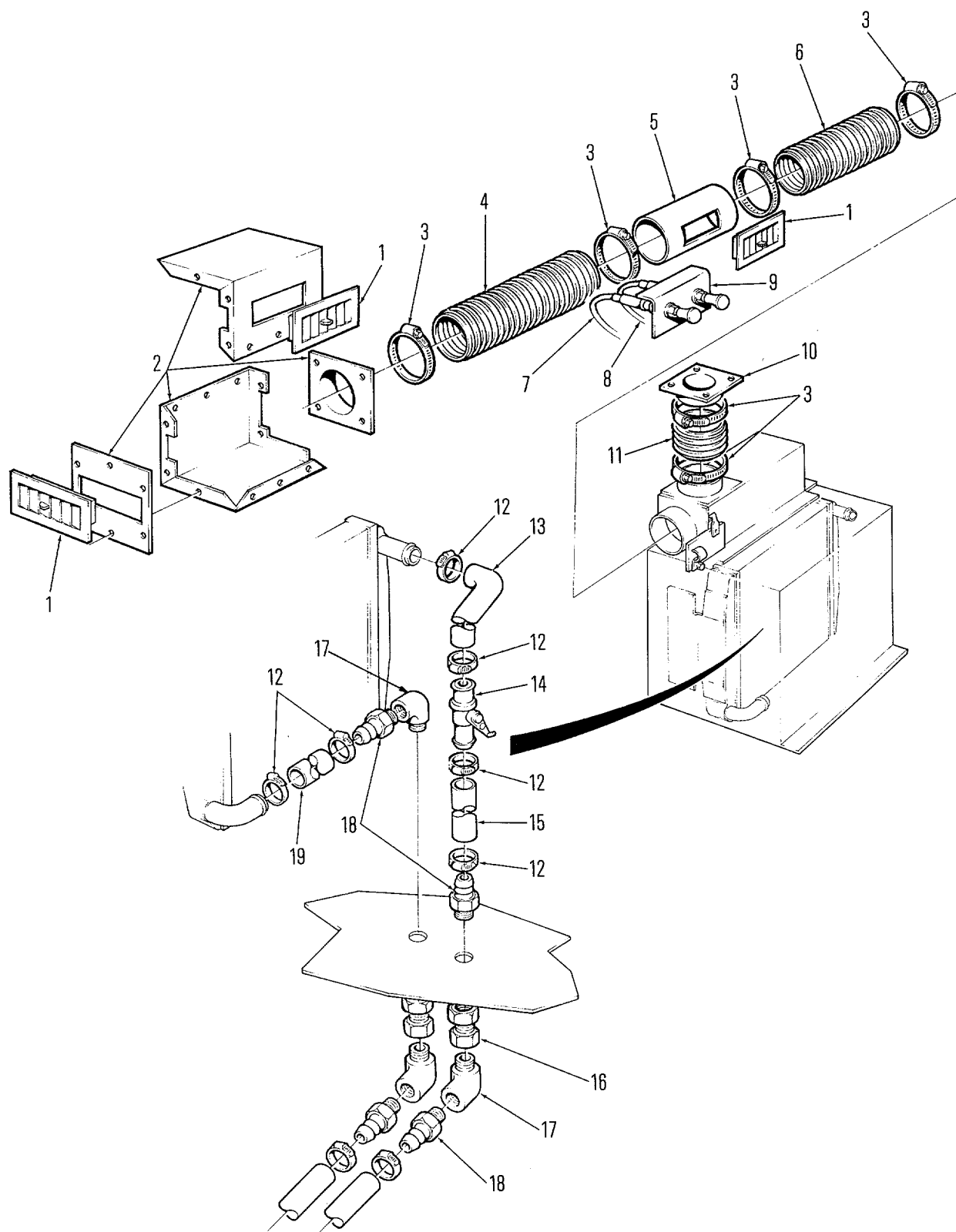

Figure 10. Cab Heater Water Lines And Ducting

SECTION II

TM5-4210-220-34P

(1) ITEM NO	(2) SMR CODE	(3) FSCM	(4) PART NUMBER	(5) DESCRIPTION AND USABLE ON CODES(UOC)	(6) QTY
GROUP 04 CAB					
FIGURE 10. CAB HEATER WATER LINES AND DUCTING					
1	XDOZZ	36473	102112	CONTROL AIR FLOW	3
2	XDOZZ	36473	101535	ASSY, DIFFUSER, LARGE	1
3	XDOZZ	35871	HS64	CLAMP, HOSE	6
4	MOOZZ	36473	102206-04	TUBE, FLEXIBLE MAKE FROM P/N 64-	1
				2920X, APPROX 16 IN. LONG	
5	XDOZZ	36473	101534	DIFFUSER, SMALL	1
6	MOOZZ	36473	102206-01	TUBE, FLEXIBLE MAKE FROM P/N 64-	1
				2920X, APPROX 1 FT LONG	
7	XDOZZ	60602	33070-72-30088	CABLE, HEATER CONTROL	1
8	XDOZZ	60602	33070-48-3008811	CABLE, DEFROST CONTROL	1
9	XDOZZ	36473	102511	MOUNT, HEATER CONTROL	1
10	XDOZZ	36473	101531	WELDMENT RING	1
11	MOOZZ	36473	102206-01	TUBE, FLEXIBLE MAKE FROM P/N 64-	1
				2920X, APPROX 1 FT LONG	
12	XDOZZ	96906	MS35842-11	CLAMP, HOSE	4
13	MOOZZ	36473	101984-05	HOSE (LENGTH 10" MAKE FROM P/N	1
				DHH750 APPROX 1 FT LONG	
14	XDOZZ	62354	72R5210	VALVE, HEATER CONTROL	1
15	MOOZZ	36473	101984-03	HOSE LENGTH MAKE FROM P/N DHH750,	1
				APPROX 3 IN. LONG	
16	XDOZZ	30327	129-B-08X24	COUPLING, PIPE 1/2	2
17	XDOZZ	09505	116-B-08	ELBOW, PIPE	1
18	XDOZZ	30327	KF12-08PS	ADAPTER, STRAIGHT, PI 3/4X1/2	3
19	MOOZZ	36473	101984-16	HOSE, LENGTH 12" MAKE FROM DHH750,	1
				APPROX 1 FT LONG	

END OF FIGURE

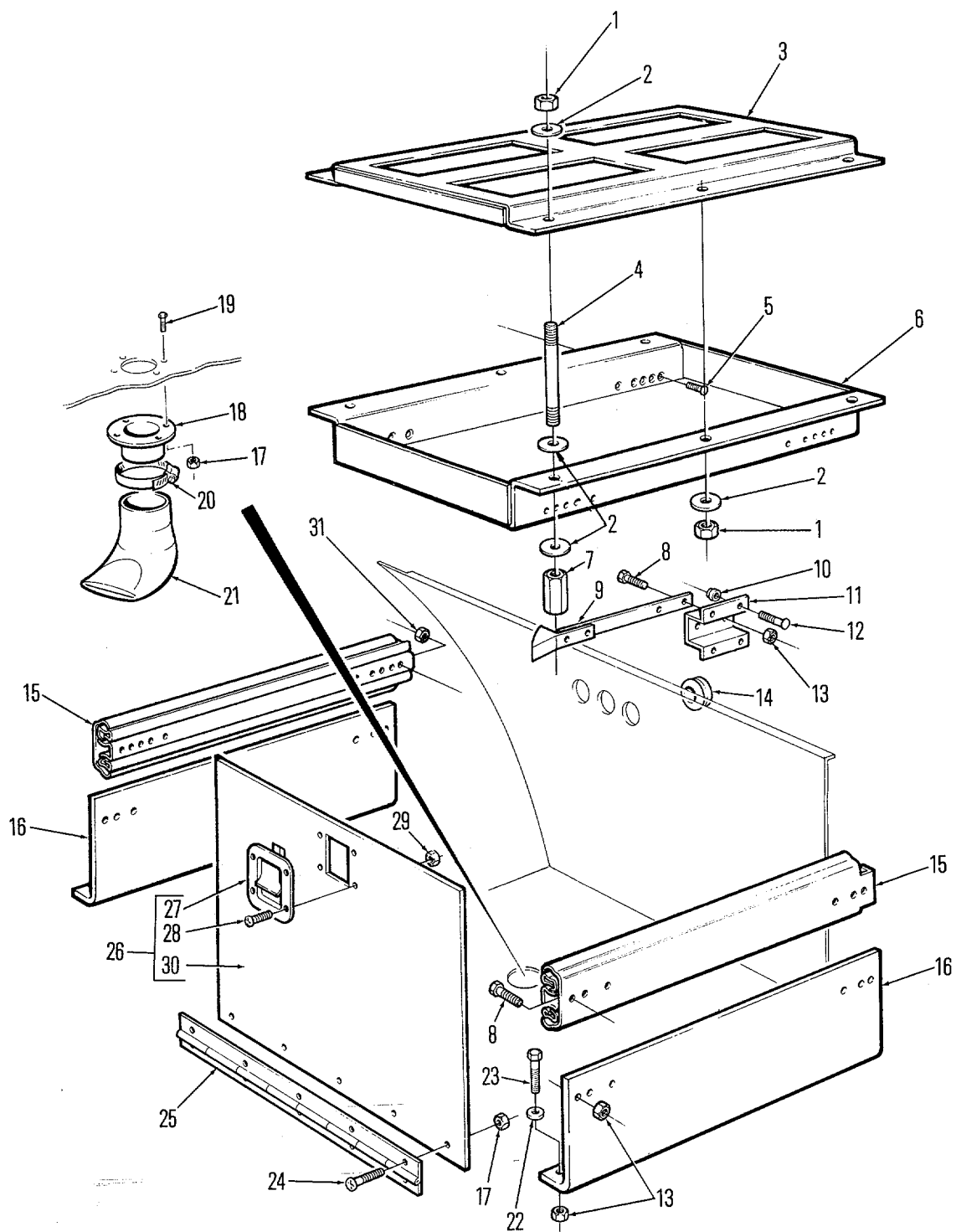

Figure 11. Battery Housing

SECTION II

TM5-4210-220-34P

(1) ITEM NO	(2) SMR CODE	(3) FSCM	(4) PART NUMBER	(5) DESCRIPTION AND USABLE ON CODES(UOC)	(6) QTY
GROUP 04 CAB					
FIGURE 11. BATTERY HOUSING					
1	XDOZZ	36473	310342-03	NUT, SELF-LOCKING, HE	17
2	XDOZZ	96906	MS27183-13	WASHER, FLAT.....	18
3	XDOZZ	36473	100295	HOLD DOWN, BATTERY.....	1
4	XDOZZ	36473	100293	TIEDOWN, SST	6
5	XDOZZ	36473	311075-01	SCREW, CAPPHEXAGON H, #10-32XI/211, SST	20
6	XDOZZ	36473	100294	BATTERY TRAY	1
7	XDOZZ	94223	155-304	NUT, SPECIAL 3/8"-16X1 3/4".....	1
8	XDOZZ	36473	311074-02	SCREW, CAP, HEXAGCN H 1/4"-20X.75",	14
				SST	
9	XDOZZ	54836	5697-D	FASTENER, SPRING TEN	1
10	XDOZZ	19738	2667-06	COLLAR LOCKBOLT.....	4
11	XDOZZ	36473	101560	BRACKET.....	1
12	XDOZZ	19738	2801-06-04	LOCKBOLT	4
13	XDOZZ	36473	310342-02	NUT, SELF-LOCKING, HE.....	26
14	XDOZZ	35427	1104	GROMMET.....	3
15	XDOZZ	83508	3320	SLIDE BATTERY.....	2
16	XDOZZ	36473	100292	ANGLE BRACKET	2
17	XDOZZ	36473	310342-01	NUT.SELF-LOCKING, HE.....	18
18	XDOZZ	36473	102493	ADAPTOR, DRAIN.....	1
19	XDOZZ	36473	310629-02	SCREWCAP, SOCKET HE, #10-32X1/2",	8
20	XDOZZ	35871	HS24	CLAMP, LOOP.....	1
21	XDOZZ	76700	Q-59304	CAP, PNEUMATIC VALVE	1
22	XDOZZ	36473	310945-04	WASHER, FLAT.....	12
23	XDOZZ	36473	310803-04	SCREW, CAP, HEXAGON H 1/4"-20X11", SST.12	
24	XDOZZ	36473	310629-04	SCREW, CAP, HEXAGON H.....	10
25	MOOZZ	36473	102506	HINGE (ALTERED) MAKE FROM CH-6,	1
				CUT 18 IN. LONG	
26	XDOZZ	36473	102504	ASSY, DOOR.....	1
27	XDOZZ	54836	2-4890SS-E1	HANDLE, DOOR LOK.....	1
28	XDOZZ	36473	310629-04	SCREW, CAP, HEXAGON H SST.....	4
29	XDOZZ	36473	310342-01	NUT, SELF-LOCKINGHE	4
30	XDOZZ	36473	102505	PANEL, DOOR.....	1
31	XDOZZ	36473	310342-01	NUT, SELF-LOCKING, HE	20

END OF FIGURE

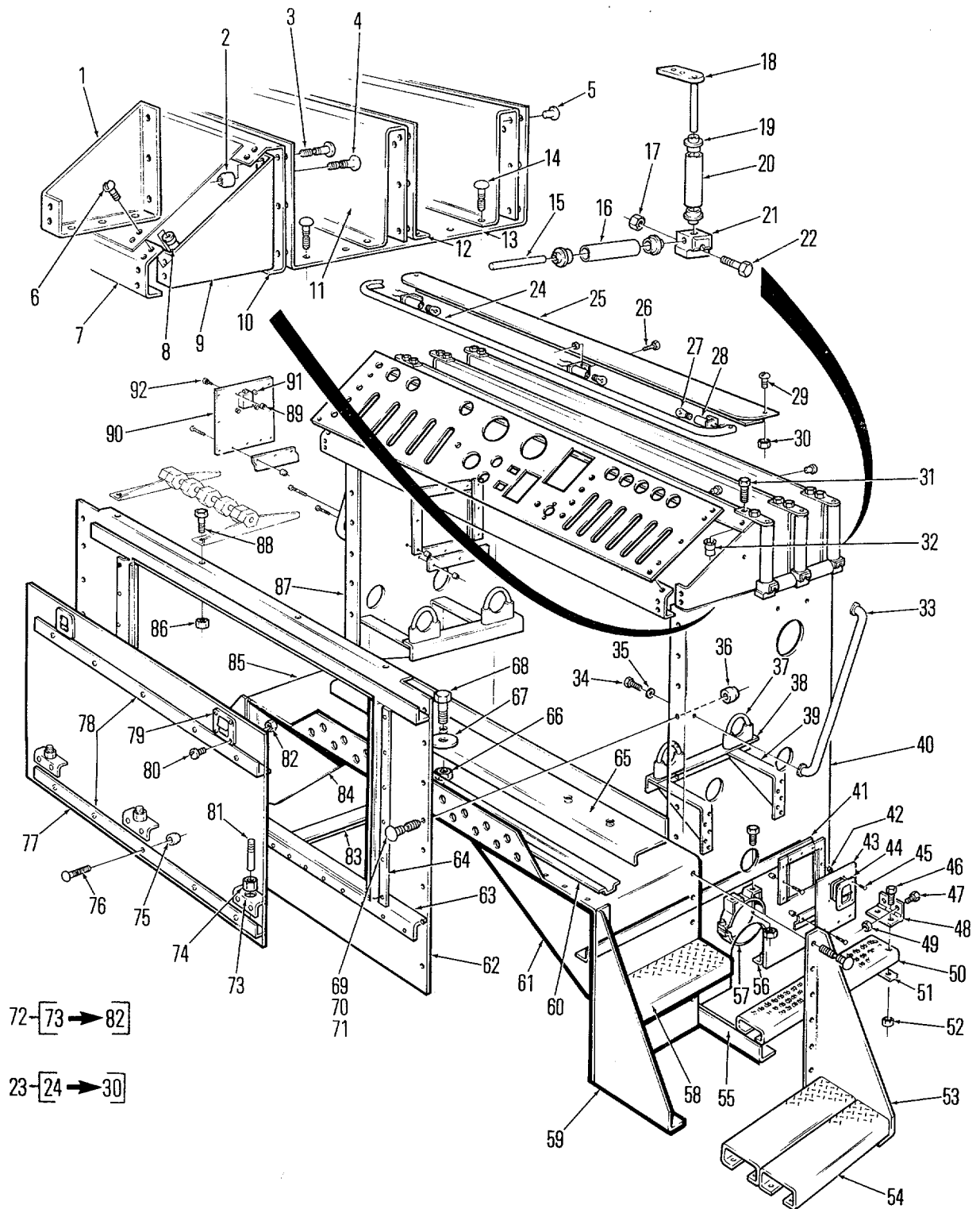

Figure 12. Pump Body Assembly

SECTION II

TM5-4210-220-34P

(1) ITEM NO	(2) SMR CODE	(3) FSCM	(4) PART NUMBER	(5) DESCRIPTION AND USABLE ON CODES(UOC)	(6) QTY
GROUP 05 PUMP BODY					
FIGURE 12. PUMP BODY ASSEMBLY					
1	XDFZZ	36473	100162	PANEL END R.H.....	1
2	XDFZZ	19738	2667-06	COLLAR LOCKBOLT.....	72
3	XDFZZ	19738	2801-06-04	LOCKBOLT.....	8
4	XDFZZ	19738	2801-06-03	LOCKBOLT.....	64
5	XDFZZ	19738	1604-0615	RIVET, BLIND	46
6	XDFZZ	36473	310629-02	SCREW, CAP, SOCKET HE, #10-32 X 1/2"	26
				SST	
7	XDFZZ	36473	100159	PANEL, FRONT.....	1
8	XDFZZ	19738	9507-1012	INSERT, SCREW THREAD.....	26
9	XDFZZ	36473	100161	PANEL END L.H.....	1
10	XDFZZ	36473	100160	PANEL BACK.....	1
11	XDFZZ	36473	100175	PARTITION HOSE BED	2
12	XDFZZ	36473	100176	BRACKET, HOSE BED	1
13	XDFZZ	36473	100174	FRAME, HOSE BED.....	1
14	XDFZZ	19738	2801-06-05	LOCK.....	6
15	XDFZZ	36473	101563-01	ROD,ROLLER.....	4
16	XDFZZ	36473	310718-01	TUBING, SST.....	4
17	PAFZZ	96906	MS51922-17	NUT, SELF-LOCKING, HE 3/8-16, GR8	10
18	XDFZZ	36473	101564	ROLLER.....	6
19	XDFZZ	92858	FH303-15	ROLLER, BEARING.	20
20	XDFZZ	36473	310718-02	TUBING, SST.....	6
21	XDFZZ	92858	EH650	BLOCK,ROLLER MOUNTI	6
22	PAFZZ	96906	MS18154-60	SCREW, CAP, HEXAGON H 3/8-16 X 1"	10
23	XCFZZ	36473	102008	ASSEMBLY CONSOLE LIGHT BAR	1
24	MFFZZ	36473	102009-01	LIP TRIM, LENGTH MAKE FROM 825-.....	1
				009 APPROX 69.0 IN LONG	
25	XDFZZ	36473	102010	CONSOLE LIGHT BAR	1
26	XDFZZ	36473	310629-02	SCREW, CAP, SOCKET HE SST	3
27	XDFZZ	13445	1156	LAMP, INCANDESCENT	3
28	XDFZZ	13445	2526	SOCKET, BULB	3
29	XDFZZ	36473	310629-03	SCREW, CAP, SOCKET HE, #10-32 X 3/41B,	2
30	XDFZZ	36473	310700-01	NUT, SELF-LOCKING, HE	5
31	PAFZZ	96906	MS90725-3	SCREW, CAP, HEXAGON H 1/4"-20 X 1/2",	17
32	XDFZZ	19738	9504-0816	INSERT, SCREW THREAD.....	17
33	XDFZZ	36473	310102-02	GRAB RAIL.....	2
34	XDFZZ	96906	MS90725-3	SCREW, CAP, HEXAGON H 1/4"-20 X 1/2"	4
35	PAFZZ	96906	MS27183-10	WASHER, FLAT.....	4
36	XDFZZ	19738	2667-06	COLLAR LOCKBOLT...	262
37	XDFZZ	76700	89556-K	CLAMP, LOOP	4
38	XDFZZ	36473	101732	ANGLE MOUNTING L. H.....	2
39	XDFZZ	36473	101731	GUSSET, MOUNTING	4
40	XDFZZ	36473	100081	ASSY, PANEL, SIDE, LH.....	1
41	XDFZZ	36473	101734	ANGLE, MOUNTING.....	1
42	XDFZZ	36473	310342-01	NUT, SELF-LOCKING, HE	4

SECTION II

TM5-4210-220-34P

(1) ITEM NO	(2) SMR CODE	(3) FSCM	(4) PART NUMBER	(5) DESCRIPTION AND USABLE ON CODES(UOC)	(6) QTY
43	XDFZZ	36473	102622	ASSY, DOOR.....	1
44	XDFZZ	54836	2-4890SS-E1	HANDLE , DOOR	1
45	XDFZZ	36473	310629-04	SCREW, CAP, HEXAGON H SST.....	4
46	PAFZZ	96906	MS90728-8	SCREW CAP, HEXAGON H GR5.....	4
47	PAFZZ	96906	MS90728-8	SCREW, CAP, HEXAGON H GR5.....	2
48	MFFZZ	36473	102617	HINGE (ALTERED) MAKE FROM CH 6, CUT APPROX 7.0 IN. LONG. DRILL 9/32 IN. HOLES	2
49	XDFZZ	36473	310700-07	NUT, SELF-LOCKING HE.....	2
50	MFFZZ	36473	101709-01	GRATING SAFETY (LENGTH) MAKE FROM GRATING AL 4.75X12 APPROX 27.0 IN. LONG	2
51	XDFZZ	36473	102618	PLATE, FLOOR, METAL	2
52	XDFZZ	36473	310700-07	NUT, SELF-LOCKING HE.....	4
53	XDFZZ	36473	100084	STEP PLATE, CROSSWALK.....	2
54	XDFFF	36473	100086-02	GRATING SAFETY.	4
55	XDFZZ	36473	100088	ANGLE.....	2
56	XDFZZ	36473	102619	ANGLE STIFFENER.....	2
57	XDFZZ	76700	89556-K	CLAMP, LOOP.....	2
58	XDFZZ	36473	100090	STEP	2
59	XDFZZ	36473	100085	STEP PLATE, CROSSWALK.....	2
60	XDFZZ	36473	100158-02	BRACKET, HAT SHAPE.....	1
61	XDFZZ	36473	100100	GUSSET CROSSWALK L.H.	1
62	XDFZZ	36473	100087	PANEL, FRONT	1
63	XDFZZ	36473	101733	ANGLE - ACCESS DOOR.....	2
64	XDFZZ	36473	100158-01	BRACKET, HAT SHAPE.....	2
65	XDFZZ	36473	100096	Z-SECTION.....	1
66	XDFZZ	96906	MS51922-49	NUT, SELF-LOCKING, HE	4
67	XDFZZ	36473	100036	WASHER, FLAT.,.....	4
68	XOFZZ	96906	MS90725-172	SCREW, CAP, HEXAGON H.....	4
69	XDFZZ	19738	2801-06-03	LOCKBOLT.....	16
70	XDFZZ	19738	2801-06-04	LOCKBOLT.....	186
71	XDFZZ	19738	2801-06-06	LOCKBOLT.....	54
72	XCOOO	36473	101833	ASSEMBLY, PUMP PANEL DOOR.....	1
73	XDOZZ	36473	101772	ANGLE	3
74	XDOZZ	96906	MS51922-17	NUT, SELF-LOCKING, HE GR8.....	6
75	PAOZZ	19738	2666-06	COLLAR LOCKBOLT.....	16
76	XDOZZ	19738	2801-06-04	LOCKBOLT.....	16
77	XDOHH	36473	101770	DOOR, PUMP PANEL.....	1
78	XDOZZ	36473	101771	ANGLE.....	2
79	XDOZZ	54836	2-4890SS-E1	HANDLE, DOOR	2
80	XDOZZ	36473	310629-02	SCREW, CAP SOCKET HE, #10-32 X 1/2", SST.	8
81	XDOZZ	36473	101840	ROD, DOOR MOUNT.....	3
82	PAOZZ	36473	310314-01	NUT, PLAIN, HEXAGON SST.....	8
83	XDFZZ	36473	101735	ANGLE, MOUNTING, R.H.....	1
84	XDFZZ	36473	101859	GUSSET CROSSWALK R. H.....	1
85	XDFZZ	36473	100083	CROSSWALK.....	1
86	PAFZZ	96906	MS51922-1	NUT, SELF-LOCKING, HE 1/4"-20, GR8.....	4
87	XDFZZ	36473	100082	ASSY., PANEL SIDE, RH.....	1
88	PAFZZ	96906	MS90725-6	SCREW, CAP, HEXAGON H L14"20 X 3/4", GR5.....	4

SECTION II

TM5-4210-220-34P

(1) ITEM NO	(2) SMR CODE	(3) FSCM	(4) PART NUMBER	(5) DESCRIPTION AND USABLE ON CODES(UOC)	(6) QTY
89	XDFZZ	36473	310342-01	NUT, SELF-LOCKING, HE	4
90	XDFZZ	36473	102622	ASSY, DOOR	1
91	XDFZZ	54836	2-4890SS-E1	HANDLE, DOOR	1
92	XDFZZ	36473	310629-04	SCREW, CAP, HEXAGON H SST.....	4

END OF FIGURE

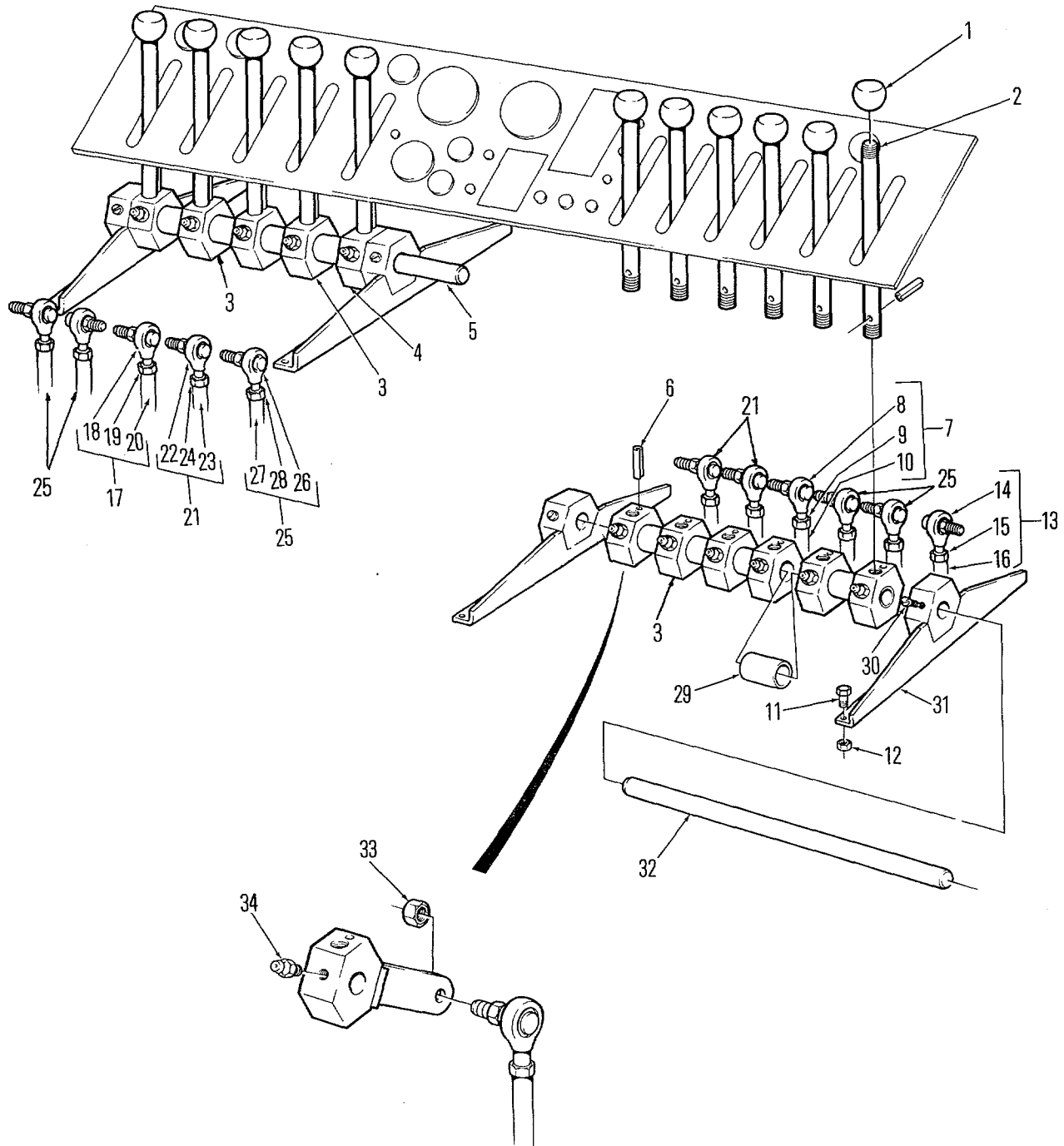

Figure 13. Pump Panel Control Levers

SECTION II

TM5-4210-220-34P

(1) ITEM NO	(2) SMR CODE	(3) FSCM	(4) PART NUMBER	(5) DESCRIPTION AND USABLE ON CODES(UOC)	(6) QTY
GROUP 05 PUMP BODY					
FIGURE 13. PUMP PANEL CONTROL LEVERS					
1	XDFZZ	36473	310544	KNOB.....	11
2	XDFZZ	36473	100245	ROD END, THREADED.....	11
3	XDFZZ	36473	102096	LINKAGE.LOCK ASSEMB.....	8
4	XDFZZ	36473	102140	LINKAGE LOCK ASSEMB.....	3
5	XDFZZ	36473	100251-01	SHAFT, CONTROL ROD.....	1
6	XDFZZ	94223	239-305	PIN.SPRING 1/8" X 1.25"	22
7	XCFZZ	36473	102076-03	LINKAGE, VALVE	1
8	XDFZZ	01428	SPM-6S	BALL JOINT	2
9	XDFZZ	96906	MS51968-8	NUT, PLAIN, HEXAGON.....	2
10	XDFZZ	36473	102077-03	CONTROL ROD	1
11	PAFZZ	96906	MS90725-6	SCREW, CAP, HEXAGON H 1/4'-20 X 3/4",	4
12	PAFZZ	96906	MS51922-1	NUT, SELF-LOCKING, HE 1/4"-20 GR8.	4
13	XCFZZ	36473	102076-05	LINKAGE VALVE.	1
14	PAOZZ	01428	SPM-6S	BALL JOINT.....	2
15	XDFZZ	96906	MS51968-8	NUT, PLAIN, HEXAGON	2
16	XDFZZ	36473	102077-06	CONTROL ROD.....	1
17	XCFZZ	36473	102076-04	LINKAGE, VALVE.....	1
18	PAFZZ	01428	SPM-6S	BALL JOINT..	2
19	PAFZZ	96906	MS51968-8	NUT, PLAIN, HEXAGON.....	2
20	XDFZZ	36473	102077-04	CONTROL ROD.....	1
21	XDFZZ	36473	102076-01	LINKAGE, VALVE.....	3
22	XDFZZ	01428	SPM-6S	BALL JOINT.....	6
23	PAFZZ	96906	MS51968-8	NUT, PLAIN, HEXAGON	6
24	XDFZZ	36473	102077-01	CONTROL ROD	3
25	XCFZZ	36473	102076-02	LINKAGE, VALVE	5
26	XDFZZ	01428	SPM-6S	BALL, JOINT	10
27	XDFZZ	36473	102077-02	CONTROL ROD.....	5
28	PAFZZ	96906	MS51968-8	NUT. PLAIN, HEXAGON.....	10
29	XDFZZ	36473	100252	SPACER, CONTROL ROD.....	9
30	PAFZZ	96906	MS51963-85	SETSCREW 5/16"-18 X 1/12".....	4
31	XDFZZ	36473	100250	CONTROL BRACKET	4
32	XDFZZ	36473	100251-02	SHAFT, CONTROL ROD.....	1
33	XDFZZ	96906	MS51968-8	NUT, PLAIN, HEXAGON	22
34	XDFZZ	96906	MS15003-1	FITTING, LUBRICATION.....	11

END OF FIGURE

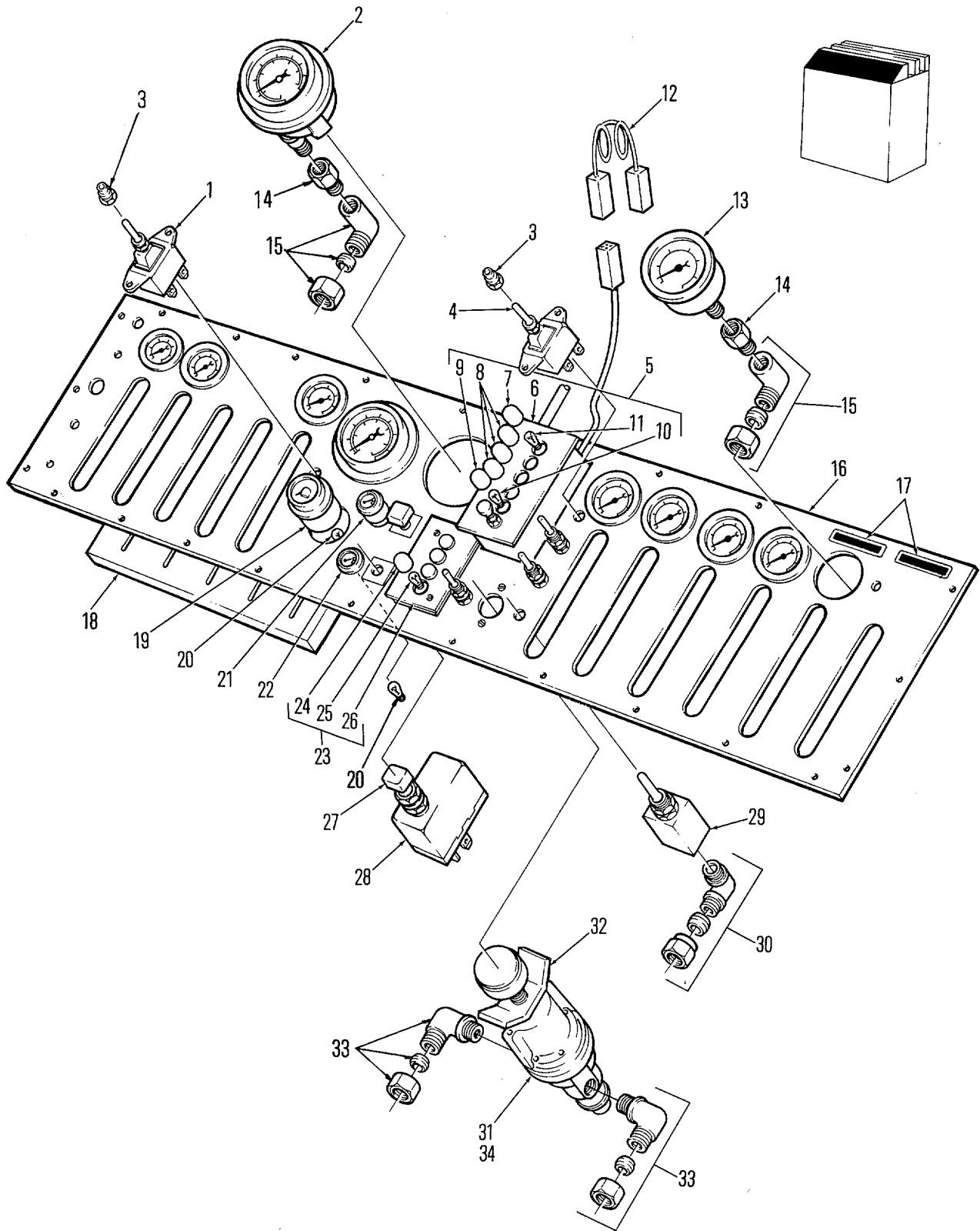

Figure 14. Pump Panel Instruments

SECTION II

TM5-4210-220-34P

(1) ITEM NO	(2) SMR CODE	(3) FSCM	(4) PART NUMBER	(5) DESCRIPTION AND USABLE ON CODES(UOC)	(6) QTY
GROUP 05 PUMP BODY					
FIGURE 14. PUMP PANEL INSTRUMENTS					
1	PAOZZ	13445	551842	SWITCH, TOGGLE	1
2	XDOZZ	38508	W3028P	GAGE, PRESSURE, DIAL.....	2
3	PAOZZ	13445	81255	BOOT, DUST AND MOIST, SWITCH.....	2
4	PAOZZ	13445	551840	SWITCH, TOGGLE	1
5	XDOOZ	56212	AM-2	MONITOR, WATER LEVEL.....	1
6	XDOZZ	56212	AA63	BEZEL, PLATE.....	1
7	XDOZZ	56212	AA23	LENS, LIGHT	1
8	XDOZZ	56212	AA32	LENS, LIGHT	3
9	XDOZZ	56212	AA31	LENS, LIGHT	1
10	PAOZZ	56212	256	LAMP, INCANDESCENT	1
11	XDOZZ	56212	1889	LAMP, INCANDESCENT	5
12	XDOZZ	56212	AA17	CABLE EXTENSION	2
13	PAOZZ	38508	J7264P	GAGE, PRESSURE, DIAL.....	8
14	XDOZZ	30327	120-B-04X02	REDUCER, PIPE 1/4"X 1/8"	10
15	XDOZZ	30327	70-F-02X02	ELBOW, TUBE 1/8X1/8.....	10
16	XDFZZ	36473	100253	CONTROL PANEL, PUMP	1
17	XDOZZ	36473	100259-02	LABEL FOR COMPLETE TRUCK DECAL KIT, ... SEE ELECTRICAL SYSTEM.....	1
18	MOOZZ	37528	CONAFLEXV- 100BLK	FOAM ACOUSTIC MAKE FROM CONAFLEX V- 100 BLK	V
19	XDOZZ	06046	530C0-46668	TACHOMETER, ELECTRON	1
20	XDOZZ	88044	AN3121-1816	LAMP, INCANDESCENT	1
21	PAOZZ	95879	82705	GAGE, PRESSURE, DIAL.....	1
22	PAOZZ	57733	82702	INDICATOR, ENGINE, TE.....	1
23	XDOOZ	56212	A4-2	MONITOR, FOAM LEVEL	1
24	XDOZZ	56212	AA32	LENS, LIGHT	4
25	XDOZZ	56212	1889	LAMP, INCANDESCENT	4
26	XDOZZ	56212	AA48	PLATE, BEZEL.....	1
27	XDOZZ	32498	1214	LENS, LIGHT	1
28	XDOZZ	32498	440BH-2	CONTROL, ALARM.....	2
29	XDOZZ	24522	41T-D3	VALVE, AIR THROTTLE	4
30	PAOZZ	96906	MS39171-11	ELBOW, PIPETOTUBE1/8X1/8	12
31	XDOZZ	88233	3550-1040	VALVE, DIAPHRAGM, STO CONTROL	1
32	XDOZZ	36473	102584	VALVE LOCK	1
33	PAOZZ	96906	MS39171 -13	ELBOW, PIPE TO TUBE 1 /4X1 /4	2
34	XDFZZ	88233	3550-8000	KIT, SERVICE	V
35	PAOZZ	56212	AK07	KIT, SERVICE, MINOR FOAM FLUID	V
36	PAOZZ	56212	AK24	KIT, SERVICE, MINOR MARK 5	V
37	PAOZZ	56212	AKOO	TEST KIT, FOAM/WATER LEVEL GAGES.....	V

END OF FIGURE

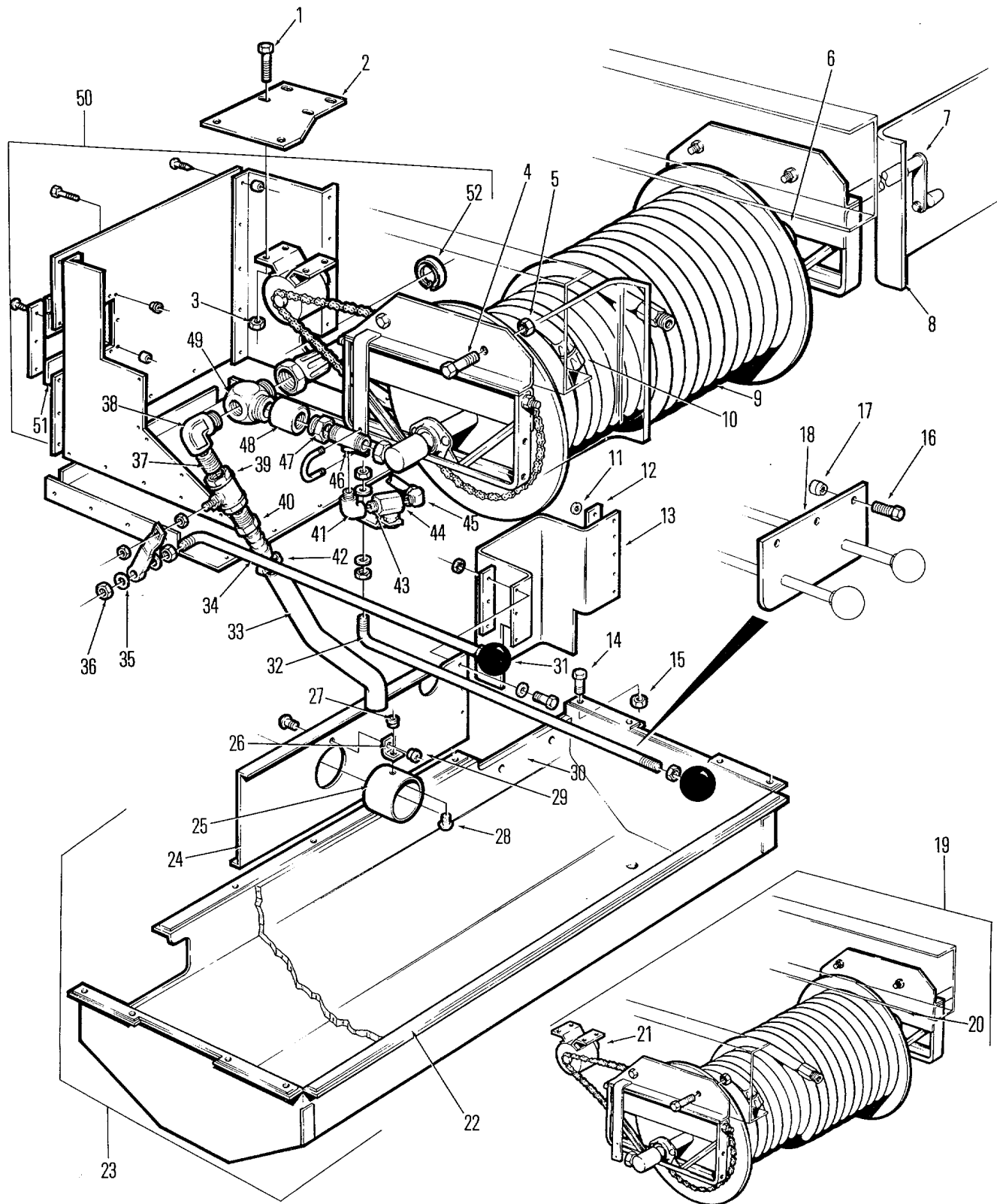

Figure 15. Sh1 Hose Reel Assembly

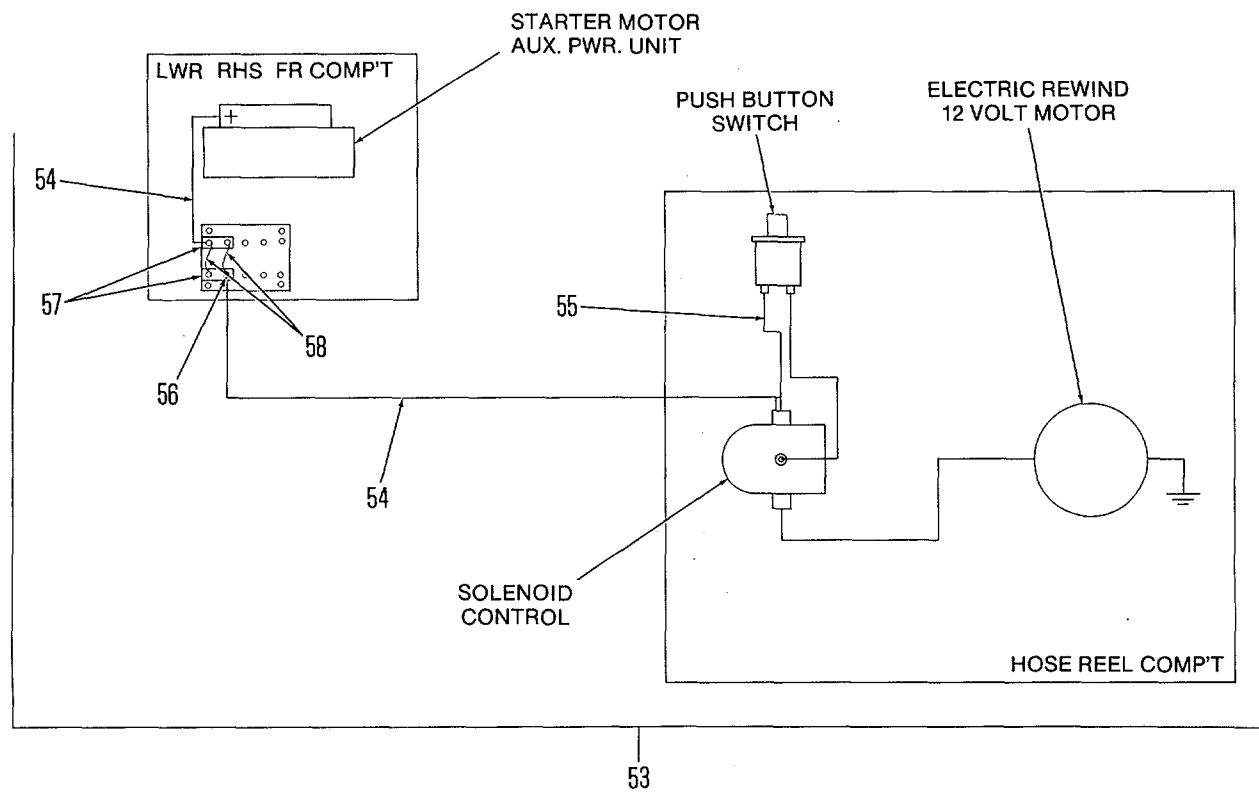

Figure 15. Sh2 Wiring Harness, Hose Reel

SECTION II

TM5-4210-220-34P

(1) ITEM NO	(2) SMR CODE	(3) FSCM	(4) PART NUMBER	(5) DESCRIPTION AND USABLE ON CODES(UOC)	(6) QTY
GROUP 06 HOSE REEL ASSEMBLY					
FIGURE 15. HOSE REEL ASSEMBLY					(SHEET 1)
WIRING HARNESS					
HOSE REEL					(SHEET 2)
1	PAOZZ	96906	MS90728-32	BOLT, MACHINE 5/16"-18X.75", GR5	4
2	XDOZZ	36473	102357	BRACKET MOTOR MOUNT	1
3	XDOZZ	36473	310700-05	NUT, PLAIN, HEXAGON GR5	4
4	PAOZZ	96906	MS90725-162	SCREW, CAP, HEXAGON H GR5	4
5	PAOZZ	96906	MS51922-49	NUT, SELF-LOCKING, HE	4
6	XDOZZ	91223	239-288	PIN, SPRING.....	1
7	XDOZZ	92858	9914.0031	CRANK, HAND.....	1
8	XDOZZ	36473	103244	DEFLECTOR OUTER	1
9	XDOZZ	81348	1 "-3227X50FT	HOSE, NONMETALLIC.....	3
10	XDOZZ	36473	310959	COUPLING, HOSE.....	3
11	XDOZZ	96906	MS27183-7	WASHER, FLAT.....	1
12	XDOZZ	36473	103241	BOLTING STRIP	1
13	XDOZZ	36473	103243	DEFLECTOR, SPRING BRACKET	1
14	PAOZZ	96906	MS35206-267	SCREW, MACHINE , #10-24X1.0".....	15
15	PAOZZ	36473	310703-01	NUT, SELF-LOCKING, HE	15
16	PAOZZ	96906	MS90728-8	SCREW, CAP, HEXAGON H	1
17	XDOZZ	19738	9504-0816	INSERT, SCREW THREAD	1
18	XDOZZ	36473	103701	GUIDE PLATE.....	1
19	XDOZZ	92858	GH406	HOSE REEL.....	1
20	XDOZZ	92858	9965.0002	BRAKE, TENSION	1
21	XDOZZ	92858	9915.0052	MOTOR, DIRECT CURRENT REWIND	1
22	MOOZZ	36473	102082-03	WEATHER STRIP MAKE FROM WEATHER.....	1
				STRIP P/N 623-2142, APPROX 16 FT. LG.....	
23	XDOZZ	36473	102310	COVER	1
24	XDOZZ	36473	103238	BACK PLATE	1
25	XDOZZ	36473	103239	CONNECTOR DUCT	1
26	XDOZZ	36473	103240	ANGLE	1
27	XDOZZ	19738	2667-06	COLLAR LOCKBOLT	26
28	XDOZZ	19738	2801-06-03	LOCKBOLT	26
29	XDOZZ	19738	9507-1012	INSERT, SCREW THREAD	26
30	MOOZZ	37528	CONAFLEXV/CUT	FOAM, CUT APPROX 3 FT X 4 FT MAKE	1
				FROM CONAFLEX V-100 BLACK	
31	XDOZZ	36473	311788	KNOB, BALL	1
32	XDOZZ	36473	103699-02	ROD, 3/8 IN	1
33	MOOZZ	36473	101984-06	HOSE LENGTH MAKE FROM P/N DHH750,	1
				APPROX 1 1/2 FT LONG	
34	XDOZZ	36473	103699-01	ROD, 3/8 IN	1
35	PAOZZ	96906	MS27183-13	WASHER, FLAT	V
36	XDOZZ	36473	310700-02	LOCKNUT, 3/8-16	V
37	XDOZZ	96313	3326X12	NIPPLE, CLOSE 3/4.....	1
38	XDOZZ	09505	116-B-12	ELBOW STREET 3/4	1
39	XDOZZ	36473	103697-02	VALVE, BALL, 3-4 IN, MODIFIED	1
40	XDOZZ	09505	KF1 2-12PS	NIPPLE BARBED 3/4" X 3/4"	1
41	XDOZZ	09505	116-B-04	ELBOW STREET 1/4	1
42	XDOZZ	35871	ET24	CLAMP HOSE	1
43	XDOZZ	09505	112-B-04	NIPPLE, CLOSE, 1/4	1

SECTION II

TM5-4210-220-34P

(1) ITEM NO	(2) SMR CODE	(3) FSCM	(4) PART NUMBER	(5) DESCRIPTION AND USABLE ON CODES(UOC)	(6) QTY
44	XDOZZ	36473	103697-01	VALVE, BALL, 1/4 IN. MODIFIED	1
45	XDOZZ	09505	4-469-F-04X04	ELBOW, NPT-TUBE, 1/4	1
46	XDOZZ	36473	102342	WELDMENT, MANIFOLD	1
47	XDOZZ	09479	2081-24-16S	BUSHING, REDUCER 1.5X1.0.....	1
48	XDOZZ	36473	310412-02	COUPLING, 1.5 IN NPT	1
49	XDOZZ	36473	103696	ELBOW, MODIFIED, 1.5 INCH N.P.T	1
50	XDOZZ	36473	103797	COVER, REWIND MOTOR	1
51	MOOZZ	36473	103799	RUBBER SEAL, LENGTH MADE FROM 85-0-..... 8731701, 9IN X 7IN	1
52	MOOZZ	36473	102009-04	TRIM LIP, LENGTH MADE FROM 825-009,..... 6 IN LONG	1
53	XDOZH	92858	9917.0050	ELECTRICAL KIT, SHOP	1
54	MOOZZ	80660	CL-1251#2/CUT	WIRE#2, LENGTH MAKE FROM CL-1251, #2	V
55	MOOZZ	80660	CL-1052#16/CUT	WIRE, #16, LENGTH MAKE FROM CL-1052, #16	V
56	XDOZZ	09482	35185	TERMINAL RING	2
57	XDOZZ	36473	102395	BUSBAR 2 POSITION	1
58	XDOZZ	13445	30056-25	CIRCUIT BREAKER, 25A.....	1

END OF FIGURE

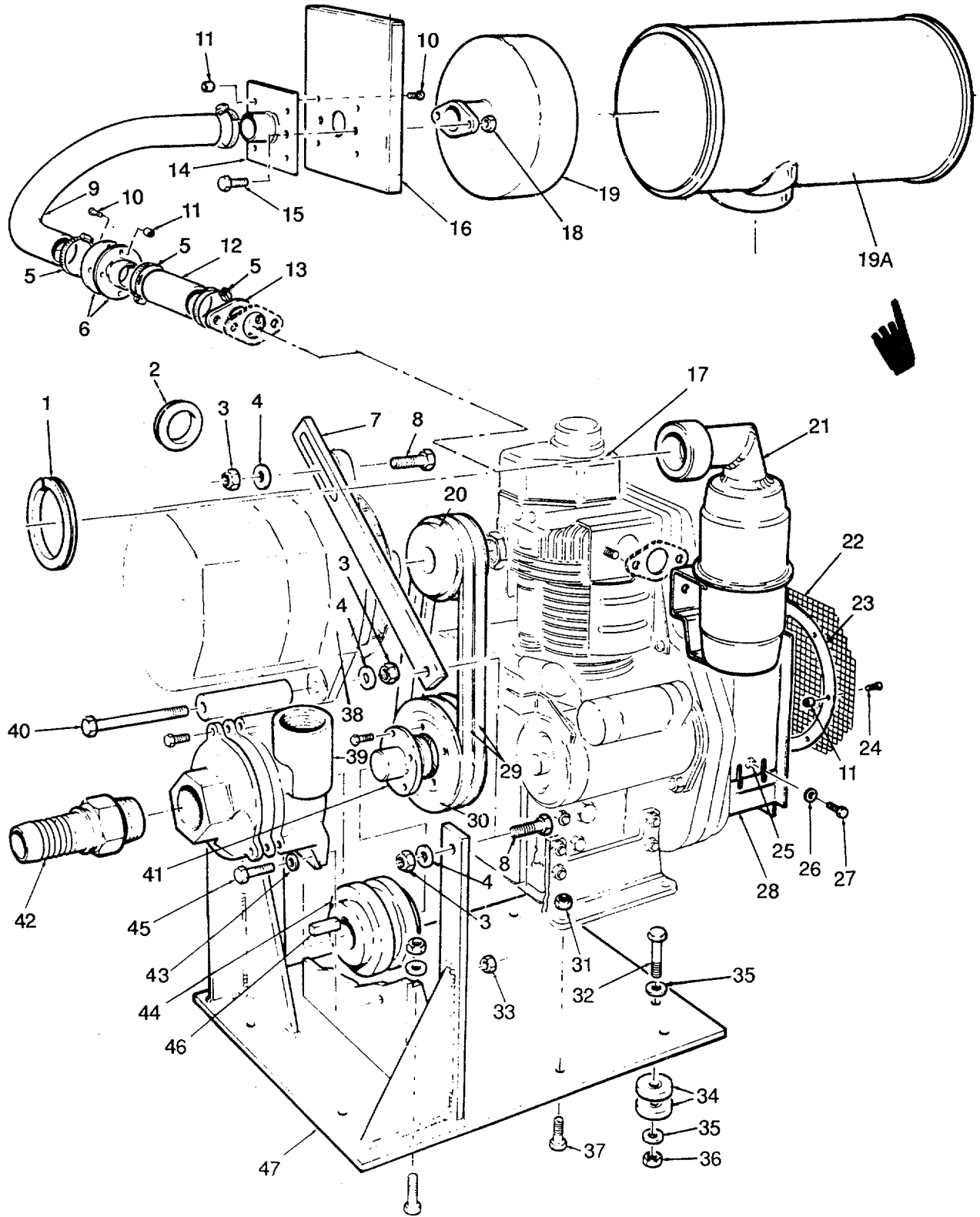

Figure 16. APU Assembly
Change 2

(1) ITEM NO	(2) SMR CODE	(3) FSCM	(4) PART NUMBER	(5) DESCRIPTION AND USABLE ON CODES(UOC)	(6) QTY
GROUP 07 AUXILIARY POWER UNIT (APU)					
FIG.16 APU ASSEMBLY					
1	XDOZZ	36473	102009-03	TRIM LIP LENGTH.....	1
2	XDOZZ	35427	1104	GROMMET	2
3	PAOZZ	96906	MS51922-33	NUT, SELF-LOCKING, HE	3
4	PAOZZ	96906	MS27183-18	WASHER, FLAT.....	3
5	XDOZZ	35871	HS24	CLAMP, LOOP	4
6	XDOZZ	36473	102493	ASSY, ADAPTER PLATE.....	2
7	XDOZZ	36473	102420	BAR, ALTERNATOR ADJUST.....	1
8	PAOZZ	96906	MS90728-113	SCREW, CAP, HEXAGON H 1/2"-13X1.5"	2
9	MOOZZ	36473	102006-01	HOSE, LENGTH MAKE FROM P/N DHH1000,	1
				APPROX 1 1/2 FT LONG	
10	XDOZZ	19738	2801-06-05	LOCKBOLT	11
11	XDOZZ	19738	2667-06	COLLAR LOCKBOLT	13
12	MOOZZ	36473	102006-02	HOSE, LENGTH MAKE FROM P/N DHH1000,	1
				APPROX 4 IN. LONG	
13	XDOZZ	36473	102626	ADAPTER, AIR INTAKE	1
14	XDOZZ	36473	102629	ASSY, AIR INTAKE PLATE	1
15	XDOZZ	96906	MS90725-34	BOLT, MACHINE 5/16"-1 8X1"	4
16	XDOZZ	36473	102633	BRACKET, AIR INTAKE.....	1
17	XDOZZ	2C072	6LD325/AMERTEK	ENGINE, DIESEL, APU.....	1
18	XDOZZ	36473	31C700-05	NUT, PLAIN, HEXAGON	4
19	XDOZZ	2C072	3700-132	AIR CLEANER, INTAKE	1
19A	PBOZZ	35338	62891-002	FILTER, AIR ..	1
20	XDOZZ	16764	1893058	PULLEY	1
21	XDOZZ	36473	102637	ASSY, MUFFLER	1
22	MOOZZ	36473	102205-02	SCREEN, SST, CUT MAKE FROM 3X3 MESH,	1
				.054 SST .	
23	XDOZZ	36473	102465	RING RETAINING	1
24	XDOZZ	19738	2801-06-03	LOCKBOLT	13
25	XDOZZ	88044	AN365-1024A	NUT, SELF-LOCKING, HE .	2
26	PAOZZ	96906	MS27183-8	WASHER, FLAT	4
27	XDOZZ	96906	MS35206-267	SCREW, MACHINE #1 0-24X1.00".....	2
28	XDOZZ	36473	102460	WELDMENT, COVER	1
29	PAOZZ	71176	AX29	BELT, V	1
30	XDOZZ	36557	SHA47QT	SHEAVE	1
31	XDOZZ	96906	MS51922-17	NUT, SELF-LOCKING, HE	4
32	XDOZZ	96906	MS90728-64	SCREW, CAP, HEXAGON H 3/8"-16X1.50"	4
33	XDOZZ	96906	MS51922-1	NUT, SELF-LOCKING, HE	2
34	XDOZZ	39428	5456K4	WASHER, RUBBER.....	8
35	XDOZZ	96906	MS27183-14	WASHER, FLAT	8
36	XDOZZ	96906	MS51922-17	NUT, SELF-LOCKING, HE	4
37	XDOZZ	96906	MS1 8154-60	SCREW, CAP, HEXAGON H 3/8"-16X1.0	4
38	PBOZZ	36473	310021	ALTERNATOR	1
39	XDOZZ	36473	104033	PUMP	1
40	XDOZZ	36473	310238-10	CAPSCREW 1/2-13" X 6"	1
41	XDOZZ	36557	QT-1 "	BUSHING, TAPERED	1
42	XDOZZ	09479	186101-20-16S	NIPPLE, BARBED.....	2
43	XDOZZ	96906	MS27183-10	WASHER, FLAT.....	2
44	XDOZZ	36473	311927	PUMP COUPLING	2
45	PAOZZ	96906	MS90728-8	SCREW, CAP, HEXAGON HE	2

SECTION II

TM 5-4210-220-34P

(1) ITEM NO	(2) SMR CODE	(3) FSCM	(4) PART NUMBER	(5) DESCRIPTION AND USABLE ON CODES(UOC)	(6) QTY
46	XDOZZ	36473	310637-04	KEY	2
47	XDOZZ	36473	102427	WELDMENT, BASE PLATE	1

END OF FIGURE

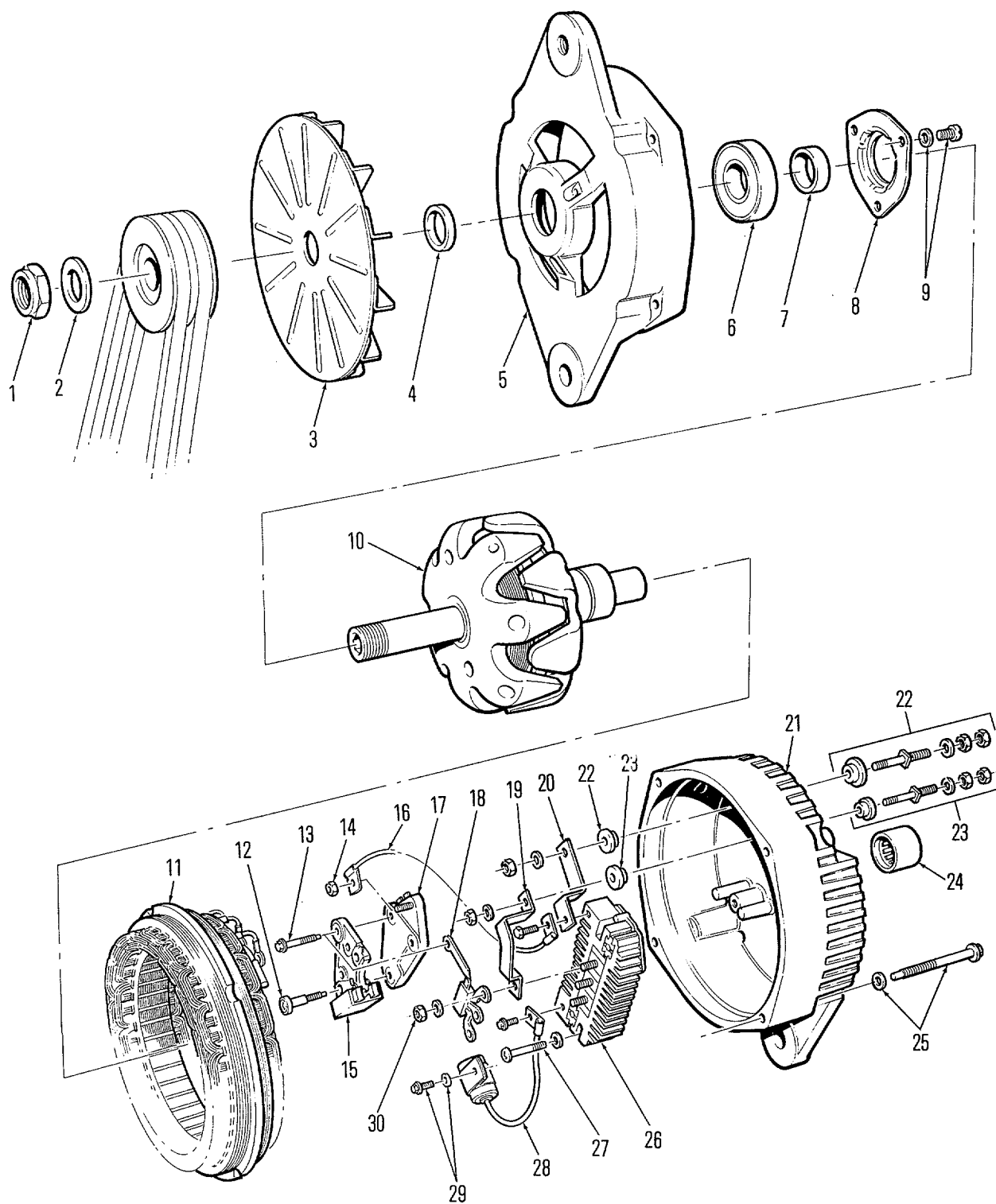

Figure 17. APU Alternator

(1) ITEM NO	(2) SMR CODE	(3) FSCM	(4) PART NUMBER	(5) DESCRIPTION AND USABLE ON CODES(UOC)	(6) QTY
GROUP 07 AUXILIARY POWER UNIT (APU)					
FIG.17 APU ALTERNATOR					
1	XDOZZ	16764	9439567	NUT, SHAFT	1
2	PAOZZ	16764	1941978	WASHER SPRING TENSI.....	1
3	XDOZZ	16764	1984193	FAN, GENERATOR	1
4	XDOZZ	16764	1969046	COLLAR.....	1
5	XDOZZ	16764	1985700	FRAME DRIVE END.....	1
6	PAOZZ	16764	907904	BEARING, BALL, ANNULA..	1
7	XDOZZ	16764	1970384	COLLAR.....	1
8	XDOZZ	16764	1961867	PLATE, RETAINER.....	1
9	XDOZZ	16764	9411396	SCREW, CAP, HEXAGON H.....	4
10	XDOZZ	16764	1978872	ROTOR	1
11	XDOZZ	16764	801818	STATOR ALTERNATOR	1
12	PAOZZ	16764	830335	SCREW, MACHINE.....	1
13	PAOZZ	16764	1876808	SCREW, ASSEMBLED WAS	2
14	XDOZZ	16764	1851808	NUT, PLAIN, ASSEMBLED	2
15	XDOZZ	16764	1876873	BRUSH AND HOLDER.....	1
16	XDOZZ	16764	1876080	LEAD.....	1
17	XDOZZ	16764	1116406	REGULATOR	1
18	XDOZZ	16764	1977064	DIODE TRIO	1
19	XDOZZ	16764	1986428	CONNECTOR RELAY REC EC BRIDGE	1
20	XDOZZ	16764	801815	CONNECTOR BAT-REC BRIDGE	1
21	XDOZZ	16764	801634	FRAME, SLIP RING END.....	1
22	XDOZZ	16764	1846901	PKG. BATTERY TERMINAL.....	1
23	XDOZZ	16764	1852519	PKG. RELAY TERMINAL	1
24	XDOZZ	16764	9437171	BEARING	1
25	PAOZZ	11862	801810	BOLT.....	1
26	XDOZZ	16764	1875645	RECTIFIER BRIDGE.....	3
27	PAOZZ	16764	1984458	BOLT, ASSEMBLED WASH.....	4
28	XDOZZ	16764	1988873	CAPACITOR	1
29	PAOZZ	16764	1851612	SCREW, TAPPING, THREA.....	1
30	XDOZZ	16764	120622	NUT, PLAIN, ASSEMBLED	1

END OF FIGURE

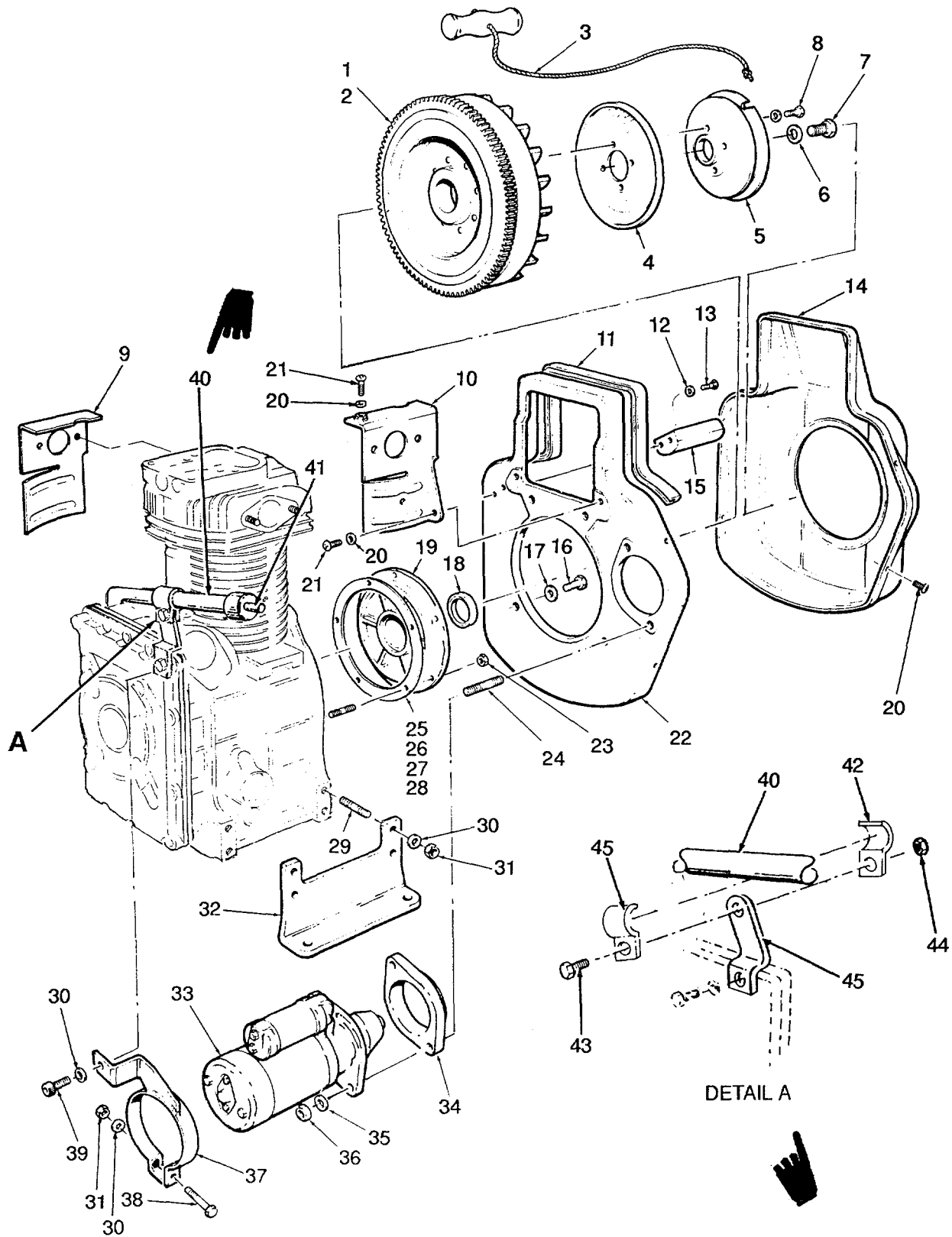

Figure 18. Engine Starter and Flywheel Housing.

(1) ITEM NO	(2) SMR CODE	(3) FSCM	(4) PART NUMBER	(5) DESCRIPTION AND USABLE ON CODES(UOC)	(6) QTY
GROUP 07 AUXILIARY POWER UNIT (APU)					
FIG.18 ENGINE STARTER AND FLYWHEEL HOUSING					
1	XDOZZ	2C072	5000.9885.047	FLYWHEEL, ENGINE	1
2	XDOZZ	2C072	530.2816.036	RING GEAR	1
3	XDOZZ	2C072	283.4055.003	STRING, PULL	1
4	XDOZZ	2C072	500.5095.076	SCREEN, FLYWHEEL.....	1
5	XDOZZ	2C072	500.6960.069	PULLEY, ENGLNE START	1
6	XDOZZ	2C072	9.7626.043	WASHER, FLYWHEEL	1
7	XDOZZ	2C072	9.1800.030	BOLT, FLYWHEEL	1
8	XDOZZ	2C072	9.1765.053	CAPSCREW	4
9	XDOZZ	2C072	500.5065.100	SHROUDDL.H	1
10	XDOZZ	2C072	500.5065.101	SHROUDR.H... ..	1
11	XDOZZ	2C072	530.4570.011	SEAL, GUARD	1
12	XDOZZ	2C072	9.7555.004	WASHER	2
13	XDOZZ	2C072	9.9730.012	CAPSCREW	2
14	XDOZZ	2C072	530.2568.078	FLYWHEEL GUARD	1
15	XDOZZ	2C072	5000.3350.065	BRACKET	1
16	XDOZZ	2C072	9.1770.005	CAPSCREW	1
17	XDOZZ	2C072	9.7565.007	WASHER, LOCK	1
18	XDOZZ	2C072	9.1210.092	SEAL, COVER, FLYWHEEL	1
19	XDOZZ	2C072	500.8675.082	COVER, FLYWHEEL	1
20	XDOZZ	2C072	9.7565.007	WASHER, LOCK	3
21	XDOZZ	2C072	9.9790.037	CAPSCREW	9
22	XDOZZ	2C072	530.6372.062	SHROUD	1
23	XDOZZ	2C072	9.3203.047	NUT.....	5
24	XDOZZ	2C702	9.6800.020	STUD, M10X1.5X35	2
25	PAOZZ	2C072	500.4701.015	GASKET FLYWHEEL.....	V
26	PAOZZ	2C072	500.4701.003	GASKET FLYWHEEL.....	V
27	PAOZZ	2C072	500.4701.094	GASKET FLYWHEEL.....	V
28	PAOZZ	2C072	500.4701.017	GASKET FLYWHEEL.....	V
29	XDOZZ	2C072	9.6780.005	STUD, M8X1X18	8
30	XDOZZ	2C072	9.7565.007	WASHER, LOCK	8
31	XDOZZ	2C072	9.3240.016	NUT	8
32	XDOZZ	2C072	500.6427.035	MOUNT ENGINE	2
33	XDOZZ	2C072	292.5840.065	STARTER, MOTOR	1
34	XDOZZ	2C072	292.8335.073	SPACER, STARTER MOTOR	1
35	XDOZZ	2C072	9.7565.011	WASHER	2
36	XDOZZ	2C072	9.3240.066	NUT, PLAIN, HEXAGON	2
37	XDOZZ	2C072	5300.8546.028	BRACKET, STARTER MOTOR	1
38	XDOZZ	2C072	9.9730.028	SCREW, MACHINE M8X1.25X30	1
39	XDOZZ	2C072	9.1770.009	SCREWCAP, HEXAGONH H	1
40	XDOZZ	36473	104606	TUBE	1
41	XDOZZ	36473	104607	DIPSTICK	1
42	XDOZZ	36473	310160-01	CLAMP LOOP	1
43	XDOZZ	36473	310230-11	BOLT, HEXHD.	1
44	XDOZZ	36473	311493-03	LOCKNUT	1
45	XDOZZ	36473	104608	BRACKET	1

END OF FIGURE

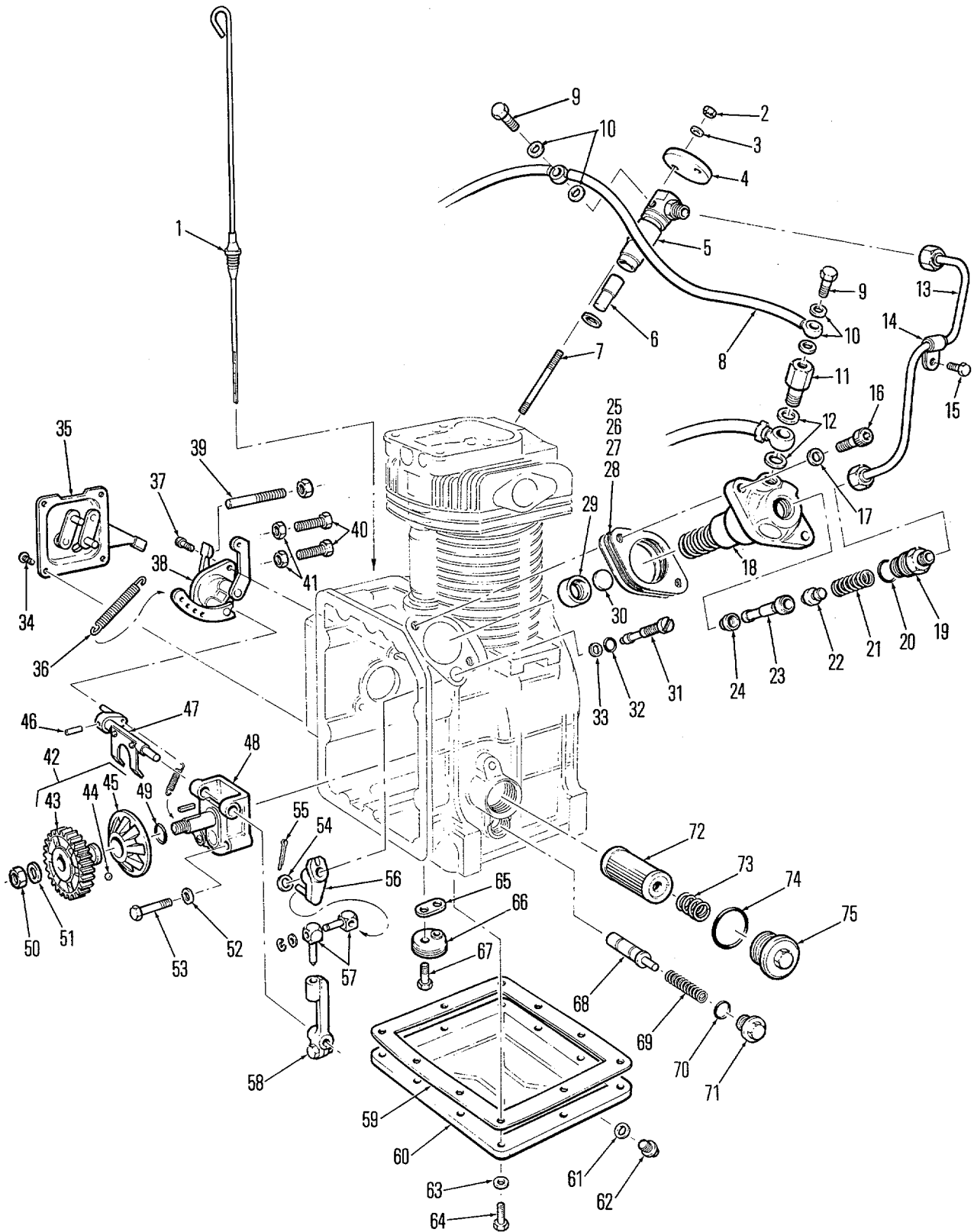

Figure 19. Engine Injector, Governor And Sump

(1) ITEM NO	(2) SMR CODE	(3) FSCM	(4) PART NUMBER	(5) DESCRIPTION AND USABLE ON CODES(UOC)	(6) QTY
GROUP 07 AUXILIARY POWER UNIT (APU)					
FIG.19 ENGINE INJECTOR, GOVERNOR AND SUMP					
1	XDOZZ	2C072	500.1400.035	DIPSTICK, OIL	1
2	XDOZZ	2C072	9.3240.008	NUT.PLA IN, HEXAGON	2
3	XDOZZ	2C072	9.7565.004	WASHER	2
4	XDOZZ	2C072	500.3790.042	FLANGE INJECTOR	1
5	XDOZZ	2C072	500.6615.032	INJECTOR ASSEMBLY, F	1
6	XAOZZ	2C072	520.6531.095	NOZZLE, INJECTOR	1
7	XDOZZ	2C072	9.6760.035	STUD, INJECTOR, M6X1X53	3
8	XDOZZ	2C072	5000.9375.079	HOSE ASSEMBLY, METAL	1
9	XDOZZ	2C072	9.1900.002	BOLT, FLUID PASSAGE	2
10	PAOZZ	2C072	9.4670.003	SEAL	4
11	XDOZZ	2C072	710.1901.012	BOLT, FLUID PASSAGE	4
12	PAOZZ	2C072	9.4670.015	SEAL	2
13	XDOZZ	2C072	500.9372.090	TUBE ASSEMBLY, METAL	1
14	XDOZZ	2C072	2830.3617.016	CLAMP, HOSE	1
15	XDOZZ	2C072	9.9731.030	SCREW, CAP, HEXAGON H.....	1
16	XDOZZ	2C072	9.9730.100	SCREW, MACHINE M8X1.25X25	2
17	XDOZZ	2C072	9.7625.010	WASHER	2
18	XDOZZ	2C072	500.6590.044	INJECTOR PUMP.....	1
19	XDOZZ	2C072	271.7265.008	COUPLING	1
20	XDOZZ	2C072	9.1200.031	SEAL.....	1
21	XDOZZ	2C072	271.5755.034	SPRING	1
22	XDOZZ	2C072	500.9672.012	VALVE DELIVERY	1
23	XDOZZ	2C072	500.6578.019	PLUNGER	1
24	XDOZZ	2C072	500.6400.045	SEAT, PLUNGER	1
25	XDOZZ	2C072	500.4580.023	SHIM	V
26	XDOZZ	2C072	500.4580.024	SHIM	V
27	XDOZZ	2C072	500.4580.029	SHIM	V
28	XDOZZ	2C072	500.4580.057	SHIM	V
29	XDOZZ	2C072	500.7215.035	CAM FOLLOWER	1
30	XDOZZ	2C072	500.6000.036	SPACER, HARDENED	1
31	XDOZZ	2C072	500.6140.164	SCREW, FUEL ADJUST	1
32	PAOZZ	2C072	9.4670.003	SEAL.....	1
33	XDOZZ	2C072	9.1585.028	WASHER	1
34	XDOZZ	2C072	9.9790.039	CAPSCREW	4
35	XDOZZ	2C072	500.2691.020	THROTTLE PLATE ASSE.....	1
36	XDOZZ	2C072	500.5655.027	SPRING, EXPANDERIPIS.....	1
37	XDOZZ	2C072	9.9730.010	CAPSCREWP.	2
38	XDOZZ	2C072	500.8785.061	SUPPORT, CONTROL LEVER	1
39	XDOZZ	2C072	530.8576-007	DEVICE EXTRA FUEL	1
40	XDOZZ	2C072	9.1760.029	CAPSCREW ..	2
41	XDOZZ	2C072	9.3240.008	NUT, PL AIN, HEXAGON	2
42	XDOZZ	2C072	500.4936.020	GEAR, OIL PUMP & GOV	1
43	XDOZZ	2C072	500.4935.044	GEAR	1
44	XDOZZ	2C072	9.8245.009	BALL	6
45	XDOZZ	2C072	500.2085.072	GOVERNOR ...	1
46	XDOZZ	2C072	9.8430.023	PIN	1
47	XDOZZ	2C072	500.6141.046	CONTROL, GOVERNOR	1

SECTION II

TM 5-4210-220-34P

(1) ITEM NO	(2) SMR CODE	(3) FSCM	(4) PART NUMBER	(5) DESCRIPTION AND USABLE ON CODES(UOC)	(6) QTY
48	XDOZZ	2C072	500.6605.044	ASSY, LUBE OIL PUMP.....	1
49	XDOZZ	2C072	500.1160.011	O-RING	1
50	XDOZZ	2C072	9.3240.066	NUT, OIL PUMP.....	1
51	XDOZZ	2C072	9.7565.011	WASHER	1
52	XDOZZ	2C072	9.7565.004	WASHER M6	4
53	XDOZZ	2C072	9.9730.016	CAPSCREW M6X1X35	4
54	XDOZZ	2C072	9.7625.005	WASHER	1
55	XDOZZ	2C072	500.2800.054	PIN, COTTER..	1
56	XDOZZ	2C072	500.5203.019	FORK, FUEL CCNTROL	1
57	XDOZZ	2C072	500.8280.022	KNUCKLE JOINT	1
58	XDOZZ	2C072	500.5200.291	ASSY, FUEL CONTROL ARM.....	1
59	PAOZZ	2C072	500.4601.003	GASKET.....	1
60	XDOZZ	2C072	500.6647.045	ASSY, OIL PAN.....	1
61	PAOZZ	2C072	9.4670.013	SEAL, PLUG	1
62	XDOZZ	2C072	9.8965.032	CAP, FILLER OPENING.....	1
63	XDOZZ	2C072	9.7625.010	WASHER	10
64	XDOZZ	2C072	9.1770.004	CAPSCREW	10
65	PAOZZ	2C072	500.4776.016	GASKET PAN	1
66	XDOZZ	2C072	500.1745.001	FILTER ELEMENT, FLUI.....	1
67	XDOZZ	2C072	9.9732.047	CAPSCREW	1
68	XDOZZ	2C072	500.9680.007	VALVE, RELIEF, OIL	1
69	XDOZZ	2C072	500.5755.049	SPRING	1
70	PAOZZ	2C072	9.4670.021	SEAL, PLUG	1
71	XDOZZ	2C072	500.9070.012	PLUG, OIL RELIEF VALVE	1
72	XDOZZ	2C072	500.2175.019	FILTER ELEMENT, FLUI.....	1
73	XDOZZ	2C072	500.5725.032	SPRING	1
74	PDOZZ	2C072	9.1200.016	SEAL, PLUG	1
75	XDOZZ	2C072	500.9060.008	PLUG, OIL FILTER.....	1

END OF FIGURE

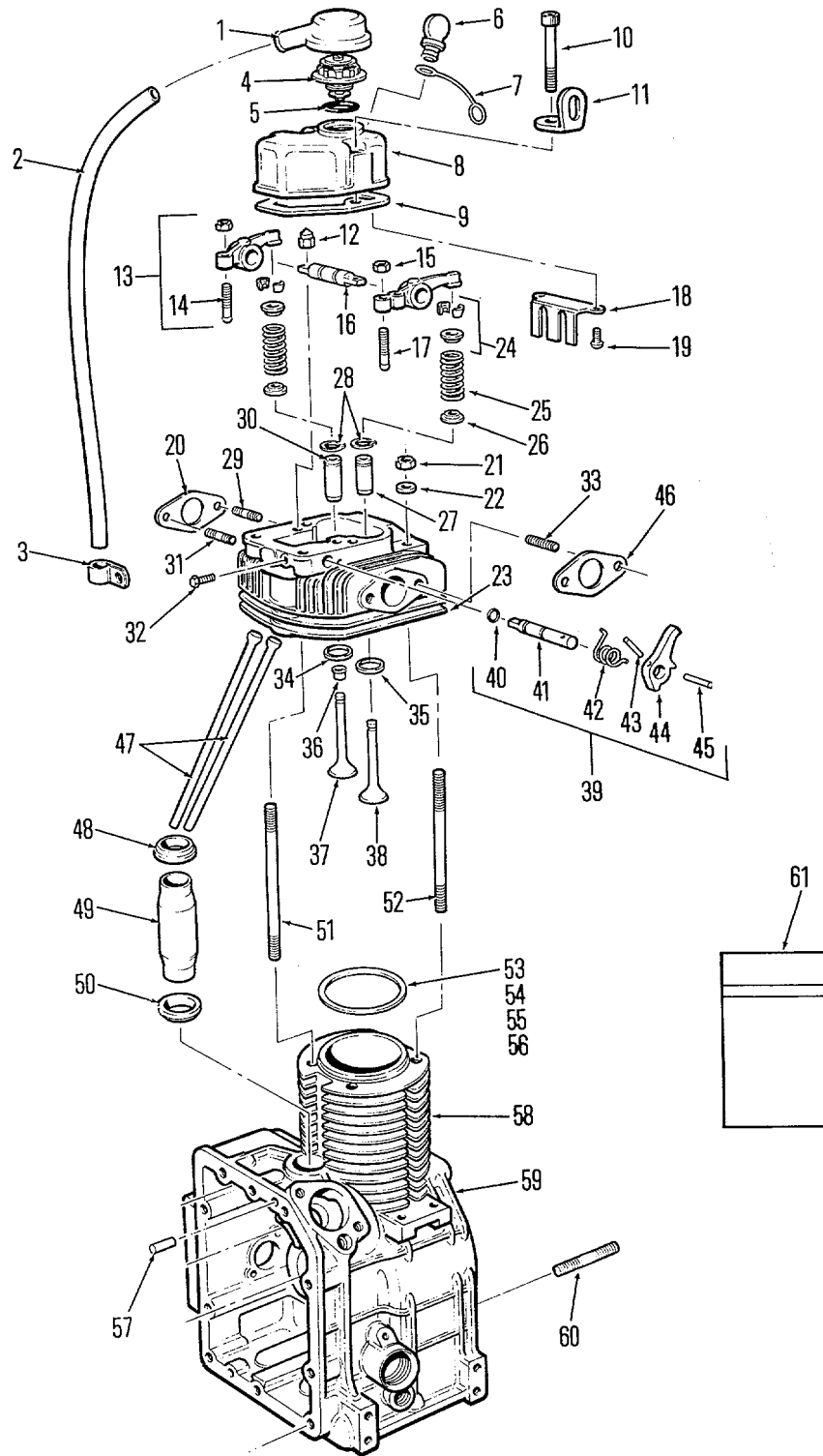

Figure 20. Engine Cylinder Head

(1) ITEM NO	(2) SMR CODE	(3) FSCM	(4) PART NUMBER	(5) DESCRIPTION AND USABLE ON CODES(UOC)	(6) QTY
GROUP 07 AUXILIARY POWER UNIT (APU)					
FIG.20 ENGINE CYLINDER HEAD					
1	XDOZZ	2C072	2830.9050.029	BREATHER	1
2	XDOZZ	2C072	5000.9601.044	HOSE, BREATHER.....	1
3	XDOZZ	2C072	2760.3617.020	CLAMP, HOSE	1
4	XDOZZ	2C072	2830.2145.003	COVER, BREATHER,	1
5	PAOZZ	2C072	9.1200.014	SEAL, BREATHER.....	1
6	XDOZZ	2C072	270.9055.003	PLUG ETHER STARTING.....	1
7	XDOZZ	2C072	500.3695.038	HOLDER PLUG	1
8	XDOZZ	2C072	500.2125.084	ASSY, ROCKER COVER	1
9	PAOZZ	2C072	500.4400.015	GASKET.....	1
10	XDOZZ	2C072	9.9730.034	SCREW, MACHINE M8X1.25X55.....	2
11	PBOZZ	2C072	904.8506.003	BRACKET.ENGINE LIFT.....	1
12	XDOZZ	2C072	9.3230.026	NUT, PLAIN, CAP.....	2
13	XDOZZ	2C072	502.4330.030	ASSY, ROCKER ARM.....	1
14	XDOZZ	2C072	500.9850.052	SETSCREW	1
15	XDOZZ	2C072	9.3240.008	NUT, PLAIN, HEXAGON	3
16	XAOZZ	2C072	502.6045.033	SHAFT ROCKER	1
17	XDOZZ	2C072	500.9850.048	SETSCREW	2
18	XDOZZ	2C072	500.5095.099	BRACKET, VALVE SEP	1
19	XDOZZ	2C072	9.9790.037	CAPSCREW ...	2
20	PAOZZ	2C072	500.4500.092	GASKET.....	2
21	XDOZZ	2C072	9.3240.016	NUT.....	2
22	XDOZZ	2C072	9.7625.061	WASHER	2
23	XDOZZ	2C072	522.9201.062	ASSY, CYLINDER HEAD	1
24	XDOZZ	2C072	500.6410.036	ASSY, SPRING RETAINER	1
25	XDOZZ	2C072	500.5755.045	SPRING, VALVE	2
26	XDOZZ	2C072	500.3430.070	RETAINER, SPRING.....	2
27	XDOZZ	2C072	500.4845.030	GUIDE, VALVE OUTLET.....	1
28	XDOZZ	2C072	500.1160.008	RING RETAIN.	1
29	XDOZZ	2C072	9.6780.071	STUD, AIR INLET, M8X1.25X24.....	1
30	XDOZZ	2C072	500.4845.071	GUIDE, VALVE INLET.....	1
31	XDOZZ	2C072	9.6780.010	STUD, AIR INLET M8X1.25X22.....	1
32	XDOZZ	2C072	715.1820.080	CAPSCREW ...	1
33	XDOZZ	2C072	9.6780.068	STUD, EXHAUST, M8X1.25X18.....	4
34	XDOZZ	2C072	520.8000.053	SEAT, VALVE, INLET	1
35	XDOZZ	2C072	520.8000.054	SEAT, VALVE OUTLET.....	1
36	XDOZZ	2C072	500.2135.072	SEAL, INTAKE VALVE	1
37	XDOZZ	2C072	520.9652.025	VALVE, INTAKE.....	1
38	XDOZZ	2C072	520.9685.039	VALVE, EXHAUST	1
39	XAOZZ	2C072	502.3348.017	ASSY, UNLOADER.....	1
40	PAOZZ	2C072	9.1200.034	SEAL.....	1
41	XAOZZ	2C072	500.1110.071	SHAFT UNLOADER.....	1
42	XDOZZ	2C072	500.5680.046	SPRING	1
43	XDOZZ	2C072	9.8430.009	STOP PIN	1
44	XAOZZ	2C072	500.5270.078	ARM UNLOADER.....	1
45	XDOZZ	2C072	9.8430.023	PIN ARM	1
46	PBOZZ	2C072	500.4500.091	GASKET.....	2
47	XDOZZ	2C072	500.1410.016	PUSH ROD	1
48	XDOZZ	2C072	500.4740.018	SEAL, PUSHROD COVER	1

SECTION II

TM 5-4210-220-34P

(1) ITEM NO	(2) SMR CODE	(3) FSCM	(4) PART NUMBER	(5) DESCRIPTION AND USABLE ON CODES(UOC)	(6) QTY
49	XDOZZ	2C072	500.9520.046	COVER, PUSHROD.....	1
50	XDOZZ	2C072	500.4740.025	SEAL, PUSH ROD COYER.....	1
51	XDOZZ	2C072	500.6850.074	STUD, CYLINDER HEAD, M8X1.25.....	2
52	XDOZZ	2C072	580.6850.092	STUD, CYLINDER HEAD M8X1.25.....	2
53	PAOZZ	2C072	520.4730.030	GASKET CYLINDER HEAD.....	V
54	PAOZZ	2C072	520.4730.031	GASKET CYLINDER HEAD.....	V
55	PAOZZ	2C072	520.4730.032	GASKET CYLINDER HEAD.....	V
56	PAOZZ	2C072	520.4730.033	GASKET CYLINDER HEAD.....	V
57	XDOZZ	2C072	276.8460.055	PIN DOWEL.....	2
58	XDOZZ	2C072	520.1510.104	ASSY, CRANKCASE.....	1
59	XDOZZ	2C072	5200.1560.036	MOTOR ASSEMBLY, SHOR BLOCK.....	V
60	XDOZZ	2C072	9.6780.076	STUD, CRANK COVER, M8X1.25X18.....	5
61	XDOZZ	2C072	520.8180.047	GASKET SET..	V

END OF FIGURE

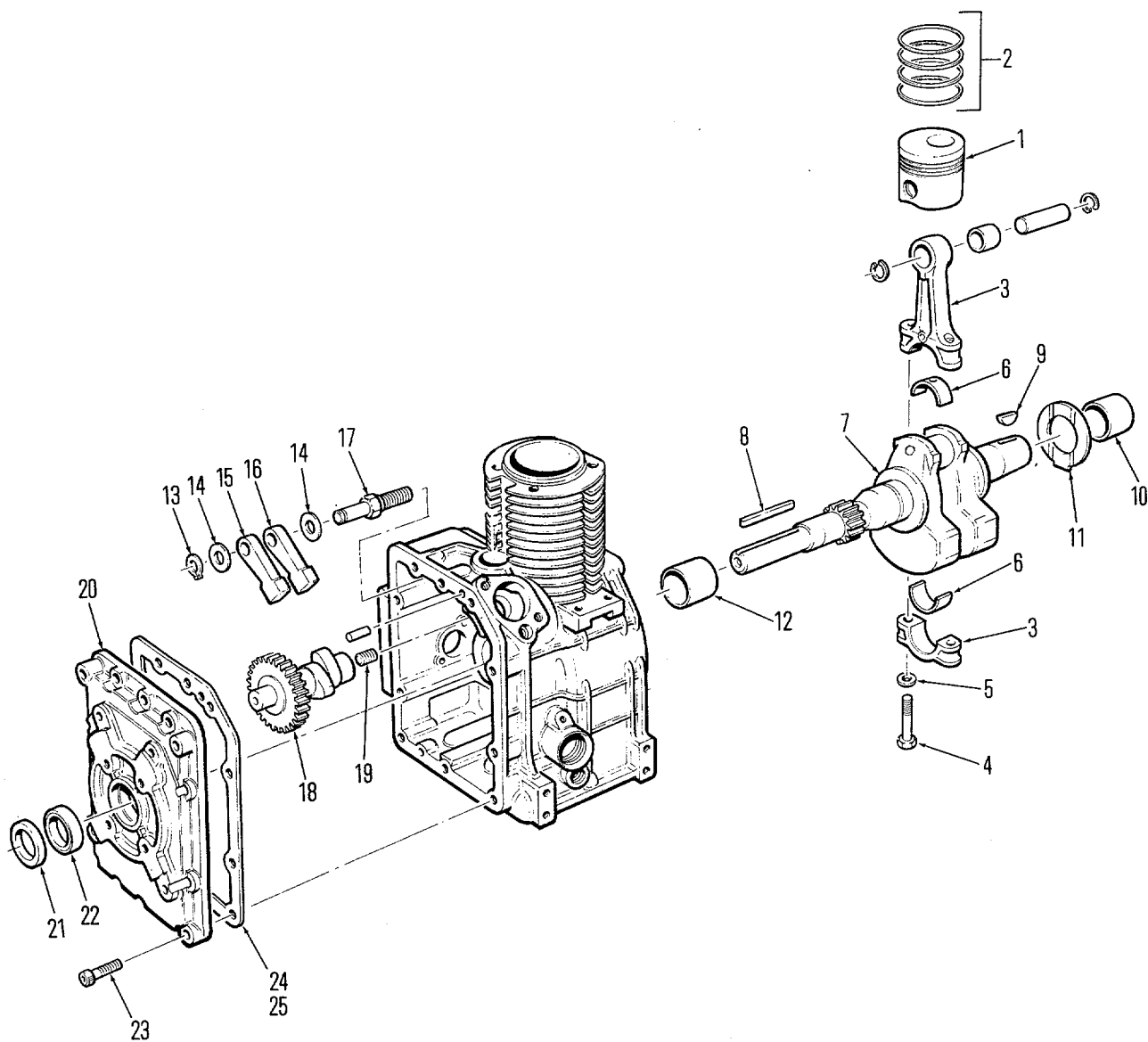

Figure 21. Engine Crankshaft

(1) ITEM NO	(2) SMR CODE	(3) FSCM	(4) PART NUMBER	(5) DESCRIPTION AND USABLE ON CODES(UOC)	(6) QTY
GROUP 07 AUXILIARY POWER UNIT (APU)					
FIG.21 ENGINE CRANKSHAFT					
1	XDOZZ	2C072	520.6502.028	ASSY, PISTON	V
2	XDOZZ	2C072	520.8210.080	RING SET, PISTON	V
3	XOOZZ	2C072	500.1526.030	ASSY CONN. ROD	1
4	XOOZZ	2C072	9.1770.083	CAPSCREW	2
5	XDOZZ	2C072	9.7626.048	WASHER	2
6	XDOZZ	2C072	9.7626.048	BEARING, BIG END.....	V
7	XDDZZ	2C072	500.1050.117	CRANKSHAFT, ENGINE	1
8	XDOZZ	2C072	9.2280.050	KEY, WOODRUFF	1
9	XDOZZ	2C072	9.2280.048	KEY, WOODRUFF FLYWHEEL.....	1
10	XDOZZ	2C072	360.1640.066	BEARING FLYWHEEL END.....	V
11	XDOZZ	2C072	500.1257.008	THRUST BEARING	1
12	XDOZZ	2C072	530.1611.018	BEARING DRIVE END	V
13	XDOZZ	2C072	9.1240.004	RING, RETAIN	1
14	XDOZZ	2C072	500.7550.006	WASHER	1
15	XDOZZ	2C072	500.5270.085	TAPPET	1
16	XDOZZ	2C072	500.5270.084	TAPPET	1
17	XDOZZ	2C072	500.6140.080	SHAFT, TAPPET	1
18	XDOZZ	2C072	500.1011.084	CAMSHAFT.....	1
19	XDOZZ	2C072	9.9765.076	SCREW, CAMSHAFT	1
20	XDOZZ	2C072	5000.6646.097	PLATE END ENGINE	1
21	XDOZZ	2C072	9.1213.56	PACKING ASSEMBLY	1
22	XDOZZ	2C072	9.3030.028	BEARING, CRANK.....	1
23	XDOZZ	2C072	9.9732.063	SCREW, MACHINE M8X1.25X35.....	4
24	PAOZZ	2C072	500.4601.020	GASKET.....	V
25	PAOZZ	2C072	500.4601.002	GASKET.....	V

END OF FIGURE

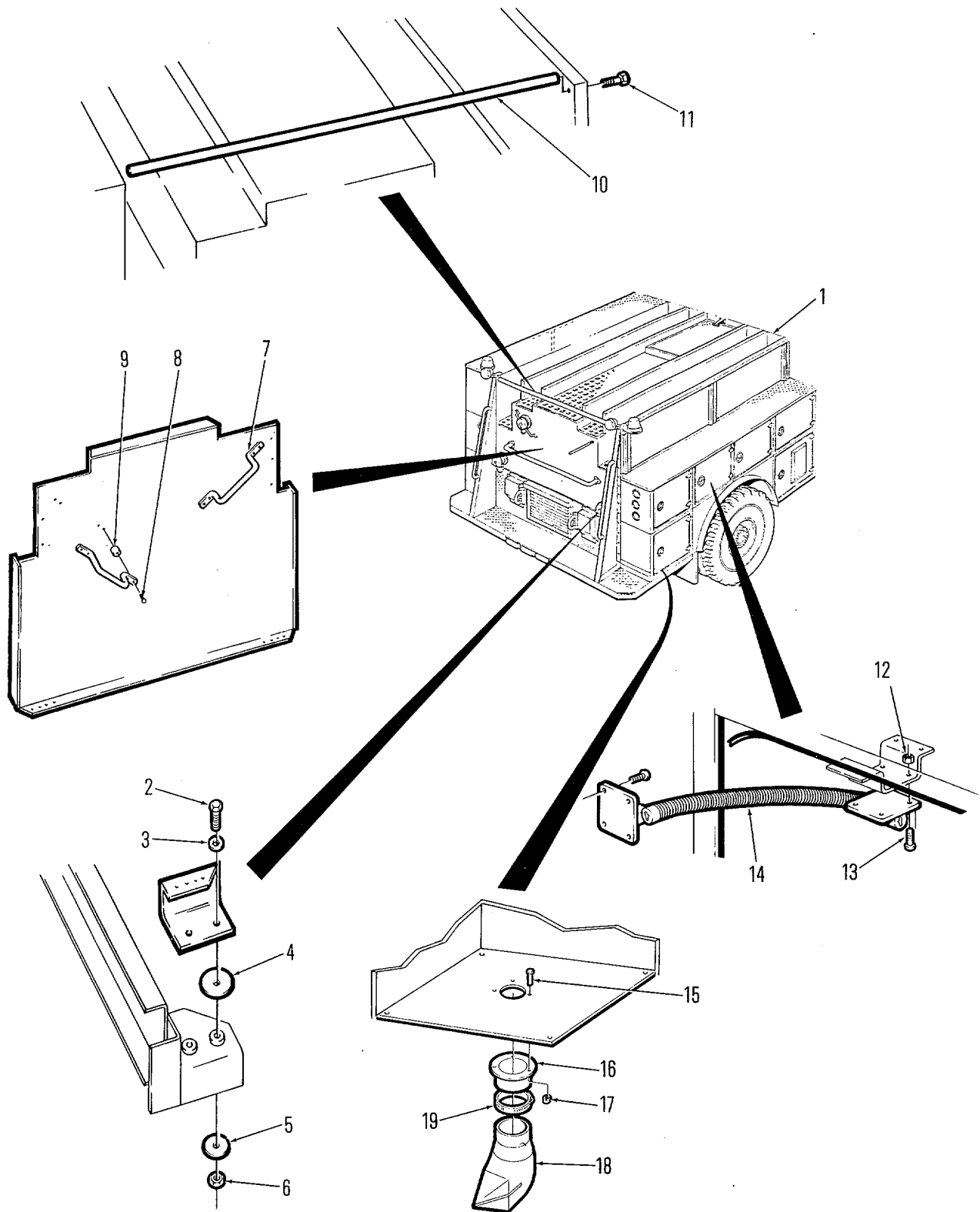

Figure 22. Sh1 Hose Body Trim (Rear)

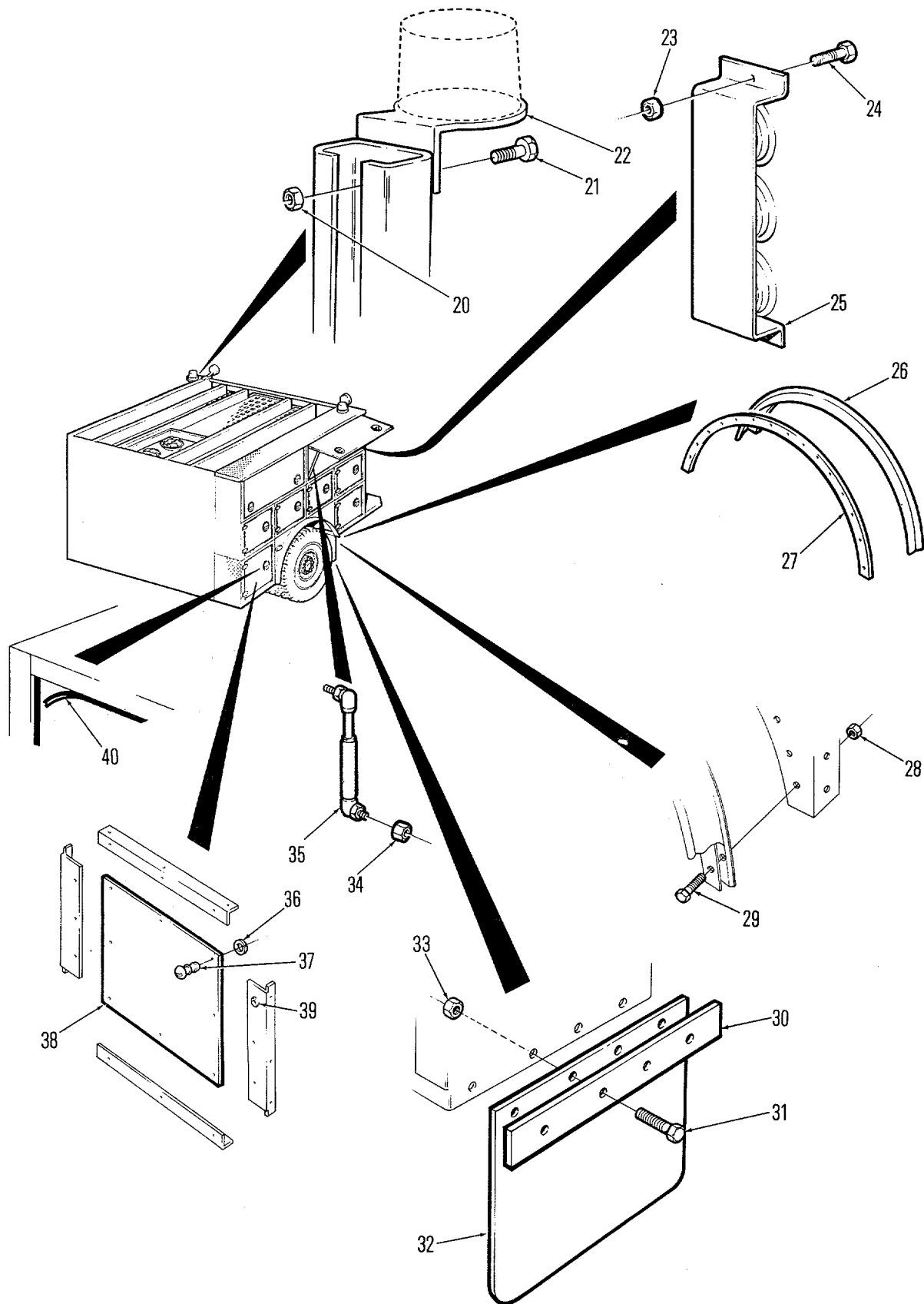

Figure 22. Sh2 Hose Body Rip (Sides)

(1) ITEM NO	(2) SMR CODE	(3) FSCM	(4) PART NUMBER	(5) DESCRIPTION AND USABLE ON CODES(UOC)	(6) QTY
GROUP 08 HOSE BODY					
FIG.22 HOSE BODY TRIM					
				(REAR)	(SHEET 1)
				(SIDES)	(SHEET 2)
1	XCOFF	36473	101569	HOSE BODY ASSEMBLY.....	1
2	PAFZZ	96906	MS90728-172	SCREW, CAP, HEXAGON H 5/8"-11X4" GR5.....	8
3	PAFZZ	96906	MS27183-21	WASHER, FLAT	8
4	XDFZZ	36473	100035	WASHER LOAD	8
5	XDFZZ	36473	100036	WASHER, SNUBBER, 5/8"	8
6	PAFZZ	96906	MS51922-49	NUT, SELF-LOCKING, HE GR8.....	8
7	PAFZZ	19220	4300	HANDLE, BOW	2
8	XDFZZ	36473	310258-03	SCREW, CAP, HEXAGON H.....	8
9	XDFZZ	19738	9507-1012	INSERTOSCREW THREAD.....	8
10	XDOZZ	36473	310364-02	GRAB RAIL	1
11	PAOZZ	96906	MS90726-34	BOLT, MACHINE 5/16"-24 X 1" GR5.....	2
12	PAOZZ	36473	310314-01	NUT, PLAIN, HEXAGON #10-32, SST.....	48
13	XDOZZ	36473	310629-03	SCREW, CAP, SOCKET HE #10-32 X 3/4"	96
				SST	
14	XDOZZ	55465	0115-3	HATCH HOLDER	12
15	XDFZZ	19738	2801-06-03	LOCKBOLT.....	16
16	XDFZZ	36473	102493	ADAPTOR DRAIN.....	4
17	XDFZZ	19738	2667-06	COLLART LOCKBOLT.....	16
18	XDFZZ	76700	Q-59304	CAP, PNEUMATIC VALVE.....	4
19	XDFZZ	35871	HS24	CLAMP, LOOP	4
20	XDOZZ	96906	MS51922-1	NUT, SELF-LOCKING, HE 1/4"-20 GR8.....	2
21	XDOZZ	96906	MS90725-6	SCREW, CAP, HEXAGON H 1/4"-20 X 3/4"	2
				GR5.....	
22	XDOZZ	36473	100325	BRACKET, REAR LIGHT	1
23	XDFZZ	36473	310342-01	NUT, SELF-LOCKING HE	1
24	XDFZZ	36473	310629-02	SCREW, CAP, SOCKET HE	1
25	XDOZZ	36473	103959	CAP LIGHT.....	1
26	MOOZZ	36473	101565	FENDER, REAR (LENGTH) MAKE FROM.....	2
				1896C, 80.0 IN. LONG	
27	XDOZZ	36473	101605	PLATE, FENDER	2
28	XDOZZ	96906	MS51922-1	NUT, SELF-LOCKING, HE 1/4"-20, GR8.....	38
29	PAOZZ	96906	MS90725-6	SCREW, CAP, HEXAGON H 1/4"-20 X 3/4",	38
				GR5.....	
30	XDOZZ	36473	101871	PLATE, SPLASH GUARD	2
31	PAOZZ	96906	MS90728-8	SCREW, CAP, HEXAGON H 1/4"-20 X 1"	8
				GR5.....	
				GUARD PLATE AS DRILL TEMPLATE	
32	XDOZZ	36527	67-4560	GUARD, SPLASH, VEHICU USE SPLASH	2
				GUARD PLATE AS DRILL TEMPLATE	
33	PAOZZ	96906	MS51922-1	NUT, SELF-LOCKING, HE 1/4"-20, GR8.....	8
34	XDOZZ	36473	310700-05	NUT, PLAIN, HEXAGON 5/16-18, GR5.....	8
35	XDOZZ	35342	777-7741	GAS CYLINDER	4
36	XDOZZ	36473	311900	RETAINER, SPLIT RING.....	1
37	XDOZZ	36473	311899	FASTENER 1/4 TURN.....	1
38	XDOZZ	36473	101662	PLATE, REAR BOX PUMP ACCESS PLATE..	1
39	XDOZZ	36473	311898	RECEPTACLE.....	1
40	MOOZZ	38831	1302	SEAL, RUBBER, DOOR MAKE FROM 1302.....	V

SECTION II

TM 5-4210-220-34P

(1) ITEM NO	(2) SMR CODE	(3) FSCM	(4) PART NUMBER	(5) DESCRIPTION AND USABLE ON CODES(UOC)	(6) QTY
-------------------	--------------------	-------------	-----------------------	---	------------

NO MASTIC, CUT AS REQUIRED.....

END OF FIGURE

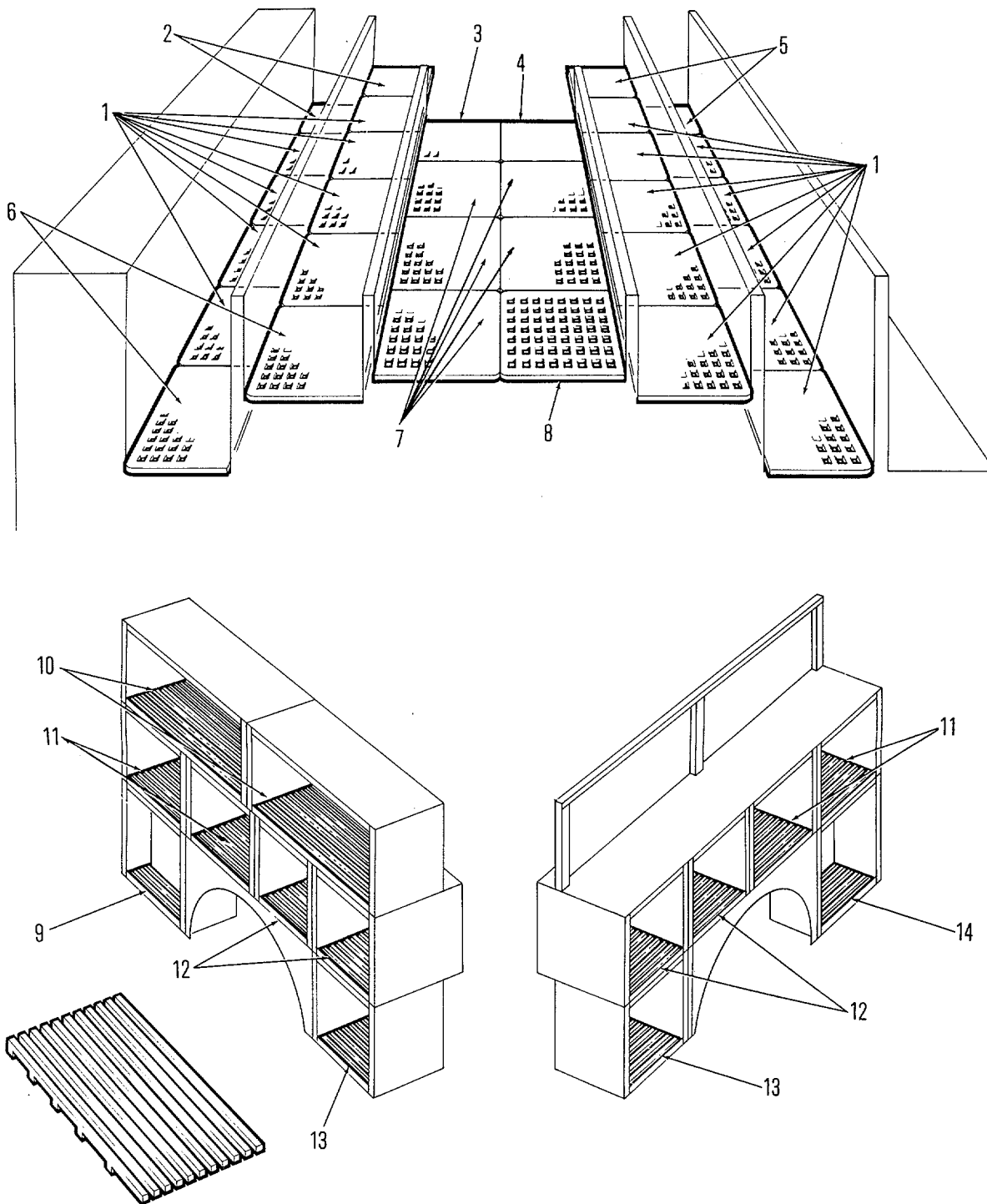

Figure 23. Hose Body Matting

(1) ITEM NO	(2) SMR CODE	(3) FSCM	(4) PART NUMBER	(5) DESCRIPTION AND USABLE ON CODES(UOC)	(6) QTY
GROUP 08 HOSE BODY					
FIG.23 HOSE BODY MATTING					
1	MFFZZ	36473	101884	VERSA-TILE ALTERED MAKE FROM 310398.....	18
2	MFFZZ	36473	101886	VERSA-TILE ALTERED MAKE FROM 310398.....	2
3	MFFZZ	36473	101882	VERSA-TILE, ALTERED MAKE FROM 310398	1
4	MFFZZ	36473	101889	VERSA-TILE ALTERED MAKE FROM 310398.....	1
5	MFFZZ	36473	101883	VERSA-TILE ALTERED MAKE FROM 310398.....	2
6	MFFZZ	36473	101885	VERSA-TILE ALTERED MAKE FROM 310398.....	2
7	MFFZZ	36473	101887	VERSA-TILE ALTERED MAKE FROM 310398.....	5
8	MFFZZ	36473	101888	VERSA-TILE ALTERED MAKE FROM 310398.....	1
9	XDOZZ	36473	101873-06	MATTING, BOX.....	1
10	XDOZZ	36473	101873-01	MATTING, BOX	2
11	XDOZZ	36473	101873-02	MATTING, BOX.....	4
12	XDOZZ	36473	101873-04	MATTING, BOX.....	4
13	XDOZZ	36473	101873-05	MATTING, BOX.....	2
14	XDOZZ	36473	101873-03	MATTING, BOX.....	1

END OF FIGURE

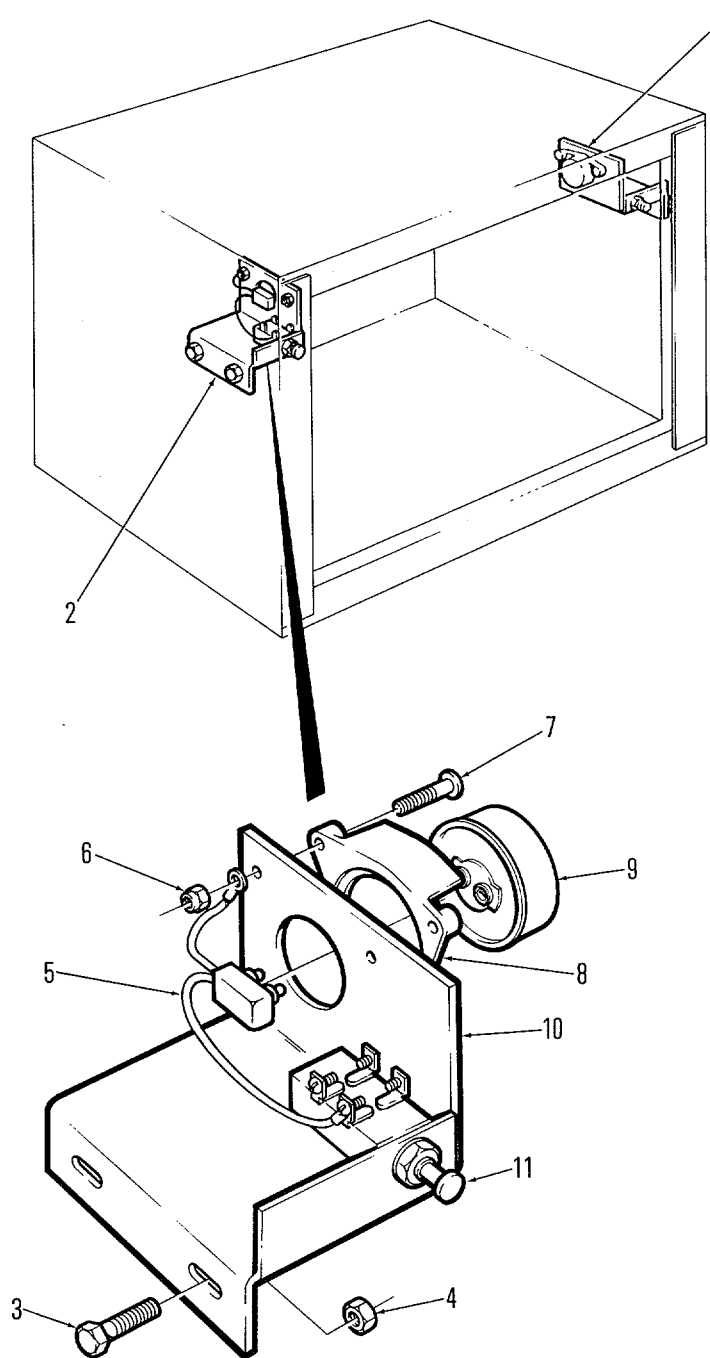

Figure 24. Compartment Lights

(1) ITEM NO	(2) SMR CODE	(3) FSCM	(4) PART NUMBER	(5) DESCRIPTION AND USABLE ON CODES(UOC)	(6) QTY
GROUP 08 HOSE ASSEMBLY					
FIG.24 COMPARTMENT LIGHTS					
1	XDFZZ	36473	101668	ASSEMBLY BRACKET & LAMP R.H.....	7
2	XDFZZ	36473	101667	ASSEMBLY BRACKET & LAMP, L.H.....	7
3	XDFZZ	96906	MS90725-6	SCREW, CAP, HEXAGON H 1/4"-20 X 3/4", GR5	14
4	PAFZZ	96906	MS51922-1	NUT, SELF-LOCKING.HE 1/4"-20, GR8.....	14
5	XDFZZ	56995	67050	CABLE ASSEMBLY, POWE.....	7
6	XDFZZ	36473	310700-01	NUT, SELF-LOCKING, HE	14
7	XDFZZ	36473	31062904	SCREW, CAP, HEXAGON H #10-32 X 1", SST.....	14
8	XDFZZ	56995	60191	LIGHT, UTILITY, VEHIC.....	7
9	PAFZZ	56995	45821	LAMP, INCANDESCENT	7
10	XDFZZ	36473	101665	BRACKET, ANGLE L.H.....	7
10	XDFZZ	36473	101666	BRACKET, ANGLE R.H	7
11	PAFZZ	13445	9118	SWITCH, PUSH.....	7

END OF FIGURE

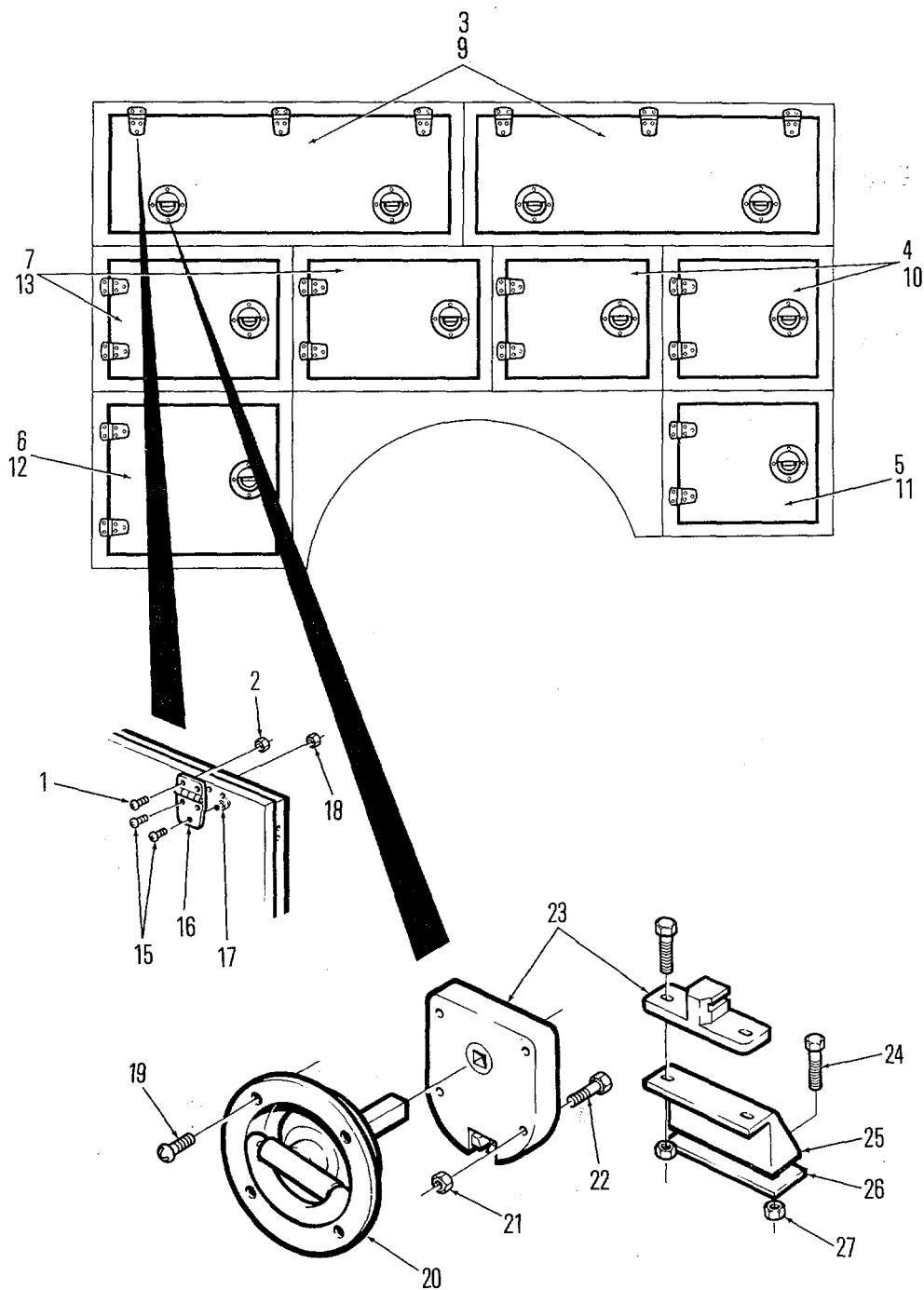

Figure 25. SH1 Hose Body Doors (Left)

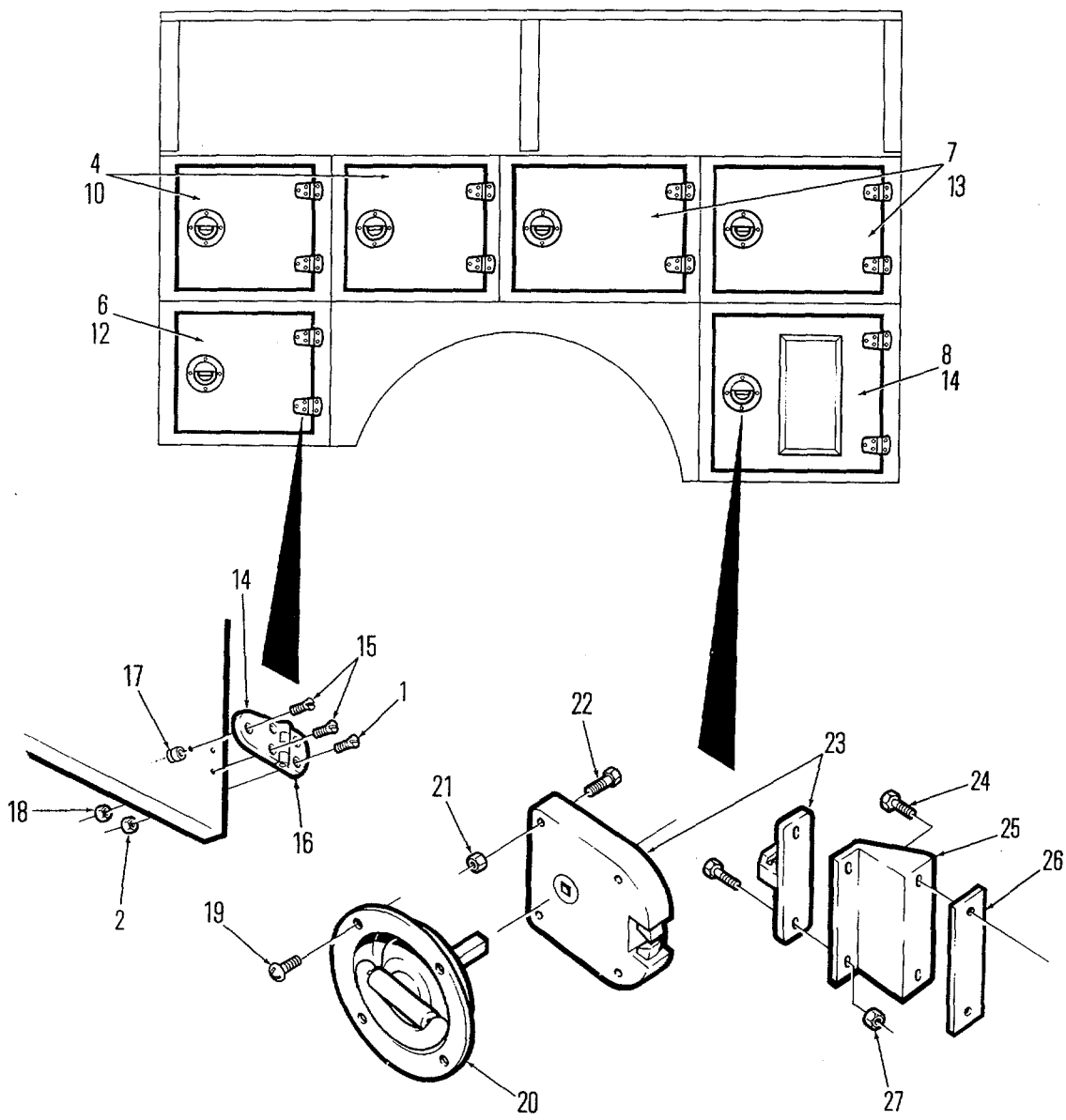

Figure 25. Sh2 Hose Body Doors (Right)

(1) ITEM NO	(2) SMR CODE	(3) FSCM	(4) PART NUMBER	(5) DESCRIPTION AND USABLE ON CODES(UOC)	(6) QTY
GROUP 08 HOSE BODY					
FIG.25 HOSE BODY DOORS					
				(LEFT)	(SHEET 1)
				(RIGHT)	(SHEET 2)
1	XDOZZ	36473	310258-03	SCREW, CAP, HEXAGON H #10-32 X 3/4", SST	60
2	XDOZZ	36473	310700-01	NUT, SELF-LOCKING, HE GR5.....	60
3	XDFZZ	36473	101603-01	ASSEMBLY COMPT. DOOR AND TRIM	2
4	XDOZZ	36473	101602-04	ASSEMBLY COMPT. DOOR AND TRIM	4
5	XDOZZ	36473	101602-02	ASSEMBLY COMPT. DOOR & TRIM	2
6	XDOZZ	36473	101602-01	ASSEMBLY COMPT. DOOR AND TRIM	2
7	XDOZZ	36473	101602-03	ASSEMBLY COMPT. DOOR AND TRIM	4
8	XDOZZ	36473	103881 -01	ASSEMBLY COMPT DOOR TRIM	2
9	XDOZZ	36473	101601-01	DOOR, HATCH, VEHICLE DOOR U/O P/N	2
10	XDOZZ	36473	100061-04	DOOR, HATCH, VEHICLE DOOR U/O P/N..... 101603-01	4
11	XDOZZ	36473	100061-02	DOOR, HATCH, VEHICLE DOOR U/O P/N..... 101602-04	2
12	XDOZZ	36473	100061-01	DOOR, HATCH, VEHICLE DOOR U/O P/N..... 101602-02	2
13	XDOZZ	36473	100061-03	DOOR, HATCH, VEHICLE DOOR U/O P/N..... 101602-01	4
14	XDOZZ	36473	103914-01	DOOR, HATCH, VEHICLEU/OP/N 103881-	2
15	XDOZZ	36473	310258-03	SCREW, CAP, HEXAGON H #10-32 X 3/4", SST U/O P/N 01 603-01	18
15	XDOZZ	36473	310258-03	SCREW, CAP, HEXAGON H #10-32 X 3/4", SST U/O P/N 01602-01, -02, -03, -04 & 103881-1	12
16	XDOZZ	36473	310385	HINGE, STRAP SST U/O P/N 10160301	6
16	XZDZZ	36473	310385	HINGE, STRAP SST U/O P/N 101602-01, -	4
17	XDOZZ	19738	9507-1012	INSERT, SCREW THREAD U/O P/N 101603-	22
17	XDOZZ	19738	9507-1012	INSERT, SCREW THREAD U/O P/N 101 602-	28
18	XDOZZ	36473	310314-01	NUT, PLAIN, HEXAGON U/O P/N 101603-01.....	12
18	XDOZZ	36473	310314-01	NUT, PLAIN, HEXAGON #10-32, SST U/O	8
19	XDOZZ	36473	310629-03	SCREW, CAP, SOCKET HE #10-32 X 3/4", SST U/O P/N 01 603-01	16
19	XDOZZ	36473	310629-03	SCREW, CAP, SOCKET HE #10-32 X 3/4"	8
20	XDOZZ	27182	79-L	HANDLE U/O P/N 101603-01	4
20	PAOZZ	27182	79L	HANDLE U/O P/N 101602-01, -02, -03, -	2
20	XDOZZ	27182	279L	D-RING W/LOCK	2
21	XDOZZ	96906	MS51922-1	NUT, SELF-LOCKING, HE 1/4"-20, GR8 U/	16

SECTION II

TM 5-4210-220-34P

(1) ITEM NO	(2) SMR CODE	(3) FSCM	(4) PART NUMBER	(5) DESCRIPTION AND USABLE ON CODES(UOC)	(6) QTY
21	XDOZZ	96906	MS51922-1	0 P/N 101603-01..... NUT, SELF-LOCKING, HE 1/4"-20, GR8 U/	8
22	XDOZZ	96906	MS90725-10	0 P/N 101602-01, -02, -03, -04 AND 103881-01	16
22	XDOZZ	96906	MS90725-10	SCREW, CAP, HEXAGON H 1/4"-20 X	8
23	XDOZZ	54836	3-206U	1.25" GR5 U/O P/N 101603- 01	4
23	XDOZZ	54836	3-206U	SCREW CAP HEXAGON H 1/4"-20 X 1.25	2
24	XDOZZ	36473	310803-10	GR5 U/O P/N 01602-01.-02, -03, -04 & 103881-01	64
25	XDOZZ	36473	101874	LATCH AND STRIKER U/O P/N 101603-01	16
26	XDOZZ	36473	104003	LATCH AND STRIKER U/O P/N 101602-	64
27	XDOZZ	36473	311922	01, -02, -03, -04 AND 103881-01	
				SCREW, CAP, HEXAGON H 1/4"-20 X 3/4"	
				GR5.....	
				BRACKET, STRIKER	
				SHIM	
				NUT, SELF-LOCKING, HE 1/4"-20, GR8	

END OF FIGURE

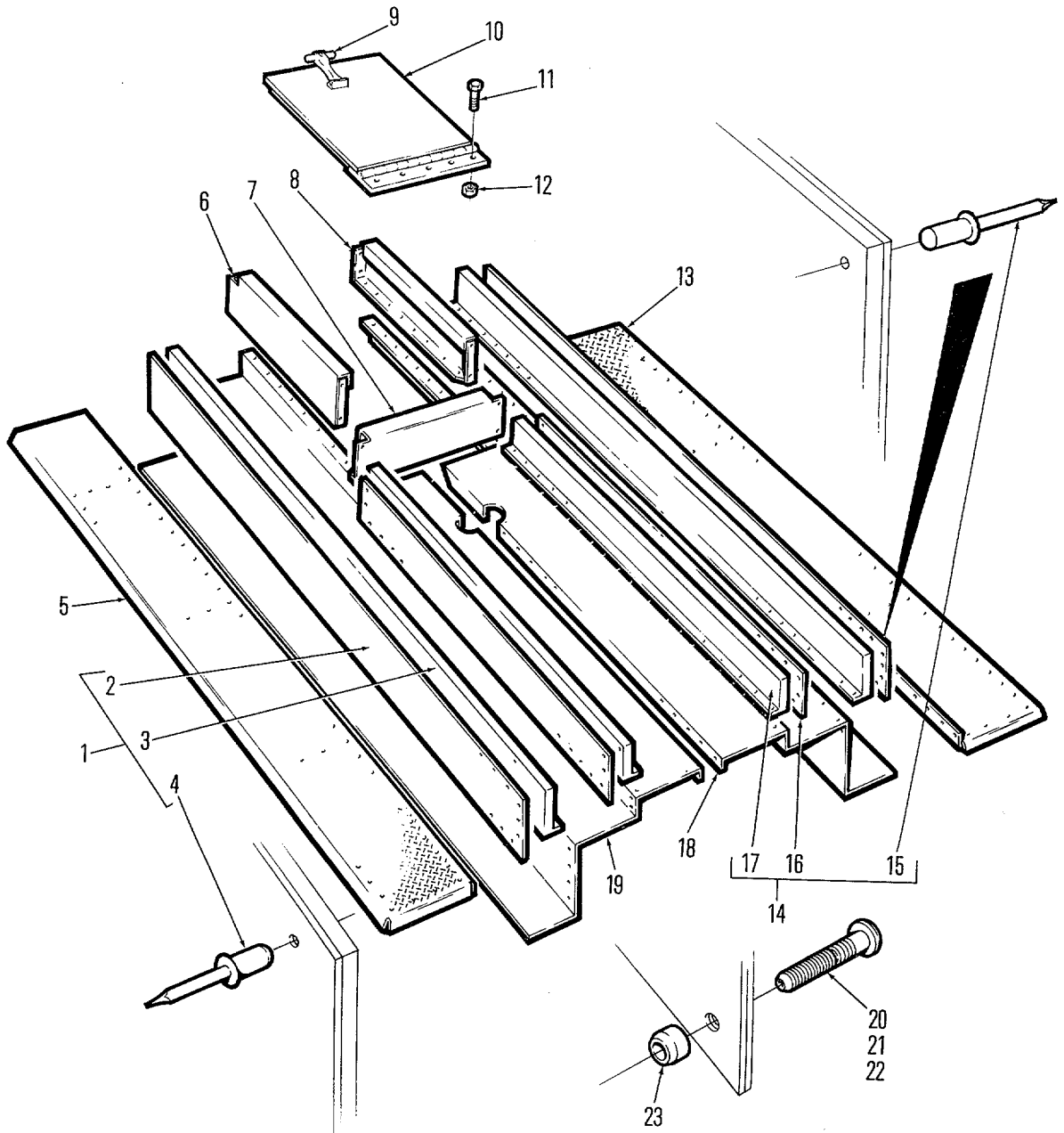

Figure 26. Hose Beds

(1) ITEM NO	(2) SMR CODE	(3) FSCM	(4) PART NUMBER	(5) DESCRIPTION AND USABLE ON CODES(UOC)	(6) QTY
GROUP 08 HOSE BODY					
FIG.26 HOSE BEDS					
1	XDFFZ	36473	101599	ASSEMBLY, PARTITION	2
2	XDFZZ	36473	100273-01	COVER	2
3	XDFZZ	36473	100027-01	PARTITION	2
4	XDFZZ	19738	1604-0615	RIVET, BLIND	66
5	XDFZZ	36473	100067	COMPARTMENT TOP L.H L.H	1
6	XDFZZ	36473	100078	PANEL, MANHOLE, L.H.....	1
7	XDFZZ	36473	100080	PANEL, MANHOLE REAR.....	1
8	XDFZZ	36473	100079	PANEL, MANHOLE R.H	1
9	XDFZZ	54836	RHF6	HATCH FASTENER	1
10	XDFZZ	36473	103948	ASSEMBLY MANHOLE COVER	1
11	XDFZZ	36473	310258-02	SCREW, CAP, HEXAGON H.....	1
12	XDFZZ	36473	310342-01	NUT, SELF-LOCKING, HE	1
13	XDFZZ	36473	100068	COMPARTMENT TOP R.H R.H	1
14	XDFFZ	36473	101600	ASSEMBLY, PARTITION	2
15	XDFZZ	19738	1604-0615	RIVET, BLIND.....	46
16	XDFZZ	36473	100273-02	COVER	2
17	XDFZZ	36473	100027-02	PARTITION	2
18	XDFFZ	36473	100074	HOSE BED R.H.....	1
19	XDFFZ	36473	100075	HOSE BED L.H	1
20	XDFZZ	19738	2801-06-04	LOCKBOLT	52
21	XDFZZ	19738	2801-06-05	LDCKBOLT	333
22	XDFZZ	19738	2801-06-06	LOCKBOLT	215
23	XDFZZ	19738	2667-06	COLLAR LOCKBOLT.	600

END OF FIGURE

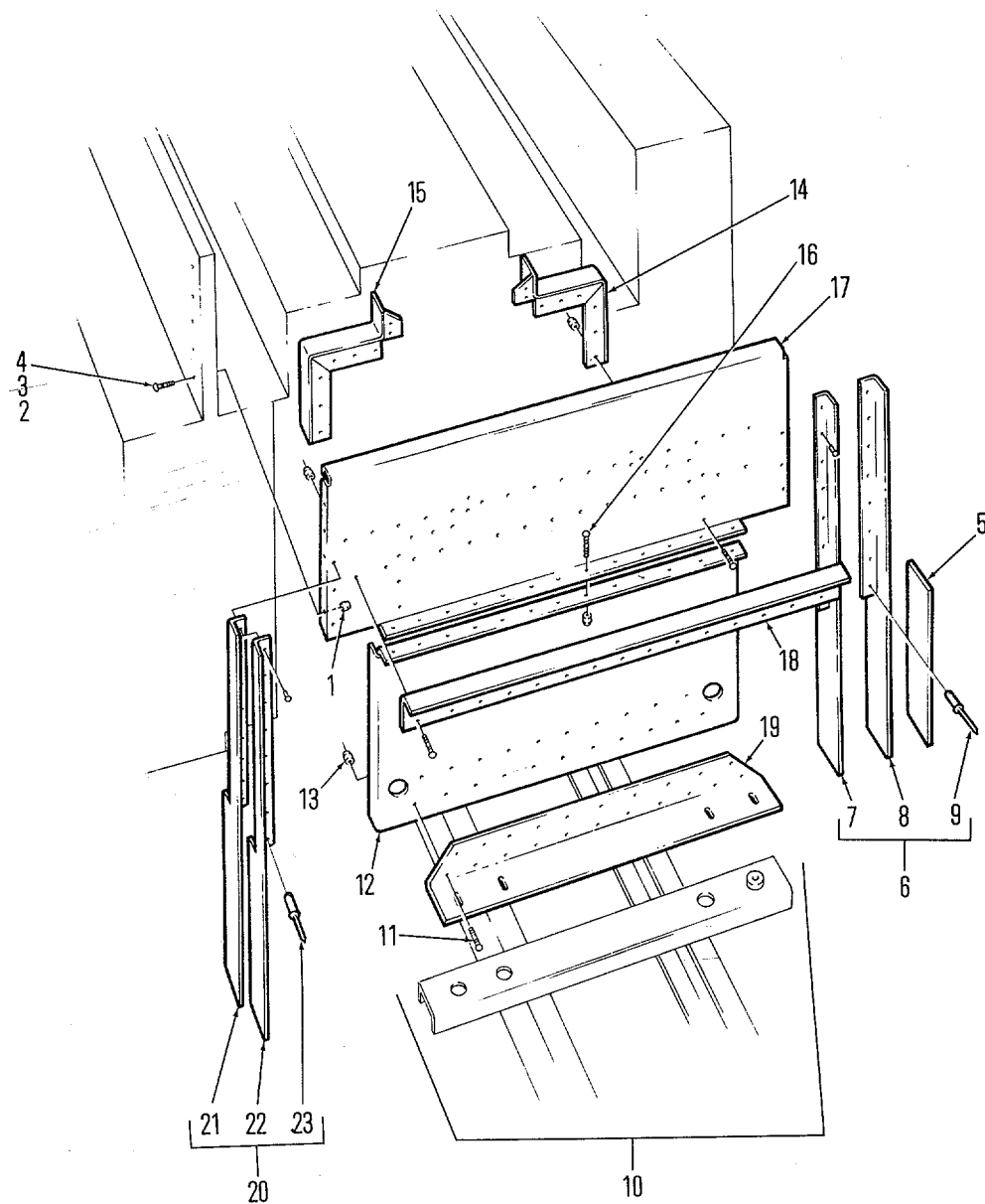

Figure 27. Hose Body Front Panel

(1) ITEM NO	(2) SMR CODE	(3) FSCM	(4) PART NUMBER	(5) DESCRIPTION AND USABLE ON CODES(UOC)	(6) QTY
GROUP 08 HOSE BODY					
FIG.27 HOSE BODY FRONT PANEL					
1	XDFZZ	19738	2667-06	COLLAR LOCKBOLT	77
2	XDFZZ	19738	2801-06-06	LOCKBOLT	20
3	XDFZZ	19738	2801-06-05	LOCKBOLT	17
4	XDFZZ	19738	2801-06-04	LOCKBOLT	40
5	XDFZZ	36473	101693	PLATE, FILLER	1
6	XDFZZ	36473	101575	SLIP JOINT, LEFT HAN	1
7	XDFZZ	36473	100098	SLIP JOINT, INNER, L .H.....	1
8	XDFZZ	36473	100154	SLIP JOINT, OUTER L.H	1
9	XDFZZ	19738	1604-0615	RIVET, BLIND.....	2
10	XDFFF	36473	101573	ASSEMBLY, FRONT PANEL.....	1
11	XDFZZ	19738	2801-06-08	LOCKBOLT.....	37
12	XDFZZ	36473	100070	PANEL, LOWER FRONT.....	1
13	XDFZZ	19738	2667-06	COLLAR LOCKBOLT	81
14	XDFZZ	36473	101566	ANGLE L.H.....	1
15	XDFZZ	36473	101567	ANGLE R.H.....	1
16	XDFZZ	19738	2801-06-06	LOCKBOLT.....	44
17	XDFZZ	36473	100069	PANEL, UPPER, FRONT	1
18	XDFZZ	36473	100097	ANGLE, UPPER SUPPORT, FRONT	1
19	XDFZZ	36473	100076	ANGLE, LOWER SUPPORT, FRONT	1
20	XDFZZ	36473	101574	SLIP JOINT, RIGHT HA	1
21	XDFZZ	36473	100153	SLIP JOINT, OUTER R.H.....	1
22	XDFZZ	36473	100099	SLIP JOINT, INNER, R.H.H.....	1
23	XDOZZ	19738	1604-0615	RIVET, BLIND	2

END OF FIGURE

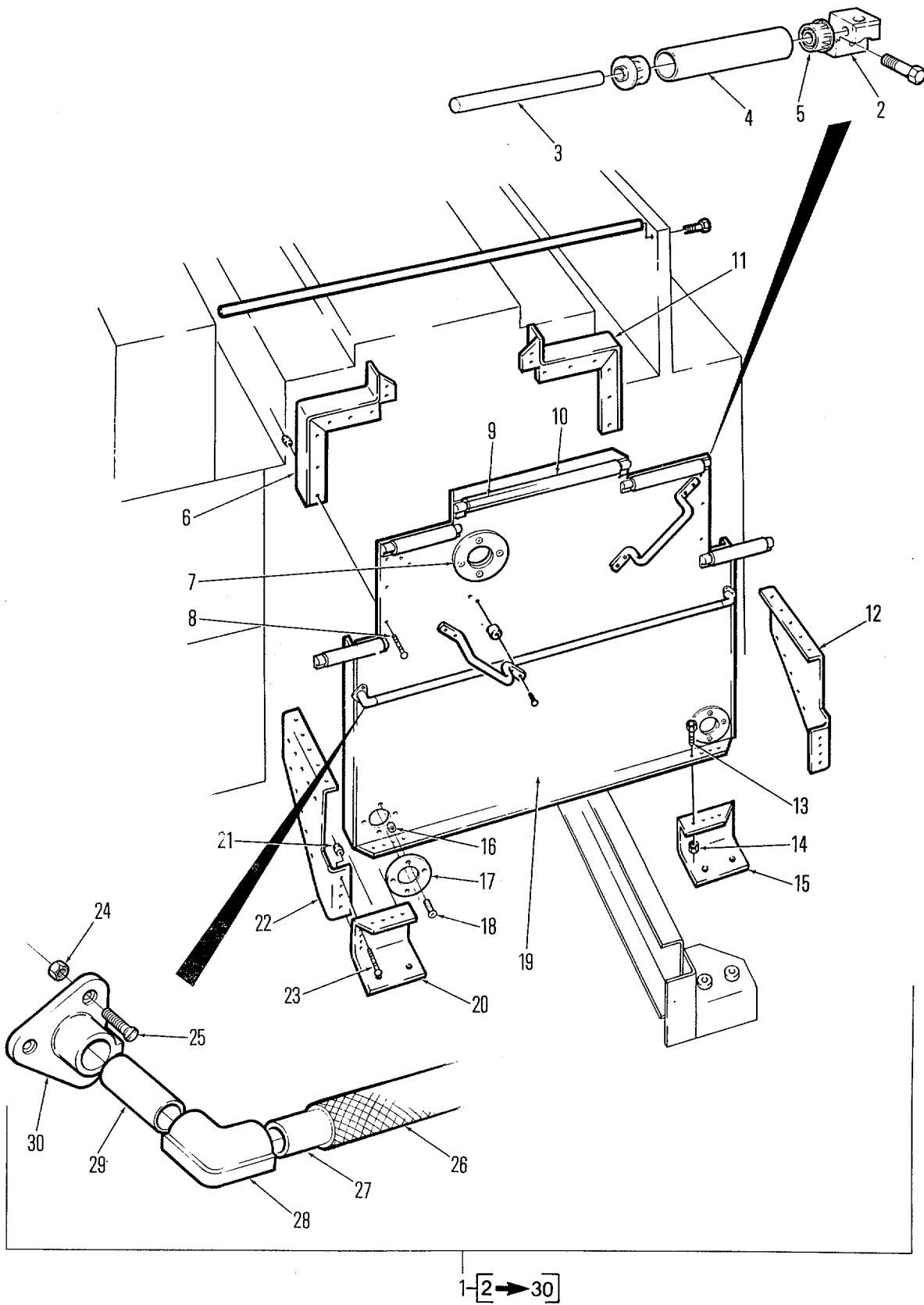

Figure 28. Hose Body Rear Panel

(1) ITEM NO	(2) SMR CODE	(3) FSCM	(4) PART NUMBER	(5) DESCRIPTION AND USABLE ON CODES(UOC)	(6) QTY
GROUP 08 HOSE BODY					
FIG.28 HOSE BODY REAR PANEL					
1	XDFFF	36473	101568	ASSEMBLY REAR PANEL.....	1
2	XDFZZ	92858	EH650	BLOCK, ROLLER MOUNTI MOUNTING	1
3	XDFZZ	36473	101563-02	ROD ROLLER.	1
4	XDFZZ	36473	310718-02	TUBING.....	1
5	XDFZZ	92858	FH303-15	ROLLER, BEARING	1
6	XDFZZ	36473	101566	ANGLE L.H.....	1
7	XDFZZ	36473	103920	PLATE GARNISH.....	1
8	XDFZZ	19738	2801-06-06	LOCKBOLT	16
9	XDFZZ	36473	101563-05	ROD ROLLER.	1
10	XDFZZ	36473	310718-05	TUBING.....	1
11	XDFZZ	36473	101567	ANGLE R.H.....	1
12	XDFZZ	36473	100268	BRACKET, MOUNTING, REAR R.H.....	1
13	PAFZZ	96906	MS90728-8	SCREW, CAP, HEXAGON H 1/4"-20 X 1",	8
				GR8.....	
14	XDFZZ	96906	MS51922-1	NUT, SELF-LOCKING, HE GR8.....	8
15	XDFZZ	36473	100270	CHANNEL, MOUNTING, REAR R.H	1
16	XDFZZ	19738	9507-1012	INSERT, SCREW THREAD	1
17	XDFZZ	36473	103921	PLATE GARNISH.....	1
18	XDFZZ	36473	310629	SCREW MACH.....	1
19	XDFZZ	36473	100271	PANEL, REAR.	1
20	XDFZZ	36473	100269	CHANNEL, MOUNTING, REAR L.H.....	1
21	XDFZZ	19738	2667-06	COLLAR LOCKBOLT	24
22	XDFZZ	36473	100267	BRACKET, MOUNTINGO REAR L.H	1
23	XDFZZ	19738	2801-06-08	LOCKBOLT	8
24	XDFZZ	36473	310342-02	NUT, SELF-LOCKING, HE	1
25	XDFZZ	36473	311404-04	BOLT.....	1
26	MFFFF	36473	101643-02	HOSE #12 MAKE FROM P/N FC-300-24,	1
				APPROX 4 FT LONG	
27	XDFZZ	36473	103041-15	PIPE.....	1
28	XDFZZ	00403	3	ELBOW	1
29	XDFZZ	36473	103041-16	PIPE.....	1
30	XDFZZ	00403	40	FLOOR FLANGE.....	1

END OF FIGURE

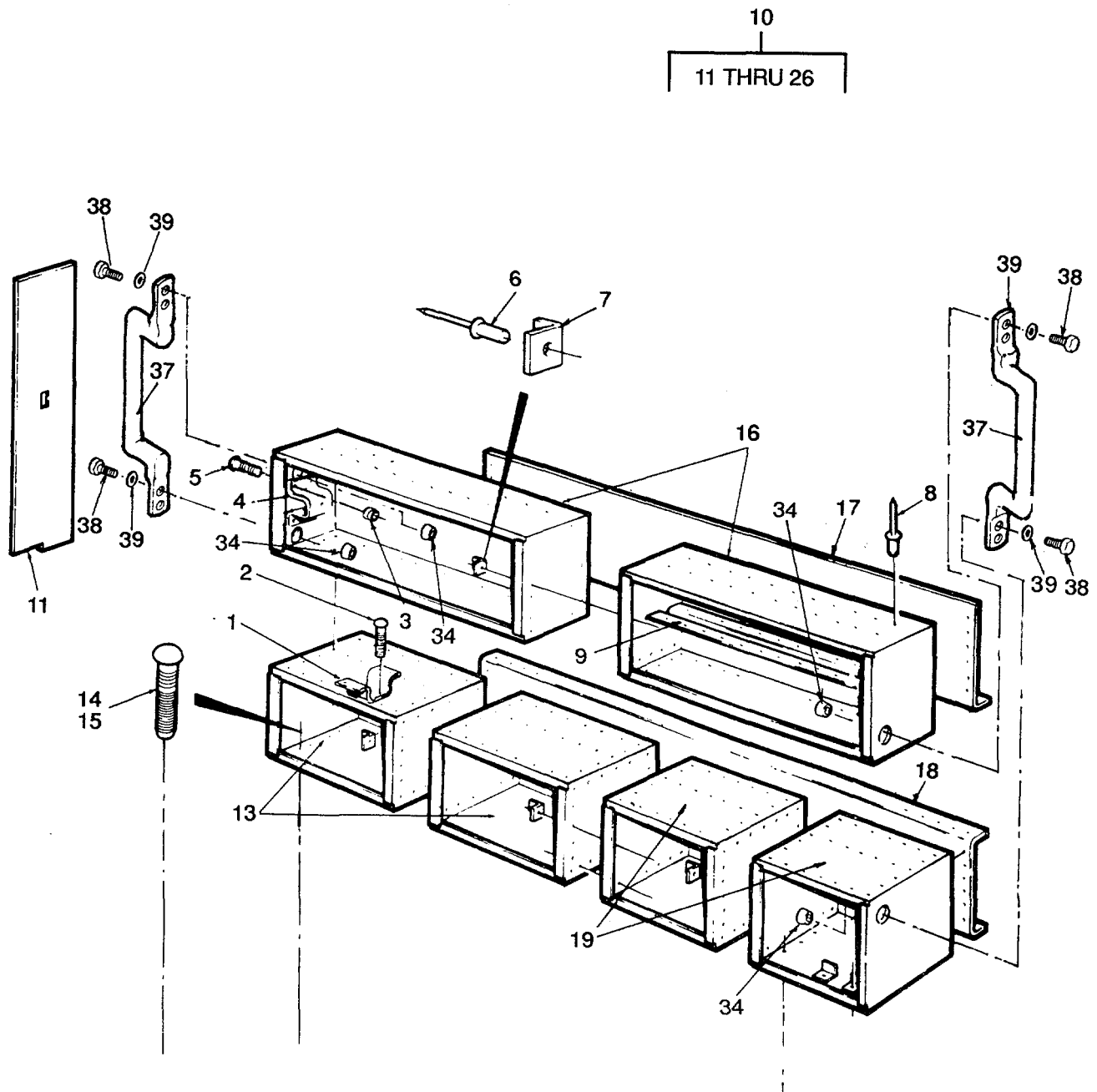

Figure 29. Hose Bed Left Hand Compartment Assembly (Sheet 1 of 2)

Change 2

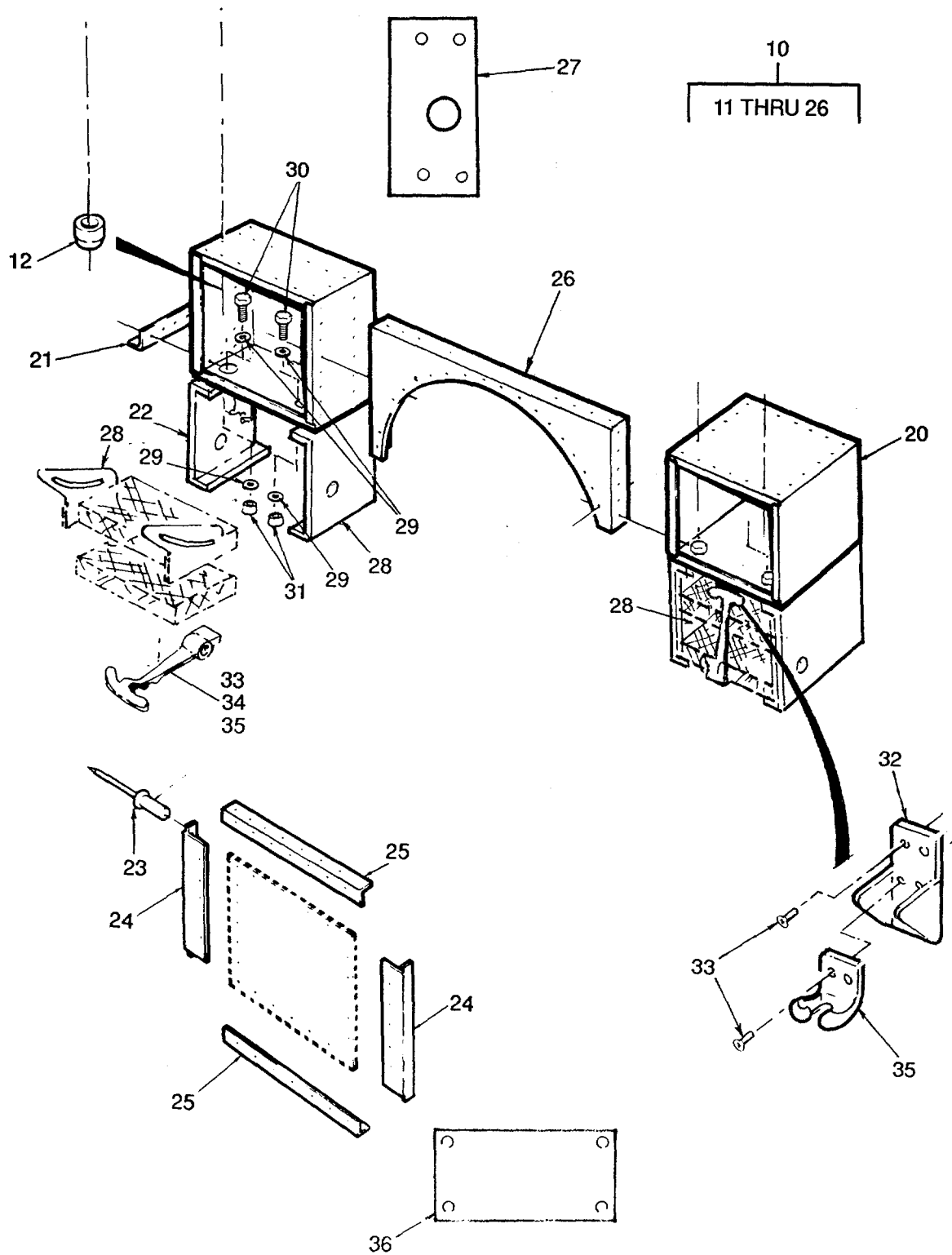

Figure 29. Hose Bed Left Hand Compartment Assembly (Sheet 2 of 2)

Change 2

SECTION II		TM5-4210-220-34P			
(1)	(2)	(3)	(4)	(5)	(6)
ITEM NO	SMR CODE	FSCM	PART NUMBER	DESCRIPTION AND USABLE ON CODES (UOC)	QTY
GROUP 08					
FIG.29 HOSE BED LEFT HAND COMPARTMENT ASSEMBLY					
1	XDFZZ	36473	101689	STIFFENER HATCH HOLDER.....	12
2	XDFZZ	19738	2801 -06-05	LOCKBOLT	48
3	XDFZZ	19738	2667-06	COLLAR LOCKBOLT	60
4	XDFZZ	36473	101690	STIFFENER,GAS CYLIN	4
5	XDFZZ	19738	2801-06-03	LOCKBOLT	12
6	XDFZZ	19738	1604-0615	RIVET,BLIND	7
7	XDFZZ	36473	101694	ANGLE CLIP	24
8	XDFZZ	19738	1604-0615	RIVET,BLIND.....	4
9	XDFZZ	36473	101691	STIFFENER BOX.....	2
10	XCFFF	36473	101572	ASSEMBLY COMPT. L.H.....	1
11	XDFZZ	36473	103952	FRONT COVER PLATE L.H.....	1
12	XDFZZ	19738	2667-06	COLLAR LOCKBOLT	419
13	XDFZZ	36473	100057-03	BOX,ACCESSORIES STO	2
14	XDFZZ	19738	2801-06-04	LOCKBOLT	152
15	XDFZZ	19738	2801-06-03	LOCKBOLT	267
16	XDFZZ	36473	100057-05	BOX,ACCESSORIES STO.....	2
17	XDFZZ	36473	100073	PANEL, UPPER	1
18	XDFZZ	36473	100072	PANEL, LOWER	1
19	XDFZZ	36473	100057-04	BOX,ACCESSORIES STO.....	2
20	XDFZZ	36473	100057-02	BOX,ACCESSORIES STO.....	1
21	XDFZZ	36473	100088	ANGLE	1
22	XDFZZ	36473	101660	BOX ASSEMBLY.....	1
23	XDFZZ	19738	1604-0615	RIVET,BLIND	30
24	XDFZZ	36473	101664	ANGLE, SIDES.....	2
25	XDFZZ	36473	101663	ANGLE, TOP AND BOTTOM	2
26	XDFZZ	36473	101576	FENDER SKIRT LEFT H	1
27	XDOZZ	97403	13229E9171	PLATE,STIFFENER,FRONT.....	1
28	XDOZZ	97403	13229E9173	STEP, PULL-OUT.....	2
29	PBOZZ	96906	MS27183-57	WASHER,FLAT.....	16
30	PBOZZ	96906	MS90725-62	SCREW, CAP.....	8
31	PBOZZ	96906	MS17828-6C	NUT,SELF-LOCKING	8
32	XDOZZ	97403	13229E9175	BRACKET,KEEPER	1
33	PDOZZ	96906	MS35207-264	SCREW,MACH	10
34	PDOZZ	96906	MS17828-3F	NUT,SELF-LOCKING	16
35	XDOZZ	97403	13229E9174-1	DRAW LATCH.....	2
36	XDOZZ	97403	13229E9172	PLATE, STIFFENER,REAR.....	1
37	XDOZZ	97403	13229E9176	GRAB HANDLE	2
38	PBOZZ	96906	MS35191-274	SCREW,MACH	8
39	PBOZZ	96906	MS27183-42	WASHER,FLAT	8

END OF FIGURE

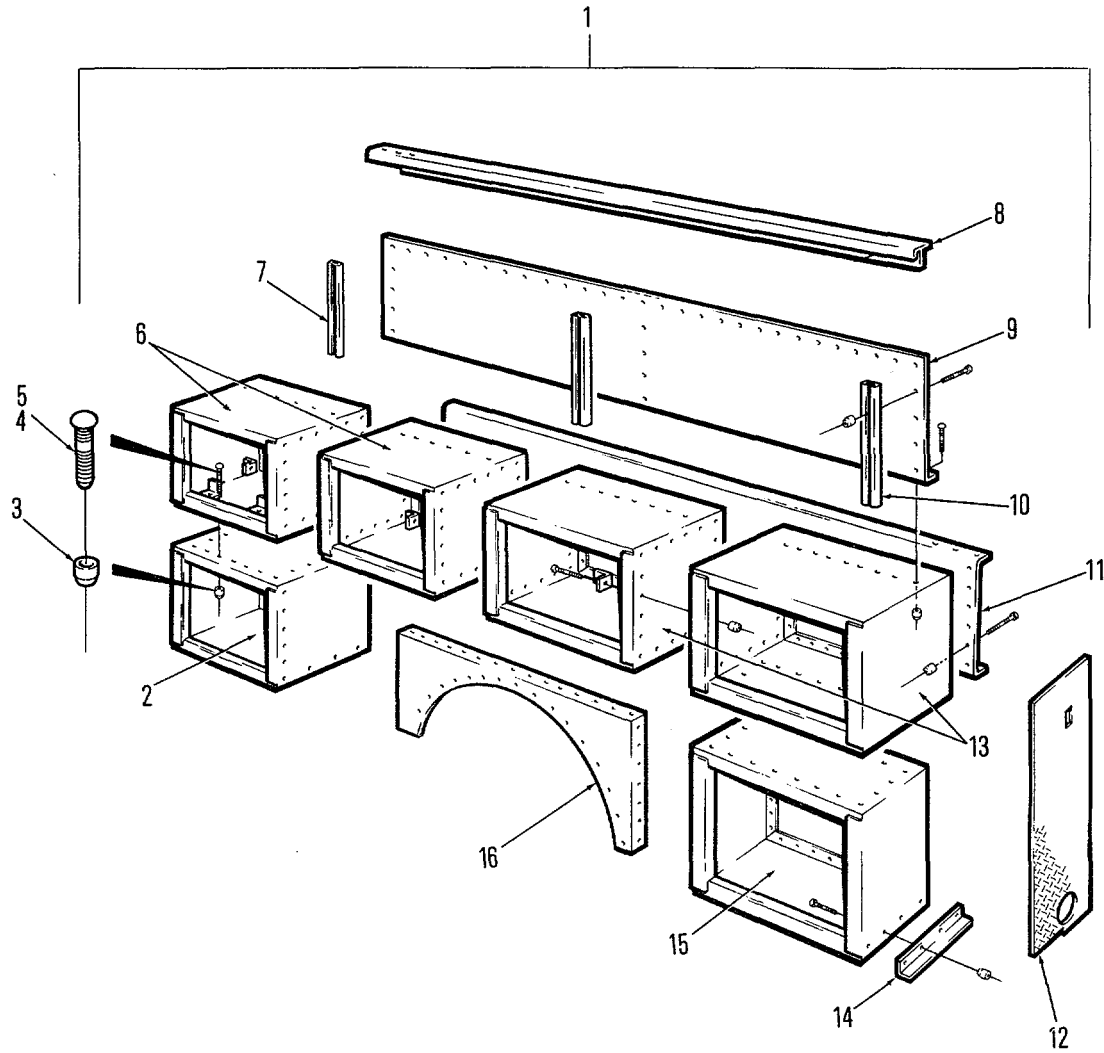

Figure 30. Hose Bed Left Hand Compartment Assembly

SECTION II		TM5-4210-220-34P			
(1)	(2)	(3)	(4)	(5)	(6)
ITEM	SMR	FSCM	PART	DESCRIPTION AND USABLE ON CODES (UOC)	QTY
NO	CODE		NUMBER		
GROUP 08					
FIG.30 HOSE BED RIGHT HAND COMPARTMENT ASSEMBLY					
1	XCFFF	36473	101571	ASSEMBLY COMPT. R.H	1
2	XDFZZ	36473	100057-02	BOX,ACCESSORIES STO	1
3	XDFZZ	19738	2667-06	COLLAR LOCKBOLT	343
4	XDFZZ	19738	2801-06-04	LOCKBOLT	4
5	XDFZZ	19738	2801-06-03	LOCKBOLT	339
6	XDFZZ	36473	100057-04	BOX, ACCESSORIES STO	2
7	XDFZZ	36473	100261	STANTION	2
8	XDFZZ	36473	100077	RUB RAIL.....	1
9	XDFZZ	36473	100073	PANEL, UPPER	1
10	XDFZZ	36473	101577	STANTION	1
11	XDFZZ	36473	100072	PANEL, LOWER	1
12	XDFZZ	36473	103942	FRONT COVER PLATE R.H	1
13	XDFZZ	36473	100057-03	BOX,ACCESSORIES STO	2
14	XDFZZ	36473	100088	ANGLE	1
15	XDFZZ	36473	100057-01	BOX,ACCESSORIES STO	1
16	XDFZZ	36473	100165	FENDER SKIRT R.H	1

END OF FIGURE

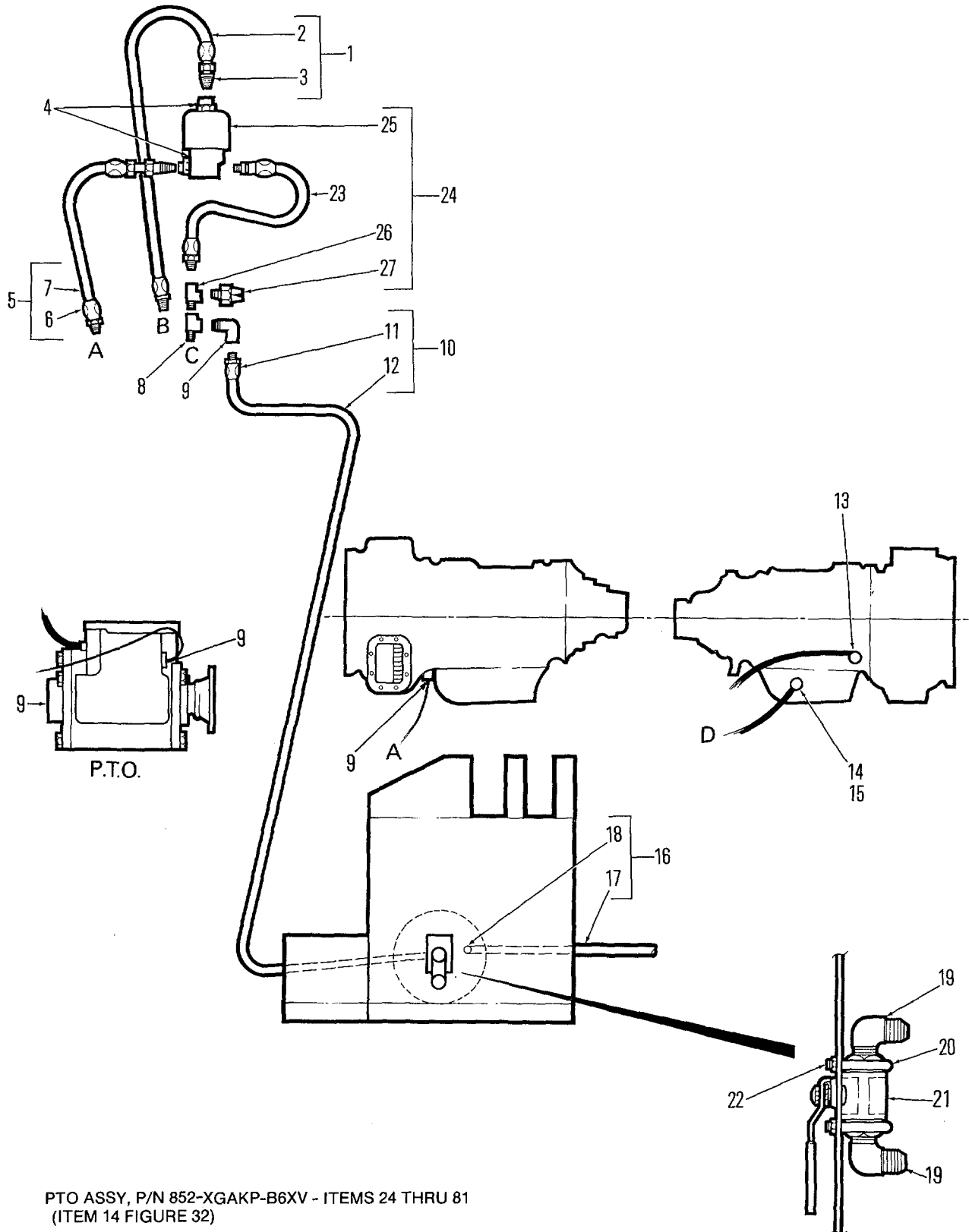

Figure 31. Sh1 Pump Drive (Hoses)

Change 2

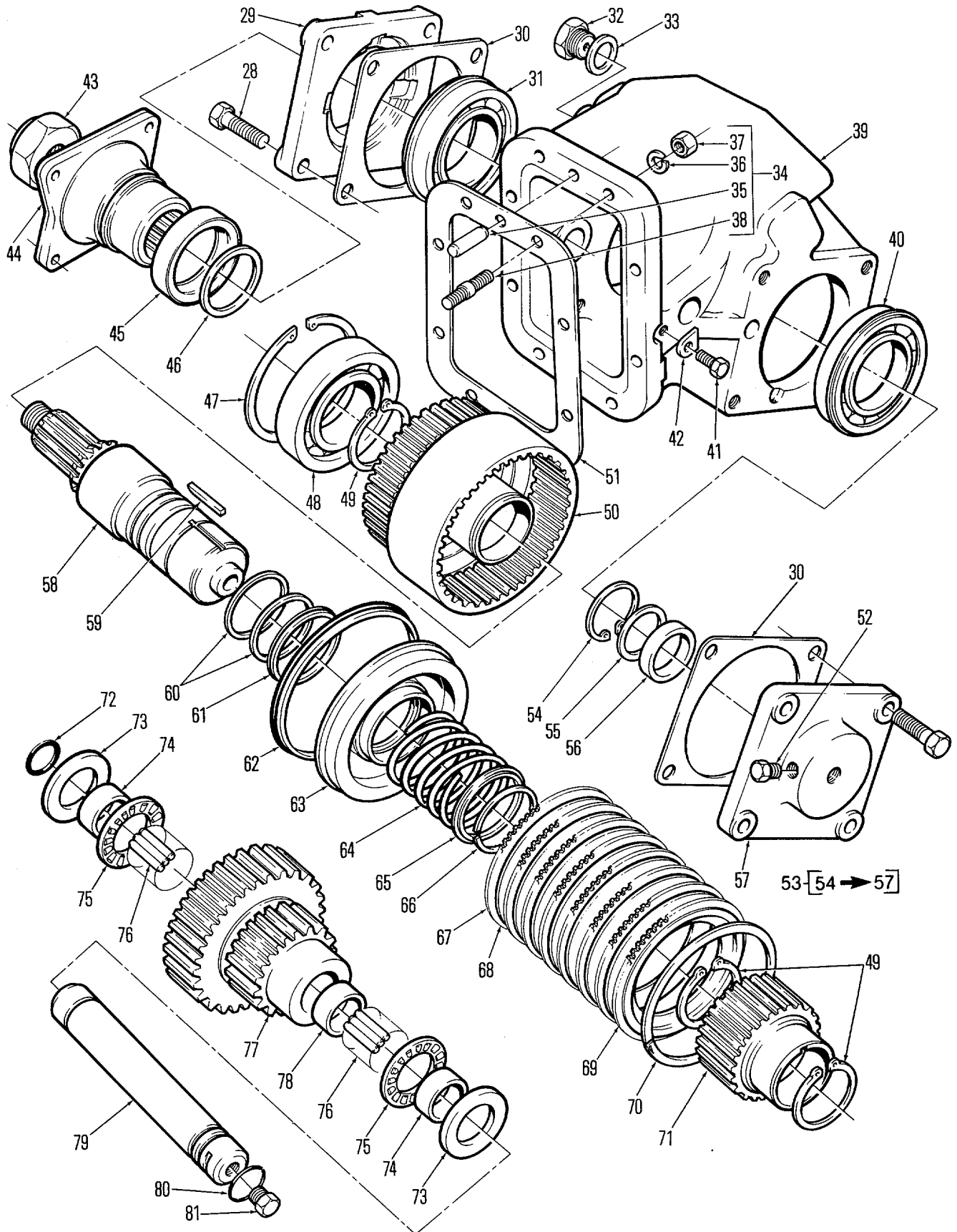

Figure 31. Sh2 Pump Drive (PTO Assembly)

SECTION II		TM5-4210-220-34P			
(1)	(2)	(3)	(4)	(5)	(6)
ITEM	SMR	FSCM	PART	DESCRIPTION AND USABLE ON CODES (UOC)	QTY
NO	CODE		NUMBER		
GROUP 09					
FIG.31 PUMP DRIVE HOSES (SHEET 1)					
PUMP DRIVE (PTO ASSEMBLY)					
(SHEET 2)					
1	XDFZZ	36473	101634-015	ASSY,HOSE.....	1
2	MFFZZ	36473	101639-06	HOSE NONMETALLIC MAKE FROM P/N.....	1
				G106 APPROX 12.6 INCHES LONG.....	
3	XDFZZ	09505	BN06-06NS	COUPLING,HOSE.....	2
4	XDFZZ	96906	MS35869-23	ADAPTER,STRAIGHT,PI.....	2
5	XDFZZ	36473	101634-026	ASSY,HOSE.....	1
6	XDFZZ	09505	BN06-06NS	COUPLING HOSE.....	2
7	MFFZZ	36473	101639-08	HOSE,PREFORMED MAKE FROM P/N G106, ..	1
				APPROX 23.6 INCHES LONG.....	
8	XDFZZ	09505	127-B-04	TEE STREET.....	1
9	XDFZZ	09505	49-F-06X02	ELBOW,PIPE TO TUBE.....	3
10	XDFFF	36473	101634-048	ASSEMBLY HOSE.....	1
11	XDFZZ	09505	BN06-06NS	COUPLING HOSE.....	1
12	MFFZZ	36473	101639-05	HOSE LENGTH MAKE FRCM P/N G106,	1
				APPROX 46 INCHES LONG.....	
13	XDFZZ	11757	378897	TEE FITTING.....	1
14	XDFZZ	36473	311630-13	REDUCER BUSHING.....	1
15	XDFZZ	96313	49X6X6	STREET ELBOW.....	1
16	XDFFF	36473	101634-065	ASSEMBLY,HOSE.....	
17	MFFZZ	36473	101639-12	HOSE LENGTH MAKE FROM P/N G106.....	1
18	XDFZZ	09505	BN06-06NS	COUPLING,HOSE.....	1
19	XDFZZ	96313	49X6	STREET ELBOW.....	1
20	XDFZZ	36473	311421	U-BOLT.....	1
21	XDFZZ	46965	FIG.5044A-1/4	BALL VALVE.....	1
22	XDFZZ	36473	310342-01	NUT ,SELF-LOCKING-HE.....	1
23	XDFFF	11757	328075X	HOSE,PRESSURE LUBE.....	1
24	XDFZZ	11757	328715X	KIT,ELEC SHIFT INSTL.....	1
25	PBFZZ	11757	379193-1	VALVE SOLENOID.....	1
26	PAFZZ	11757	378966	TEE,PIPE.....	1
27	PBFZZ	11757	378301	SWITCH, ELECTRICAL.....	1
28	PAFZZ	96906	MS90728-107	SCREW,CAP,HEXAGON H 1/2"-13X3/4".....	4
29	XDFZZ	11757	21-P-75	COVER BEARING.....	1
30	PAFZZ	11757	22-P-25-2	GASKET COVER PART OF KIT 328356-1	1
				X.....	
31	PAFZZ	21335	309WG	BEARING,BALL ,ANNULA.....	1
32	PAFZZ	11757	378329	PLATE, INSPECTION.....	1
33	PAFZZ	18876	10162904	GASKET PLUG.....	1
34	XDFZZ	11757	328170-8X	KIT,POWER TAKEOFF M.....	1
35	PAFZZ	11757	378054	PIN,STRAIGHT, HEADLE.....	2
36	PAFZZ	96906	MS35338-46	WASHER,LOCK.....	8
37	PAFZZ	72447	500371-4	NUT,PLAIN,HEXAGCN.....	8
38	XDFZZ	11757	378496-19	STUD UPLAIN.....	8
39	XDFFF	11757	1-P-285	ACTUATOR,ELECTRO-ME.....	1
40	PAFZZ	11757	550038	BEARING, BALL,ANNULA.....	1
41	XDFZZ	96906	MS90728-32	BOLT,MACHINE 5/16"-18X3/4".....	1
42	XDFZZ	11757	27-P-9	RETAINING PLATE.....	1

SECTION II		TM5-4210-220-34P			
(1)	(2)	(3)	(4)	(5)	(6)
ITEM	SMR	FSCM	PART	DESCRIPTION AND USABLE ON CODES (UOC)	QTY
NO	CODE		NUMBER		
43	XDFZZ	11757	378382	NUT,PLAIN,HEXAGON	1
44	XDFZZ	11757	3-1-3431	COMPANION FLANGE	1
45	PAFZZ	11757	28P35	SEAL,PLAIN ENCASED PART OF KIT	1
				328356-11X	
46	XDFZZ	11757	4-P-76	SPACER.DRIVE SHAFT	1
47	PAFZZ	11757	378263	RING LOCK.....	1
48	PAFZZ	11757	550749	BEARING,BALL,ANNULA.....	1
49	XDFZZ	11757	378477	RING,RETAINING	1
50	XDFZZ	11757	328112X	GEAR ASSEMBLY,SPIDE.....	1
51	PAFZZ	11757	328868-8X	KIT,GASKET	1
52	PAFZZ	11757	500132-3	PLUG,PIPE	3
53	PAFZZ	11757	328835X	BEARING CAP ASSEMBL SEAL.....	1
54	PAFZZ	11757	378849	RING,RETAINING	1
55	XDFZZ	11757	378811	WASHER,FLAT	1
56	PAFZZ	11757	28-P-119	SEAL,PLAIN ENCASED	1
57	XDFZZ	11757	21-P-377	BEARING CAP.....	1
58	XDFZZ	11757	3-P-756	SHAFT,DRIVE.....	1
59	PAFZZ	11757	379099	KEY,MACHINE 3/16" X 1/4" X 1.5"	1
60	PAFZZ	11757	379328	RING PISTON.....	4
61	XDFZZ	11757	28-P-63	RING,BLOCK,V PART OF KIT 328356-11X	1
62	PAFZZ	11757	28-P-64	BLOCK,TEE RING PART OF KIT 328356-11X.....	
63	PAFZZ	11757	2074A	PISTON ASSEMBLY	1
64	PAFZZ	11757	37P24	SPRING,HELICAL,COMP	1
65	PAFZZ	11757	378426	RING,RETAINING	1
66	PAFZZ	11757	378427	RING,LOCK.....	1
67	PAFZZ	11757	378255	DISK,CLUTCH OPPOSING	7
68	XDFZZ	11757	378254	GEAR,INTERNAL.....	7
69	PAFZZ	11757	378337	DISK,CLUTCH.....	1
70	PAFZZ	11757	378266	RING,RETAINING	1
71	XDFZZ	11757	2-P-557	GEAR, INTERNAL DRIVE	1
72	PAFZZ	11757	28-P-58	PACKING,PREFORMED PART OF KIT	1
				328356-11X	
73	PAFZZ	11757	31-P-55	BEARING,WASHER,THRU	2
74	XDFZZ	11757	14-P-48	SPACER BEA.....	2
75	XDFZZ	11757	378769	THRUST BEARING	2
76	PAFZZ	11757	328297-3X	KIT,NEEDLE BEARING SERVICE	V
77	XDFZZ	11757	5-P-297	GEAR INPUT	1
78	PAFZZ	11757	14P27	BEARING,SLEEVE BEARING.....	1
79	PAFZZ	11757	9P37	SHAFT SHOULDERED	1
80	PAFZZ	11757	28P59	PACKING PREFORMED PART OF KIT	1
				328356-11X	
81	PAFZZ	79470	3152X2	PLUG,PIPE	1

END OF FIGURE

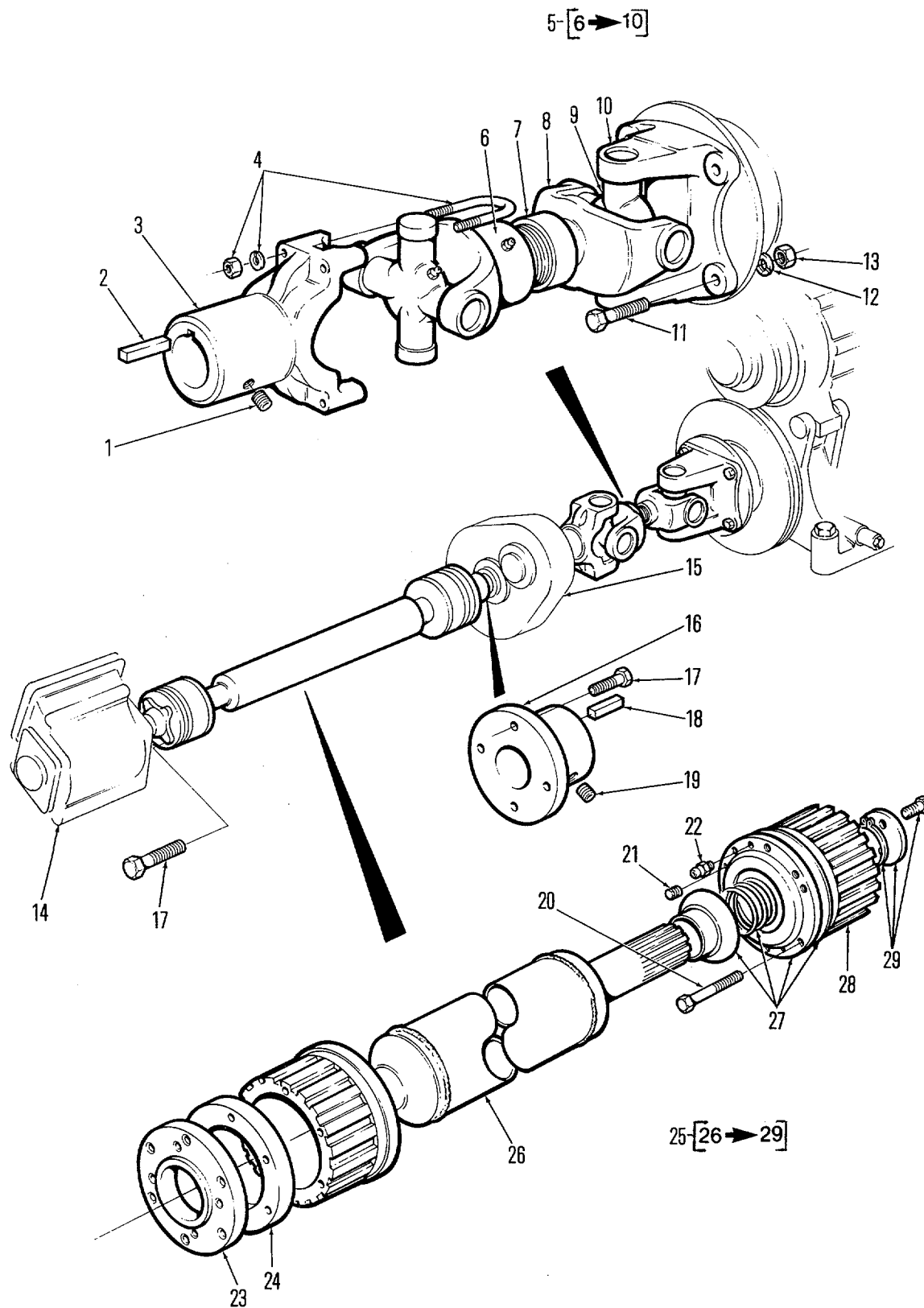

Figure 32. Pump Drive Shafts

SECTION II		TM5-4210-220-34P			
(1) ITEM NO	(2) SMR CODE	(3) FSCM	(4) PART NUMBER	(5) DESCRIPTION AND USABLE ON CODES (UOC)	(6) QTY
GROUP 09 PUMP DRIVE					
FIG.32 PUMP DRIVE SHAFTS					
1	PAOZZ	96906	MS51963-103	SETSCREW 3/8"-16X.5"	1
2	XDOZZ	96313	4-20-19	KEY, MACHINE 3/8"X3/8"X1 7/8"	1
3	XDOZZ	95019	3-4-263	YOKE, BARRIER.....	1
4	PAOZZ	72447	3-94-18X	BOLT, U	2
5	PAFFF	96313	915173-1	PROPELLER SHAFT	1
6	PAFZZ	95019	3-3-1511KX	YOKE, UNIVERSAL JOIN INCLUDING DUST CAP	1
7	PAFZZ	95019	D4F	CAP, DUST, PROPELLER	1
8	PAFZZ	95019	3-82-261	YOKE, UNIVERSAL JOIN	1
9	PAFZZ	23040	B6T7039A	PARTS KIT, UNIVERSAL.....	2
10	PAFZZ	72447	3-2-429	YOKE, UNIVERSALJOIN	1
11	PAOZZ	96906	MS90727-90	SCREW, CAP, HEXAGON H 7/16"-20X1.75" GR8	4
12	XDOZZ	96906	MS35338-47	WASHER, LOCK.....	4
13	PAOZZ	96906	MS51473-03	NUT, PLAIN, HEXAGON	4
14	XDOFF	11757	852-XGAKP-B6XV	POWER TAKE OFF ASSE	1
15	PBOFF	84659	200-A-2:1	REDUCER GEAR BOX	1
16	XDOZZ	96313	3-1-453	FLANGE COMPANION	1
17	PAOZZ	96906	MS90728-83	SCREW, CAP, HEXAGON H 7/16"-14X.75", GR8	8
18	XDOZZ	36473	310637-01	KEY, MACHINE.....	1
19	PAOZZ	96906	MS51963-103	SETSCREW 3/8"-16X1 1/2".....	1
20	PAOZZ	96906	MS90728-124	SCREW, CAP, HEXAGON H 1/2"- 13X4.25"	12
21	XDOZZ	30327	109B1-81N	PLUG, PIPE	4
22	XDOZZ	96906	MS15003-1	FITTING, LUBRICATION.....	2
23	XDOZZ	36473	102593	SPACER, PLATE	2
24	XDOZZ	36473	102591	SPACER, PLATE	2
25	XDFFF	13038	E951819	SHAFT, PUMP DRIVE.....	1
26	XAFZZ	13038	E3-64-3X	ASSY, SHAFT	1
27	XDFZZ	13038	E3-9-19-3X	KIT, MECHANICAL SEAL.....	2
28	KBFZZ	13038	E3-98-551X	DISCJOINT	2
29	KBFZZ	13038	E3-105-1 X	KIT, LOCK.....	1
30	PFOZZ	8N900	378301	SWITCH, PRESSURE 100 PSI	1

END OF FIGURE

REDUCER GEARBOX P/N 200-A-2:1 - ITEMS 1 THRU 25
(ITEM 15 FIGURE 32)

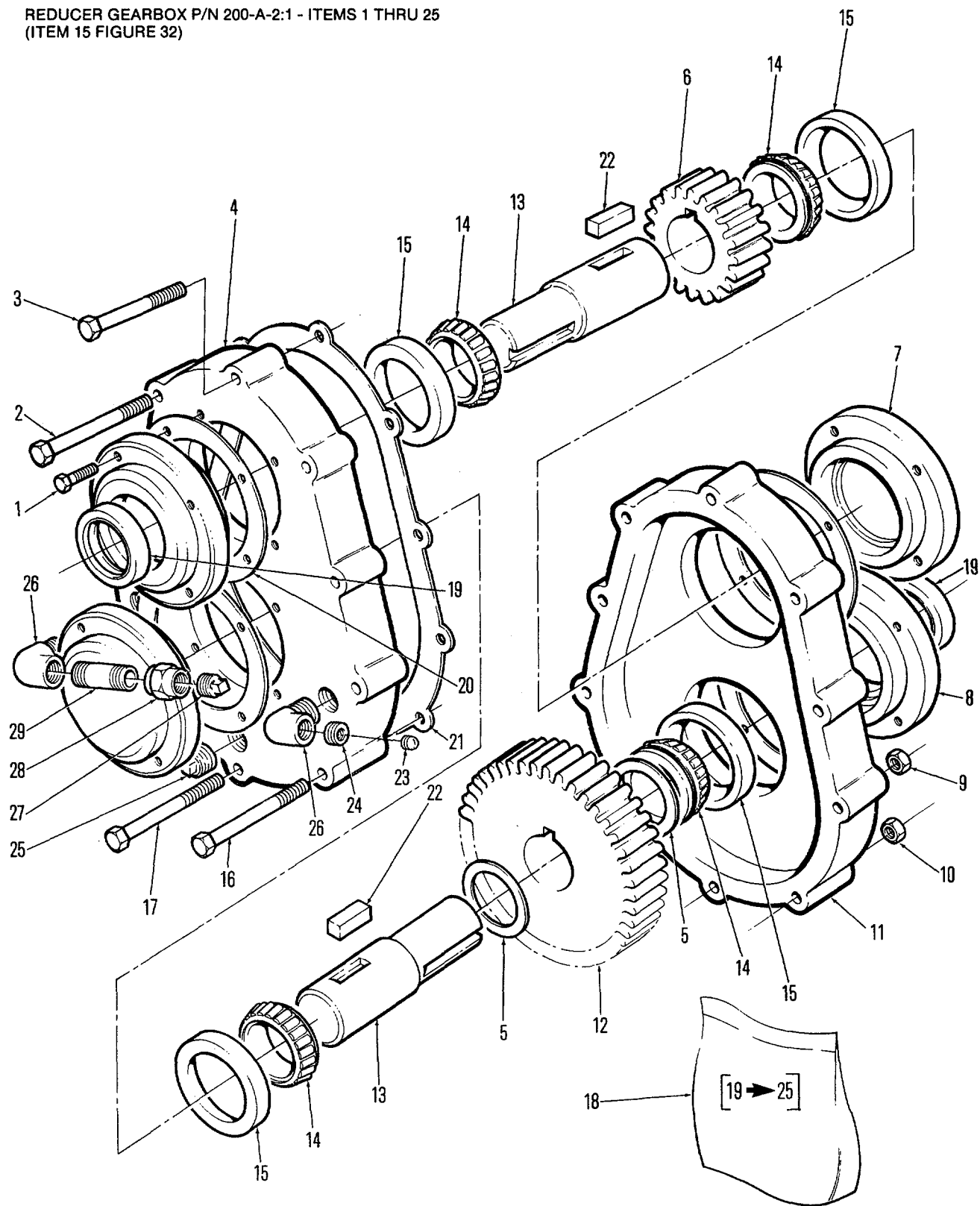

Figure 33. Pump Drive Gearbox

SECTION II		TM5-4210-220-34P			
(1)	(2)	(3)	(4)	(5)	(6)
ITEM NO	SMR CODE	FSCM	PART NUMBER	DESCRIPTION AND USABLE ON CODES (UOC)	QTY
GROUP 09 PUMP DRIVE					
FIG.33 PUMP DRIVE GEARBOX					
1	XDFZZ	96906	MS18154-60	SCREW,CAP,HEXAGON H 3/8"-16X1",GR5.	16
2	PAFZZ	96906	MS90728-47	BOLT,MACHINE 5/16"-18X3.75" GR8... ..	2
3	PAFZZ	96906	MS90728-73	SCREW,CAP,HEXAGON H 3/8"-16X3.75" GR8.....	1
4	XDFZZ	84659	02-23-00165-200	HOUSING HALF.....	1
5	PBFZZ	84659	8-47-16-01-032	SPACER,LOW SPEED SHAFT	2
6	XDFZZ	84659	02-23-00178-200	GEAR,HIGH SPEED 20 TEETH.....	1
7	XDFZZ	84659	02-23-00	CAP CLOSED	2
8	XDFZZ	84659	02-23-00166-400	CAP OPEN.....	2
9	XDFZZ	96906	MS51922-17	NUT,SELF-LOCKING,HE	1
10	PAFZZ	96906	MS51922-9	NUT,SELF-LOCKING,HE GR8.....	2
11	XDFZZ	84659	02-23-00164-200	HOUSING HALF.....	1
12	XDFZZ	84659	02-23-00174-200	GEAR,LOW SPEED,40 TEETH.....	1
13	XDFZZ	84659	02-23-00168-200	SHAFT,HIGH AND LOW SPEED	2
14	PBFZZ	60038	18690	CONE AND ROLLERS TA.....	4
15	PBFZZ	60038	18620	CUP TAPERED ROLLER	4
16	PAFZZ	96906	MS90728-45	BOLT MACHINE 5/16"-18X3.25" GR8	6
17	XDFZZ	96906	MS90728-71	SCREW,CAP,HEXAGON H 3/8"-16X3.25. GR8.....	1
18	XDFZZ	84659	02-23-01262-200	KIT,REPAIR	1
19	XAFZZ	84659	8-74-12-25-001	SEAL.....	2
20	PAFZZ	84659	02-23-00880-066	GASKET NOT PURCHASED SEPARATELY....	4
21	XAFZZ	84659	02-23-00919-200	GASKET NOT PURCHASED SEPARATELY....	1
22	XAFZZ	84659	8-47-17-05-050	KEY,MACHINE NOT PURCHASED SEPARATELY.....	2
23	PAFZZ	84659	863-12-71-001	VENT PART OF KIT 02-23-0162-200	1
24	PAFZZ	84659	8-63-12-51-002	BUSHING,PIPE NOT PURCHASED.....	1
25	XAFZZ	78640	A1763	PLUG,PIPE,MAGNETIC NOT PURCHASED SEPARATELY	2
26	XDOZZ	36473	310181-04	ELBOW,PIPE 1/2X1/2	2
27	XDOZZ	09505	109-B-08	PLUG,HOSE	1
28	PAOZZ	96906	MS39233-4	COUPLING,PIPE 1/2X1/2.....	1
29	PAOZZ	96906	MS51953-102	NIPPLE,PIPE	1

END OF FIGURE

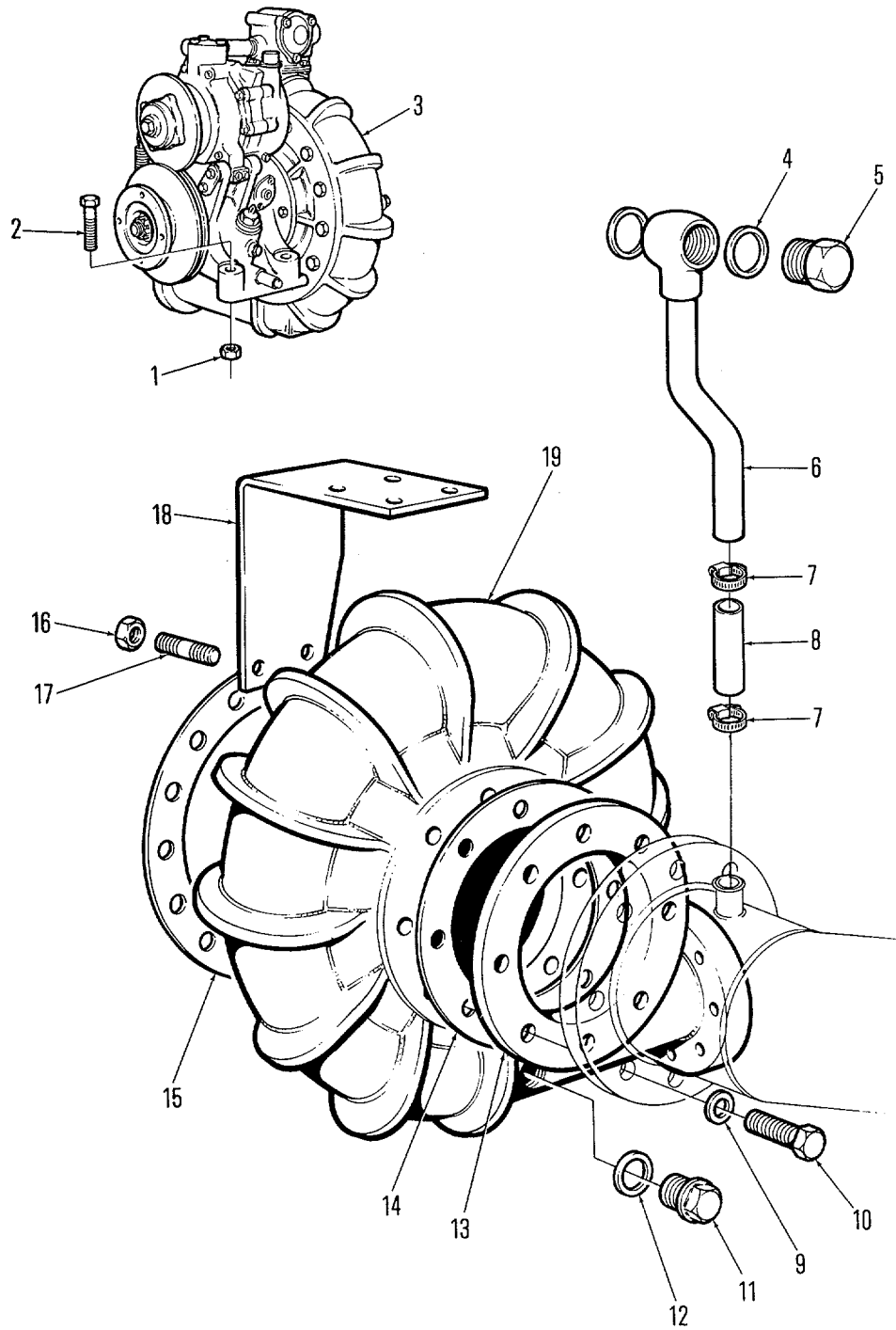

Figure 34. Fire Pump Volute Body

SECTION II		TM5-4210-220-34P			
(1)	(2)	(3)	(4)	(5)	(6)
ITEM NO	SMR CODE	FSCM	PART NUMBER	DESCRIPTION AND USABLE ON CODES (UOC)	QTY
				GROUP 10 FIRE PUMP, WATER AND FOAMING PIPING FIG.34 FIRE PUMP VOLUTE BODY	
1	PAOZZ	96906	MS51922-57	NUT,SELF-LOCKING,HE	4
2	XDOFF	96906	MS90725-191	SCREW,CAP,HEXAGON H 3/4"-10X3.0". GR5.....	4
3	PBOFZ	97403	13228E2595	PUMP,FIRE	1
4	PAOZZ	97403	13228E2595-12	GASKET	2
5	XDFZZ	97403	13228E2595-9	BOLT,BANJO,SST	1
6	XDFZZ	97403	13228E2595-10	PIPE,PRIMING	1
7	XDFZZ	35871	ET24	CLAMP,PIPE	1
8	MFFZZ	36473	102006-07	HOSE,LENGTH MADE FROM P/N DHH1000, APPROX 3 IN. LONG	1
9	XDOZZ	K8744	MS25/11	WASHER	1
10	XDOZZ	36473	311876-04	CAPSCREW M12X35MM.....	1
11	PBOZZ	97403	13228E2595-128	PLUG,PIPE	1
12	PAFZZ	97403	13228E2595-21	GASKET	1
13	XDFZZ	97403	13228E2595-23	RING,WEARING	1
14	PAFZZ	97403	13228E2595-22	GASKET	2
15	PBFZZ	97403	13228E2595-127	GASKET	1
16	XDFZZ	K8744	MS35/8	NUT.....	1
17	XDFZZ	97403	13228E2595-26	STUD,M8 X 1.25 X 28.....	2
18	XDOZZ	97403	13228E2595-25	BRACKET,PRIMER MOUNT	1
19	PBFZZ	97403	13228E2595-3	BODY VOLUTE	1

END OF FIGURE

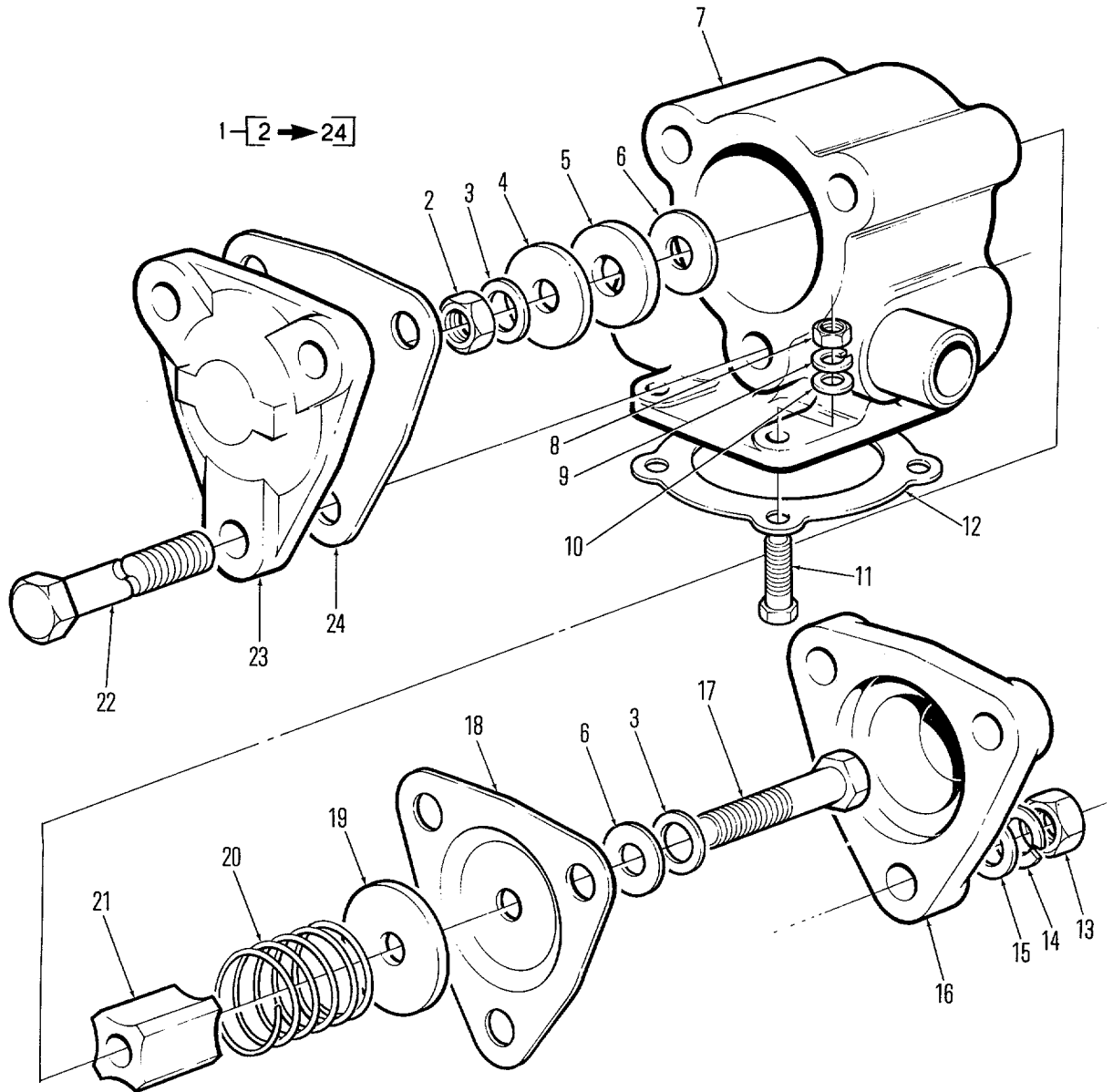

Figure 35. Fire Pump Priming Valve

SECTION II		TM5-4210-220-34P			
(1)	(2)	(3)	(4)	(5)	(6)
ITEM NO	SMR CODE	FSCM	PART NUMBER	DESCRIPTION AND USABLE ON CODES (UOC)	QTY
GROUP 10 FIRE PUMP, WATER AND FOAM PIPING					
FIG.35 FIRE PUMP PRIMING VALVE					
1	XDOOO	97403	13228E2595-98	VALVE,DIAPHRAGM PRIMING	1
2	PBFZZ	97403	13228E2595-115	LOCKNUT FIRE PUMP	1
3	PBFZZ	97403	13228E2595-101	GASKET	2
4	PBFZZ	97403	13228E2595-102	WASHER FLAT	1
5	PAFZZ	97403	13228E2595-103	GASKET	1
6	PBFZZ	97403	13228E2595-104	WASHER,FLAT	2
7	XDFZZ	97403	13228E2595-114	HOUSING,PRIMING VALVE	1
8	XDFZZ	97403	13228E2595/14	NUT,M8X1.25	6
9	XDFZZ	97403	13228E2595-15	LOCKWASHER,M8	6
10	XDFZZ	97403	13228E2595-6	WASHER,FLAT	6
11	XDFZZ	97403	13228E2595-17	CAPSCREW,M8X1.25X25.....	4
12	PAFZZ	97403	13228E2595-117	GASKET VALVE	1
13	XDFZZ	97403	13228E2595-18	NUT,M10X1.....	3
14	XDFZZ	97403	13228E2595-19	LOCKWASHER,M10	3
15	XDFZZ	97403	13228E2595-20	FLATWASHER,M10	3
16	XDFZZ	97403	13228E2595-111	CAP END,VENT	1
17	XDFZZ	97403	13228E2595-107	CAPSCREW,M8 X 1.25 X 65	1
18	PAFZZ	97403	13228E2595-112	DIAPHRAGM,FIRE PUMP.....	1
19	XDFZZ	97403	13228E2595-113	PLATE,DIAPHRAGM, AL	1
20	XDFZZ	97403	13228E2595-106	SPRING,SST.....	1
21	XDFZZ	97403	13228E2595-105	SPACER,AL	1
22	XDFZZ	97403	13228E2595-24	CAPSCREW, M10X1.25X100MM.....	3
23	XDFZZ	97403	13228E2595-99	CAP END	1
24	PAFZZ	97403	13228E2595-116	GASKET.....	1

END OF FIGURE

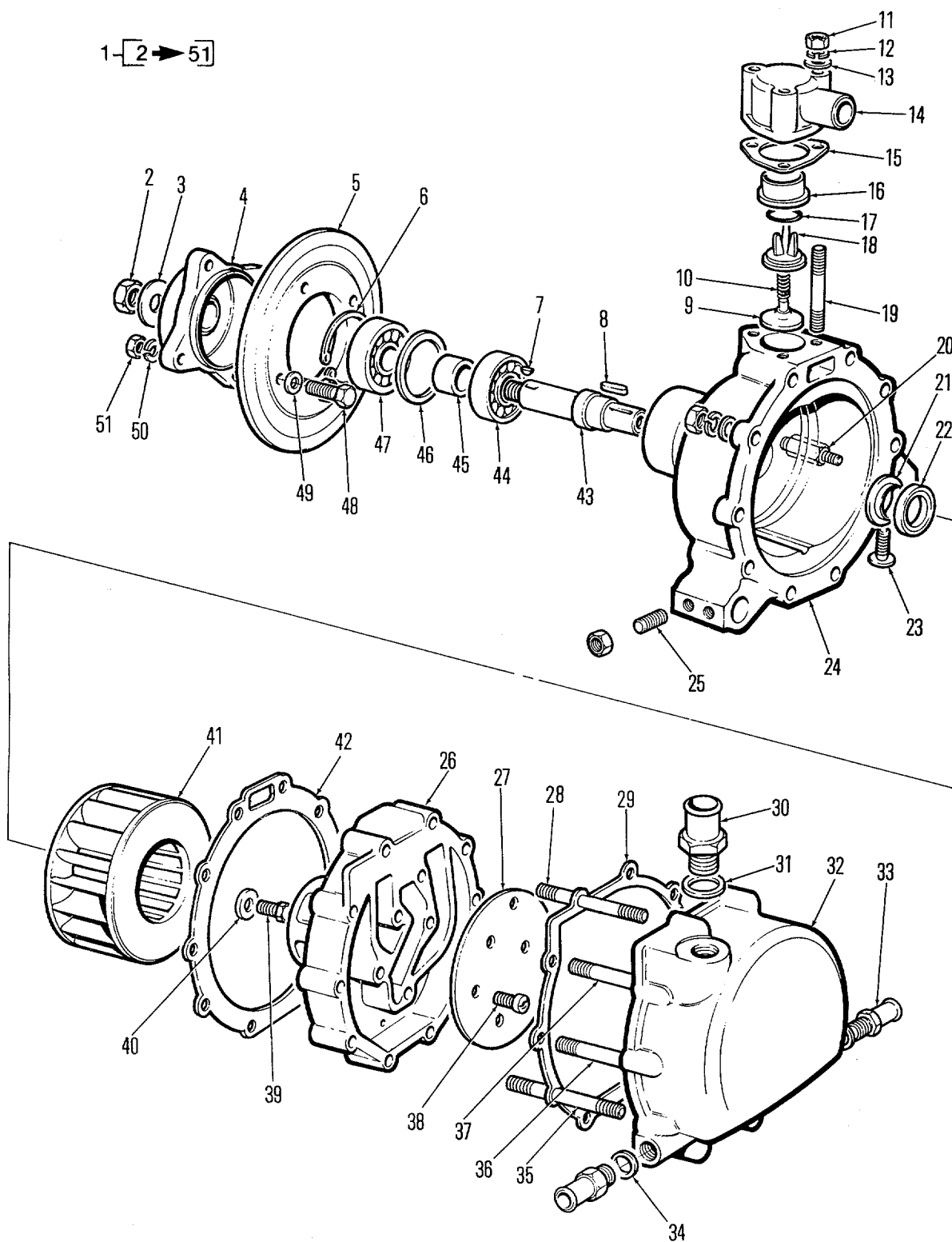

Figure 36. Fire Pump Priming Pump

SECTION II		TM5-4210-220-34P			
(1)	(2)	(3)	(4)	(5)	(6)
ITEM	SMR	FSCM	PART	DESCRIPTION AND USABLE ON CODES (UOC)	QTY
NO	CODE		NUMBER		
GROUP 10 FIRE PUMP, WATER AND FOAM PIPING					
FIG.36 FIRE PUMP PRIMING PUMP					
1	PBFFF	97403	13228E2595-120	WASHER RING PRIMER	1
2	XDFZZ	97403	13228E2595-97	NUT,SPECIAL M10X1	1
3	PBFZZ	97403	13228E2595-122	WASHER,KEY	1
4	XDFZZ	97403	13228E2595-123	CENTRE PIECE,PULLEY	1
5	PAFZZ	97403	13228E2595-126	PULLEY,FIRE PUMP	1
6	PBFZZ	97403	13228E2595-129	CIRCLIP,INTERNAL	1
7	PAFZZ	97403	13228E2595-134	KEY,WOODRUFF	1
8	PBFZZ	97403	13228E2595-136	KEY,MACHINE 5X5X20MM	1
9	XDFZZ	97403	13228E2595-143	RETAINER,SPRING	1
10	PBFOZ	97403	13228E2595-142	SPRING,FIRE PUMP	1
11	XDFZZ	97403	13228E2595-33	NUT,M8X1.25	2
12	XDFZZ	97403	13228E2595-5	WASHER,LOCK	13
13	PBFZZ	97403	13228E2595-6	WASHER,FLAT	13
14	XDFZZ	97403	13228E2595-137	SUCTION ELBOW	1
15	PAFZZ	97403	13228E2595-138	GASKET	1
16	XDFOO	97403	13228E2595-139	SLEEVE,VALVE	1
17	PAFZZ	97403	13228E2595-140	PACKING,PREFORMED	1
18	XDFOO	97403	13228E2595-141	VALVE CHECK	1
19	XDFZZ	97403	13228E2595-147	STUD M8X1.25X62	3
20	XDFZZ	97403	13228E2595-150	ANCHOR SPRING	1
21	XDFZZ	97403	13228E2595-152	WASHER	1
22	PBOZZ	97403	13228E2595-153	SEAL,NONMETALL,FI	1
23	XDFZZ	97403	13228E2595-151	PAD,LIFT OFF	1
24	XDFZZ	97403	13228E2595-149	HOUSING BEARING PRIMER	1
25	XDFZZ	97403	13228E2595-34	SET SCREW, M8X1.25X20MM	2
26	XDFZZ	97403	13228E2595-158	COVER,SUCTION & DELIVERY	1
27	XDFZZ	97403	13228E2595-159	PLATE,COVER	1
28	XDFZZ	97403	13228E2595-163	STUD M8 X 1.25 X 97MM	1
29	PAFZZ	97403	13228E2595-171	GASKET	1
30	XDFZZ	97403	13228E2595-165	CONNECTOR,PIPE-BSP 7/8X5/8	1
31	PBFZZ	97403	13228E2595-166	GASKET	1
32	XDFZZ	97403	13228E2595-168	HOUSING,TRAP,WATER	1
33	XDFZZ	97403	13228E2595-81	PLUG,VENT 3/8X1/4	2
34	PBFZZ	97403	13228E2595-169	GASKET	1
35	XDFZZ	97403	13228E2595-72	STUD M8X1.25X102MM	2
36	XDFZZ	97403	13228E2595-71	STUD M8X1.25X92MM	6
37	XDFZZ	97403	13228E2595-16	STUD-48X1.25X67MM	1
38	PBFZZ	97403	13228E2595-160	SCREW,MACHINE M6X1X16MM	5
39	XDFZZ	97403	13228E2595-96	CAPSCREW,SELF LOCK, M6X1X16MM	1
40	XDFZZ	97403	13228E2595-155	WASHER,SST	1
41	PBFZZ	97403	13228E25c5-154	IMPELLER,WATER RING	1
42	PAFZZ	97403	13228E2595-157	GASKET	1
43	XDFZZ	97403	13228E2595-135	SHAFT PRIMER	1
44	PAFZZ	97403	13228E2595-133	BEARING,BALL,ANNULA	1
45	XDFZZ	97403	13228E2595-132	SPACER,BEARING	1
46	XDFZZ	97403	13228E2595-131	RING,LOCATING, BEARING	1
47	PAFZZ	97403	13228E2595-130	BEARING,BALL,ANNULA	1

SECTION II		TM5-4210-220-34P			
(1)	(2)	(3)	(4)	(5)	(6)
ITEM	SMR		PART		
NO	CODE	FSCM	NUMBER	DESCRIPTION AND USABLE ON CODES (UOC)	QTY
48	XDFZZ	97403	13228E2595-108	CAPSCREW, M6X1X30MM.....	1
49	XDFZZ	97403	13228E2595-109	FLATWASHER,M6.....	1
50	XDFZZ	97403	13228E2595-32	LOCKWASHER M6.....	1
51	XDFZZ	97403	13228E2595-160	SCREW,MACHINE.....	1

END OF FIGURE

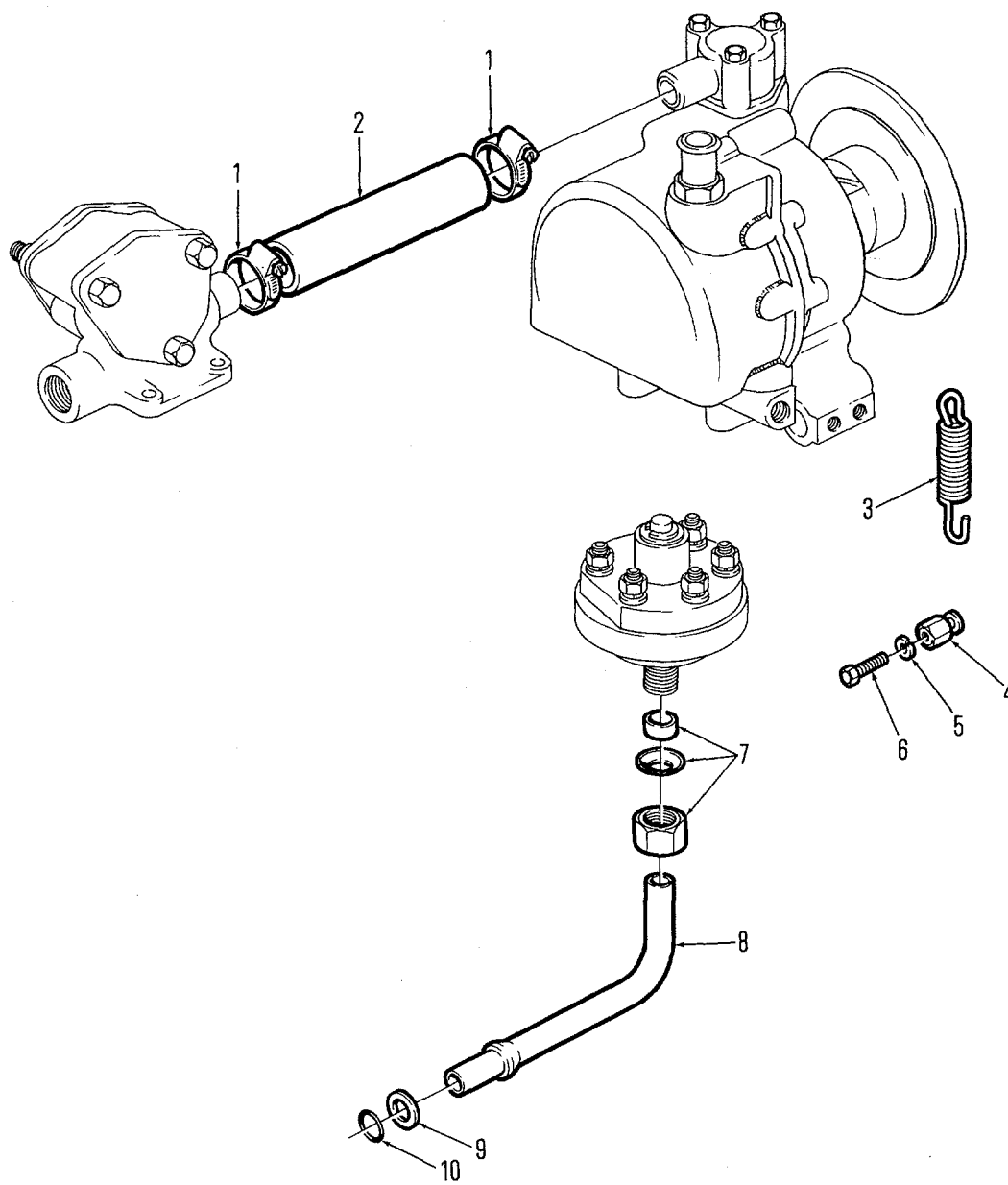

Figure 37. Fire Pump Primer Connections

SECTION II		TM5-4210-220-34P			
(1) ITEM NO	(2) SMR CODE	(3) FSCM	(4) PART NUMBER	(5) DESCRIPTION AND USABLE ON CODES (UOC)	(6) QTY
GROUP 10 FIRE PUMP, WATER AND FOAM PIPING					
FIG.37 FIRE PUMP PRIMER CONNECTIONS					
1	PAFZZ	96906	MS35842-11	CLAMP,HOSE	2
2	XDFZZ	97403	13228E2595-119	HOSE,NONMETALLIC	1
3	PBFZZ	97403	13228E2595-172	SPRING,FIRE PUMP	1
4	PBFZZ	97403	13228E2595-173	SPRING ANCHOR, FIRE	1
5	XDFZZ	97403	13228E2595-32	LOCKWASHER,M6	1
6	XDFZZ	97403	13228E2595-29	CAPSCREW, M6X1X20MM.....	1
7	PBFZZ	97403	13228E2595-191	COUPLING SET	1
8	PBFZZ	97403	13228E2595-192	PIPE,RELEASE CYL.....	1
9	PBFZZ	97403	13228E2595-193	WASHER,FLAT.....	1
10	PAFZZ	97403	13228E2595-194	PACKING, PREFORMED.....	1

END OF FIGURE

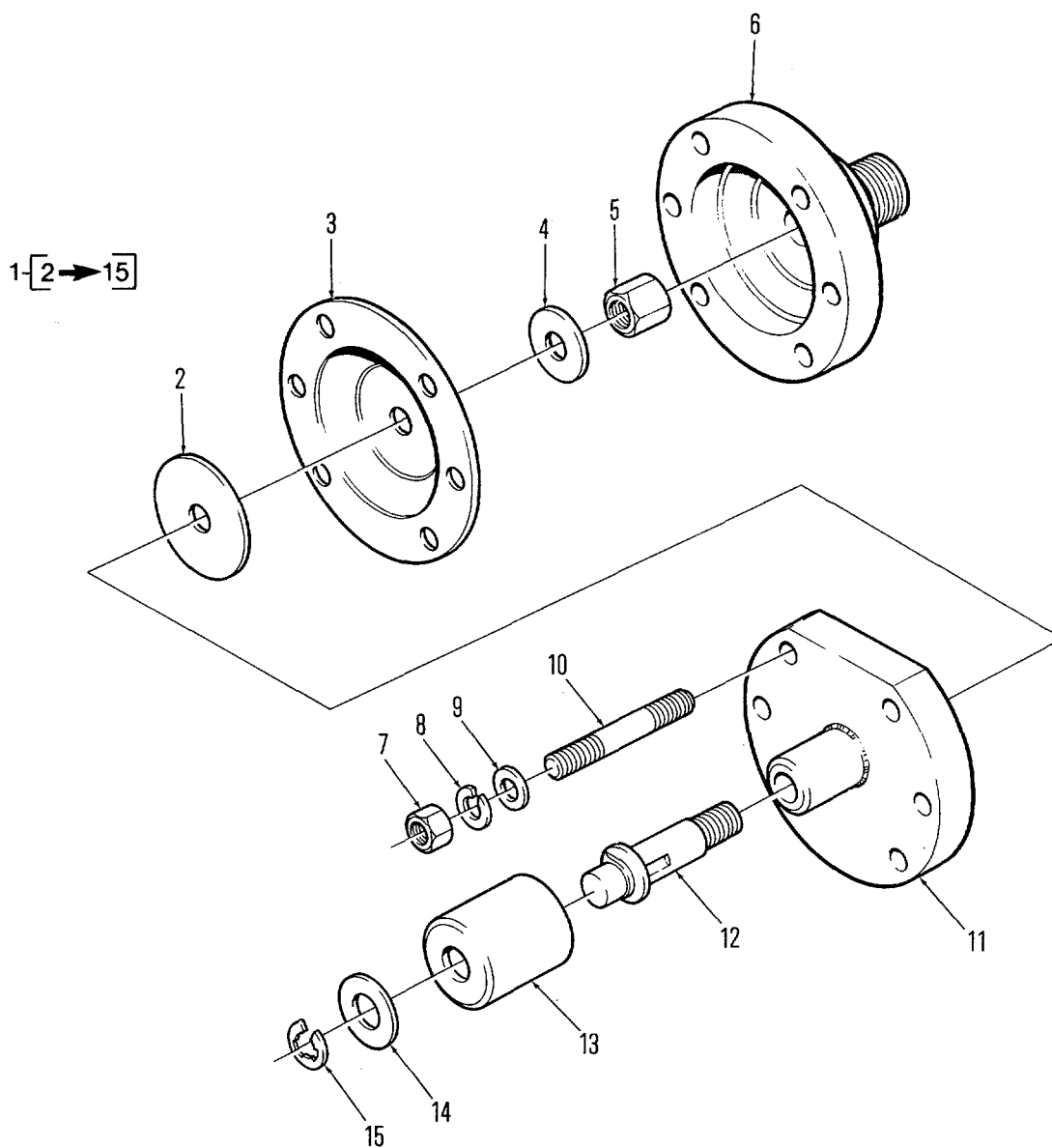

Figure 38. Fire Pump Primer Disengaging Unit

SECTION II		TM5-4210-220-34P			
(1)	(2)	(3)	(4)	(5)	(6)
ITEM	SMR	FSCM	PART	DESCRIPTION AND USABLE ON CODES (UOC)	QTY
NO	CODE		NUMBER		
GROUP 10 FIRE PUMP, WATER AND FOAM PIPING					
FIG. 38 FIRE PUMP PRIMER DISENGAGING UNIT					
1	XDFFF	97403	13228E2595-176	PRIMER DISENGAGING UNIT	1
2	XDFZZ	97403	13228E2595-187	PLATE,DIAPHRAGM.....	1
3	PAFZZ	97403	13228E2595-183	DIAPHRAGM,FIRE PUMP.....	1
4	XDFZZ	97403	13228E2595-186	WASHER,SST.....	1
5	XDFZZ	97403	13228E2595-184	LOCKNUT,M8X1.25	1
6	XDFZZ	97403	13228E2595-185	HOUSING,BASE, DIAPHRAGM.....	1
7	XDFZZ	97403	13228E2595-33	NUT,M8X1.25	6
8	XDFZZ	97403	13228E2595-5	WASHER,LOCK.....	6
9	XDFZZ	97403	13228E2595-6	WASHER,FLAT.....	6
10	PBFZZ	97403	13228E2595-181	STUD,FIRE PUMP	6
11	XDFZZ	97403	13228E2595-182	HOUSING,DIAPHRAGM COVER.....	1
12	XDFZZ	97403	13228E2595-188	PLUNGER	1
13	PBFZZ	97403	13228E2595-177	CAP,FIRE PUMP.....	1
14	XDFZZ	97403	13228E2595-189	WASHER	1
15	PBFZZ	97403	13228E2555-190	CIRCLIP,FIRE PUMP	1

END OF FIGURE

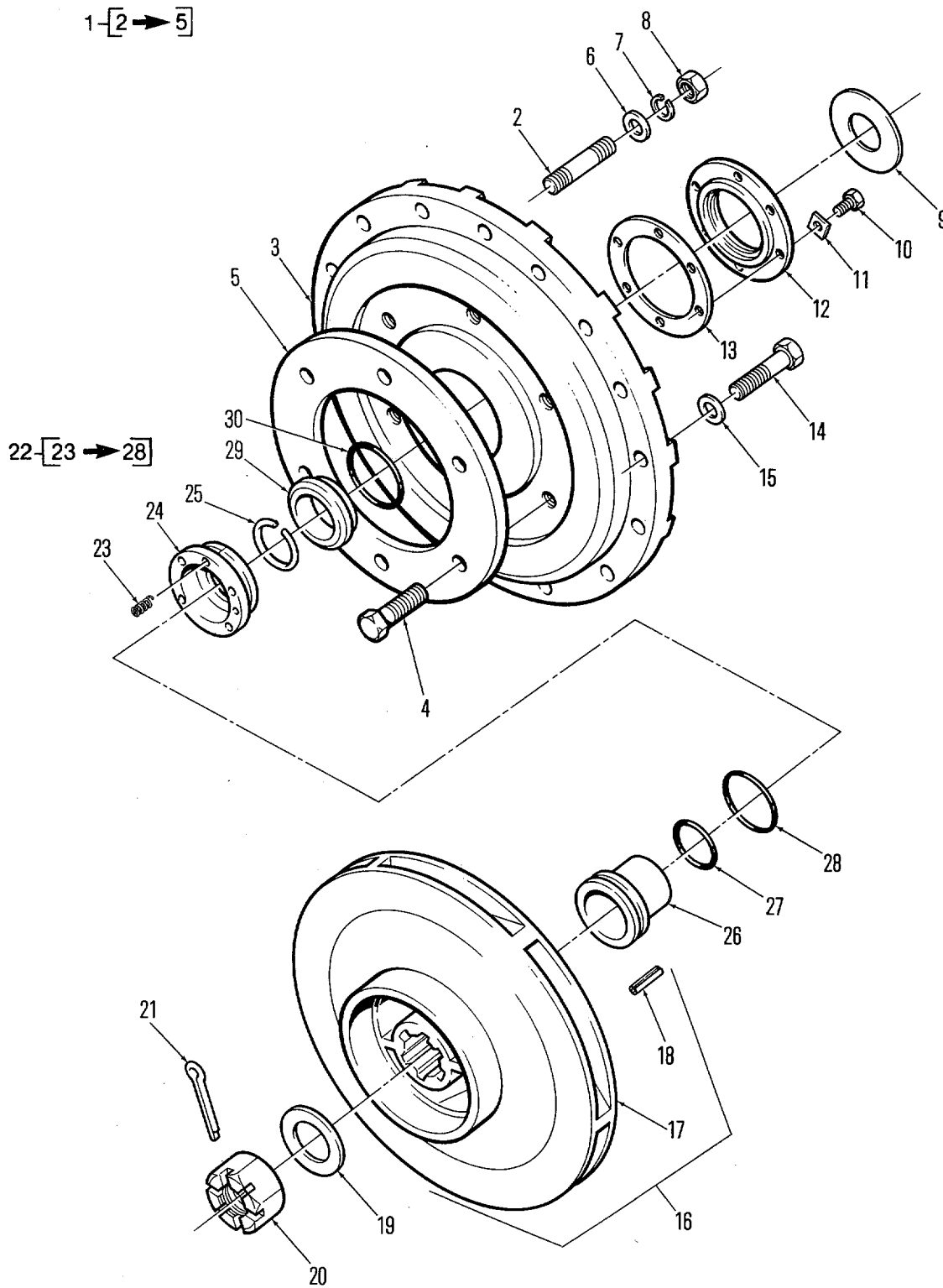

Figure 39. Fire Pump Impeller

SECTION II		TM5-4210-220-34P			
(1)	(2)	(3)	(4)	(5)	(6)
ITEM	SMR	FSCM	PART	DESCRIPTION AND USABLE ON CODES (UOC)	QTY
NO	CODE		NUMBER		
GROUP 10 FIRE PUMP, WATER AND FOAM PIPING					
FIG. 39 FIRE PUMP IMPELLER					
1	XDFZZ	97403	13228E2595-146	ASSY,PUMP HEAD.....	1
2	PBFZZ	97403	13228E2595-35	STUD,FIRE PUMP	6
3	XDFZZ	97403	13228E2595-36	PUMP HEAD.	1
4	PAFZZ	97403	13228E2595-148	SCREW,MACHINE M6X1X18MMN SST	6
5	PBFZZ	97403	13228E2595-161	RING,WEARING	1
6	XDFZZ	97403	13228E2595-20	FLATWASHER,M10.....	6
7	XDFZZ	97403	13228E2595-19	LOCKWASHER,M10	6
8	XDFZZ	97403	13228E2595-18	NUT M10X1.5.....	6
9	XDFZZ	97403	13228E2595-27	FLINGER,WATER.....	1
10	PBFZZ	97403	13228E2595-28	CAPSCREW.....	6
11	XDFZZ	97403	13228E2595-109	WASHER,M6.....	6
12	XDFZZ	97403	13228E2595-30	HOUSING,SEAL.....	2
13	PAFZZ	97403	13228E2595-31	GASKET.....	1
14	XDFZZ	97403	13228E2595-110	SCREW,CAP,PUMP.....	16
15	PFFZZ	97403	13228E2595-121	SEAL,BONDED	16
16	XDFZZ	97403	13228E2595-144	ASSY,IMPELLER	1
17	PBFZZ	97403	13228E2595-46	IMPELLER.....	1
18	PAFZZ	97403	13228E2595-44	PIN,SPRING SST.....	1
19	PBFZZ	97403	13228E2595-47	WASHER,SLOTTED	1
20	PBFZZ	97403	13228E2595-48	NUT,PLAIN CASTELLAT.....	1
21	PAFZZ	96906	MS24665-624	PIN,COTTER.....	1
22	XDFZZ	97403	13228E2595-145	ASSYTSLEEVE.....	1
23	PAFZZ	97403	13228E2595-41	SPRING,SEAL.....	6
24	PAFZZ	97403	13228E2595-40	RING,SEATING,SEAL.....	1
25	PBFZZ	97403	13228E2595-39	RING,RETAINING	1
26	XDFZZ	97403	13228E2595-45	SLEEVE,SEAL	1
27	PAFZZ	97403	13228E2595-43	PACKING,PREFORMED.....	1
28	PAFZZ	97403	13228E2595-42	PACKING,PREFORMED.....	1
29	PAFZZ	97403	13228E2595-38	ELEMENT,SEALING, CARBON	1
30	PAFZZ	97403	13228E2595-37	PACKING, PREFORMED.....	1

END OF FIGURE

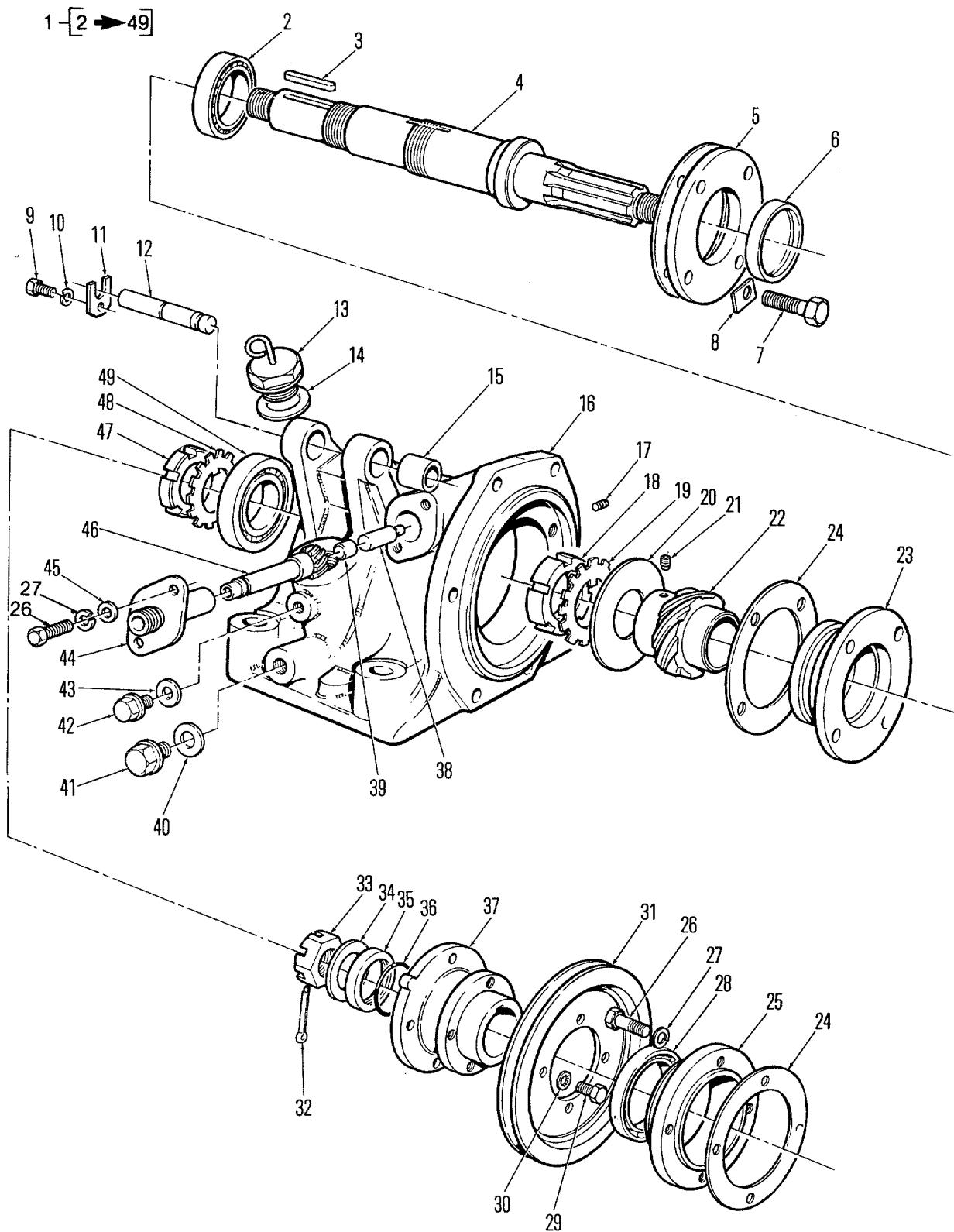

Figure 40. Fire Pump Bearing Housing

SECTION II		TM5-4210-220-34P			
(1)	(2)	(3)	(4)	(5)	(6)
ITEM	SMR	FSCM	PART	DESCRIPTION AND USABLE ON CODES (UOC)	QTY
NO	CODE		NUMBER		
GROUP 10 FIRE PUMP, WATER AND FOAM PIPING					
FIG.40 FIRE PUMP BEARING HOUSING					
1	XDFFF	97403	13228E2595-162	ASSY,HOUSING BEARING	1
2	PAFZZ	60038	368A362A	BEARING,ROLLERTTAPE ROLLER.....	1
3	PBFZZ	97403	13228E2595-58	KEY,MACHINE.....	1
4	XDFZZ	97403	13228E2595-59	SHAFT,PUMP	1
5	XDFZZ	97403	13228E2595-60	MOUNTING,SEAL,OIL.....	1
6	PAFZZ	97403	13228E2595-61	PACKING ASSEMBLY.....	1
7	PBFZZ	97403	13228E2595-62	CAPSCREW.....	4
8	PBFZZ	97403	13228E2595-63	WASHER,KEY	4
9	PBFZZ	97403	13228E2595-89	CAPSCREW M6X1.25X16MM.....	1
10	XDOZZ	97403	13228E2595-5	WASHER,LOCK	1
11	XDFZZ	97403	13228E2595-87	PLATE,LOCATING FULCRUM.....	1
12	XDFZZ	97403	13228E2595-86	PIN,FULCRUM	1
13	PBFZZ	97403	13228E2595-81	PLUG,VENT	1
14	PBFZZ	97403	13228E2595-80	GASKET.....	1
15	XDFZZ	97403	13228E2595-79	BUSHING,PIN,FULCRUM	2
16	XDFZZ	97403	13228E2595-65	HOUSING,BEARING.....	1
17	XDFZZ	97403	13228E2595-64	SETSCREW M8X1.25X12.....	2
18	PBFZZ	97403	13228E2595-84	LOCKNUT,SPECIAL	1
19	PBFZZ	97403	13228E2595-83	WASHER,KEY	1
20	XDFZZ	97403	13228E2595-52	FLINGER,OIL	1
21	PBFZZ	97403	13228E2595-53	SETSCREW	1
22	XDFZZ	97403	13228E2595-54	GEAR,DRIVE,REV	1
23	XDFZZ	97403	13228E2595-56	MOUNTING,BEARING	1
24	PAFZZ	97403	13228E2595-55	GASKET.....	3
25	XDFZZ	97403	13228E2595-85	MOUNTING,SEAL,OIL	1
26	PBFZZ	97403	13228E2595-70	CAPSCREW M8X1.25X20MM.....	6
27	XDFZZ	97403	13228E2595-5	WASHER,LOCK.....	6
28	PAFZZ	97403	13228E2595-88	PACKING ASSEMBLY	1
29	PBFZZ	97403	13228E2595-89	CAPSCREW M8X1.25X16MM.....	6
30	PBFZZ	97403	13228E2595-90	WASHER,LOCK.....	6
31	XDFZZ	97403	13228E2595-91	PULLEY PUMP	1
32	PAFZZ	96906	MS24665-624	PIN,COTTER.....	1
33	PBFZZ	97403	13228E2595-48	NUT,PLAIN,CASTELLAT.....	1
34	XDFZZ	97403	13228E2595-95	WASHER,FIRE PUMP	1
35	XDFZZ	97403	13228E2595-94	MOUNTING SEAL.....	1
36	PAFZZ	97403	13228E2595-93	PACKING,PREFORMED.....	1
37	XDFZZ	97403	13228E2595-92	FLANGE DRIVE	1
38	XDFZZ	97403	13228E2595-76	PINPISTON.....	1
39	XDFZZ	97403	13228E2595-75	STOP ARMATURE FIBRE PRIMING WHEEL....	1
40	PBFZZ	97403	13228E2595-21	GASKET.....	2
41	XDFZZ	30327	109B1-8IN	PLUG,PIPE	1
42	PBFZZ	97403	13228E2595-69	PLUG,PIPE	1
43	PBFZZ	97403	13228E2595-2	GASKET.....	1
44	XDFZZ	97403	13228E2595-73	HOUSING,REV COUNTER	1
45	XDFZZ	97403	13228E2595-6	WASHER,FLAT.....	2
46	XDFZZ	97403	13228E2595-74	PINION,REV COUNTER	1
47	PBFZZ	97403	13228E2595-50	LOCKNUT,SPECIAL	1

SECTION II		TM5-4210-220-34P			
(1)	(2)	(3)	(4)	(5)	(6)
ITEM	SMR		PART		
NO	CODE	FSCM	NUMBER	DESCRIPTION AND USABLE ON CODES (UOC)	QTY
48	PBFZZ	97403	13228E2595-51	WASHER,KEY	1
49	PAFZZ	97403	13228E259582	BEARING,ROLLER,TAPE	1

END OF FIGURE

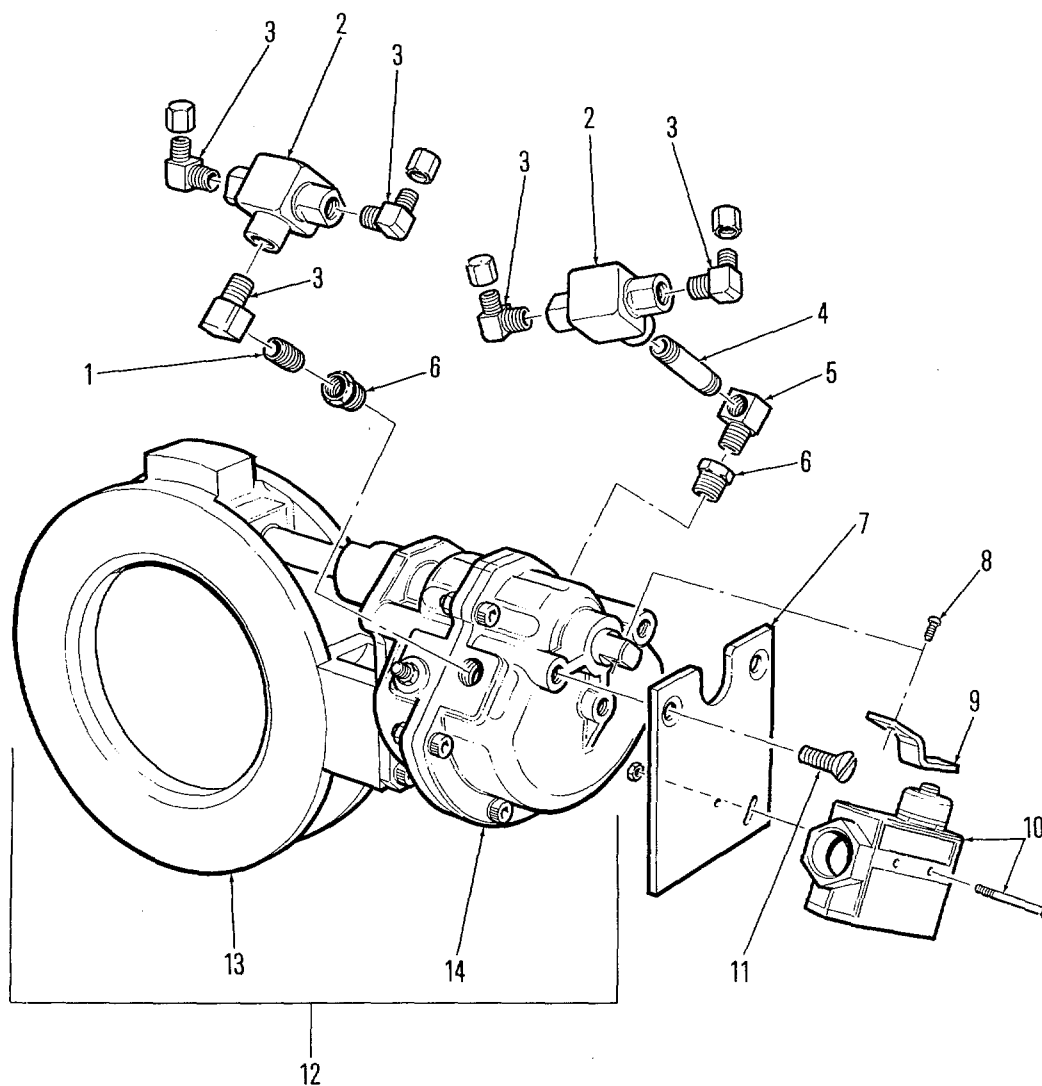

Figure 41. Water Tank Valve

SECTION II

TM5-4210-220-34P

(1) ITEM NO	(2) SMR CODE	(3) FSCM	(4) PART NUMBER	(5) DESCRIPTION AND USABLE ON CODES(UOC)	(6) QTY
GROUP 10 FIRE PUMP, WATER AND FOAM PIPING					
FIG. 41 WATER TANK VALVE					
	XDOOO	36473	102212	ASSY VALVE	1
1	XDOZZ	09505	112-B-02	NIPPLE 1/8.....	1
2	XDOZZ	24522	MODEL S125-1/8	VALVE, SHUTTLE	2
3	XDOZZ	09505	69-F-02X02	ELBOW	5
4	XDOZZ	96313	3330X2	NIPPLE, LONG 1/8	1
5	XDOZZ	09505	116-B-02	ELBOW STREET	1
6	XDOZZ	09505	110-13-04X02	BUSHING	2
7	XDOZZ	36473	103250	PLATE.	1
8	XDOZZ	36473	310629	SCREW	1
9	XDOZZ	36473	103251	LEVER, SWITCH	1
10	XDOZZ	91929	BZE6-2RN	SWITCH, SENSITIVE.....	1
11	XDOZZ	36473	311275-01	SCREW	2
12	XDOZZ	36473	310392	ASSY, VALVE CHECK	1
13	XDOZZ	36473	310392-01	VALVE, CHECK	1
14	XDOZZ	36473	310392-02	ACTUATOR, AIR.....	1

END OF FIGURE

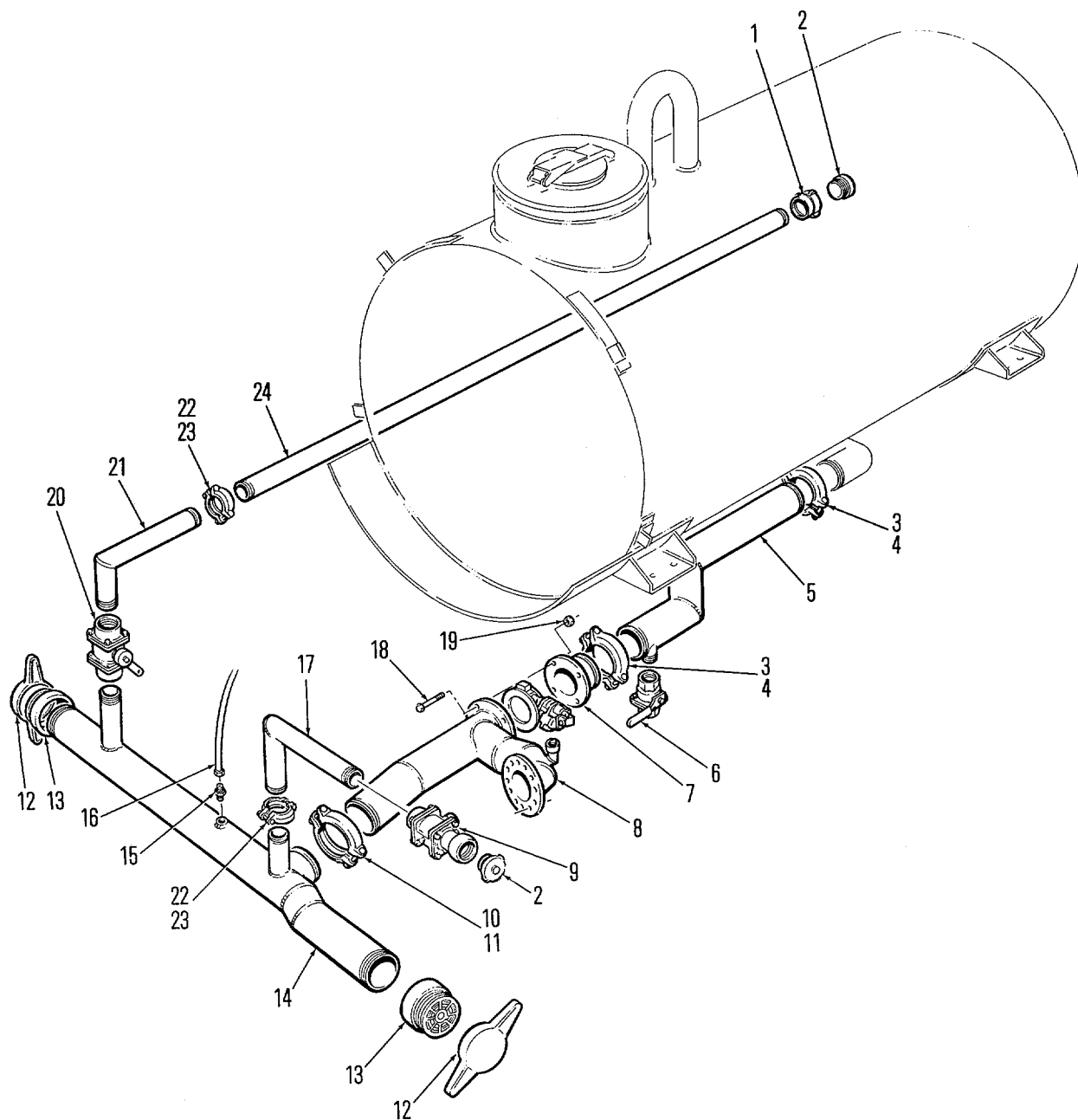

Figure 42. Water Piping

SECTION II

TM5-4210-220-34P

(1) ITEM NO	(2) SMR CODE	(3) FSCM	(4) PART NUMBER	(5) DESCRIPTION AND USABLE ON CODES(UOC)	(6) QTY
GROUP 10 FIRE PUMP, WATER AND FOAM PIPING					
FIG. 42 WATER PIPING					
1	XDOZZ	20266	419CHROME-2.5	ADAPTER, STRAIGHT, SW SUCTION.....	1
2	PBOZZ	20266	311-2.5	CAP, FILLER OPENING DIA.....	1
3	XDOZZ	79154	C-040-075-P-TO	COUPLING, CLAMP, PIPE 4.0".....	1
4	PAOZZ	79154	75-E-4.0IN	GASKET SEAL	1
5	XDOZZ	36473	102241	ASSY WELDMENT PIPE TANK OUTLET	1
6	XDOOO	36473	310659-02	VALVE TANK DRAIN	1
7	XDOFF	36473	100205	WELDMENT TANK TO PUMP SUCTION.....	1
8	XDOZZ	36473	101701	WELDMENT SUCTION TEE	1
9	XDOZZ	20266	896-13-01-D	VALVE BALL 2 1/2" DIA. SUCTION	1
10	PAOZZ	08487	ES75-5	COUPLING, CLAMP, PIPE 5.0".....	1
11	PAOZZ	08487	ES75-5	GASKET SEAL.....	1
12	XDOZZ	20266	310CHROM-6.0	CAP, ADAPTER, SUCTION	2
13	XDOZZ	20266	418CHROM-5.0X6.0	ADAPTER, SUCTION.....	2
14	XDOZZ	36473	100218	ASSY MANIFOLD SUCT	1
15	PAOZZ	96906	MS39169-11	ADAPTER, STRAIGHT, PI 1/8X1/8	1
16	MOOZZ	37512	4246-0222/CUT	TUBING, LENGTH MAKE FROM P/N 4246- 0222	V
17	XDOZZ	36473	101698-02	ELBOW, SUCTION	1
18	XDOZZ	96906	MS90725-172	SCREW, CAP, HEXAGON H GR5	8
19	XDOZZ	96906	MS51922-49	NUT, SELF-LOCKING, HE GR8.....	16
20	XDOOO	20266	896-01-01-D	VALVE BALL 2 1/2"	1
21	XDOZZ	36473	101698-01	WELDMENT ELBOW 90 DEGREE REAR SUCTION	1
22	XDOZZ	79154	75-2-1/2"	COUPLING, CLAMP, PIPE 2.5".....	1
23	PAOZZ	79154	75-E-2.5IN	GASKET SEAL.....	1
24	XDOZZ	36473	101700-01	PIPE 2 1/2" DIA MALE NPT&VICT	1

END OF FIGURE

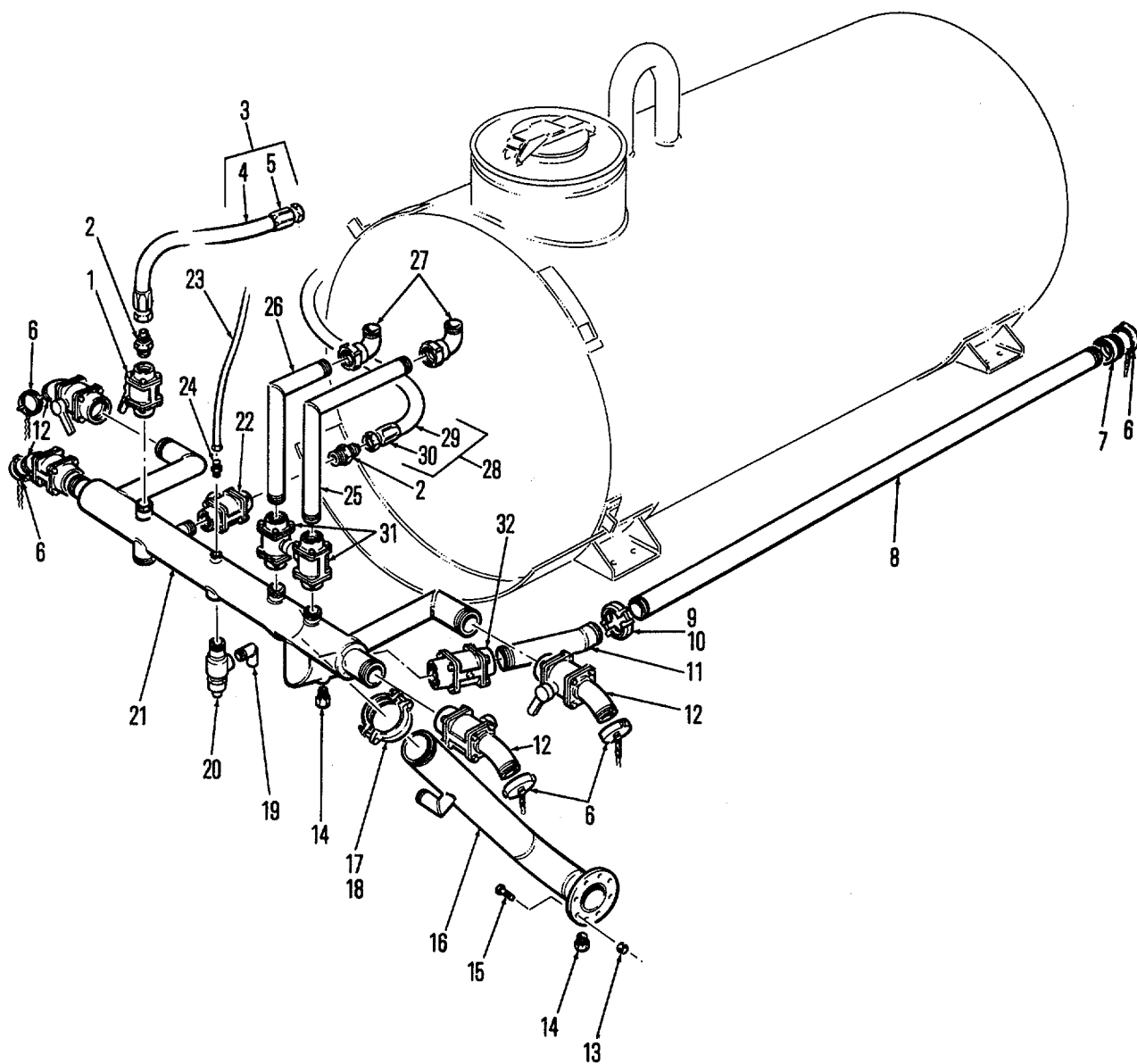

Figure 43. Water Piping

SECTION II

TM5-4210-220-34P

(1) ITEM NO	(2) SMR CODE	(3) FSCM	(4) PART NUMBER	(5) DESCRIPTION AND USABLE ON CODES(UOC)	(6) QTY
GROUP 10 FIRE PUMP, WATER AND FOAM PIPING					
FIG. 43 WATER PIPING					
1	XDOOO	20266	891-01-01-D	VALVE BALL 1.5" TANK FILL	1
2	PAOZZ	81352	AN816-25K	ADAPTER, STRAIGHT, PI 1.5X1.5.	1
3	XDOZZ	36473	101638-048	ASSY HOSE, TANK FILL	1
4	MOOZZ	36473	101643-02	HOSE LENGTH MAKE FROM P/N FC-300- 24 APPROX 4 FT LN.....	1
5	XDOZZ	09479	411-24S	CONNECTOR SWIVEL.....	2
6	PAOZZ	20266	310-2-1/2	CAP, PROTECTIVE, DUST DISCHARGE	1
7	XDOZZ	20266	418 CHROME-2.5	ADAPTER, SHORT DISCH DISCHARGE.....	1
8	XDOZZ	36473	310700-01	NUT, SELF-LOCKING, HE NPT-VICT	1
9	XDOZZ	79154	75-2-1/2"	COUPLING CLAMP.....	1
10	XDOZZ	79154	75-E-2-5IN	GASKET.....	1
11	XDOZZ	36473	101695	WELDMENT ELBOW 30 D REAR DISCHARGE.	1
12	XDOZZ	20266	896-01-37-D	VALVE, BALL SIDE DISCHARGE	4
13	XDOZZ	36473	310591	CONE, BEARING	8
14	XDOZZ	05171	RD151	DRAIN, AUTO	1
15	XDOZZ	96906	MS90725-164	BOLT 5/8"-11x2", GR5 GR5	8
16	XDOZZ	36473	101556	WELDMENT ELBOW DISCHARGE	1
17	XDOZZ	79154	75-4.0"	COUPLING, CLAMP.....	1
18	XDOZZ	79154	75-E-4.0IN	GASKET.....	1
19	XDOZZ	36473	102226	WELDMENT ELB.....	1
20	XDOOO	34494	20-1	VALVE, RELIEF, 2" N P T	1
21	XDOZZ	36473	100237	WELDMENT MANIFOLD DISCHARGE	1
22	XDOOO	20266	891-01-03-D	VALVE BALL 1.5" DISCHARGE HOSE REEL	1
23	MOOZZ	37512	4246-0222/CUT	TUBING, LENGTH MAKE FROM P/N 4246- 0222	V
24	XDOZZ	09505	68-F-02X02	ADAPTER, STRAIGHT, PI 1/8x1/8.....	3
25	XDOZZ	36473	102229	WELDMENT ELBOW TRANSVERSE BED REAR.	1
26	XDOZZ	36473	102228	WELDMENT ELBOW TRAN BED FRONT	1
27	XDOZZ	20266	348-L-1 1/2	ELBOW 90 DEG SWIVEL TRANS BED	2
28	XDOZZ	36473	101638-144	HOSE ASSEMBLY, NONME	1
29	MOOZZ	36473	101643-06	HOSE LENGTH MAKE FROM P/N FC-300- APPROX 12 FT LONG	1
30	XDOZZ	09479	411-24S	CONNECTOR, SWIVEL.....	2
31	XDOZZ	20266	891-01-03-D	VALVE BALL 1.5" FRWD & RR TRAN HOSE.....	2
32	XDOOO	20266	896-01-01SP-D	VALVE, BALL REAR DISCHARGE	1

END OF FIGURE

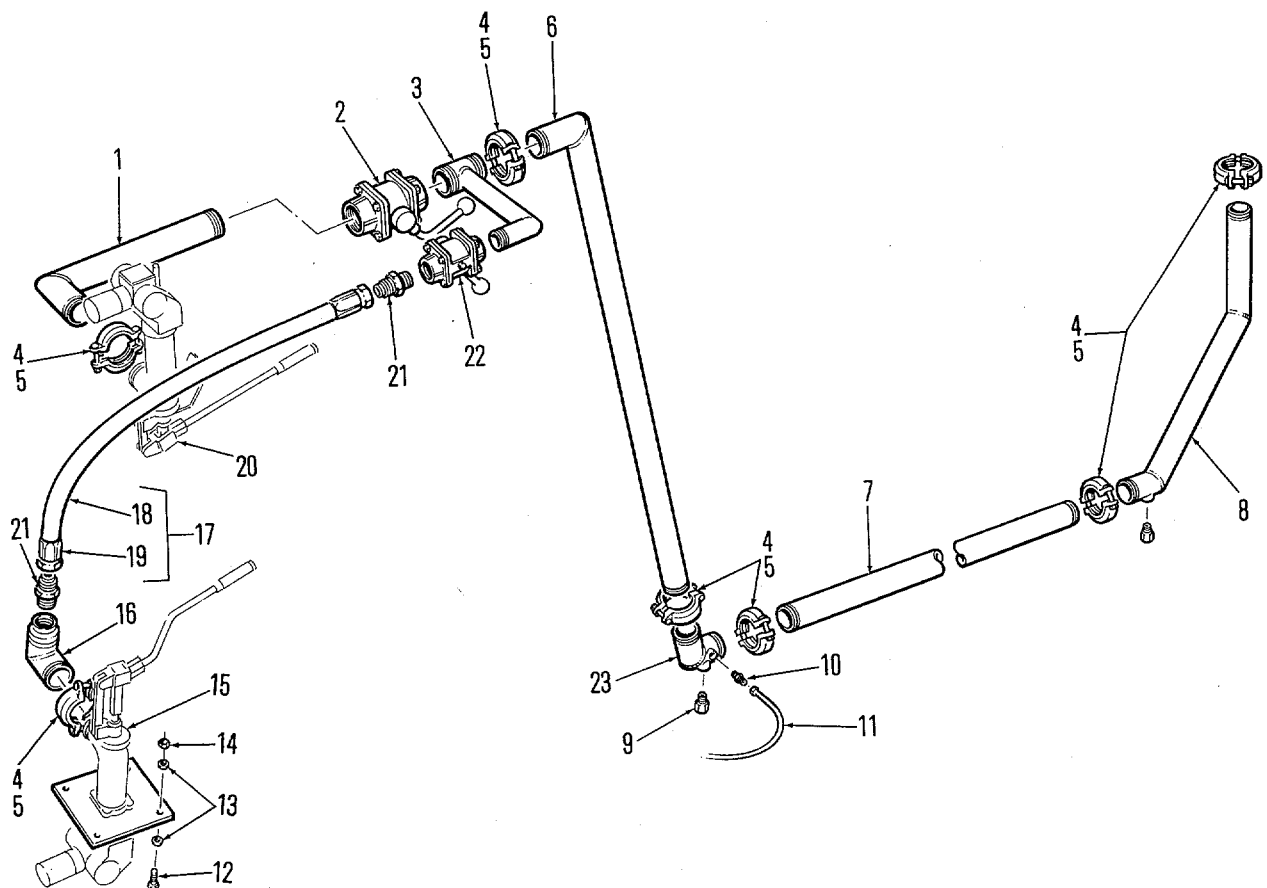

Figure 44. Water Piping

SECTION II

TM5-4210-220-34P

(1) ITEM NO	(2) SMR CODE	(3) FSCM	(4) PART NUMBER	(5) DESCRIPTION AND USABLE ON CODES(UOC)	(6) QTY
GROUP 10 FIRE PUMP, WATER AND FOAM PIPING					
FIG. 44 WATER PIPING					
1	XDOFF	36473	101765	ELBOW TOP TURRET	1
2	XDOZZ	20266	896-01-01-E	VALVE BALL 2.5" TOP TURRET.....	1
3	XDOZZ	36473	101763	WELDMENT TEE	1
4	XDOZZ	79154	75-2-1/2"	COUPLING CLAMP.....	7
5	XDOZZ	79154	75-E-2.5IN	GASKET.....	7
6	XDOZZ	36473	101761	WELDMENT ELBOW	1
7	XDOZZ	36473	101758	PIPE VICTAULIC	1
8	XDOZZ	36473	101754	WELDMENT MANIFOLD DISCHARGE TO	1
				TURRET.....	
9	XDOZZ	05171	RD151	DRAIN, AUTO	2
10	PAOZZ	96906	MS39169-11	ADAPTER, STRAIGHT, PI 1/8"X 1/8" X 3/ 4" INCHES.....	1
11	XDOZZ	37512	4246-0222/CUT	TUBING, LENGTH	V
12	XDOZZ	96906	MS90728-61	SCREW, CAP, HEXAGON H 3/8"-16X 1.25"	4
13	XDOZZ	96906	MS27183-13	FLAT, WASHER, 3/8".....	4
14	XDOZZ	96906	MS51922-17	NUT, SELF-LOCKING, HE	4
15	XDOOO	11939	1227540	TURRET BUMPER 250 GPM.....	1
16	XDOZZ	36473	102248	ELBOW REDUCING BUMPER TURRET	1
17	XDOZZ	36473	101638-055	HOSE BUMPER TURRET	1
18	MOOZZ	36473	101643-03	HOSE, LENGTH MAKE FROM P/N FC-300- 24 APPROX 4 1/2 FT LONG.....	1
19	XDOZZ	09479	411-24S	CONNECTOR, SWIVEL	2
20	XDOOO	11939	1229040	TURRET ROOF 500 G P M.....	1
21	PAOZZ	81352	AN816-25K	ADAPTER, STRAIGHT, PI 1.5X 1.5	2
22	XDOOZ	20266	891-01-01-E	VALVE, BALL BUMPER TURRET	1
23	XDOZZ	36473	101759	ELBOW VICTAULIC	1

END OF FIGURE

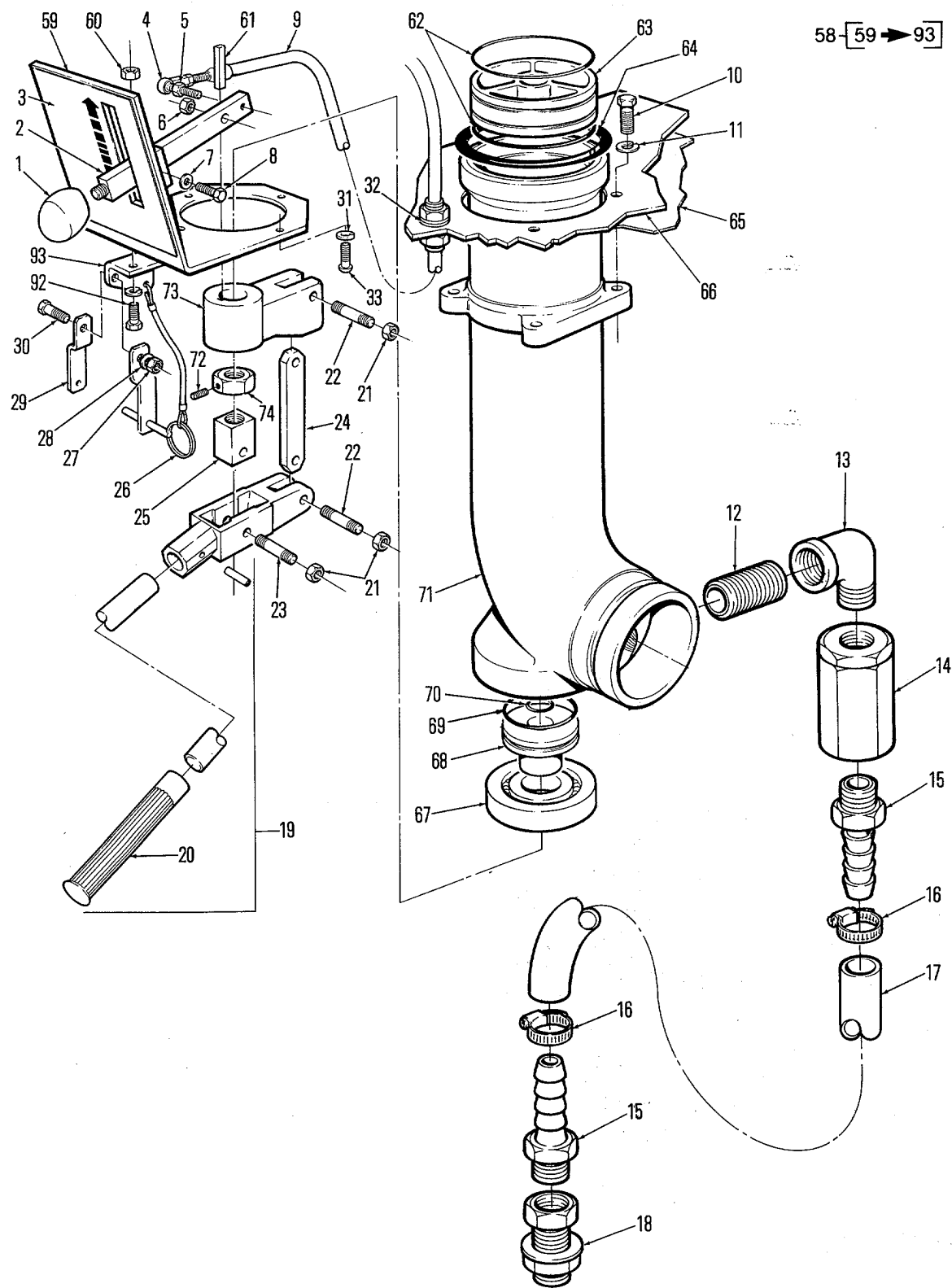

Figure 45. SH1 Roof Turret

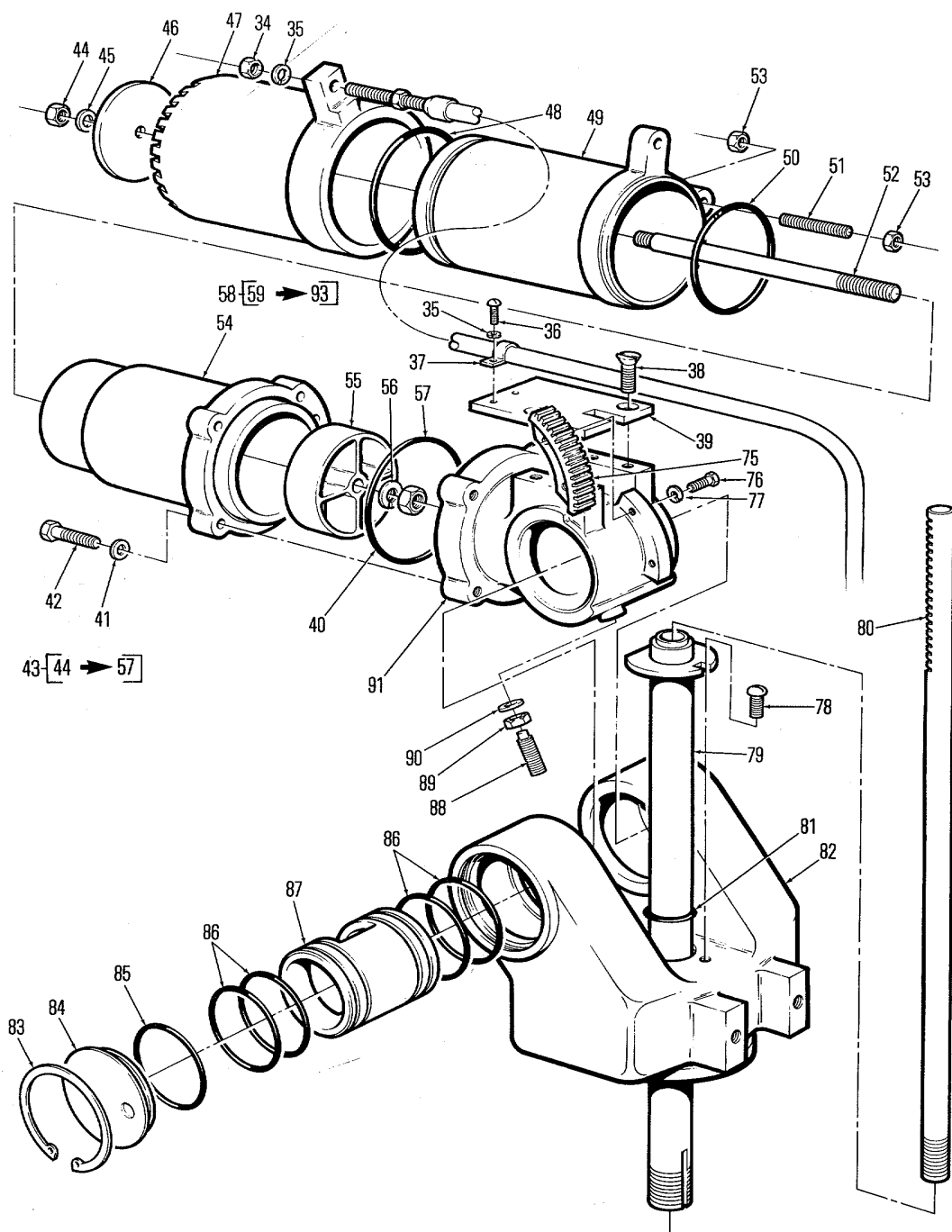

Figure 45. Sh2 Roof Turret (Nozzle Assembly)

SECTION II

TM5-4210-220-34P

(1) ITEM NO	(2) SMR CODE	(3) FSCM	(4) PART NUMBER	(5) DESCRIPTION AND USABLE ON CODES(UOC)	(6) QTY
GROUP 10 FIRE PUMP, WATER AND FOAM PIPING					
FIG. 45 ROOF TURRET (SHEET 1) ROOF TURRET (NOZZLE ASSEMBLY) (SHEET 2)					
1	PAOZZ	11939	00038310	KNOB.....	1
2	XDOZZ	11939	00394210	LEVER.....	1
3	XDOZZ	11939	1321810	NAME PLATE	1
4	XDOZZ	11939	813622	ROD END.....	1
5	XDOZZ	11939	93601235	NUT-JAM #10-32.....	1
6	XDOZZ	11939	93604331	LOCKNUT	1
7	PAOZZ	96906	MS27183-9	WASHER, FLAT.....	1
8	XDOZZ	11939	93543110	CAPSCREW.....	1
9	XDOZZ	11939	657363	CONTROL CABLE	1
10	XDOZZ	96906	MS90725-59	SCREW, CAP, HEXAGON H 3/8"-16X7/8".....	4
11	XDOZZ	96906	MS35338-46	LOCKWASHER, 3/8"	4
12	XDOZZ	09505	112-B-08	NIPPLE CLOSE, 1/2.....	1
13	XDOFZ	09505	116-B-08	ELBOW, PIPE 3/4X3/4	1
14	XDOZZ	05171	RD151	AUTO DRAIN VALVE	1
15	XDOZZ	09505	KF12-08PS	NIPPLE BARBED, 3/4"X 1/2".....	1
16	XDOZZ	96906	MS35842-11	CLAMP, HOSE.....	2
17	MOOZZ	38167	DHH750	HOSE, SILICONE MAKE FROM DHH 750 CUT TO LENGTH.....	V
18	XDOZZ	09505	129-B-08X24	ADAPTER, BULKHEAD 1/2.....	1
19	PAOZZ	11939	00656420	HANDLE ASSEMBLY	1
20	XDOZZ	11939	656610	GRIP.....	1
21	PAOZZ	96906	MS51922-13	NUT, SELF-LOCKING, HE UNF	6
22	PAOZZ	11939	00037310	STUD, PLAIN OVERALL LENGHT =1.938"; THREAD SERIES =UNF STUD, THREAD SIZE= .312 THREAD CLASS =2A STUD; QUANT . P/INCH = 24 STUD; THREAD LENG. =.312.....	2
23	XDOZZ	11939	00339610	STUD, PLAIN OVER, LENG 2.125" ;UNF..... STUD THREAD, THREAD SIZE = 3A NUT THREAD; THREAD QUANTITY PER INCH= 24 STUD THREAD	1
24	XDOZZ	11939	690810	COLUMN LINK	1
25	XDOZZ	11939	646510	BLOCK SWIVEL.....	1
26	XDOZZ	11939	9303016	FAST PIN W/6" ANCHOR LINE.....	1
27	XDOZZ	96906	MS51922-1	NUT, SELF-LOCKING, HE	1
28	XDOZZ	11939	1029210	WASHER SPRING BELLEVILLE.....	1
29	XDOZZ	11939	01247910	HOLDER HANDLE	1
30	XDOZZ	96906	MS90725-5	SCREW, CAP, HEXAGON H 1/4"-20X5/8".....	1
31	XDOZZ	11939	93611635	WASHER, LOCK	4
32	XDOZZ	11939	93614731	STAT-O-SEAL.....	1
33	PAOZZ	96906	MS35206-264	SCREW, MACHINE #10-24X5/8"	4
34	PAOZZ	96906	MS35650-302	NUT, PLAIN, HEXAGON.....	1
35	PAOZZ	96906	MS35338-43	WASHER, LOCK.....	3
36	XDOZZ	96906	MS35207-261	SCREW, MACHINE #10-32X3/8"	2
37	XDOZZ	11939	648410	CLAMP CONDUIT.....	1

SECTION II

TM5-4210-220-34P

(1) ITEM NO	(2) SMR CODE	(3) FSCM	(4) PART NUMBER	(5) DESCRIPTION AND USABLE ON CODES(UOC)	(6) QTY
38	XDOZZ	96906	MS90728-32	BOLT, MACHINE 5/16"-18X3/4"	2
39	XDOZZ	11939	1394310	PLATE CABLE MOUNT	1
40	PAOZZ	11939	95830144	PACKING, PREFORMED	1
41	XDOZZ	96906	MS35338-45	WASHER, LOCK	4
42	XDOZZ	96906	MS90725-35	BOLT, MACHINE 5/16"-18X1.25"	4
43	XDOOO	11939	1099020	ASSY NOZZLE 500 GPM	1
44	PAOZZ	96906	MS51967-2	NUT, PLAIN, HEXAGON	1
45	XDOZZ	96906	MS35338-44	WASHER, LOCK	1
46	XDOZZ	11939	980510	BUTTON	1
47	XDOZZ	11939	1099920	SLEEVE	1
48	PAOZZ	11939	95830228	PACKING, PREFORMED	1
49	XDOZZ	11939	1092220	HOUSING	1
50	PAOZZ	11939	95830135	PACKING, PREFORMED	1
51	PAOZZ	96906	MS51963-75	SETSCREW	1
52	XDOZZ	11939	1092610	SHAFT BUTTON	1
53	XDOZZ	11939	93604431	NUT, PLAIN, HEXAGON	2
54	XDOZZ	11939	1092120	TIP	1
55	XDOZZ	11939	1092710	WEB	1
56	PAOZZ	96906	MS35338-45	WASHER, LOCK	1
57	PAOZZ	96906	MS51967-5	NUT, PLAIN, HEXAGON	1
58	XDOZZ	11939	1280530	ASSY BASE-BODY	1
59	XDOZZ	11939	648820	BRACKET	1
60	XDOZZ	11939	93602135	NUT	1
61	XDOZZ	11939	93802004	KEY 118"X1/8"X1"	1
62	PAOZZ	11939	95831150	PACKING, PREFORMED	2
63	XDOZZ	11939	615420	BEARING ROTATION	1
64	PAOZZ	11939	95830340	PACKING, PREFORMED	1
65	XDOZZ	11939	733810	GASKET	1
66	XDOZZ	11939	1284620	PLATE BASE	1
67	XDOZZ	11939	616320	BEARING BALL	1
68	XDOZZ	11939	572110	SEAL BEARING	1
69	PAOZZ	11939	95830030	PACKING, PREFORMED	1
70	PAOZZ	11939	95830016	PACKING, PREFORMED	1
71	XDOZZ	11939	697942	BASE	1
72	PAOZZ	96906	MS51973-41	SETSCREW	1
73	PAOZZ	11939	00627610	LINK, MOUNT	1
74	PAOZZ	11939	00598410	NUT, PLAIN, HEXAGON	1
75	XDOZZ	11939	570320	GEAR SEGMENT	1
76	PAOZZ	96906	MS16995-27	SCREW, CAP, SOCKET HE #8-32X5/8"	2
77	PAOZZ	96906	MS35338-39	WASHER, LOCK	2
78	XDOZZ	96906	MS35206-279	SCREW, MACHINE 1/4"-20X 1/2	1
79	XDOZZ	11939	646920	ASSY, ROTATION TUBE	1
80	XDOZZ	11939	646620	SHAFT ELEVATION	1
81	PAOZZ	11939	95830116	PACKING, PREFORMED	1
82	XDOZZ	11939	568640	BODY	1
83	XDOZZ	11939	98102212	RING, RETAINING	1
84	XDOZZ	11939	S74420	CAP END	1
85	PAOZZ	11939	95830032	PACKING, PREFORMED	1
86	PAOZZ	11939	95830132	PACKING, PREFORMED	4
87	XDOZZ	11939	619820	BEARING ELEVATION	1
88	PAOZZ	96906	MS51973-52	SETSCREW 1/4"-20X3/8"	1
89	PAOZZ	96906	MS51967-2	NUT, PLAIN, HEXAGON	1

SECTION II

TM5-4210-220-34P

(1) ITEM NO	(2) SMR CODE	(3) FSCM	(4) PART NUMBER	(5) DESCRIPTION AND USABLE ON CODES(UOC)	(6) QTY
90	XDOZZ	11939	93614731	STAT-0-SEAL, 1/4".....	1
91	XDOZZ	11939	907133	HEAD	1
92	XDOZZ	11939	93343508	SCREW.....	1
93	XDOZZ	11939	1321910	BRACKET	1

END OF FIGURE

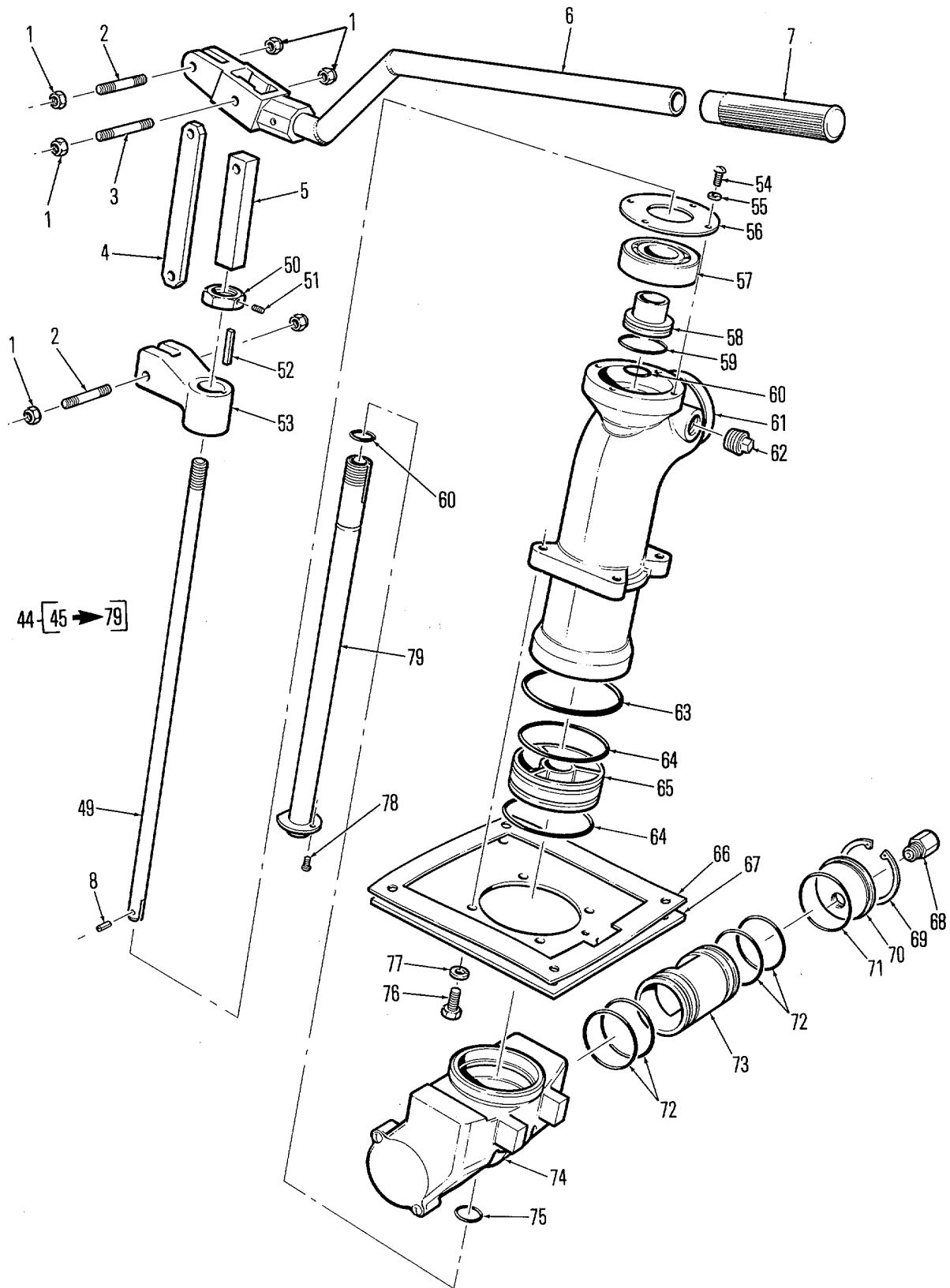

Figure 46. Sh1 Bumper Turret

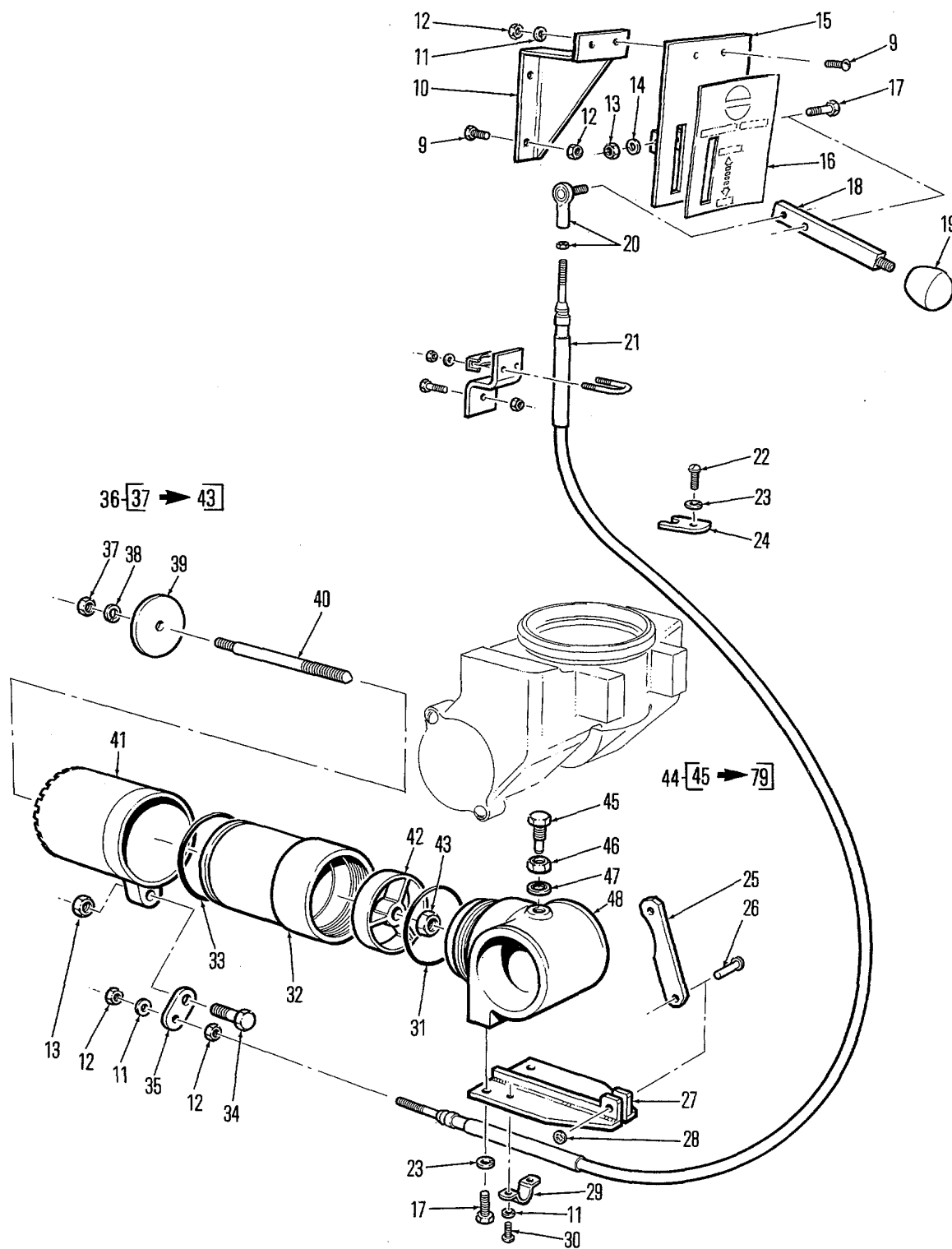

Figure 46. Sh2 Bumper Turret (Nozzle Assembly)

SECTION II

TM5-4210-220-34P

(1) ITEM NO	(2) SMR CODE	(3) FSCM	(4) PART NUMBER	(5) DESCRIPTION AND USABLE ON CODES(UOC)	(6) QTY
GROUP 10 FIRE PUMP, WATER AND FOAM PIPING					
FIG. 46 BUMPER TURRET (SHEET 1) BUMPER TURRET (NOZZLE ASSEMBLY) (SHEET 2)					
1	PAOZZ	96906	MS51922-13	NUT, SELF-LOCKING, HE	6
2	XDOZZ	11939	37310	STUD	2
3	XDOZZ	11939	339610	STUD	1
4	XDOZZ	11939	1386420	COLUMN LINK	1
5	XDOZZ	11939	1386120	BLOCK SWIVEL EXTENS	1
6	XDOZZ	11939	01386320	ASSY, HANDLE	1
7	XDOZZ	11939	00656610	GRIP	1
8	PAOZZ	11939	95211806	PIN, SPRING	1
9	PAOZZ	11939	93214508	SCREW, MACHINE #10-24x5/8"	4
10	XDOZZ	11939	1387820	BRACKET	1
11	PAOZZ	96906	MS35338-43	WASHER, LOCK	3
12	PAOZZ	96906	MS35650-302	NUT, PLAIN, HEXAGON	1
13	XDOZZ	96906	MS51922-1	NUT, SELF-LOCKING, HE	2
14	XDOZZ	96906	MS27183-10	WASHER, FLAT	4
15	XDOZZ	11939	1387920	BRACKET CONTROL	1
16	XDOZZ	11939	649210	NAME PLATE PATTERN CONTROL	1
17	XDOZZ	96906	MS90725-5	SCREW, CAP, HEXAGON H 1/4"-20X5/8	2
18	PAOZZ	11939	00648910	HANDLE, CONTROL	1
19	PAOZZ	11939	00038310	KNOB	1
20	XDOZZ	11939	99001705	CONTROL ROD	1
21	XDOZZ	11939	0657313	CONTROL CABLE	1
22	XDOZZ	96906	MS35206-279	SCREW, MACHINE 1/4"-20 X 1/2"	1
23	XDOZZ	96906	MS35338-44	WASHER, LOCK	1
24	PAOZZ	11939	00610610	CLAMP, RIM CLENCHING	1
25	XDOZZ	11939	1032610	LINK ELEVATION	1
26	PAOZZ	11939	01032410	PIN, GROOVED, HEADLES	1
27	XDOZZ	11939	1284210	PLATE CABLE MOUNT AND ELEVATION	1
28	PAOZZ	11939	98132018	RING, RETAINING	2
29	XDOZZ	11939	648410	CLAMP CONDUIT	1
30	XDOZZ	96906	MS35207-261	SCREW, MACHINE #10-32X3/8"	2
31	PAOZZ	11939	95830134	PACKING, PREFORMED	1
32	XDOZZ	11939	33820	SLEEVE WATER TIP	1
33	PAOZZ	11939	95832133	PACKING, PREFORMED	1
34	XDOZZ	96906	MS90725-8	SCREW, CAP, HEXAGON H 1/4"-20X1"	1
35	XDOZZ	11939	649510	LINK WATER SLEEVE	1
36	XDOZZ	11939	994020	ASSY WATER TIP	1
37	XDOZZ	96906	MS51968-2	NUT, PLAIN, HEXAGON	1
38	XDOZZ	96906	MS35338-44	WASHER, LOCK	1
39	XDOZZ	11939	714210	BUTTON	1
40	XDOZZ	11939	1009610	SHAFT BUTTON	1
41	XDOZZ	11939	1009420	TIP WATER	1
42	XDOZZ	11939	1053210	WEB	1
43	PAOZZ	96906	MS51968-5	NUT, PLAIN, HEXAGON	1
44	XDOZZ	11939	1279540	ASSY BASE-BODY	1
45	XDOZZ	11939	614110	SCREW BEARING	1

SECTION II

TM5-4210-220-34P

(1) ITEM NO	(2) SMR CODE	(3) FSCM	(4) PART NUMBER	(5) DESCRIPTION AND USABLE ON CODES(UOC)	(6) QTY
46	PAOZZ	11939	93604231	NUT SST.....	1
47	XDOZZ	11939	93614731	STAT-O-SEAL 1/4", SST.....	1
48	XDOZZ	11939	1254730	HEAD.....	1
49	XDOZZ	11939	1283710	SHAFT ELEVATION.....	1
50	XDOZZ	11939	598410	NUT ROTATION.....	1
51	PAOZZ	96906	MS51973-41	SETSCREW #91024X3/8".....	1
52	XDOZZ	11939	93802004	KEY 1/8"X1/8"X1".....	1
53	XDOZZ	11939	627610	MOUNT LINK.....	1
54	PAOZZ	11939	93313510	SCREW SCREW #10-24X5/8".....	2
55	XDOZZ	11939	93611635	WASHER, LOCK.....	2
56	XDOZZ	11939	690620	RETAINER BEARING.....	1
57	XDOZZ	11939	616320	BEARING BALL.....	1
58	XDOZZ	11939	572110	SEAL.....	1
59	PAOZZ	11939	95830030	PACKING, PREFORMED.....	1
60	PAOZZ	11939	95830016	PACKING, PREFORMED.....	1
61	XDOZZ	11939	697942	BASE.....	1
62	PAOZZ	11939	97500012	VALVE, PLUG.....	1
63	PAOZZ	11939	95830340	PACKING, PREFORMED.....	1
64	PAOZZ	11939	95831150	PACKING, PREFORMED.....	2
65	XDOZZ	11939	615420	BEARING ROTATION.....	1
66	XDOZZ	11939	643810	GASKET.....	1
67	XDOZZ	11939	643710	PLATE MOUNTING.....	1
68	XDOZZ	11939	74810	VALVE DRAIN.....	1
69	PAOZZ	11939	98102212	RING, RETAINING.....	1
70	XDOZZ	11939	00733720	CAP, VALVE.....	1
71	PAOZZ	11939	95830032	PACKING, PREFORMED.....	1
72	PAOZZ	11939	95830132	PACKING, PREFORMED.....	4
73	XDOZZ	11939	619820	BEARING ELEVATION.....	1
74	XDOZZ	11939	568640	BODY.....	1
75	PAOZZ	11939	95830116	PACKING, PREFORMED.....	1
76	PAOZZ	96906	MS90728-59	SCREW, CAP, HEXAGON H 3/8"-16X7/8".....	4
77	PAOZZ	96906	MS35338-46	WASHER, LOCK.....	4
78	PAOZZ	11939	93513108	SCREW, MACHINE 1/4"-20X12" SST.....	1
79	XDOZZ	11939	646920	ASSY ROTATION TUBE.....	1

END OF FIGURE

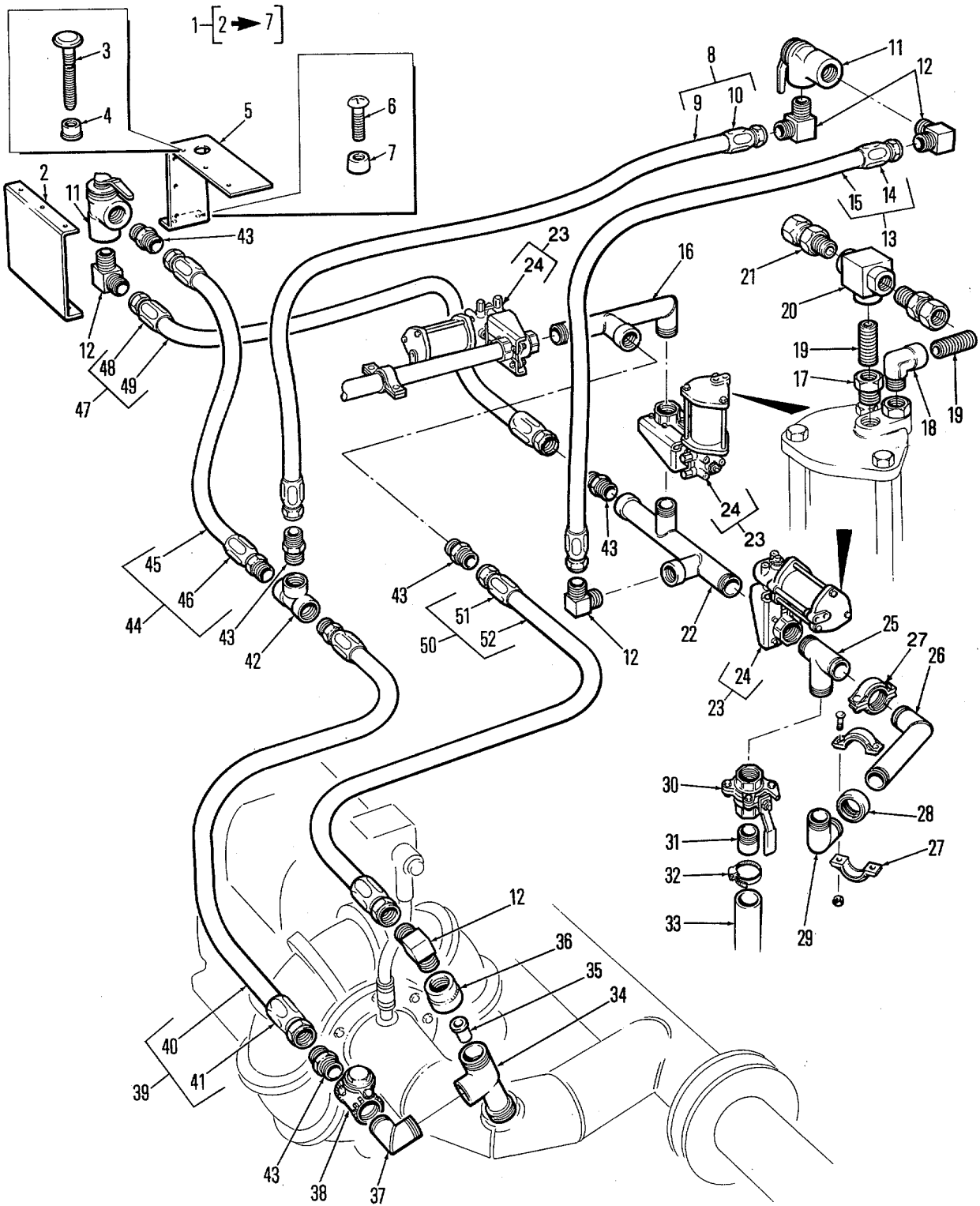

Figure 47. Foam Piping

SECTION II

TM5-4210-220-34P

(1) ITEM NO	(2) SMR CODE	(3) FSCM	(4) PART NUMBER	(5) DESCRIPTION AND USABLE ON CODES(UOC)	(6) QTY
GROUP 10 FIRE PUMP, WATER AND FOAM PIPING					
FIG. 47 FOAM PIPING					
1	XDFZZ	36473	102272	BRACKET MOUNTING METER VALVE.....	1
2	XDFZZ	36473	102273	FRONT BRACKET	1
3	XDFZZ	19738	2616-06-04	LOCKBOLT	6
4	XDFZZ	19738	2667-06	COLLAR LOCKBOLT	6
5	XDFZZ	36473	102274	SIDE BRACKET	1
6	XDFZZ	36473	310629-02	SCREW, CAP, SOCKET HE #10-32X1 1/2", SST	6
7	PAFZZ	19738	9507-1012	INSERT, SCREW THREAD.....	6
8	XDFZZ	36473	101638-084	ASSY HOSE NO 24.....	1
9	MFFFF	36473	101643-02	HOSE N024 MAKE FROM P/N FC-300-24, APPROX 7 FT LONG	V
10	XDFZZ	01276	411 -24S	ADAPTER, STRAIGHT, TU.....	2
11	XDFZZ	11939	253530	VALVE METER PUMP BODY 1 1/2"	1
12	XDFZZ	96906	MS51504A24	ELBOW, PIPE TO TUBE 1.5X1.5.....	1
13	XDFFF	36473	101638-060	ASSY HOSE NO 24.....	1
14	XDFZZ	01276	411 -24S	ADAPTER, STRAIGHT, TU.....	2
15	MFFFF	36473	101643-04	HOSE NO 24 MAKE FROM P/N FC-300-24, APPROX 5 FT LONG	V
16	XDFZZ	36473	102202	WELDMENT PIPE.....	1
17	PAFZZ	88044	AN912-1	BUSHING, PIPE 1/4X1/8 NPT	2
18	XDFZZ	09505	116-B-02	ELBOW, PIPE 1/8X1/8	1
19	PAFZZ	96906	MS51846-1	NIPPLE, PIPE	2
20	XDFZZ	24522	S125	VALVE SHUTTLE.....	2
21	XDFZZ	96313	68X2	CONNECTOR STRAIGHT.....	4
22	XDFZZ	36473	102183	WELDMENT PIPE.....	1
23	XDFZZ	01029	1.5-211136TTST20	VALVE BALL AIR ACTUATING	3
24	XDFZZ	56199	21-1136TT	VALVE, BALL	1
25	XDFZZ	36473	102187	ASSY TEE	1
26	XDFZZ	36473	102189	ASSY ELBOW FOAM SUCTION.....	1
27	XDFZZ	79154	STYLE 75-1.5", GRE	GASKET	1
28	PAFZZ	79154	75-E-1.5IN	GASKET SEAL	1
29	XDFZZ	36473	102190	ASSY ELBOW FOAM SUCTION.....	1
30	XDFFF	01029	1.5-21 -1136-TT-0	VALVE BALL	1
31	XDFZZ	36473	101830-01	NIPPLE, PIPE	1
32	PAFZZ	96906	MS35842-13	CLAMP, HOSE.....	1
33	MFFFFZ	38167	2250	HOSE, NONMETALLIC, MAKE FROM P/N DCH2250,	2
				APPROX 1 FT LONG	
34	XDFZZ	11939	2565-22	EDUCTOR	1
35	XDFZZ	11939	006086-28	NOZZLE BOST	1
36	XDFZZ	36473	102247	WELDMENT REDUCER.....	1
37	XDFZZ	36473	102256	ASSY ELBOW.....	1
38	XDFZZ	08487	91-1.5"	VALVE CHECK	1
39	XDFFF	36473	101638-060	ASSY HOSE.....	1
40	MFFFF	36473	101643-04	HOSE NO 24 MAKE FROM P/N FC-300-24, APPROX 5 FT LONG	V
41	XDFZZ	01276	411-24S	ADAPTER, STRAIGHT, TU.....	2
42	XDFZZ	08487	FIG1105-1.5	TEE, NPT, 1.5".....	1
43	PAFZZ	81352	AN816-25K	ADAPTER, STRAIGHT, PI 1.5 X 1.5.....	1

SECTION II

TM5-4210-220-34P

(1) ITEM NO	(2) SMR CODE	(3) FSCM	(4) PART NUMBER	(5) DESCRIPTION AND USABLE ON CODES(UOC)	(6) QTY
44	XDFFF	36473	101638-156	ASSY HOSE NO 24	1
45	MFFFF	36473	101643-04	HOSE NO 24 MAKE FROM P/N FC-300-24, APPROX 13 FT LONG	V
46	XDFZZ	01276	411-24S	ADAPTER, STRAIGHT, TU	2
47	XDFFF	36473	101638-180	ASSY HOSE NO 24.....	1
48	XDFZZ	09479	411-24S	FITTING..	2
49	MFFFF	36473	101643-08	HOSE NO 24 MAKE FROM P/N FC-300-24, APPROX 15 FT LONG	V
50	XDFFF	36473	101638-036	ASSY HOSE NO 24.....	1
51	XDFZZ	01276	411-24S	ADAPTER, STRAIGHT, TU	2
52	MFFFF	36473	101643-01	HOSE NO 24 MAKE FROM P/N FC-300-24, APPROX 3 FT LONG	V

END OF FIGURE

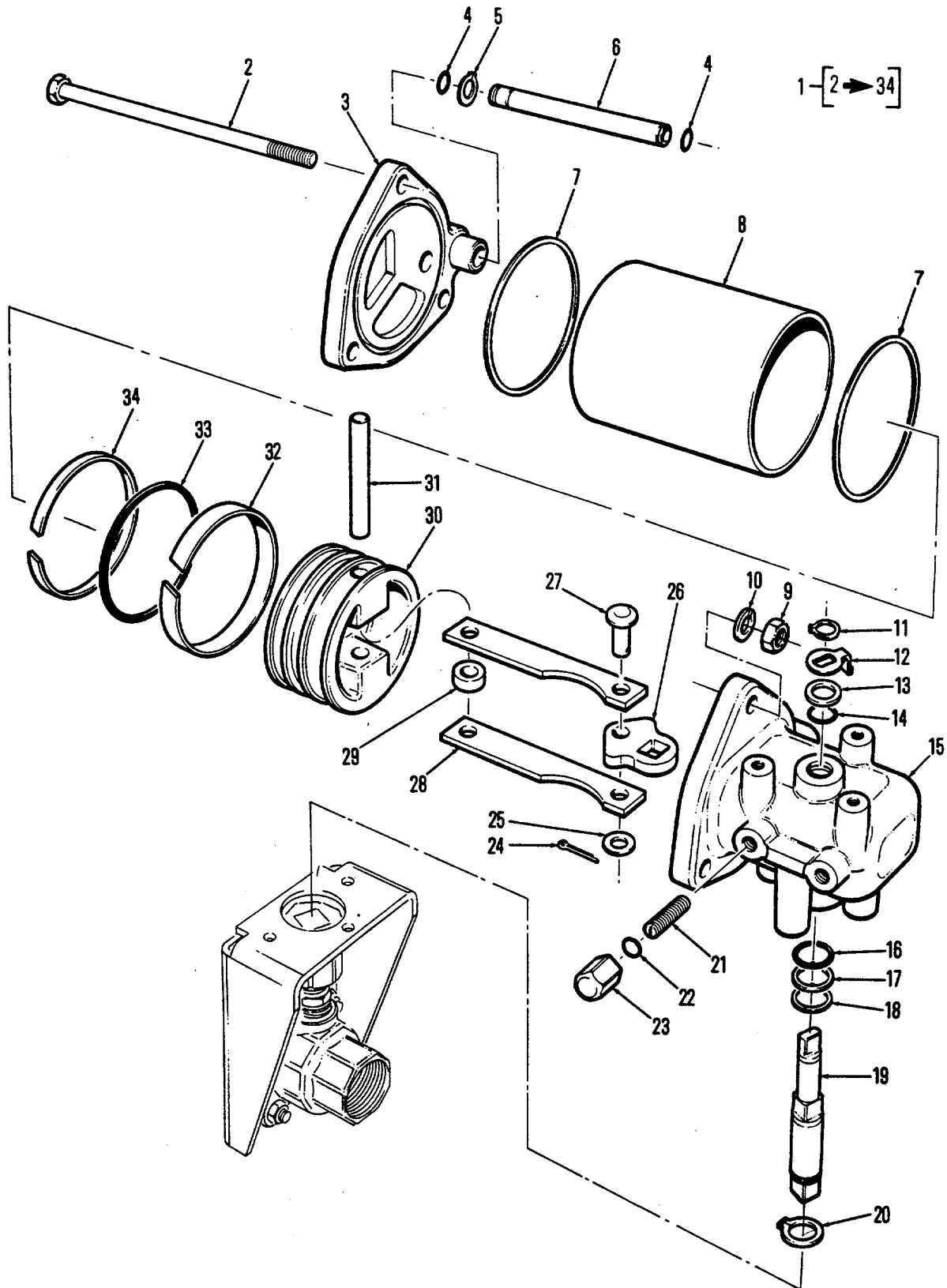

Figure 48. Foam Valve Actuators

SECTION II

TM5-4210-220-34P

(1) ITEM NO	(2) SMR CODE	(3) FSCM	(4) PART NUMBER	(5) DESCRIPTION AND USABLE ON CODES(UOC)	(6) QTY
GROUP 10 FIRE PUMP, WATER AND FOAM PIPING					
FIG. 48 FOAM VALVE ACTUATORS					
1	XDFZZ	56199	ST20	ACTUATOR, ELECTRO-ME.....	1
2	XDFZZ	01029	039-0517-22-24	BOLT, TIE ROD	3
3	XDFZZ	01029	017-0212-44	CAP, LINEAR ACTUATIN.....	1
4	PAFZZ	53154	005-0067-51	PACKING, PREFORMED.....	2
5	XDFZZ	01029	067-0091-41	RETAINER, PACKING	1
6	XDFZZ	01029	045-0513-44	TAILPIECE, UNION	1
7	XDFZZ	01029	036-0411-98	GASKET.....	2
8	XDFZZ	01029	016-0238-44-73	CYLINDER, ACTUATING,	1
9	XDFZZ	01029	043-0040-22-24	NUT, ACTUATOR, VALVE	3
10	XDFZZ	01029	041-0036-22-24	WASHER, LOCK.....	3
11	XDFZZ	01029	067-0132-41	RING, RETAINING UPPER	1
12	XDFZZ	01029	011-0142-22	INDICATOR POINTER	1
13	XDFZZ	01029	006-0374-53	BEARING POINTER.....	1
14	XDFZZ	01029	005-0006-51	SEAL, DRIVER, UPPER.....	1
15	XDFZZ	56199	100-0030-00	BODY SUB-ASSY	1
16	XDFZZ	01029	005-0030-51	SEAL, DRIVER, LOWER.....	1
17	XDFZZ	01029	006-0379-50	RETAINER SEAL DRIVER	1
18	XDFZZ	01029	041-0132-30	WASHER BACKUP	1
19	XDFZZ	01029	022-0281-41	DRIVER, ACTUATOR, VAL.....	1
20	XDFZZ	56199	061-0132-41	RING, RETAINING LOWER	1
21	XDFZZ	01029	038-0145-22	SETSCREW 5/16"-18X1.5.....	2
22	XDFZZ	01029	005-0066-51	SEAL, STOP SCREW	2
23	XDFZZ	01029	043-0101-44	NUT, PLAIN, CAP	2
24	XDFZZ	01029	010-0230-30	PIN, COTTER	1
25	XDFZZ	01029	041-0123-30	WASHER, PIVOT PIN.....	1
26	XDFZZ	56199	022-0282-22	ARM, DRIVER.....	1
27	XDFZZ	01029	010-0197-41	PIN, SHOULDER, HEADLE.....	1
28	XDFZZ	01029	019-0043-22	PLATE CONNECTOR, ACT	2
29	XDFZZ	01029	036-0414-53	SPACER, PLATE CONNECTOR.....	1
30	XDFZZ	56199	018-0083-44	PISTON, LINEAR ACTUA	1
31	XDFZZ	01029	010-0199-41	PIN, PISTON.....	1
32	XDFZZ	01029	006-0376-63	BEARING PISTON WIDE	1
33	XDFZZ	01029	005-0236-51	SEAL, PISTON.....	1
34	XDFZZ	01029	006-0377-63	BEARING, BALL, LINEAR.....	1

END OF FIGURE

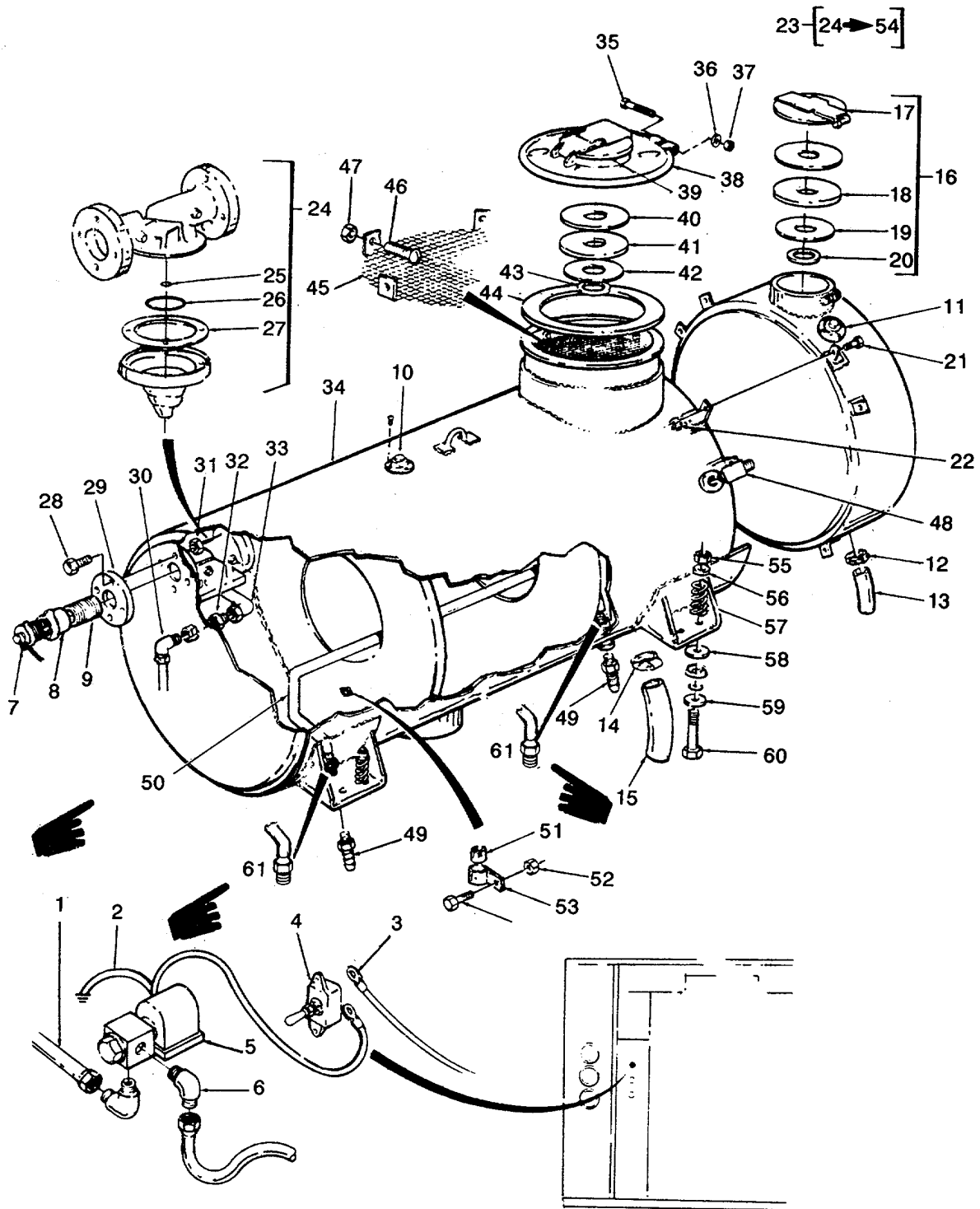

Figure 49. Water and Foam Tank

SECTION II

TM5-4210-220-34P

(1) ITEM NO	(2) SMR CODE	(3) FSCM	(4) PART NUMBER	(5) DESCRIPTION AND USABLE ON CODES(UOC)	(6) QTY
GROUP 11 WATER TANK					
GROUP 12 FOAM TANK					
FIG. 49 WATER AND FOAM TANK					
1	PAFZZ	37512	4246-0222	TUBING, NONMETALLIC	V
2	MOOZZ	80660	CL-1052#16/CUT	WIRE, #16, LENGTH MAKE FROM CL- 1052 #16	V
3	XDFZZ	96906	MS20659-104	TERMINAL, LUG	2
4	PBFZZ	13445	551840	SWITCH, TOGGLE	1
5	XDFZZ	11065	S306AF1 5V3BV1	VALVE, SOLENOID.....	1
6	XDFZZ	09505	4-469-F-06X02	ELBOW, PIPE TO TUBE 3/8X1/8	2
7	XDFZZ	20266	311-2-1/2	CAP, FILLER OPENING.....	1
8	XDFZZ	20266	419-2-1/2	ADAPTER, STRAIGHT, SW.....	1
9	PAFZZ	96906	MS51873-218	NIPPLE, PIPE	1
10	XDFZZ	56212	A-4-	SENSOR, WATER LEVEL	1
11	XDFZZ	56212	A-4-	SENSOR, FOAM LEVEL	1
12	XDFZZ	96906	MS35842-11	CLAMP, HOSE, TANK.....	1
13	MFFFF	36473	101984-06	HOSE, VENT, FOAM MAKE FROM P/N	1
				DHH750, APPROX 1 1/2 FT LONG	
14	XDFZZ	35871	HS52	CLAMP, HOSE TANK	1
15	MFFFF	36473	102182-01	HOSE, VENT, WATER MAKE FROM P/N	1
				DCH3500, APPROX 1 1/2 FT LONG	
16	XDFFH	36473	310697	TANK ASSEMBLY, FOAM	1
17	XDFZZ	99161	3021-SL	COVER, FILL	1
18	XDFZZ	13226	3024-SB	GASKET	1
19	XDFZZ	99161	3014-SL	RETAINER, GASKET	1
20	XDFZZ	99161	3023-55	WASHER SHIM_(FILL)(COVER)	1
21	XDFZZ	96906	MS90725-162	SCREW, CAP, HEXAGON H 5/8"-1 1 X1.5"	6
22	XDFZZ	36473	310591	NUT GR8.....	6
23	XCFFF	36473	101985	ASSEMBLY, WATER TANK.....	1
24	XDFFF	59273	FIG113-2.5"	VALVE, FLOAT	1
25	XDFZZ	59273	FIG10021/20-STEM	PACKING, PREFORMED.....	1
26	XDFZZ	59273	FIG10021/20-SEAT	PACKING, PREFORMED.....	1
27	XDFZZ	59273	FIG10021/2DIAPH	DIAPHRAGM, VALVE, FLA	1
28	XDFZZ	96906	MS90725-164	CAPSCREW, 5/8"-11 X2", GR5.....	4
29	XDFZZ	36473	101979	FLANGE, MOUNTING.....	1
30	PAFZZ	96906	MS39171 -1 1	ELBOW, PIPE TO TUBE 3/8"X1 /8"	1
31	XDFZZ	36473	310591	NUT, GR8	4
32	PAFZZ	30327	48-F-06X02	ADAPTER, STRAIGHT, PI 3/8X1/8.....	1
33	XDFZZ	30327	468-F-12X12	ADAPTER, STRAGITH, PI 3/4X3/4	2
34	XDFFF	36473	310698	TANK, WATER.....	1
35	XDFZZ	99161	3029-SL	BOLT, CLAMP.....	1
36	XDFZZ	99161	3031 -SL	WASHER, CLAMP	1
37	XDFZZ	99161	3030-SL	NUT, CLAMP	1
38	XDFZZ	99161	3036-SL	RING, CLAMPING	1
39	XDFZZ	99161	6010-SL	ASSEMBLY, CLOSURE	1
40	XDFZZ	99161	3021-SL	COVER, FILL	1
41	XDFZZ	13226	3024CB	GASKET	1
42	XDFZZ	99161	3014-SL	RETAINER, GASKET	1

SECTION II

TM5-4210-220-34P

(1) ITEM NO	(2) SMR CODE	(3) FSCM	(4) PART NUMBER	(5) DESCRIPTION AND USABLE ON CODES(UOC)	(6) QTY
43	XDFZZ	99161	3023-SS	WASHER SHIM (FILL COVER)	1
44	PBFZZ	13226	3033CB	GASKET	1
45	XDFZZ	36473	103407	SCREEN	1
46	XDFZZ	36473	310314-01	NUT, PLAIN, HEXAGON	4
47	XDFZZ	36473	310629-03	SCREW, CAP, SOCKET HE	4
48	XDFZZ	01276	2024T-24-24S	ELBOW, PIPE	1
49	XDFZZ	36473	103924	FITTING, TUBE.....	3
50	XDFZZ	36473	313463	TUBE, HEAT EXCHANGER	1
				TANK. TUBING IS IN 25" LENGTH - USE ALL.....	
51	MFFFF	36473	101984-03	CLAMP FILLER MAKE FROM P/N DHH 750..... APPROX 3 IN. LONG .	2
52	XDFZZ	36473	310342-03	NUT, SELF-LOCKING, HE	2
53	PAFZZ	96906	MS21919WCF-15	CLAMP, LOOP	2
54	XDFZZ	36473	311889-01	CAPSCREW.....	2
55	XDFZZ	36473	310591	NUT GR8	8
56	XDFZZ	96906	MS27183-21	WASHER, FLAT.....	8
57	XDFZZ	36473	310363	SPRING	8
58	XDFZZ	36473	3100035	WASHER	8
59	XDFZZ	36473	100036	WASHER, FLAT.....	8
60	XDFZZ	36473	310262-11	CAPSCREW, 5/8"-1 1X8"	8
61	XDFZZ	36473	103924	FITTING 3/4 TUBE, 1/2 NPT	2

END OF FIGURE

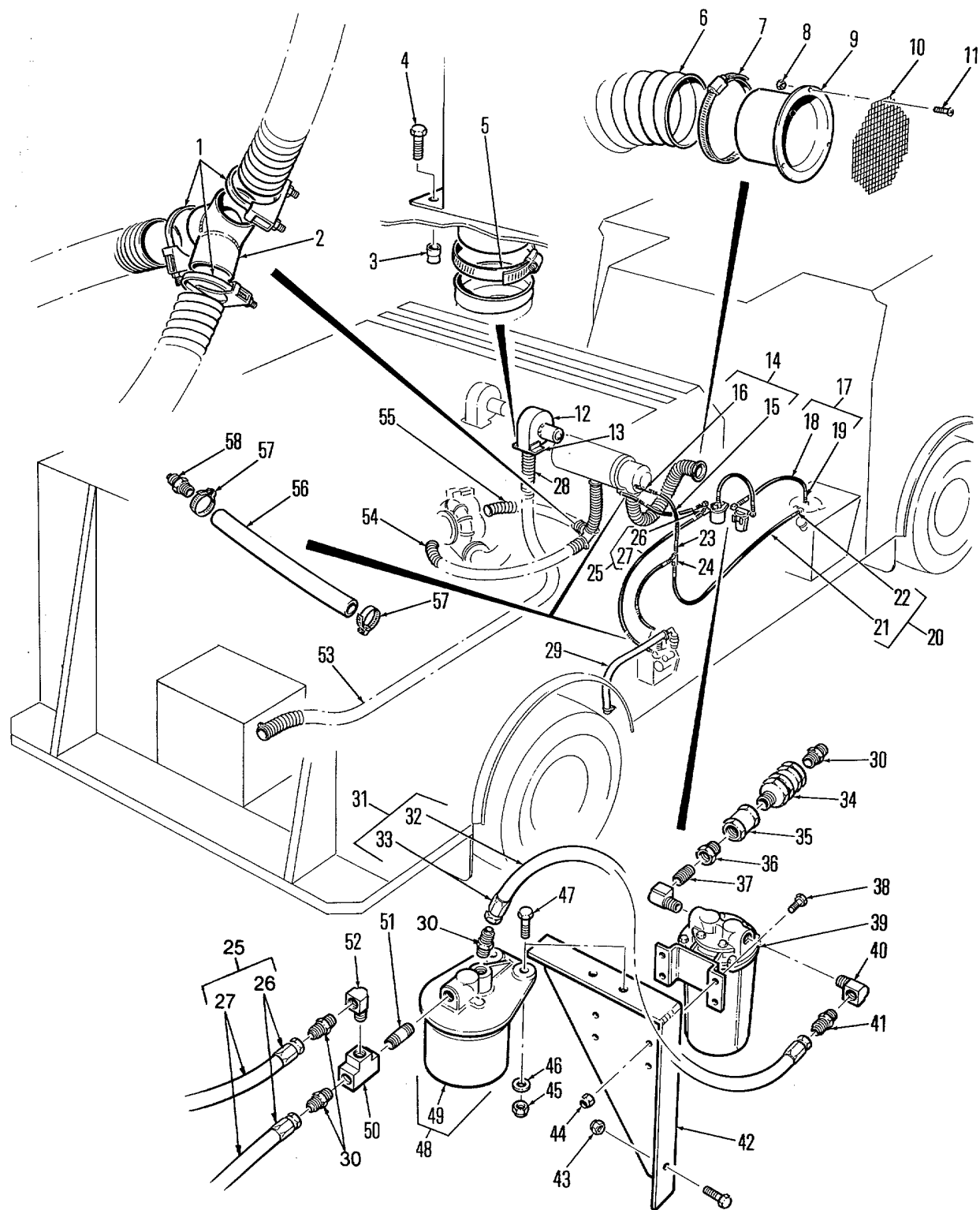

Figure 50. Winterization Fuel and Exhaust System

SECTION II

TM5-4210-220-34P

(1) ITEM NO	(2) SMR CODE	(3) FSCM	(4) PART NUMBER	(5) DESCRIPTION AND USABLE ON CODES(UOC)	(6) QTY
GROUP 13 WINTERIZATION SYSTEM					
FIG. 50 WINTERIZATION FUEL AND EXHAUST SYSTEM					
1	XDOZZ	76700	89556-K	CLAMP, LOOP	4
2	XDOZZ	36473	103954	WYE.....	1
3	XDOZZ	19738	9504-0816	INSERT, SCREW THREAD.....	4
4	XDOZZ	96906	MS90725-6	SCREW, CAP, HEXAGON H.....	4
5	XDOZZ	35871	HS64	CLAMP HOSE.....	V
6	MOOZZ	36473	102206-02	HOSE, AIR DUCT MAKE FROM P/N 64- 2920X, APPROX 2 1/2 FT LONG	1
7	XDOZZ	35871	HS72	CLAMP HOSE	2
8	XDOZZ	96906	MS21083-N3	NUT, SELF-LOCKING, HE	3
9	XDOZZ	36473	102199	WELDMENT NIPPLE	3
10	MOOZZ	36473	102205-01	SCREEN MAKE FROM 3X3MESH, .054 SST. APPROX 6 IN. SQUARE	1
11	XDOZZ	96906	MS35207-265	SCREW, MACHINE.....	3
12	XDOZZ	36473	103386	BLOWER HOSE REEL.....	2
13	XDOZZ	36473	103388	WELDMENT BRACKET	2
14	XDOOO	36473	101634-028	ASSY. HOSE.....	1
15	MOOZZ	36473	101639-04	HOSE LENGTH MAKE FROM P/N G106, APPROX 26 INCHES LONG	1
16	XDOZZ	09505	BN06-06NS	COUPLING, HOSE SWIVEL	2
17	XDOZZ	36473	101634-024	ASSY , HOSE, APU-TEE	1
18	MOOZZ	36473	101639-02	HOSE LENGTH MAKE FROM P/N G106, APPROX 22 INCHES LONG.	1
19	XDOZZ	09505	BN06-06NS	COUPLING, HOSE SWIVEL	2
20	XDOZZ	36473	101634-44	ASSY HOSE* TANK- PUMP.....	3
21	MOOZZ	36473	101639-07	HOSE, PREFORMED MAKE FROM P/N G106, APPROX 41.6 INCHES LONG.....	3
22	XDOZZ	09505	BN06-06NS	COUPLING, HOSE SWIVEL	6
23	PAOZZ	88044	AN917-2	TEE 3/8"	1
24	XDOZZ	09505	48-F-06X06	ADAPTER, STRAIGHT, TU HOSE-NPT, 3/ 8"x3/8"	3
25	XDOZZ	36473	101634-048	ASSY, HOSE.....	2
26	XDOZZ	09505	BN06-06NS	COUPLING, HOSE SWIVEL	4
27	MOOZZ	36473	101639-05	HOSE LENGTH MAKE FROM P/N G106, APPROX 46 INCHES LONG	2
28	MOOZZ	36473	102476-04	TUBING, HEATER MAKE FROM P/N 89711-..... K, APPROX 10 FT LONG.....	1
29	MOOZZ	36473	102476-03	TUBING, APU EXHAUST MAKE FROM P/N..... 89711-K, APPROX 6 FT LONG	1
30	XDOZZ	09505	48-F-06X04	ADAPTOR, HOSE-NPT, 3/8"X1/4".....	1
31	XDOOO	36473	101634-15	ASSY. HOSE	1
32	MOOZZ	36473	101639-06	HOSE, NONMETALLIC MAKE FROM P/N G106 APPROX 12.6 INCHES LONG	1
33	XDOZZ	09505	BN06-06NS	COUPLING, HOSE SWIVEL	2
34	PAOZZ	87373	2600	VALVE, CHECK	1
35	XDOZZ	09505	103-B-04	COUPLING, NPT-NPT, 1/4.....	1
36	PAOZZ	88044	AN912-1	BUSHING REDUCING 1/4"X 1/ 8".....	1
37	PAOZZ	96906	MS51846-1	NIPPLE, PIPE	1

SECTION II

TM5-4210-220-34P

(1) ITEM NO	(2) SMR CODE	(3) FSCM	(4) PART NUMBER	(5) DESCRIPTION AND USABLE ON CODES(UOC)	(6) QTY
38	XDOZZ	96900	MS35206-263	SCREW, MACHINE.....	4
39	XDOZZ	09714	235A	PUMP FUEL	1
40	XDOZZ	09505	116-B-02	ELBOW STREET 90"	2
41	XDOZZ	09505	48-F-06X02	ADAPTER, HOSE-NPT 3/8"X1/8"	2
42	XDOZZ	36473	101813	BRACKET, FUEL PUMP SUPPORT	1
43	XDOZZ	96906	MS51922-1	NUT, SELF-LOCKING, HE	V
44	XDOZZ	96906	MS51858-5	NUT, PLAIN, HEXAGON	4
45	XDOZZ	96906	MS51922-17	NUT, SELF-LOCKING, HE	2
46	XDOZZ	96906	MS27183-13	WASHER-FLAT 3/8	2
47	XDOZZ	96906	MS90725-60	SCREW, CAP, HEXAGON H	2
48	XDOZZ	2C072	3730-036	FILTER ASSY	1
49	XDOZZ	2C072	2830-2175-045	FUEL FILTER ELEMENT ..	1
50	XDOZZ	09505	127-B-02	TEE, 1/8" NPT	1
51	XDOZZ	09505	113-B-04X24	NIPPLE 1/4 X 1.5	1
52	XDOZZ	09505	116-B-04	ELBOW STREET 1/4NPT ..	1
53	XDOZZ	36473	102206-06	TUBING, LENGTH	1
54	MOOOO	36473	102476-05	TUBING HEATER EXHAU MAKE FROM P/N 89711-K, APPROX 4 1/2 FT LONG	1
55	MOOOO	36473	102476-06	TUBING HEATER EXHAU MAKE FROM P/N 89711-K, APPROX 3 1/2 FT LONG	1
56	MOOZZ	36473	102080-02	TUBING-HEATER & APU MAKE FROM P/N TUBNE02512, APPROX 1 FT LONG	4
57	XDOZZ	96906	MS35842-11	CLAMP, HOSE	4
58	XDOZZ	09505	KF0406MS	ADAPTER, TUBE-HOSE	4

END OF FIGURE

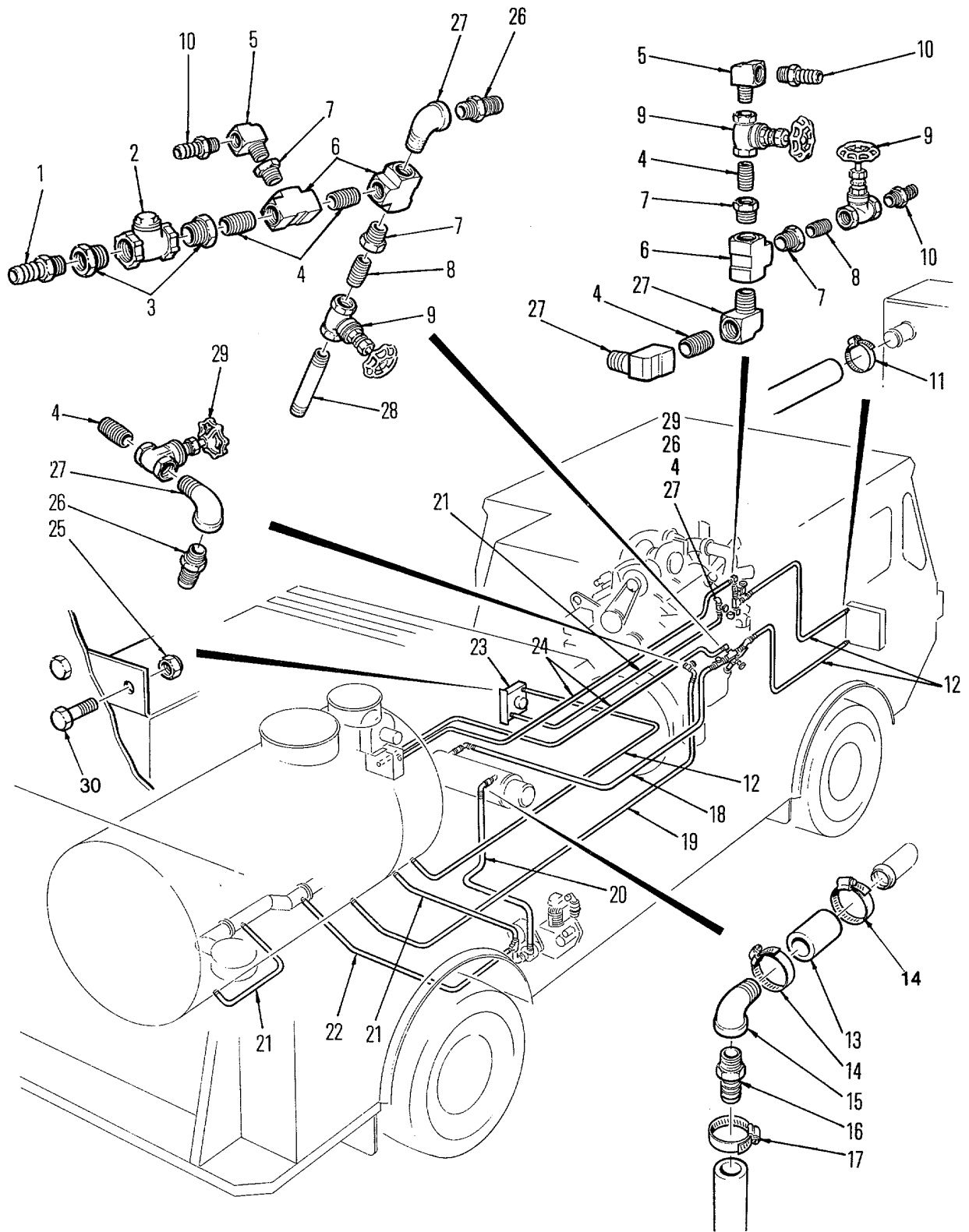

Figure 51. Winterization Water Piping

SECTION II

TM5-4210-220-34P

(1) ITEM NO	(2) SMR CODE	(3) FSCM	(4) PART NUMBER	(5) DESCRIPTION AND USABLE ON CODES(UOC)	(6) QTY
GROUP 13 WINTERIZATION SYSTEM					
FIG. 51 WINTERIZATION WATER PIPING					
1	XDOZZ	09479	186101-12-16S	NIPPLE, BOSS 3/4 NPTX1.0 HOSE.....	1
2	XDOZZ	08487	FIG92-04	CHECK VALVE 1.0".	1
3	XDOZZ	96313	3220X16X12	BUSHING REDUCING 1.0X3/4 NPT	2
4	XDOZZ	96313	3326X12	NIPPLE, CLOSE 3/4NPT.....	6
5	XDOZZ	09505	116-B-08	ELBOW, PIPE DEGREES 1/2 INCH NPT.....	1
6	XDOZZ	96313	3700X12	TEE, PIPE	3
7	PFOZZ	09505	110-B-12X08	BUSING, PIPE 3/4X1/2 NPT.....	4
8	XDOZZ	09505	112-B-08	NIPPLE CLOSE 1/2 NPT.....	2
9	XDOZZ	08487	FIG.300, 3/4"	VALVE, GATE.....	2
10	XDOZZ	09505	KF12-08PS	NIPPLE, HOSE-NPT, 3/4"X1/2"	2
11	PAOZZ	96906	MS35842-11	CLAMP, HOSE	12
12	MOOZZ	36473	101984-12	HOSE LENGTH MAKE FROM P/N DHH750, APPROX 7 FT LONG	1
13	MOOZZ	36473	101643-09	HOSE, LENGTH MAKE FROM P/N FC-300- 24, APPROX 4 IN.....	2
14	XDOZZ	35871	HS24	CLAMP, LOOP.....	4
15	XDOZZ	08487	FIG1103, 1/4NPT	ELBOW, PIPE.....	1
16	XDOZZ	09479	186101-20-16S	NIPPLE, BARBED.....	2
17	XDOZZ	35871	HS24	CLAMP, LOOP.....	6
18	MOOZZ	36473	102006-03	HOSE, DELIVERY, MAKE FROM P/N..... DHH1000, APPROX 15 FT LONG .	1
19	MOOZZ	36473	101984-11	HOSE LENGTH MAKE FROM P/N DHH750, APPROX 15 FT LONG	1
20	MOOZZ	36473	102006-04	HOSE, WATER, APU- MAKE FROM P/N DHH1000, APPROX 7 FT LONG	1
21	MOOZZ	36473	101984-14	HOSE LENGTH MAKE FROM P/N DHH750, APPROX 4 FT LONG	1
22	MOOZZ	36473	101984-18	HOSE LENGTH MAKE FROM P/N DHH750, APPROX 20 FT LONG	1
23	XDOZZ	62534	R-254-1	HEATER	1
24	MOOZZ	36473	101984-10	HOSE LENGTH MAKE FROM P/N DHH750,	1
25	XDOZZ	96906	MS51922-1	NUT, SELF-LOCKING, HE.....	1
26	XDOZZ	09505	KF12-12PS	NIPPLE, HOSE-NPT, 3/4"X3/4".....	1
27	XDOZZ	09505	116-B-12	ELBOW STREET - 3/4 NPT	5
28	XDOZZ	08487	FIG343X4.00X1/2	NIPPLE, PIPE, 1/2"	2
29	XDOZZ	08487	FIG.300, 3/4	VALVE GATE 3/4 NPT	1
30	PAOZZ	96906	MS90725-6	SCREW, CAP, HEXAGON H	4

END OF FIGURE

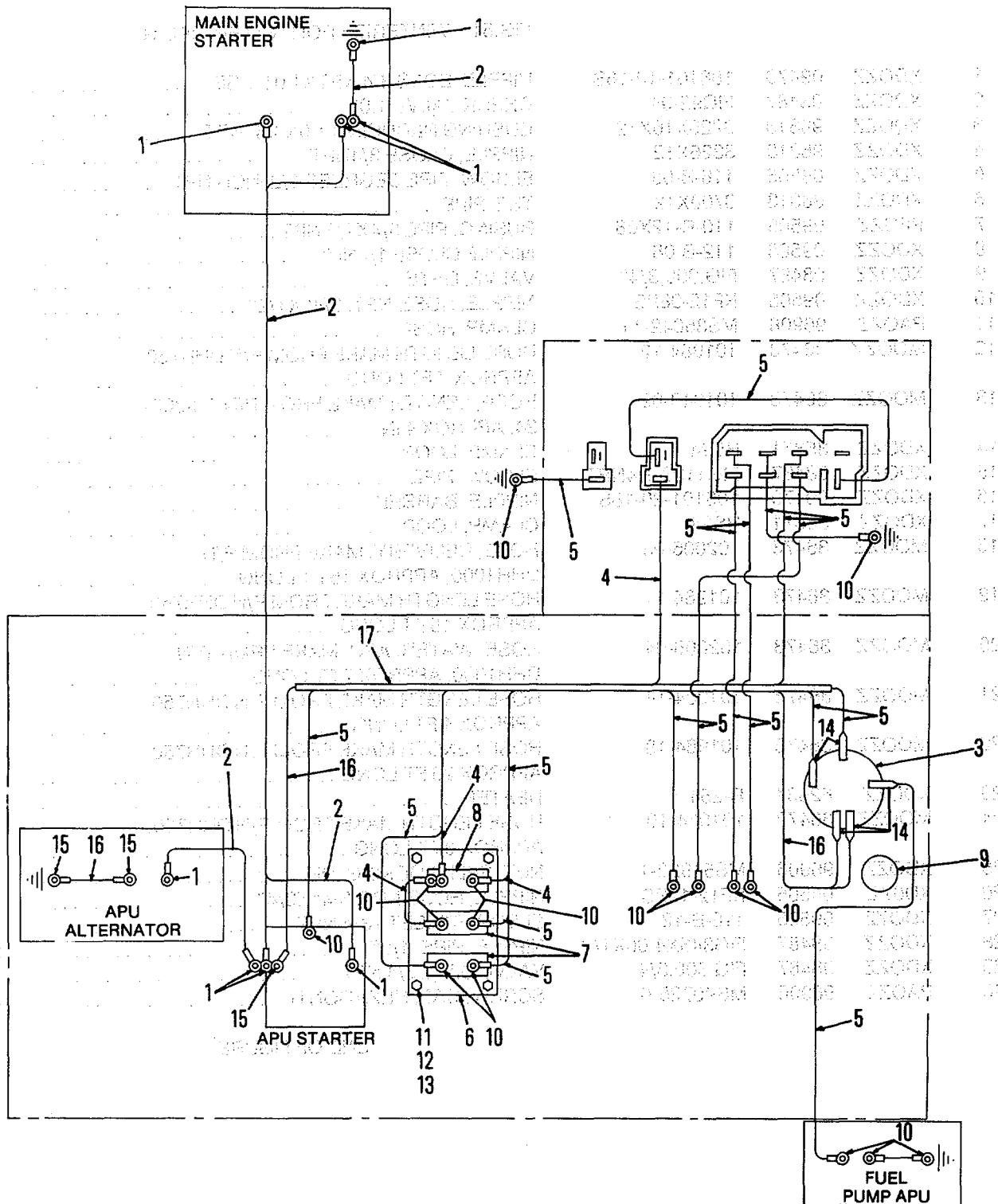

Figure 52. Winterization Electrical System

SECTION II

TM5-4210-220-34P

(1) ITEM NO	(2) SMR CODE	(3) FSCM	(4) PART NUMBER	(5) DESCRIPTION AND USABLE ON CODES(UOC)	(6) QTY
GROUP 13 WINTERIZATION SYSTEM					
FIG. 52 WINTERIZATION ELECTRICAL SYSTEM					
1	XDOZZ	09482	35185	RING TERM #2 WIRE	7
2	XDOZZ	80660	CL1251#2/CUT	WIRE #2GA, LENGTH MAKE FROM CL1251 # 2V	
3	XDOZZ	2C072	2830-5040-004	IGNITION SWITCH APU	1
4	MOOZZ	80660	CL1052#14/CUT	WIRE #14 GA, LENGTH MAKE FROM	V
				CL1052#14	
5	MOOZZ	80660	CL1052#16/CUT	WIRE #16 GA, LENGTH MAKE FROM	V
				CL1052#16	
6	MOOZZ	36473	102644	ISOLATION STRIP, MAKE FROM P/N	1
				311051, 4 1/4 IN. LONG	
7	XDOZZ	13445	30056-10	CIRCUIT BRK 12V 10 AMP	2
8	XDOZZ	13445	30056-25	CIRCUIT BRK 12V 25 AMP	1
9	XDOZZ	11757	328346-10X	SHUT OFF CABLE APU.....	1
10	XDOZZ	09482	34123	RING TERM #16-14#16-14 TERMINAL	16
11	PAOZZ	96906	MS35207-267	SCREW, MACHINE.....	4
12	PAOZZ	96906	MS21083-N3	NUT, SELF-LOCKING, HE	4
13	XDOZZ	19738	9507-1012	INSERT, SCREW, THREAD #10-32.....	4
14	XDOZZ	09482	42865-2	PLUG TERM #14-10 WIRE	4
15	XDOZZ	09482	33220	RING TERM .# 12-10 WIRE	3
16	MOOZZ	80660	CL1052#10/CUT	WIRE #10 GA, LENGTH MAKE FROM	V
				CL1052#10	
17	XDOZZ	81349	HH-1-510	TAPE, INSULATION, ELE	V

END OF FIGURE

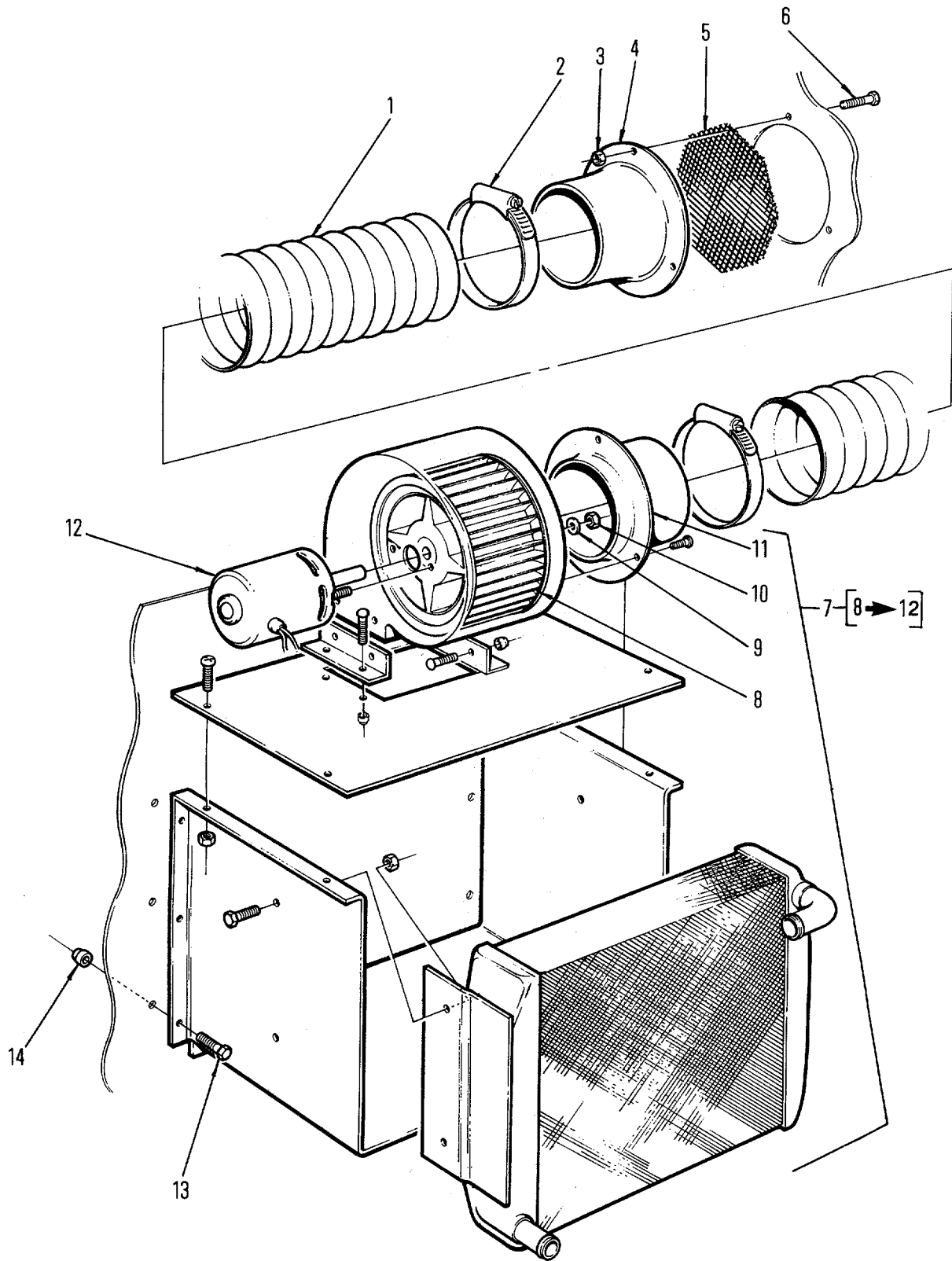

Figure 53. Pump Body Heater

SECTION II

TM5-4210-220-34P

(1) ITEM NO	(2) SMR CODE	(3) FSCM	(4) PART NUMBER	(5) DESCRIPTION AND USABLE ON CODES(UOC)	(6) QTY
GROUP 13 WINTERIZATION SYSTEM					
FIG. 53. PUMP BODY HEATER					
1	MOOZZ	36473	102206-02	HOSE, AIR DUCT MAKE FROM P/N 64- 2920 X 2 1/FT LONG	1
2	XDOZZ	35871	HS72	CLAMP HOSE	2
3	XDOZZ	96906	MS21083-N3	NUT, SELF-LOCKING, HE.	3
4	XDOZZ	36473	102199	WELDMENT NIPPLE AIR INTAKE	1
5	MOOZZ	36473	102205-01	SCREEN, SST, CUT MAKE FROM 3X3 MESH, .054SST, APPROX 6 IN. SQUARE	1
6	XDOZZ	36473	310629-03	SCREW, CAP SOCKET HE GR5	3
7	XDOOO	36473	102200	ASSY., HEATER, PUMP BODY	1
8	XDOZZ	36473	310121	IMPELLER, FAN, AXIAL	1
9	PAOZZ	96906	MS27183-8	WASHER, FLAT	2
10	XDOZZ	96906	MS21083-N3	NUT SELF-LOCKING, HE	2
11	XDOZZ	36473	102196	ASSY RING FAN HOUSING	1
12	XDOZZ	02324	2807517004	MOTOR, FAN	1
13	PAOZZ	96906	MS90725-6	SCREW, CAP HEXAGON H 1/4"-20X3/4"	4
14	XDOZZ	19738	9504-0816	INSERT SCREW THREAD	4

END OF FIGURE

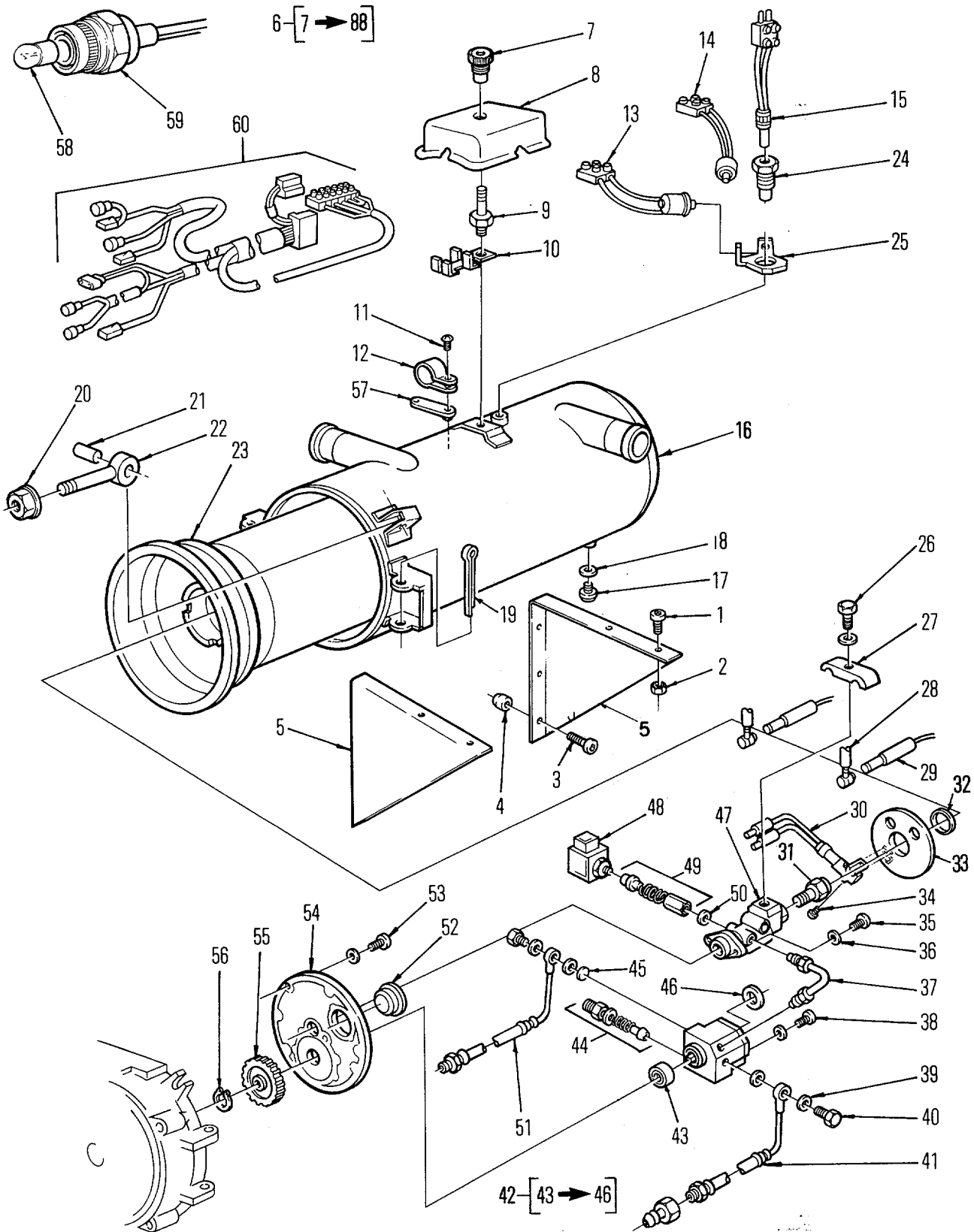

Figure 54. Sh1 Winterization Heater

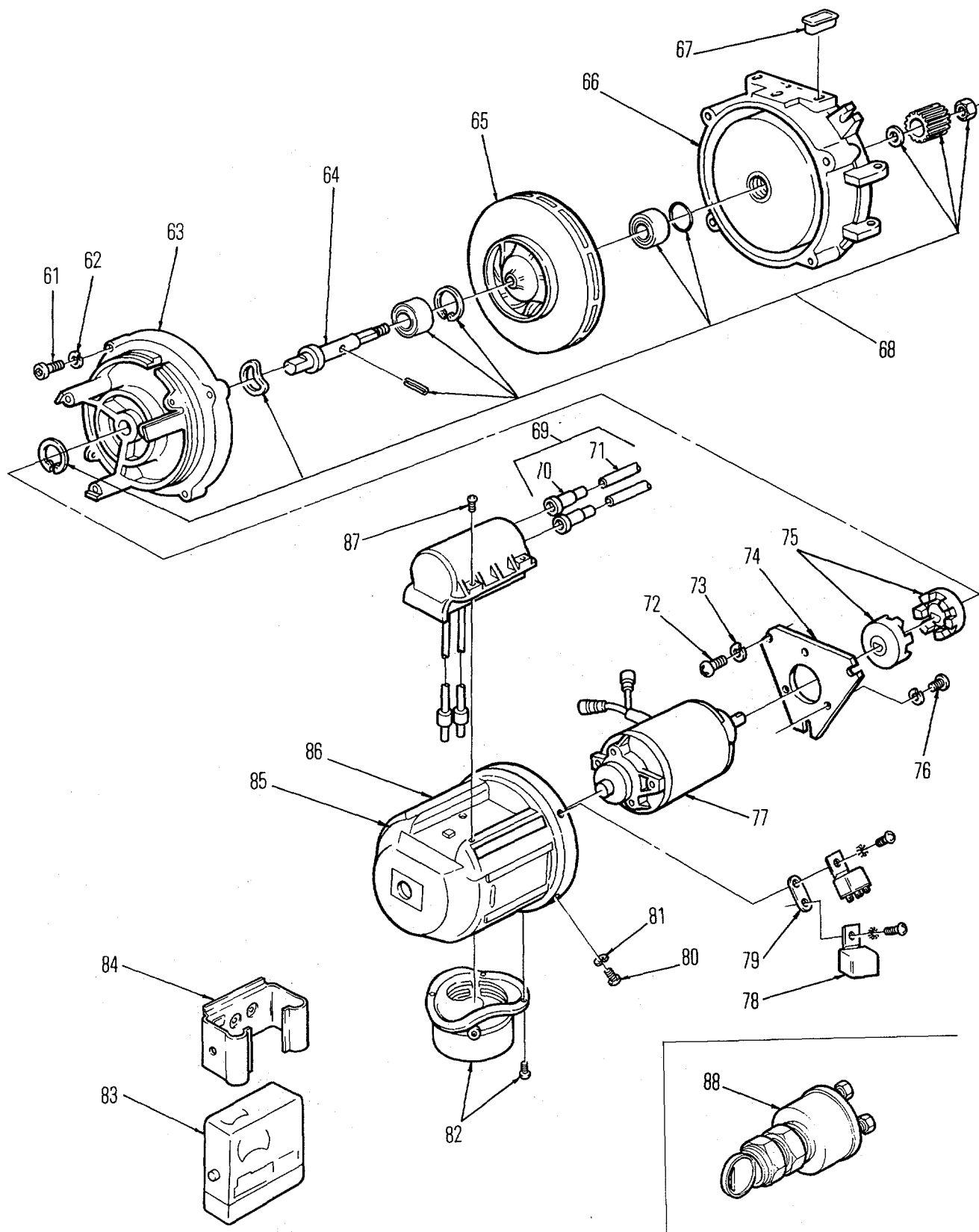

Figure 54. Sh2 Winterization Heater (Blower)

SECTION II

TM5-4210-220-34P

(1) ITEM NO	(2) SMR CODE	(3) FSCM	(4) PART NUMBER	(5) DESCRIPTION AND USABLE ON CODES(UOC)	(6) QTY
GROUP 13 WINTERIZATION SYSTEM					
FIG. 54. WINTERIZATION HEATER					
(SHEET 1)					
WINTERIZATION HEATER					
(BLOWER) (SHEET 2)					
1	PAOZZ	96906	MS90725-60	SCREW, CAP, HEXAGON H GR5	4
2	PAOZZ	96906	MS51922-17	NUT, SELF-LOCKING, HE	4
3	XDOZZ	96906	MS90725-6	SCREW, CAP, HEXAGON H 1/4"-20X3/4"	6
4	XDOZZ	19738	9504-0816	INSERT FASTENER	6
5	XDOZZ	36473	102231	BRACKET, HEATER MOUNT	2
6	XDOOO	62380	DBW300.26/12V	HEATER, WINTERIZATION.....	1
7	XDOZZ	62380	308.331	KNURLED NUT	1
8	XDOZZ	62380	487.627	CAP PROTECTION	1
9	XDOZZ	62380	273.481	SCREW, SELF-LOCKING	1
10	XDOZZ	62380	273.473	BRACKET.....	1
11	XDOZZ	62380	147.702	SCREW M4X8.....	1
12	XDOZZ	62380	288.640	CLAMP, CABLE ELECTRI.....	1
13	XDOZZ	62380	408.719	CONTROLLER, TEMP, GREEN, 117	1
				DEGREES	
14	XDOZZ	62380	354.902	TERMOSTAT, GREEN-RED.....	1
15	XDOZZ	62380	406.287	INSERT, FUSIBLE, YELLOW, 140.....	1
				DEGREES	
16	XDOZZ	62380	469.084	ASSY, HEAT EXCHANGER.	1
17	XDOZZ	62380	149.314	PLUG, MACHINE THREAD	1
18	XDOZZ	62380	151.157	GASKET.....	1
19	XDOZZ	62380	352.500	PIN SPLIT 6.3X100MM	1
20	XDOZZ	62380	461.563	NUT M8.....	2
21	XDOZZ	62380	348.449	PIN SPRING 8X16MM.....	1
22	XDOZZ	62380	458.201	BOLT EYE M8X40.....	2
23	XDOZZ	62380	394.424	CHAMBER COMBUSTICN.....	
24	XDOZZ	62380	279.110	SCREW, SELF-LOCKING.	1
25	XDOZZ	62380	289.329	ANGLE.	1
26	XDOZZ	62380	267.279	SCREW M6X16.....	1
27	XDOZZ	62380	278.971	CLAMP	1
28	PAOZZ	62380	326.666	PLUG ELECTRODE.*.....	2
29	XDOZZ	62380	274.313	ELECTRODE, IGNITION.....	2
30	PBOZZ	62380	215.171	IGNITER*HEATER.....	1
31	XDOZZ	62380	470.724	NOZZLE HIGH PRESSUR.. ..	1
32	XDOZZ	62380	453.048	CIRCLIP.....	1
33	XDOZZ	62380	296.740	DISC.....	1
34	PAOZZ	01993	147.699	SCREW	1
35	XDOZZ	62380	331.562	SCREW, M4X12.....	2
36	XDOZZ	62380	152.544	LOCKWASHER 4MM	2
37	XDOZZ	62380	275.476	PIPE, FUEL	1
38	XDOZZ	62380	277.282	CAPSCREW, M4X30.....	2
39	XDOZZ	62380	151.157	GASKET.....	4
40	XDOZZ	62380	150.754	SCREW HOLLW	2
41	XDOZZ	62380	462.659	FUEL, LINE RETURN	1
42	PAOZZ	62380	376.930	PUMP, FUEL, ELECTRICA.....	1
43	XDOZZ	62380	260.738	GASKET.....	1

SECTION II

TM5-4210-220-34P

(1) ITEM NO	(2) SMR CODE	(3) FSCM	(4) PART NUMBER	(5) DESCRIPTION AND USABLE ON CODES(UOC)	(6) QTY
44	XDOZZ	62380	355.836	VALVE PRESSURE CONTROL	1
45	PAOZZ	62380	310.344	FILTER, FLUID.....	1
46	PAOZZ	62380	340.995	GASKET.....	1
47	XDOZZ	62380	412.198	HOLDER NOZZLE.....	1
48	PBOZZ	62380	322.083	VALVE SOLENOID.....	1
49	XDOZZ	62380	386.650	REPAIR TOOL, PNEUMAT.....	1
50	PAOZZ	34623	948119	SEAL NONMETALLIC SP.....	1
51	XDOZZ	62380	462.667	FUEL, LINE, SUPPLY.....	1
52	XDOZZ	62380	277.479	PLUG TAPERED	1
53	XDOZZ	62380	277.150	CAPSCREW M5X12.....	4
54	PBOZZ	62380	377.368	PLATE, NOZZLE HOLDER	1
55	XDOZZ	62380	371.289	GEAR SPUR.....	1
56	XDOZZ	62380	152.390	CLIP RETAINING.....	1
57	XDOZZ	62380	298*816	JOINT. ..	1
58	XDOZZ	62380	161.748	LAMP INCANDESCENT	1
59	XDOZZ	62380	388.742	LAMPHOLDER.....	1
60	XDOZZ	62380	444.170	HARNESS, CABLE.....	1
61	XDOZZ	62380	148.245	CAPSCREW, M6X20.....	4
62	XDOZZ	62380	152.560	LOCKWASHER, 6MM.....	4
63	XDOZZ	62380	286.354	SUPPORT, MOTOR.....	1
64	XDOZZ	62380	398.144	SHAFT, AXLE AUTOMOTI.....	1
65	XDOZZ	62380	275.611	ROTOR.	1
66	XDOZZ	62380	286.303	CASING	1
67	XDOZZ	62380	270.903	GROMMET, METALLIC.....	5
68	XDOZZ	62380	378.321	KIT, SHAFT MOUNTING	1
69	XDOZZ	62380	388.807	COILTIGNITION	1
70	XAOZZ	62380	404.918	SOCKET IGNITIDN.....	2
71	XAOZZ	62380	178.624	CABLE IGNITION	2
72	XDOZZ	62380	147.834	CAPSCREW, M5X12.....	6
73	XDOZZ	62380	152.552	LOCKWASHER, 5 MM.....	6
74	XDOZZ	62380	350.680	FLANGET MOTOR MOUNTING.....	1
75	XDOZZ	62380	397.563	COUPLING DRIVE.....	2
76	XDOZZ	62380	465.747	SCREW M5X12	
77	XDOZZ	62380	417.270	M1TDR	1
78	XDOZZ	62380	248.398	RELAY	2
79	XDOZZ	62380	298.816	JOINT* RELAY MOUNTING	1
80	XDOZZ	62380	147.729	CAPSCREW, M4X12.....	5
81	XDOZZ	62380	152.269	LOCKWASHER, 4MM.....	5
82	XDOZZ	62380	350.427	FLANGE AIR INTAKE.....	1
83	XDOZZ	62380	287.962	CONTROL UNIT.....	1
84	XDOZZ	62380	362.107	BRACKET SUPPORT, CONTROL UNIT.....	1
85	XDOZZ	62380	436.410	CAP PROTECTION.....	1
86	XDOZZ	62380	143.715	WARNING CABEL	1
87	XDOZZ	62380	470.562	SCREW M3.5X14.....	4
88	XDOZZ	62380	293.725	SWITCH-IGNITION HEATER	1

END OF FIGURE

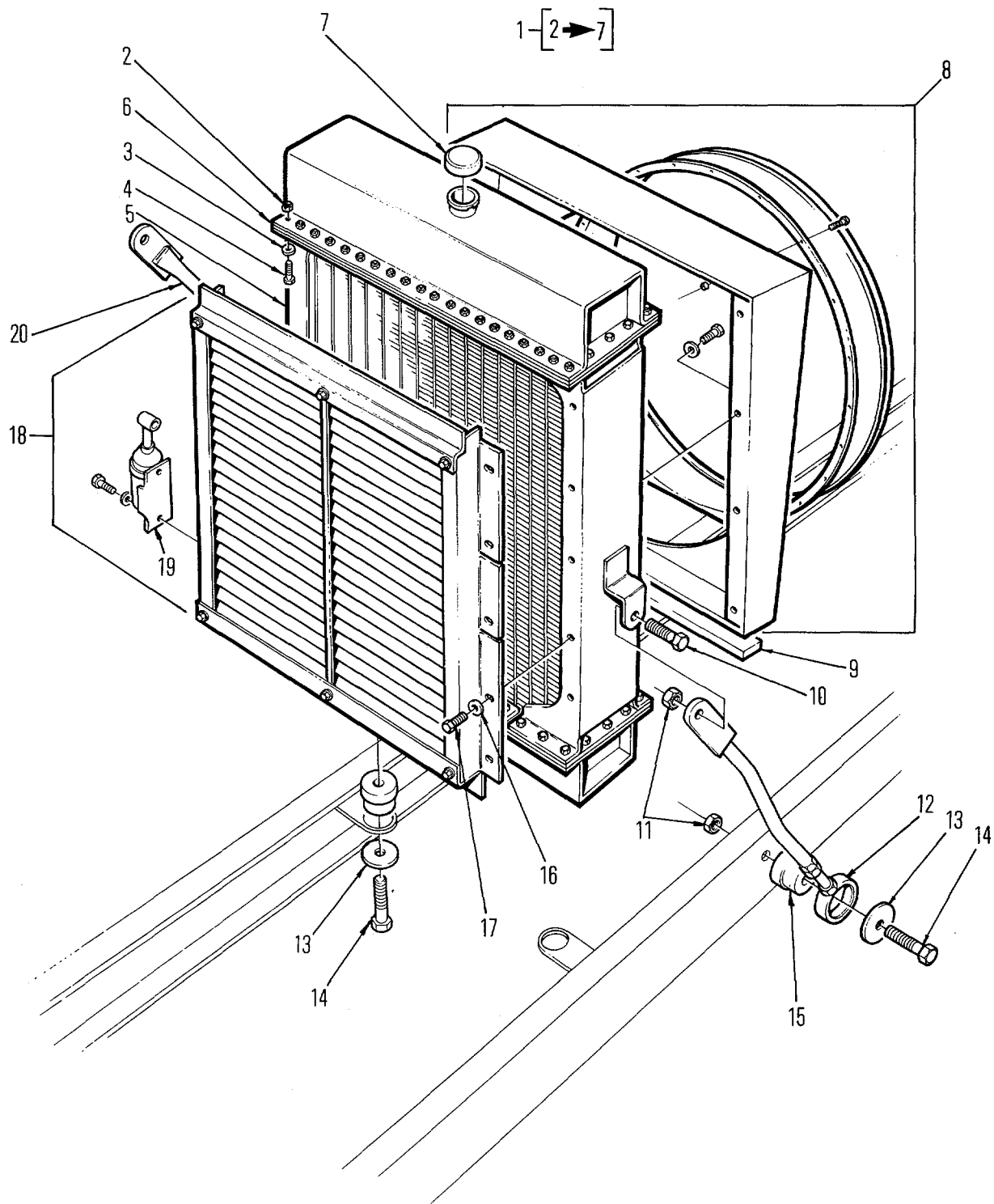

Figure 55. Radiator Assembly

SECTION II

TM5-4210-220-34P

(1) ITEM NO	(2) SMR CODE	(3) FSCM	(4) PART NUMBER	(5) DESCRIPTION AND USABLE ON CODES(UOC)	(6) QTY
GROUP 14 RADIATOR					
FIG.55 RADIATOR ASSEMBLY					
1	XDOOZ	35938	103-6317-00	RAOIATOR, ENGINE COO COOLER.....	1
2	XDOZZ	96906	MS51967-5	NUT, PLAIN, HEXAGON	100
3	XDOZZ	96906	MS35338-45	WASHER, LOCK.....	100
4	XDOZZ	96906	MS90725-36	CAPSCREW 5/16"-18X1-1/4" GR5.....	100
5	XAOOO	35938	1110-6317-00	CORE RADIATOR.....	1
6	XDFZZ	35938	284-6317-00	GASKET FRAME	1
7	XDOZZ	35938	50321	CAP FILLER OPENING.....	1
8	XDOZZ	36473	101853	SHROUD, FAN RADIATOR.....	1
9	MOOZZ	36473	102082-01	WEATHERSTRIP MAKE FROM 623-2142....	2
10	XDOZZ	96906	MS90725-162	CAPSCREW 5/8"-11X1.5"	2
11	XDFZZ	36473	310591	LOCKNUT 5/8"-11, GR8.....	4
12	XDOZZ	36473	101834	STABILIZER, RADIATOR L.H.....	1
13	XDFZZ	36473	100036	WASHERIFLAT	4
14	XDOZZ	96906	MS90725-170	CAPSCREW 5/8-11X3.5"	4
15	XDFZZ	76005	CB1124-02	VIBRATION ISOLATOR	2
16	XDOZZ	96906	MS27183-9	WASHER, FLAT.....	18
17	XDOZZ	96906	MS90725-6	SCREW, CAP, HEXAGON H 1/4"-20X.75", GR 5.....	18
18	XDOOZ	51377	1041-05817-01	SHUTTER, RADIATOR EN	1
19	XDOOZ	51377	1017-32150-01	CYLINDER ASSEMBLY, A	1
20	XDOZZ	36473	101835	STABILIZER, RADIATOR R.H.....	1

END OF FIGURE

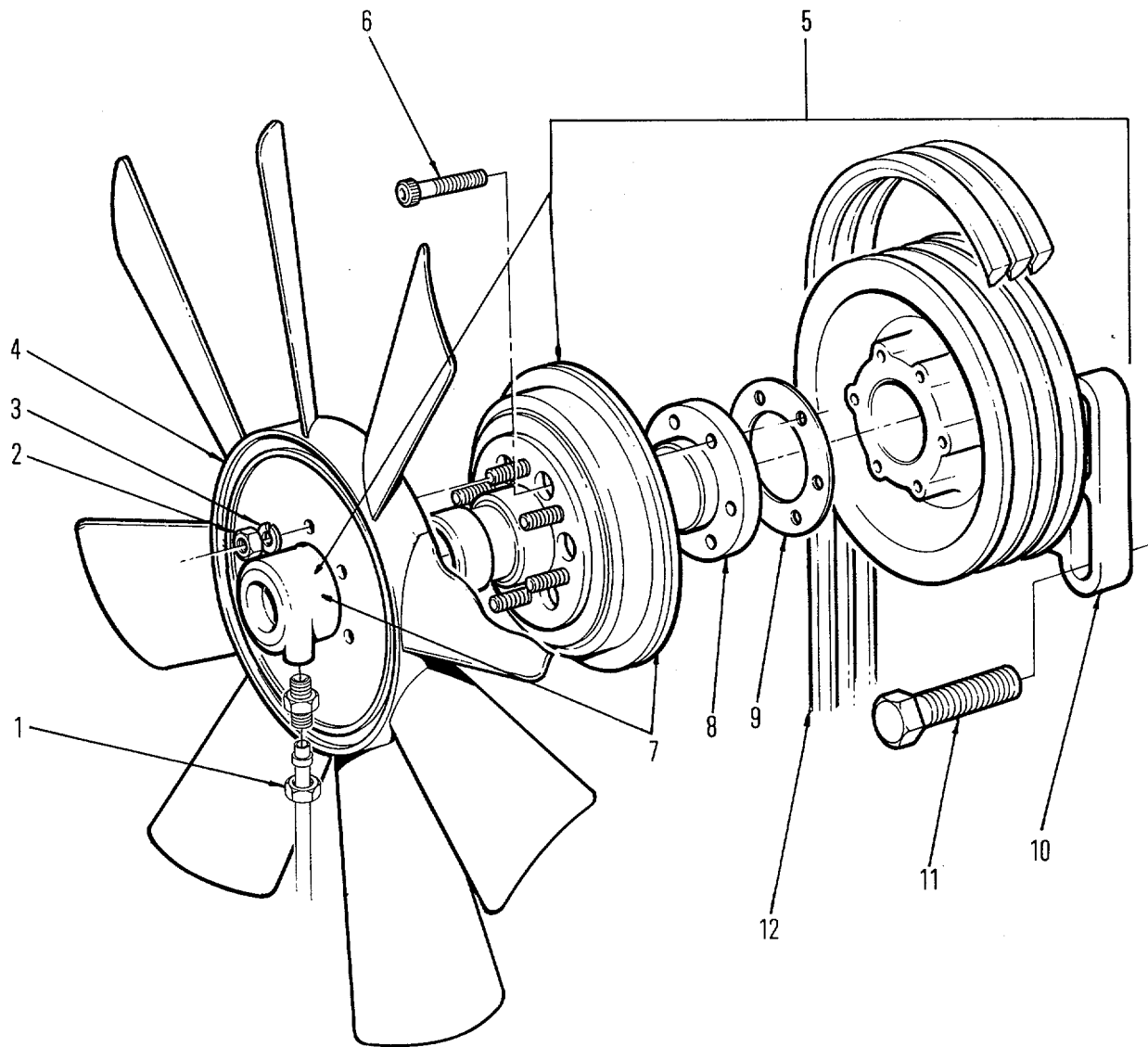

Figure 56. Radiator Fan Drive Assembly

SECTION II

TM5-4210-220-34P

(1) ITEM NO	(2) SMR CODE	(3) FSCM	(4) PART NUMBER	(5) DESCRIPTION AND USABLE ON CODES(UOC)	(6) QTY
GROUP 14 RADIATOR					
FIG. 56 RADIATOR FAN DRIVE ASSEMBLY					
1	XDOZZ	51377	1097-05348-01	KIT, HARDWARE.....	1
2	XDOZZ	96906	MS51967-8	NUT, PLAIN, HEXAGON	6
3	XDOZZ	96906	MS35338-46	LOCKWASHER, 3/8"	6
4	XDOZZ	51377	4035-37494-07	IMPELLER, FAN, CENTRI.....	1
5	XDOZZ	51377	1093-06754-01	ASSEMBLY, FAN DRIVE.....	1
6	XDOZZ	51377	3042-01223-32	CAPSCREW	6
7	XDOZZ	51377	1080-06060-02	CLUTCH ASSEMBLY.....	1
8	XDOZZ	51377	4038-35086-06	ADAPTER	1
9	XDOZZ	51377	4054-35108-02	GASKET	1
10	XDOZZ	51377	1077-05827-02	ASSEMBLY HUB	1
11	XDOZZ	96906	MS90725-113	CAPSCREW 1 /2"-13X1.5" GR5.....	4
12	PAOZZ	35131	5133770	BELTS, V, MATCHED SET	1

END OF FIGURE

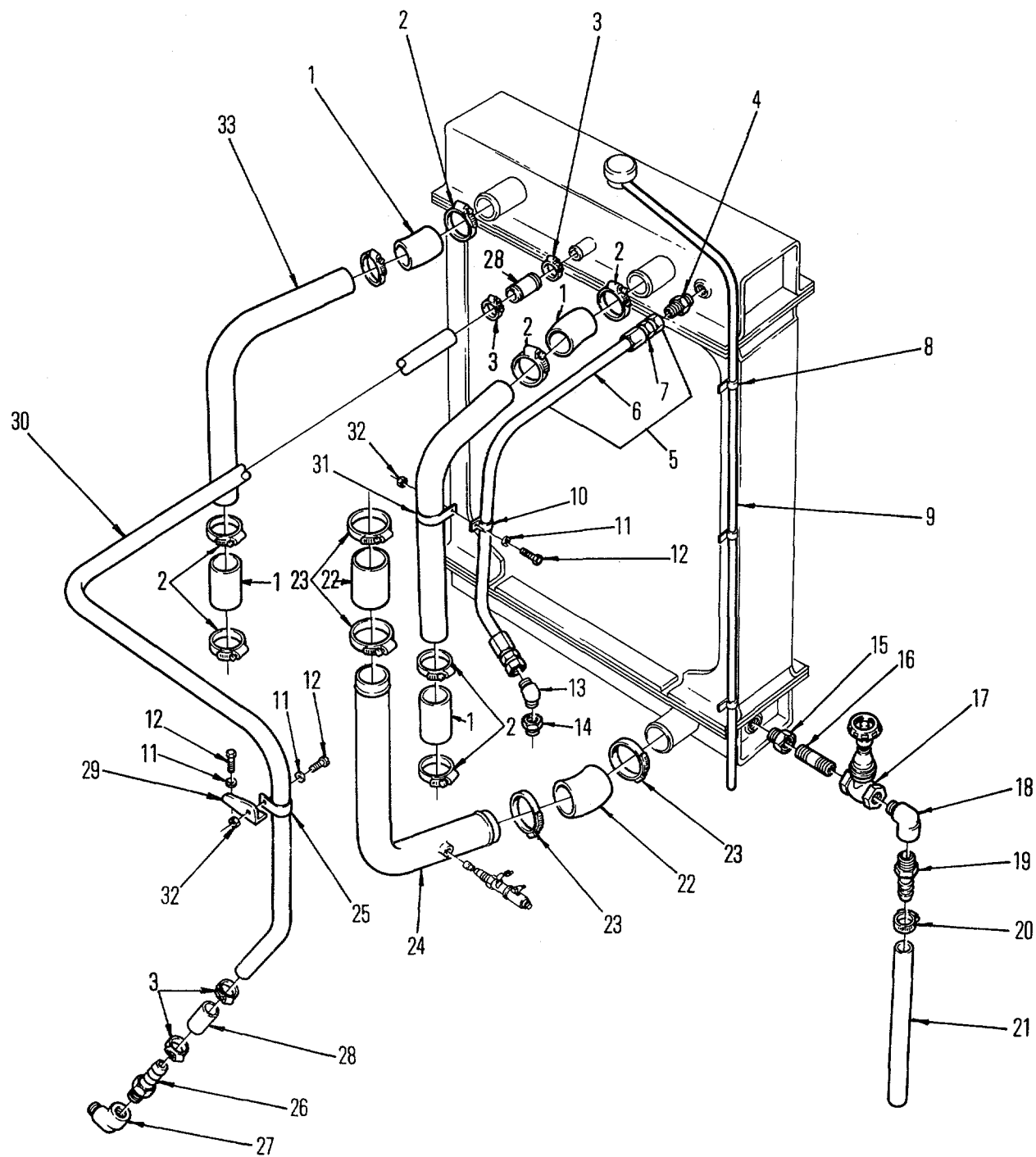

Figure 57. Radiator Hoses

SECTION II

TM5-4210-220-34P

(1) ITEM NO	(2) SMR CODE	(3) FSCM	(4) PART NUMBER	(5) DESCRIPTION AND USABLE ON CODES(UOC)	(6) QTY
GROUP 14 RADIATOR					
FIG. 57 RADIATOR HOSES					
1	MOOZZ	36473	102023-01	HOSE, LENGTH, 5" MAKE FROM P/N..... DHH2250, APPROX 5 IN. LONG .	2
2	XDOZZ	96906	MS35842-13	CLAMP, HOSE TYPE 2-1 /2	4
3	XDOZZ	35871	HS24	CLAMP, LOOP TYPE 1-1 /2	4
4	PAOZZ	96906	MS35869-23	ADAPTER, STRAIGHT, PI 3/8X1/4	1
5	XDOZZ	36473	101634-028	HOSE, ENGINE AIR VENT	1
6	MOOZZ	36473	101639-04	HOSE LENGTH, #6 MAKE FROM P/N G106 APPROX 26 INCHES LONG .	1
7	XDOZZ	09505	BN06-06NS	COUPLING, HOSE	1
8	PAOZZ	96906	MS21919WCF-7	CLAMP, LOOP	3
9	MOOZZ	36473	102080-01	HOSE, RADIATOR MAKE FROM P/N TUBNE02512, APPROX 5 FT LONG .	1
10	PAOZZ	96906	MS21919WCF-12	CLAMP, LOOP	1
11	XDOZZ	96906	MS27183-13	WASHER, FLAT, 3/8"	7
12	XBOZZ	96906	MS90725-60	SCREW, CAP 3-8"-16X1 ", GR5	6
13	PAOZZ	30327	54-F-06X04	ELBOW, PIPE TO TUBE TUBE-NPT 3/8X1/4	1
14	PAOZZ	88044	AN912-2	BUSHING, PIPE 3/8 X 1/4	1
15	PAOZZ	96906	MS14315-5X	BUSHING, PIPE 1/2 X 1/4	1
16	PAOZZ	96906	MS51846-20	NIPPLE, PIPE	1
17	XDOZZ	08487	FIG 300-1/2"	VALVE, GATE	1
18	XDOZZ	93061	1202P-6-6	ELBOW, PIPE - MALE 1/2X1/2	1
19	XDOZZ	30327	KF08-08PS	ADAPTER, STRAIGHT, PI 1/2X1/2	1
20	XDOZZ	96906	MS35842-11	CLAMP, HOSE TYPE TUBE NEO5012	1
21	MOOZZ	36473	102081-01	HOSE, RADIATOR MAKE FROM..... TUBENE 05012 APPROX 2 FT LONG .	1
22	MOOZZ	36473	102182-02	HOSE, LENGTH, 5" MAKE FROM P/N..... DCH3000, APPROX 5 IN. LONG .	2
23	XDOZZ	35871	HS52	CLAMP, HOSE GEAR TYPE	4
24	XDOZZ	36473	102137	TUBE, RADIATOR OUTLET.....	1
25	PAOZZ	96906	MS21919WCF-15	CLAMP, LOOP	1
26	XDOZZ	09479	186101-12-16S	NIPPLE, BOSS BARBED 3/4"X11" ID	1
27	XDOZZ	96313	W3400X12	ELBOW, PIPE NPT-NPT3X4X3/4	1
28	MOOZZ	36473	102006-02	HOSE, LENGTH, 4" MAKE FROM P/N..... DHH1 000, APPROX 4 IN. LONG .	1
29	XDOZZ	36473	102136	BRACKET, SUPPORT CLAMP	1
30	XDOZZ	36473	102139	TUBE, RADIATOR SUCTI BYPASS	1
31	PAOZZ	96906	MS21919WCF-36	CLAMP, LOOP 2-1/4"	1
32	XDOZZ	96906	MS51922-17	NUT, SELF-LOCKING, HE	5
33	XDOZZ	36473	102138	TUBE, RADIATOR INLET	1

END OF FIGURE

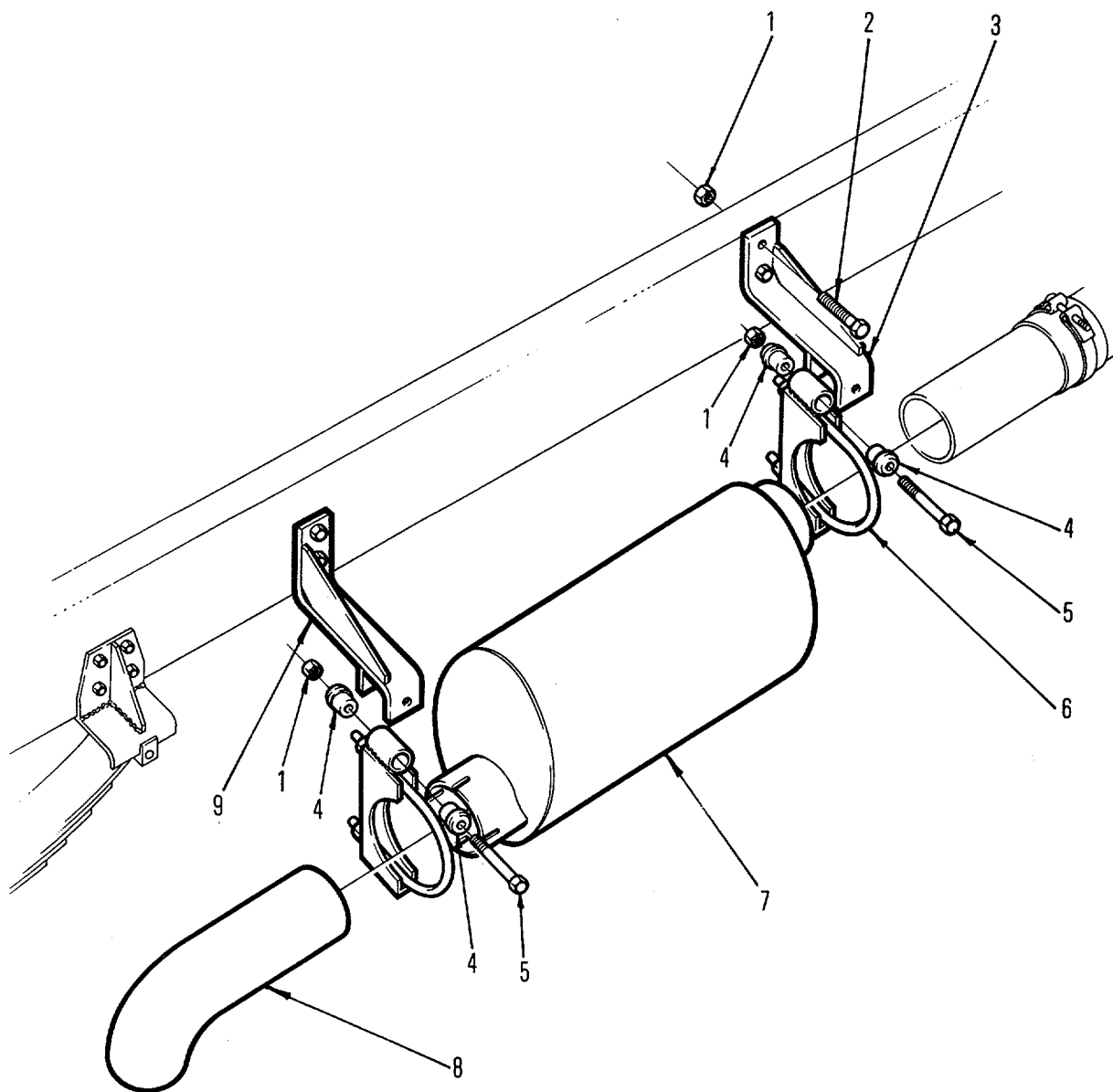

Figure 58. Exhaust Muffler

SECTION II

TM5-4210-220-34P

(1) ITEM NO	(2) SMR CODE	(3) FSCM	(4) PART NUMBER	(5) DESCRIPTION AND USABLE ON CODES(UOC)	(6) QTY
GROUP 15 EXHAUST SYSTEM					
FIG. 58 EXAUST MUFFLER					
1	XDOZZ	96906	MS51922-17	LOCKNUT 3/8"-16 GR8 GR5.....	6
2	XDOZZ	96906	MS90725-60	BOLT 3/8"-16X1.0" GR5	4
3	XDOZZ	36473	101778	BRACKET, DOUBLE ANGL FRONT	1
4	PBOZZ	12204	2206923	BUSHING, RUBBER	4
5	XDOZZ	96906	MS90725-72	BOLT 3/8"-16X3.5" GR5	2
6	XDOZZ	36473	101625	CLAMP LOOP	2
7	XDOZZ	08479	190-9401	MUFFLER	1
8	PBOZZ	76700	89156-A	PIPE, EXHAUST.	1
9	XDOZZ	36473	101777	BRACKET, DOUBLE ANGL REAR	1

END OF FIGURE

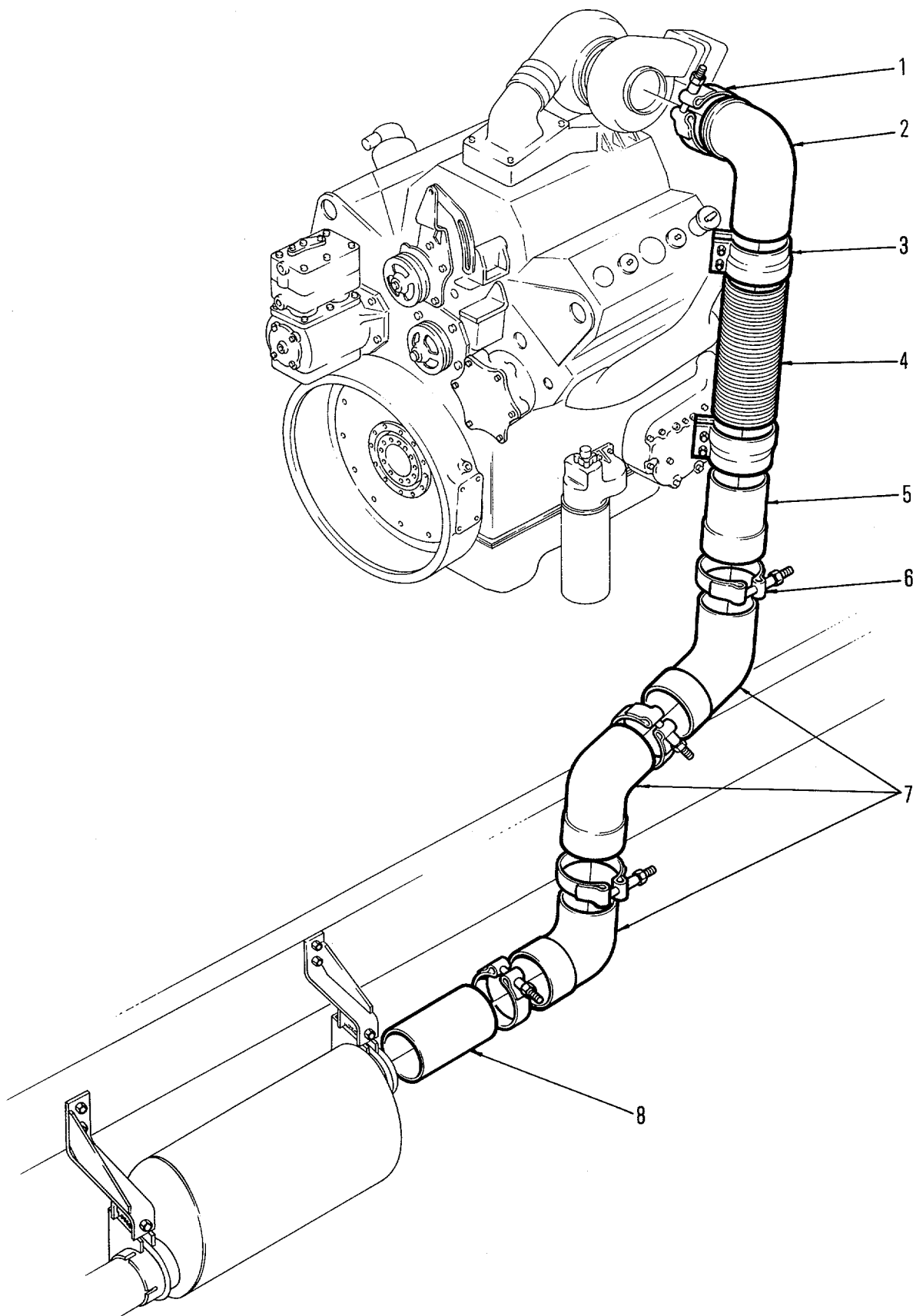

Figure 59. Exhaust System

SECTION II

TM5-4210-220-34P

(1) ITEM NO	(2) SMR CODE	(3) FSCM	(4) PART NUMBER	(5) DESCRIPTION AND USABLE ON CODES(UOC)	(6) QTY
GROUP 15 EXHAUST SYSTEM					
FIG. 59. EXHAUST SYSTEM					
1	XDOZZ	76700	89510K	CLAMP, HOSE	1
2	XDOZZ	36473	101623	ELBOW WELDMENT, EXHA.....	1
3	XDOZZ	76700	89528-K	CLAMP, LOOP	2
4	XDOZZ	76700	89613-K	TUBE-FLEX.....	1
5	XDOZZ	36473	101851	TUBE, EXHAUST	1
6	XDOZZ	76700	89599-K	CLAMP, LOOP	4
7	PBOZZ	76700	89781-A	ELBOW, EXHAUST PIPE.....	3
8	XDOZZ	76700	89688-K	TUBE.....	1

END OF FIGURE

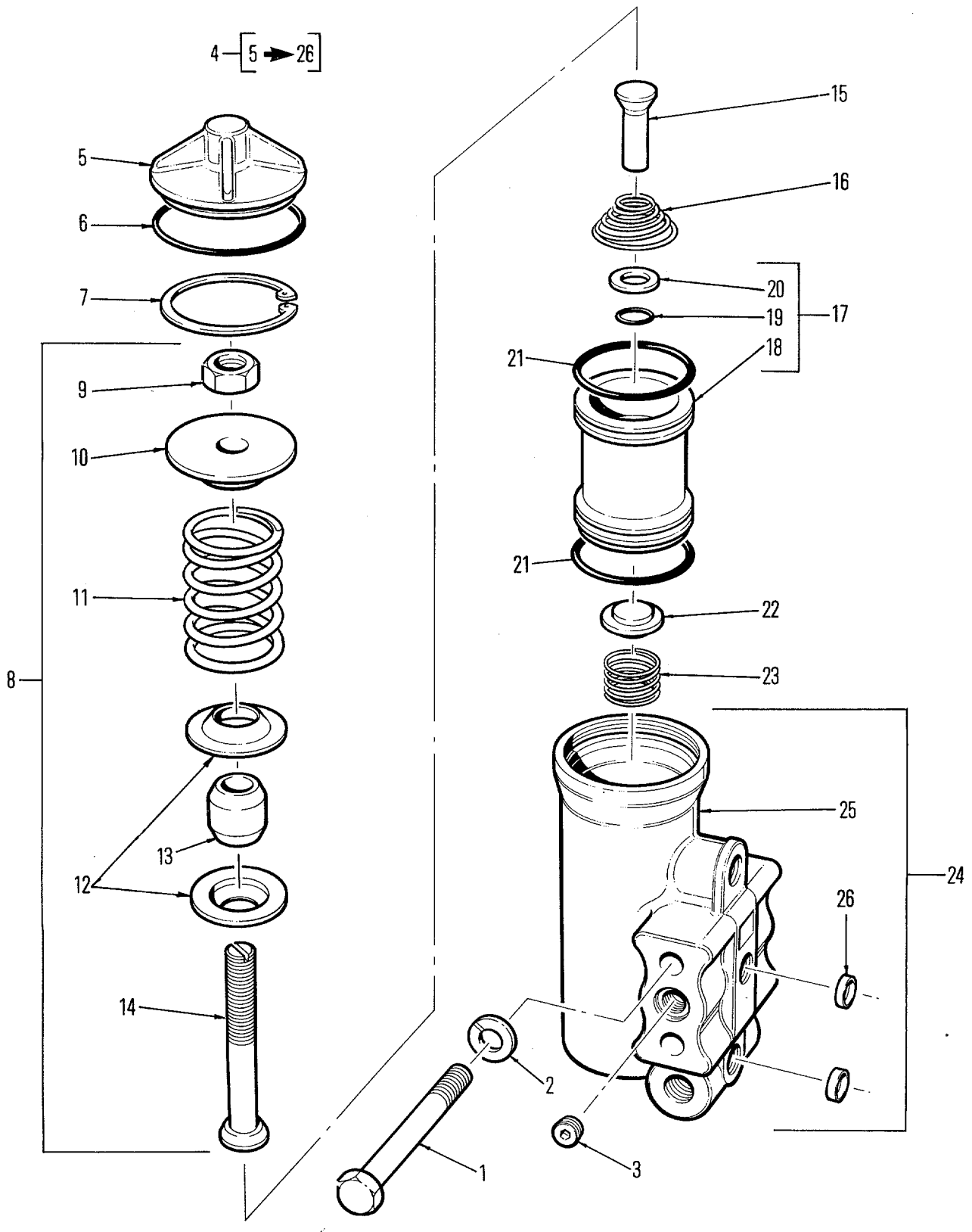

Figure 60. Air Compressor Governor

SECTION II

TM5-4210-220-34P

(1) ITEM NO	(2) SMR CODE	(3) FSCM	(4) PART NUMBER	(5) DESCRIPTION AND USABLE ON CODES(UOC)	(6) QTY
GROUP 16 AIR SYSTEM					
FIG. 60 AIR COMPRESSOR GOVERNOR					
1	PAOZZ	96906	MS90725-39	BOLT MACHINE	2
2	XDOZZ	96906	MS35338-45	WASHER, LOCK.....	2
3	XDOZZ	30327	109B1-8IN	PLUG, PIPE.....	3
4	XDOZZ	06853	284358	GOVERNOR, COMPRESSOR.....	1
5	XDOZZ	06853	270714	COVER, W/PROOF.	1
6	PAOZZ	06853	239219	PACKING, PREFORMED.....	1
7	PAOZZ	06853	240345	CLIP RETAINING	1
8	XDOZZ	06853	275202	ASSY, ADJUST SCREW & SPRING	1
9	XDOZZ	06853	202961	NUT, PLAIN, HEXAGON	1
10	XDOZZ	06853	240344	SEAT SPRING UPPER	1
11	XDOZZ	06853	240343	SPRING, PRESSURE SET	1
12	XDOZZ	06853	240341	SEAT SPRING LOWER.....	1
13	XDOZZ	06853	240342	GUIDE, SPRING.....	1
14	XDOZZ	06853	240340	SCREW ADJUST	1
15	PAOZZ	06853	240339	STEM, EXHAUST.....	1
16	PAOZZ	06853	240338	SPRING, HELICAL, COMP	1
17	XDOFF	06853	275201	ASSY, PISTON	1
18	PAOZZ	06853	240331	PISTON, GOVERNOR COM.....	1
19	XDOZZ	06853	241271	GROMMET NONMETALLIC.....	1
20	PAOZZ	06853	240333	WASHER FLAT.....	1
21	PAOZZ	06853	241288	PACKING PREFORMED	2
22	PAOOZ	06853	240334	DISK, VALVE	1
23	PAOOZ	06853	240336	SPRING, HELICAL COMP	1
24	XDOZZ	06853	275230	ASSY, BODY.....	1
25	XDOZZ	06853	240330	BODY ..	1
26	PAOZZ	06853	240346	STRAINER ELEMENT, SE.....	2

END OF FIGURE

KIT 47- [ITEMS F, G, H, J, Q, R AND S] KIT 48- [ITEMS A, C, D, E AND T]

KIT 50- [ITEMS K, A, N AND P]

KIT 49 [ITEMS K, M, AND N]

KIT 46- [ITEMS A, B, C, D, E AND T]

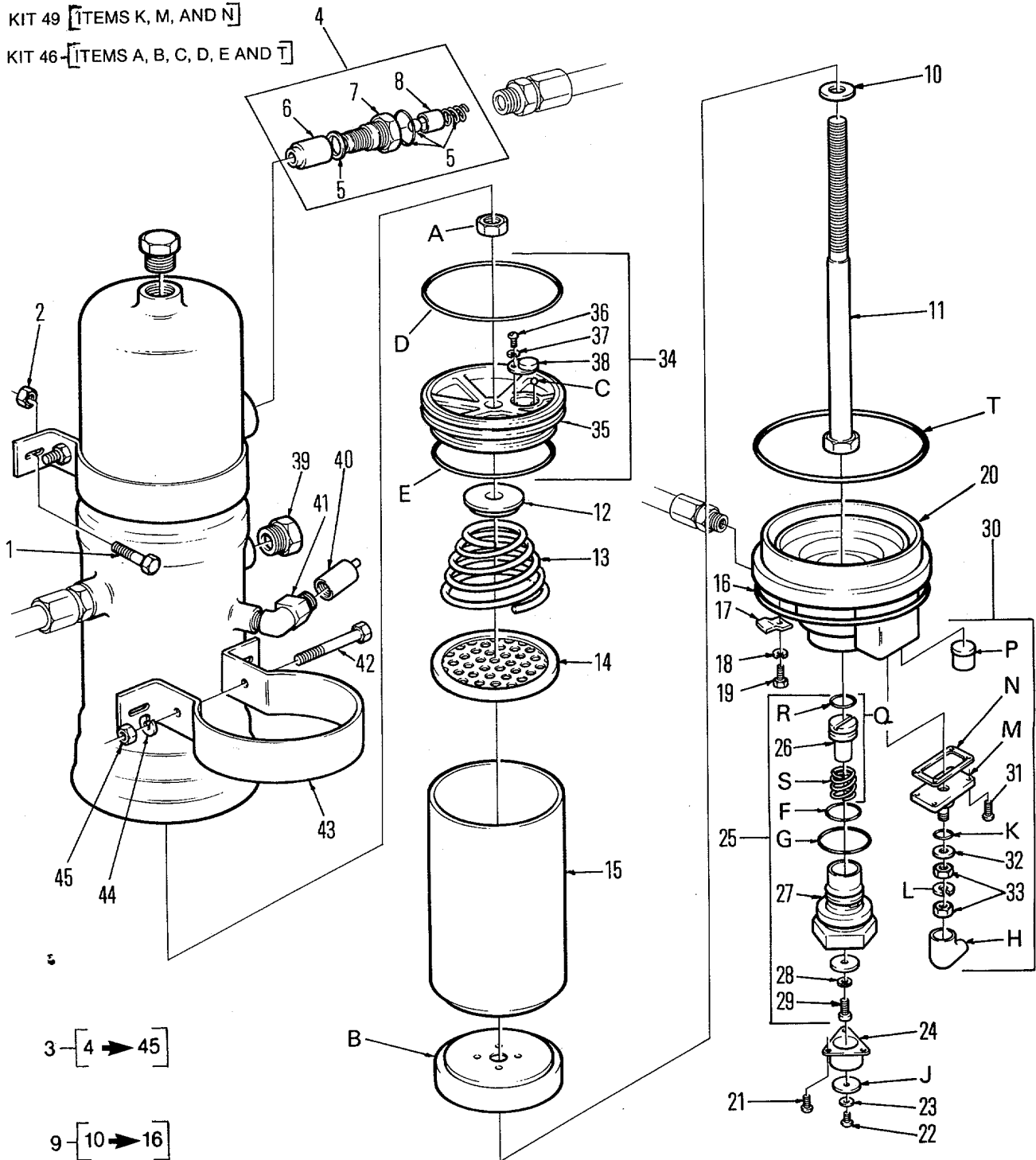

Figure 61. Air Drier

SECTION II

TM5-4210-220-34P

(1) ITEM NO	(2) SMR CODE	(3) FSCM	(4) PART NUMBER	(5) DESCRIPTION AND USABLE ON CODES(UOC)	(6) QTY
GROUP 16 AIR SYSTEM					
FIG. 61 AIR DRIER					
1	XDOZZ	96906	MS90725-60	CAPSCREW 3/8"-16X1"	4
2	XDOZZ	96906	MS51922-17	NUT, SELF-LOCKING, HE	4
3	XDOOO	06853	286930	AIR DRIER	1
4	XDOZZ	06853	286868	ASSY, CHECK VALVE	1
5	PAOZZ	06853	287298	PARTS KIT, CHECK VAL	V
6	XDOZZ	06853	290789	CAP, PROTECTIVE, DUST	1
7	XDOZZ	06853	290788	BODY	
8	PAOZZ	06853	292829	SEAT, VALVE	1
9	XDOZZ	06853	286967	DESICCANT ASSEMBLY CARTRIDGE	1
10	XAOZZ	06853	248399	WASHER, FLAT	1
11	XAOZZ	06853	290921	BOLT, SHOULDER	1
12	XAOZZ	06853	290749	SEAT SPRING	1
13	XAOZZ	06853	249845	SPRING, HELICAL, COMP	1
14	XAOZZ	06853	283675	PLATE, PERFORATED	2
15	XAOZZ	06853	249743	SHELL, CARTRIDGE, AIR	1
16	XAOZZ	06853	247770	RING, RETAINING	1
17	PAOZZ	06853	247955	CLIP, SPRING TENSION	3
18	PAOZZ	06853	202981	WASHER, LOCK	3
19	PAOZZ	06853	290549	SCREW, CAP, HEXAGON H	3
20	XDOOO	06853	286875	END COVER, COMPLETE	1
21	PAOZZ	96906	MS24621-17	SCREW, TAPPING, THREA	3
22	XDOZZ	06853	240370	SCREW	1
23	PAOZZ	06853	246369	WASHER, RECESSED	1
24	XDOZZ	06853	290812	COVER, EXHAUST	1
25	XDOZZ	06853	286873	ASSY, PURGE VALVE	1
26	PAOZZ	06853	290807	PISTON, VALVE	1
27	XDOZZ	06853	290804	HOUSING, PURGE VALVE	1
28	PAOZZ	06853	202981	WASHER, LOCK	1
29	PAOZZ	06853	203198	SCREW, CAP, HEXAGON H	1
30	XDOOO	06853	286907	ASSY, THERMOSTAT	1
31	PAOZZ	06853	249174	SCREW, TAPPING, THREA	4
32	PAOZZ	06853	203058	WASHER	2
33	PAOZZ	12204	118552	NUT, PLAIN, HEXAGON	2
34	XDOOO	06853	283677	ASSY, DESICANT PLATE	1
35	PAOZZ	06853	247938	DESICCANT, PLATE SEALING	1
36	PAOZZ	06853	240313	SCREW, TAPING, THREA	1
37	PAOZZ	06853	204682	WASHER, LOCK	1
38	PBOZZ	06853	247768	COVER, VALVE, AIR DRY	1
39	PAOZZ	30780	1-2SHPB	PLUG, PIPE	2
40	PAOZZ	06853	285835	VALVE, SAFETY RELIEF	1
41	PAOZZ	06853	248012	ELBOW, PIPE	1
42	PAOZZ	06853	247728	BOLT, MACHINE	2
43	XDOZZ	06853	247954	BRACKET MOUNTING	2
44	PAOZZ	96906	MS35340-45	WASHER, LOCK	2
45	PAOZZ	06853	204214	NUT, PLAIN, HEXAGON	2
46	PAOZZ	06853	286718	PARTS KIT, DESICCANT CONSISTS OF	V
				ITEMS A THRU E AND T .	
47	PAOZZ	06853	287053	PARTS KIT, AIR DRYER CONSISTS OF	V

SECTION II

TM5-4210-220-34P

(1) ITEM NO	(2) SMR CODE	(3) FSCM	(4) PART NUMBER	(5) DESCRIPTION AND USABLE ON CODES(UOC)	(6) QTY
48	PAOZZ	06853	287313	ITEMS F THRU J AND Q THRU S	
				PARTS KIT, CARTRIDGE CONSISTS DF.....	V
49	PAOZZ	06853	288918	ITEMS A, C, D, E, AND T	
				PARTS KIT, COVER, END CONSISTS OF	V
50	XDOZZ	06853	102657	ITEMS K, M, AND N.....	
				THERMOSTAT CONSISTS OF ITEMS K, L,	V
				N, AND P.....	
END OF FIGURE					

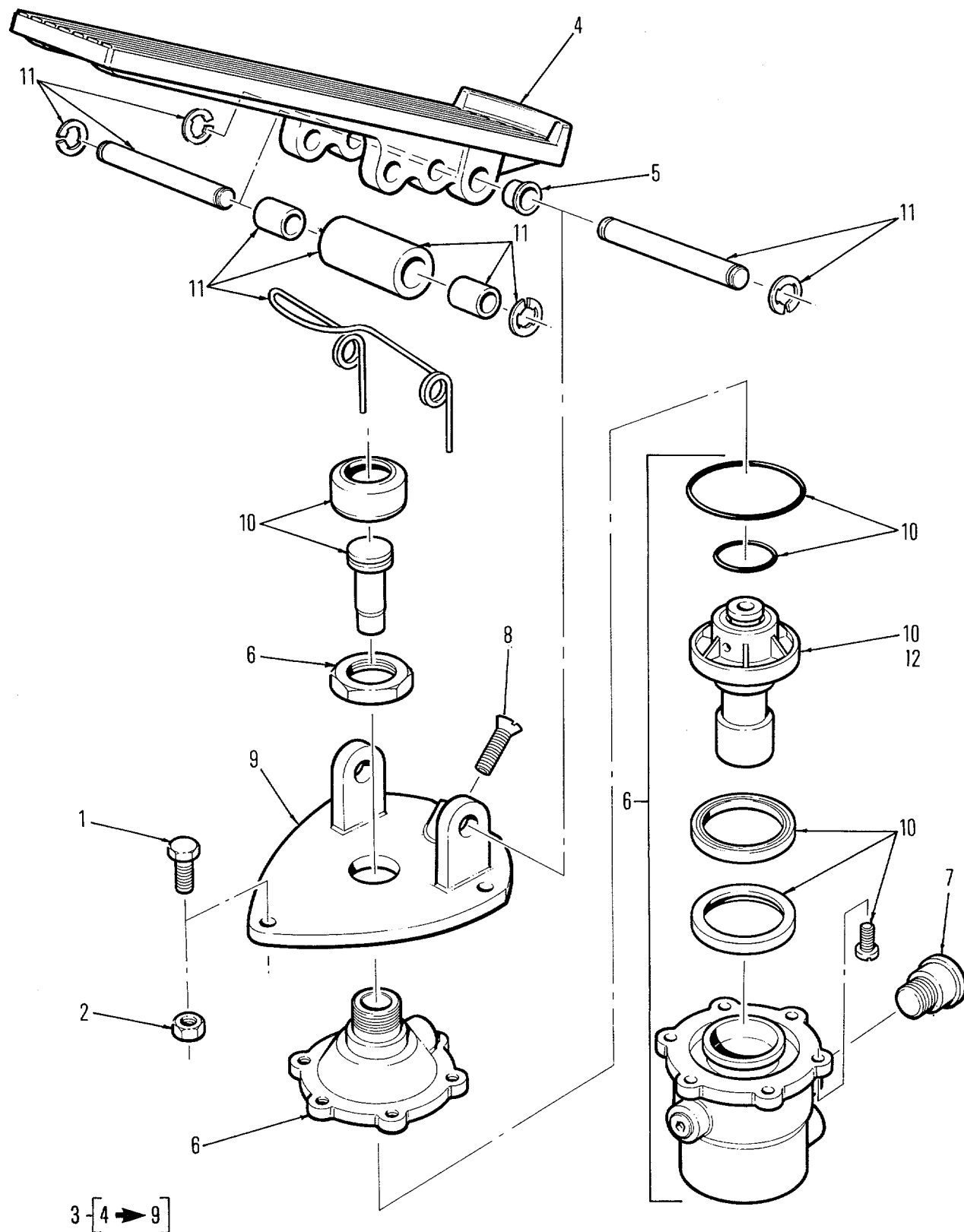

Figure 62. Foot Throttle

SECTION II

TM5-4210-220-34P

(1) ITEM NO	(2) SMR CODE	(3) FSCM	(4) PART NUMBER	(5) DESCRIPTION AND USABLE ON CODES(UOC)	(6) QTY
GROUP 16 AIR SYSTEM					
FIG. 62 FOOT THRATTLE					
1	XDOZZ	96906	MS90725-8	CAPSCREW 1/4"-20X1"	3
2	XDOZZ	96906	MS51922-1	NUT, SELF-LOCKING.HE	3
3	XDOOO	11331	116731WM453M	ASSY. FOOT THROTTLE.....	1
4	XDOZZ	11311	118775	ASSY, TREADLE.....	1
5	PAOZZ	11331	110370	BUSHINGTSLEEVE	1
6	XDOZZ	11331	116697	VALVE, CONTROL	1
7	XDOZZ	11331	116717	BREATHER	1
8	XDOZZ	11331	16093	SCREW.	1
9	PAOZZ	11331	116721	PLATE, MOUNTING.....	1
10	PAOZZ	11331	117103	PARTS KIT, PRESSURE VALVE, ALL ITEMS MARKED 10 ARE IN KIT 117103	V
11	PAOZZ	11331	117582	PARTS KIT, THROTTLE THRATTLE, ALL..... ITEMS MARKED 1 ARE IN KIT 117582.....	1
12	PAOZZ	11331	116953	CARTRIDGE, BARRIER P CARTRIDGE, ALL..... ITEMS MARKED 2 ARE IN KIT 116953.....	V

END OF FIGURE

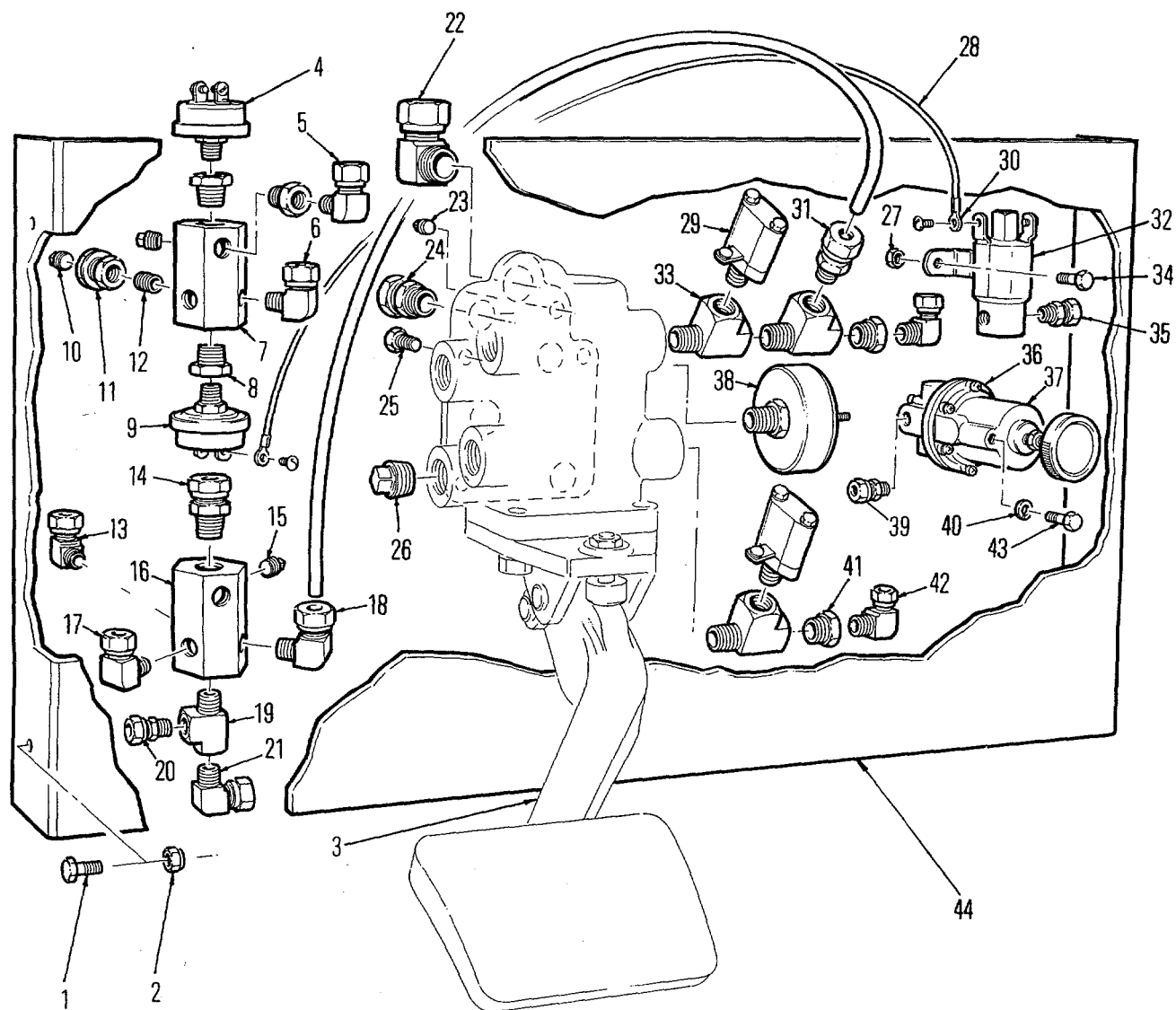

Figure 63. Brake Pedal Plate

SECTION II

TM5-4210-220-34P

(1) ITEM NO	(2) SMR CODE	(3) FSCM	(4) PART NUMBER	(5) DESCRIPTION AND USABLE ON CODES(UOC)	(6) QTY
GROUP 16 AIR SYSTEM					
FIG. 63 BRAKE PEDAL PLATE					
1	XDOZZ	96906	MS90725-8	CAPSCREW 1/4"-20X1"	6
2	XDOZZ	96906	MS51922-1	NUT, SELF-LOCKING, HE	6
3	XDOOO	36473	102435	ASSEMBLY, BRAKE PEDA PLATE.....	1
4	PBOZZ	51377	1042-33110-06	SWITCH, OIL	2
5	PAOZZ	96906	MS39171-11	ELBOW, PIPE TO TUBE 1/8X1/8	1
6	XDOZZ	30327	469-F-04X04	ELBOW, PIPE TO TUBE 1/4X1/4	2
7	XDOZZ	36473	100194	MANIFOLD, AIR LINE	1
8	PAOZZ	88044	AN912-1	BUSHING, PIPE	2
9	XDOZZ	51377	1042-33100-6	SWITCH PRESSURE	1
10	PAOZZ	96906	MS14314-2X	PLUG, PIPE	1
11	XDOZZ	09505	129-B-04X15	ADAPT. BULKHEAD 1/4	2
12	PAOZZ	96906	MS51846-20	NIPPLE, PIPE	2
13	XDOZZ	30327	469-F-04X04	ELBOW, PIPETOTUBE 1/4X1/4	1
14	PFOZZ	30327	468F04X04	CONNECTOR, TUBE 1/4X1/4.....	1
15	PAOZZ	96906	MS14314-2X	PLUG, PIPE	2
16	XDOZZ	36473	100194	MANIFOLD, AIR LINE	1
17	XDOZZ	30327	469-F-04X04	ELBOW, PIPE TO TUBE 1/4X1/4	2
18	XDOZZ	30327	4-469-F-06X04	ELBOW, PIPE TO TUBE 3/8X1/4	1
19	XDOZZ	09505	127-B-04	TEE STREET	1
20	XDOZZ	09505	4-468-F-06X04	CONNECTOR, TUBE 3/8X1/4	1
21	XDOZZ	09505	4-469-F-06X06	ELBOW, PIPE TO TUBE 3/8X3/8.....	1
22	XDOZZ	09505	4-469-F-12X08	ELBOW, PIPE TO TUBE.....	2
23	XDOZZ	30327	109B1-8IN	PLUG, PIPE	1
24	XDOZZ	96313	1468	FITTINGTUBENPT	1
25	XDOZZ	96906	MS90726-60	SCREW, CAP, HEXAGON H	4
26	PAOZZ	09505	109-B-06	PLUG, PIPE	3
27	XDOZZ	96906	310703-01	LOCKNUT#10-24	2
28	MOOZZ	80660	CL-1052#16/CUT	WIRE, #16, LENGTH MAKE FROM CL-.....	V
29	PBOZZ	06853	228750LP-3	1052#16	2
30	XDOZZ	09482	34123	INDICATOR, LOW PRESS	2
31	XDOZZ	09505	4-468-F-06X04	TERMINAL RING	2
32	XDOOZ	51377	1056-06899-01	CONNECTOR, TUBE	1
33	XDOZZ	09505	127-B-04	VALVE, SOLENOID	1
34	XDOZZ	96906	MS35206-267	TEE STREET	3
35	XDOZZ	30327	4-468-F-04X02	SCREW, MACHINE	2
36	XDOZZ	88233	3550-1040	ADAPTER, STRAIGHT, PI 1/4X1/8	2
37	XDOZZ	88233	3550-8000	VALVE, DIAPHRAGM, STO	1
38	PAOZZ	06853	286404	KIT SERVICE	1
39	XDOZZ	30327	468F04X04	SWITCH, ELECTRICAL	2
40	XDOZZ	96906	MS35338-44	CONNECTOR, TUBE 1/4X1/4	2
41	XDOZZ	09505	110-B-04X02	WASHER, LOCK	2
42	XDOZZ	09505	69-F-02X02	REDUCING BUSHING 1/4-1/8	2
43	XDOZZ	96906	MS90725-3	ELBOW TUBE - NPT	2
44	XDOZZ	36473	102063	SCREW, CAP, HEXAGON H 1/4"20X.5"	2
				PLATE BRAKE VALVE MOUNT	1

END OF FIGURE

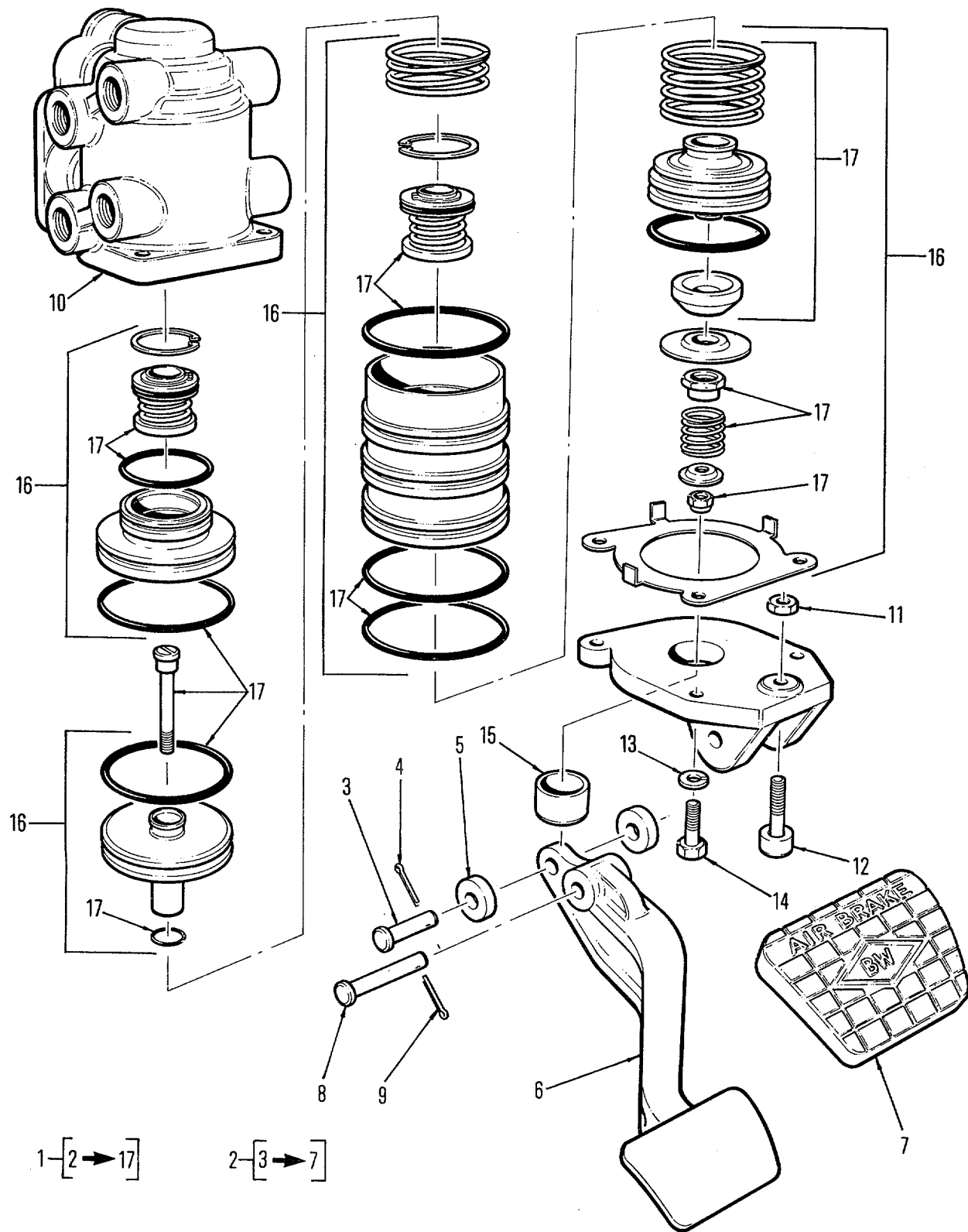

Figure 64. Brake Pedal Assembly

SECTION II

TM5-4210-220-34P

(1) ITEM NO	(2) SMR CODE	(3) FSCM	(4) PART NUMBER	(5) DESCRIPTION AND USABLE ON CODES(UOC)	(6) QTY
AIR SYSTEM					
FIG. 64 BRAKE PEDAL ASSEMBLY					
1	XDOZZ	06853	287408	PEDAL BRAKE.....	1
2	XDOOO	06853	287409	ASSY PEDAL	1
3	PAOZZ	06853	200981	PIN, STRAIGHT, HEADED.....	1
4	XDOZZ	06853	210492	PIN, COTTER.....	2
5	PAOZZ	06853	245118	ROLLER NEAR-ROTAR.....	1
6	XDOZZ	06853	291152	PEDAL	1
7	PBOZZ	06853	246279	PAO, PEDAL	1
8	PAOZZ	06853	240445	PIN, STRAIGHT, HEADED.....	1
9	XDOZZ	06853	210492	PIN, COTTER.....	1
10	XDOZZ	06853	290662	BODY	
11	PAOZZ	06853	230250	NUT, PLAIN, HEXAGON... ..	1
12	XDOZZ	06853	243890	BUTTON, STOP	1
13	PAOZZ	06853	237648	WASHER, LOCK.....	3
14	XDOZZ	06853	203788	CAPSCREW.....	3
15	XAOZZ	06853	249776	PLUNGER	1
16	PAOZZ	06853	289353	PARTS KIT, AIR FLOW ALL ITEMS.....	V
				MARKED 16 ARE IN KIT 289353	
17	PAOZZ	06853	289352	PARTS KITAIR FLOW ALL ITEMS.....	V
				MARKED 17 ARE IN KIT 289352	

END OF FIGURE

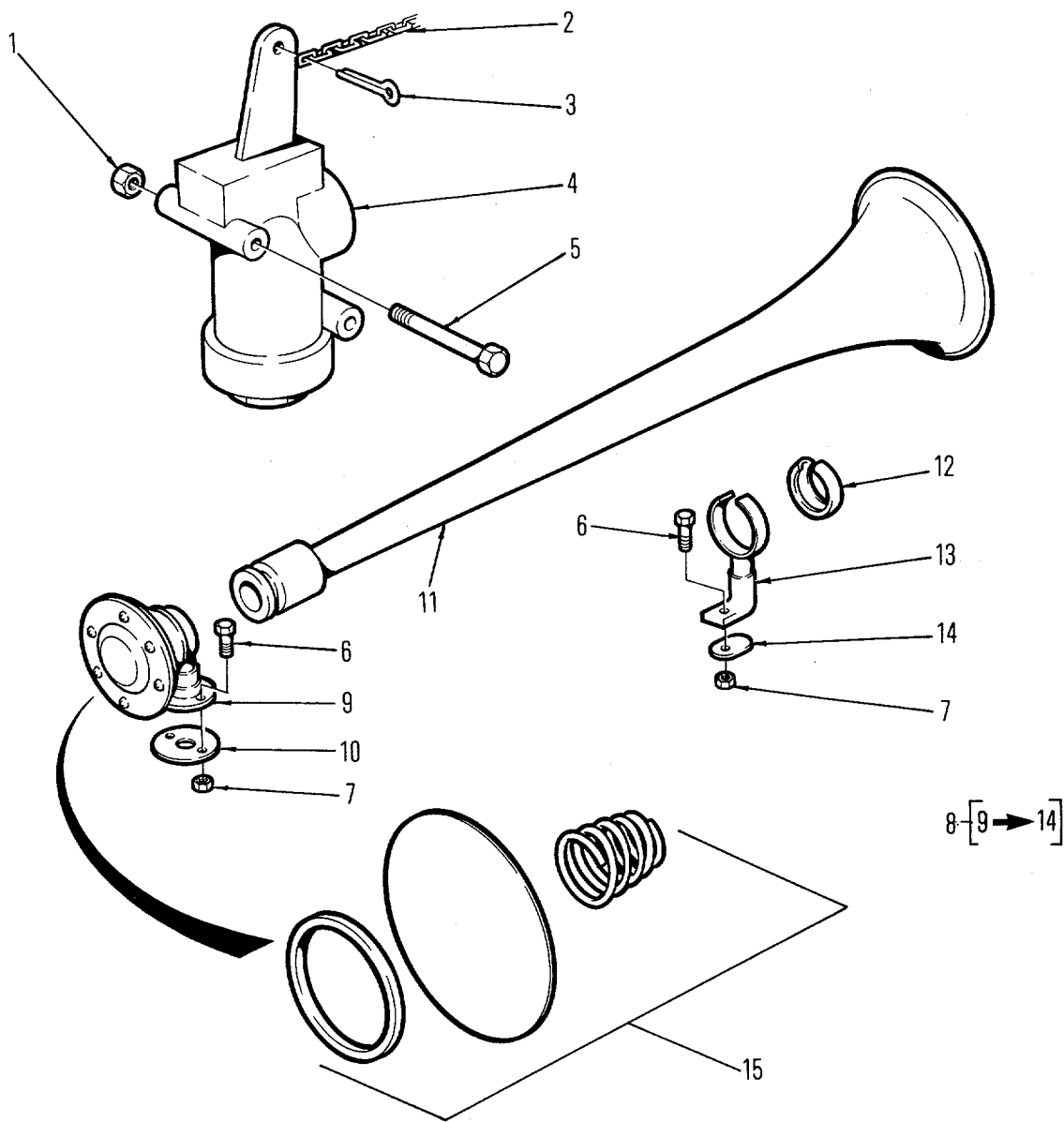

Figure 65. Air Horn

SECTION II

TM5-4210-220-34P

(1) ITEM NO	(2) SMR CODE	(3) FSCM	(4) PART NUMBER	(5) DESCRIPTION AND USABLE ON CODES(UOC)	(6) QTY
GROUP 16 AIR SYSTEM					
FIG.65 AIR HORN					
1	XDOZZ	96906	MS21083-N08	LOCKNUT #8-32	6
2	MOOZZ	36473	102354-36	CHAIN, CUT 36" MAKE FROM P/N..... 4062391200, APPROX 3 FT LONG	2
3	PAOZZ	96906	MS24665-283	PIN, COTTER	2
4	XDOOZ	26501	1630	VALVE, BLOWDOWN	2
5	PAOZZ	96906	MS35206-251	SCREW, MACHINE	6
6	XDOZZ	96906	MS90725-8	CAPSCREW 1/4"-20X1"	3
7	XDOZZ	96906	MS51922-1	NUT, SELF-LOCKING, HE	3
8	XDOZZ	26501	1042 C/W MOUNT	KIT, HORN, AIR	1
9	XDOZZ	26501	1093	SOUND UNIT	1
10	XDOZZ	26501	1103	STANCHION BASE	1
11	XDOZZ	26501	1081	BELL AND BUSHING	1
12	PAOZZ	26501	1724	SEAL, NONMETALLIC SPECIAL SHAPED SECTION	
13	XDOZZ	26501	1735	PEDESTAL, FRONT.....	1
14	XDOZZ	26501	1725	PEDESTAL, BASE	1
15	XDOZZ	26501	1094	KIT REPAIR, AIR HORN.	V

END OF FIGURE

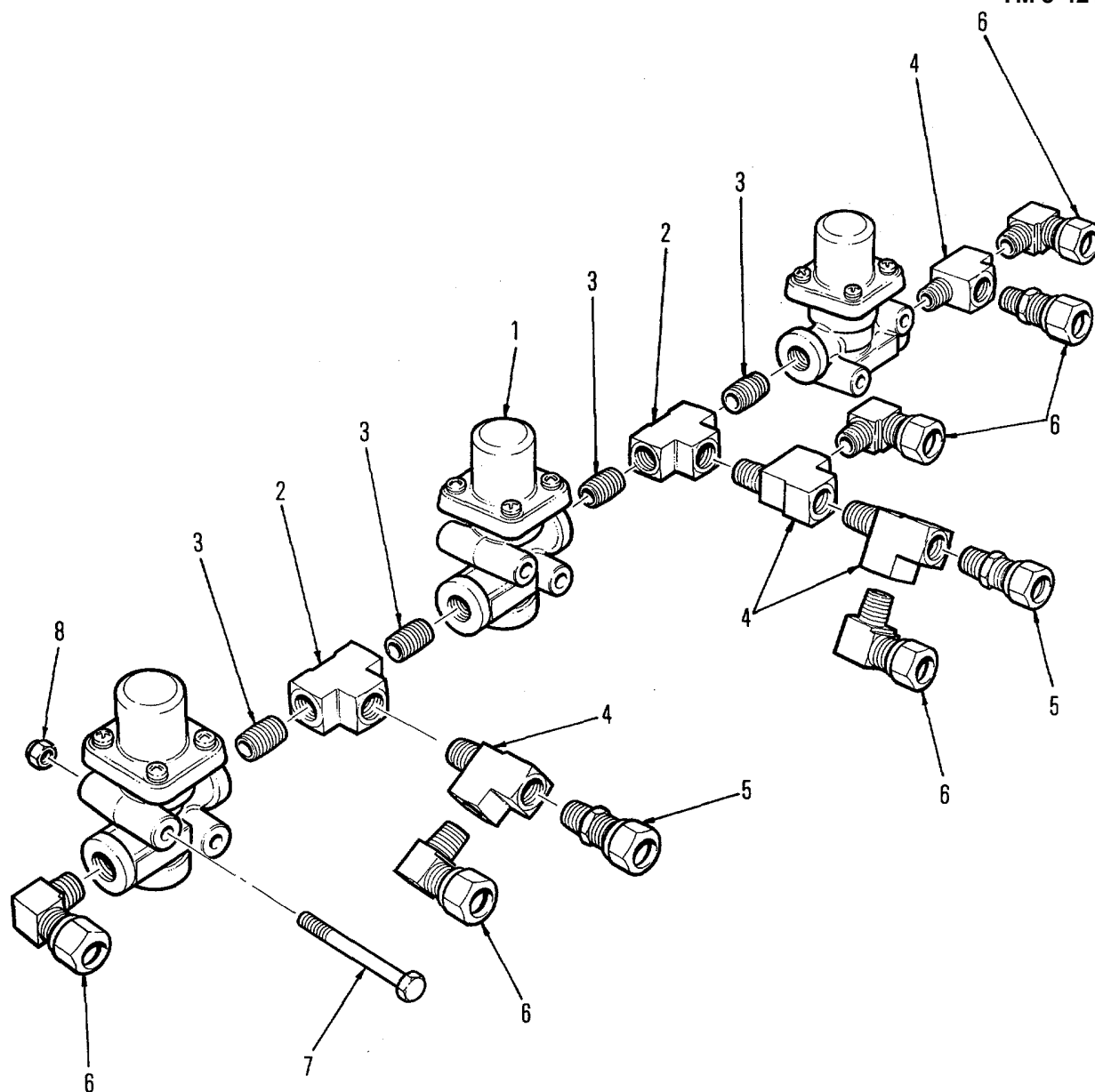

Figure 66. Pressure Protection Valves

SECTION II

TM5-4210-220-34P

(1) ITEM NO	(2) SMR CODE	(3) FSCM	(4) PART NUMBER	(5) DESCRIPTION AND USABLE ON CODES(UOC)	(6) QTY
GROUP 16 AIR SYSTEM					
FIG. 66 PRESSLRE PROTECTION VALVES					
1	PAOZZ	06853	20QE2159R	VALVE, SAFETY RELIEF PROTECTION.....	3
2	PAOZZ	09505	101-B-02	RESTRICTOR, FLUID FL	2
3	PAOZZ	96906	MS51846-20	NIPPLE, PIPE.....	5
4	XDOZZ	09505	127-B-04	TEE STREET.....	2
5	XDOZZ	09505	4-468-F-06X04	CONNECTOR, TUBE	2
6	XDOZZ	09505	4-469-F-06X04	ELBOW TUBE NPT	6
7	XDOZZ	96906	MS90725-16	CAPSCREW 1/4"-20XL 1/2"	6
8	XDOZZ	96906	MS51922-1	NUT, SELF-LOCKING, HE	6

END OF FIGURE

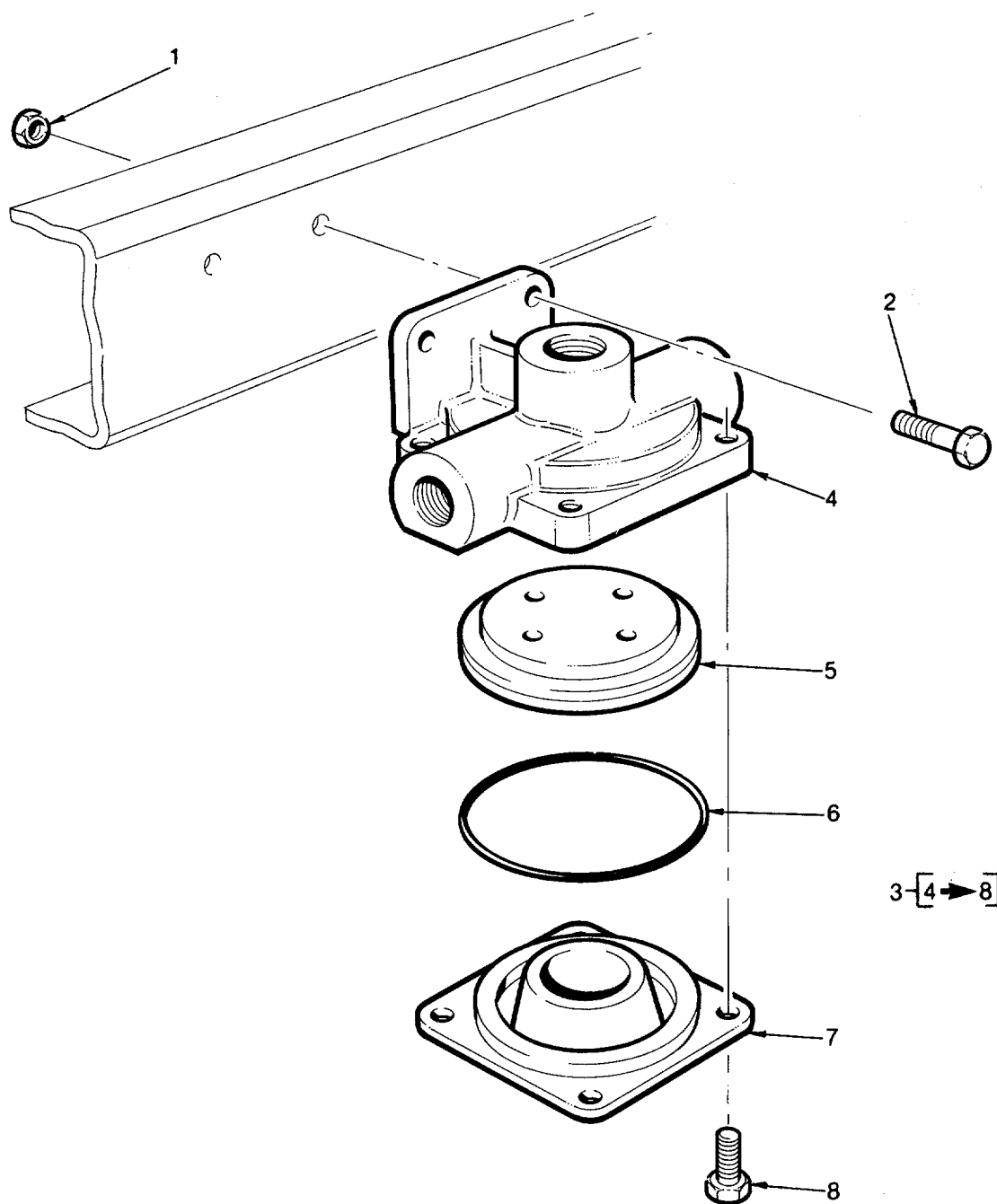

Figure 67. Quick Release Valve

SECTION II		TM 5-4210-220-34P			
(1)	(2)	(3)	(4)	(5)	(6)
ITEM	SMR	PART			
NO	CODE	FSCM	NUMBER	DESCRIPTION AND USABLE ON CODES(UOC)	QTY

GROUP 16 AIR SYSTEM

FIG. 67 QUICK RELEASE VALVE

1	XDOZZ	96906	MS51922-1	NUT, SELF-LOCKING, HE	2
2	XDOZZ	08487	FIG.383,1 X 3/4	BOLT.....	1
3	PAOZZ	06853	229859	VALVE, SAFETY RELIEF	1
4	XAOZZ	06853	24004	BODY	1
5	XAOZZ	06853	245835	DIAPHRAGM.....	1
6	XAOZZ	06853	242837	O-RING SEALING	1
7	XAOZZ	06853	24005	COVER	1
8	XDOZZ	06853	240012	SCREW, MACHINE.....	4

END OF FIGURE

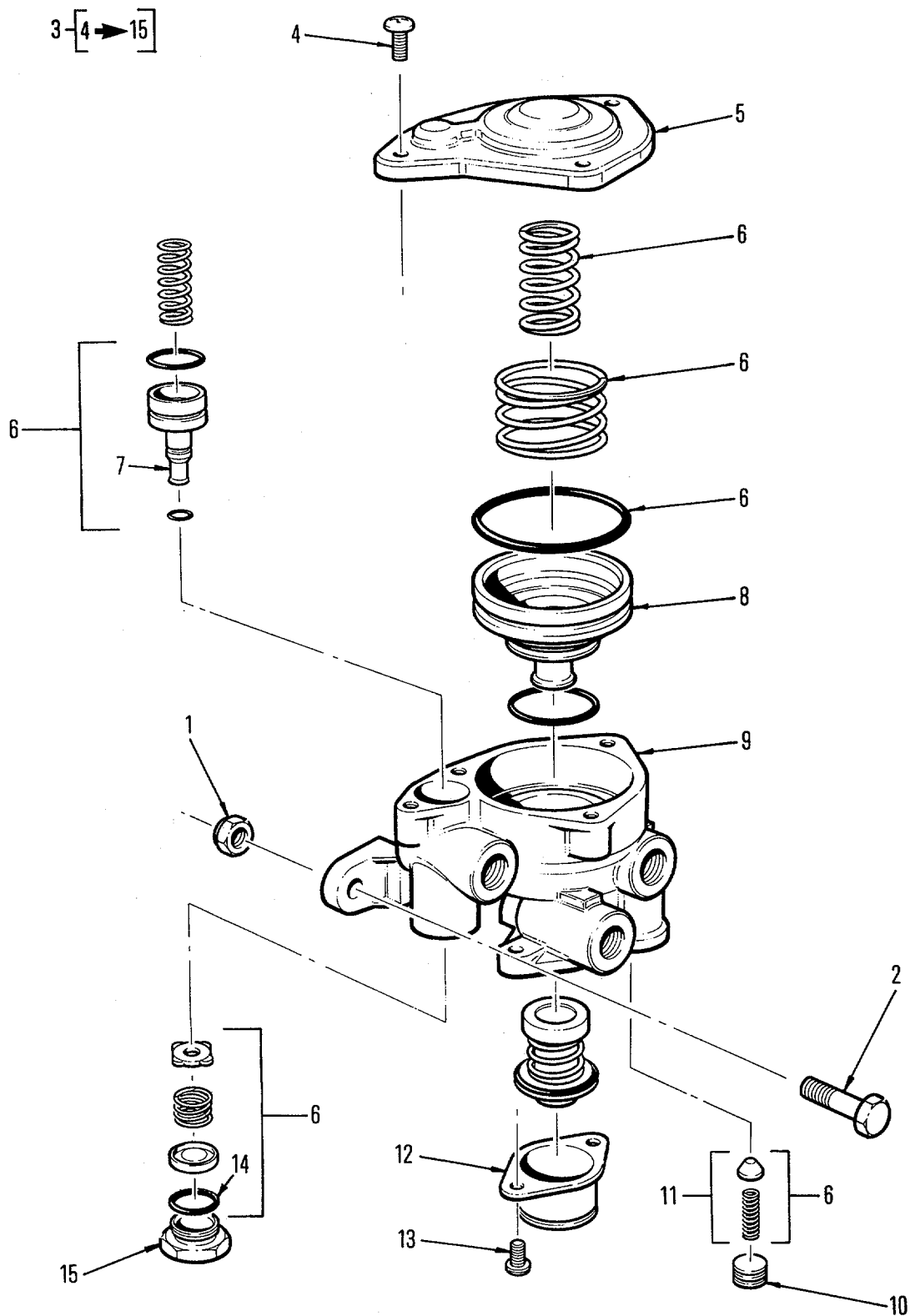

Figure 68. Spring Brake Valve

SECTION II

TM 5-4210-220-34P

(1) ITEM NO	(2) SMR CODE	(3) FSCM	(4) PART NUMBER	(5) DESCRIPTION AND USABLE ON CODES(UOC)	(6) QTY
GROUP 16 AIR SYSTEM					
FIG. 68 SPRING BRAKE VALVE					
1	XDOZZ	96906	MS51922-1	NUT, SELF-LOCKING	2
2	XDOZZ	96906	MS90725-8	CAPSCREW, 1/4"-20X1"	2
3	PAOZZ	06853	286364	VALVE, BRAKE CONTROL.....	1
4	PAOZZ	06853	292247	SCREW, MACHINE.....	4
5	XDOZZ	06853	290404	COVER	1
6	PAOZZ	06853	287072	PARTS KIT, VALVE, BRA VALVE, ALL.....	V
ITEMS MARKED 6 ARE IN KIT 287072.....					
7	XAOZZ	06853	245247	PISTON SMALL	1
8	XAOZZ	06853	290405	PISTON LARGE	1
9	XAOZZ	06853	290399	BODY	1
10	PAOZZ	39428	455K12	PLUG, PIPE	1
11	PAOZZ	06853	288252	CHECK VALVE ASSEMBL THE CHECK.....	1
VALVE FORMS PART OF MAINTENANCE KIT					
287072					
12	XDOZZ	06853	243968	COVER EXHAUST	1
13	PAOZZ	06853	291925	SCREW, MACHINE.....	2
14	XAOZZ	06853	214747	GASKET	1
15	PAOZZ	06853	202620	ADAPTER BUSHING	1

END OF FIGURE

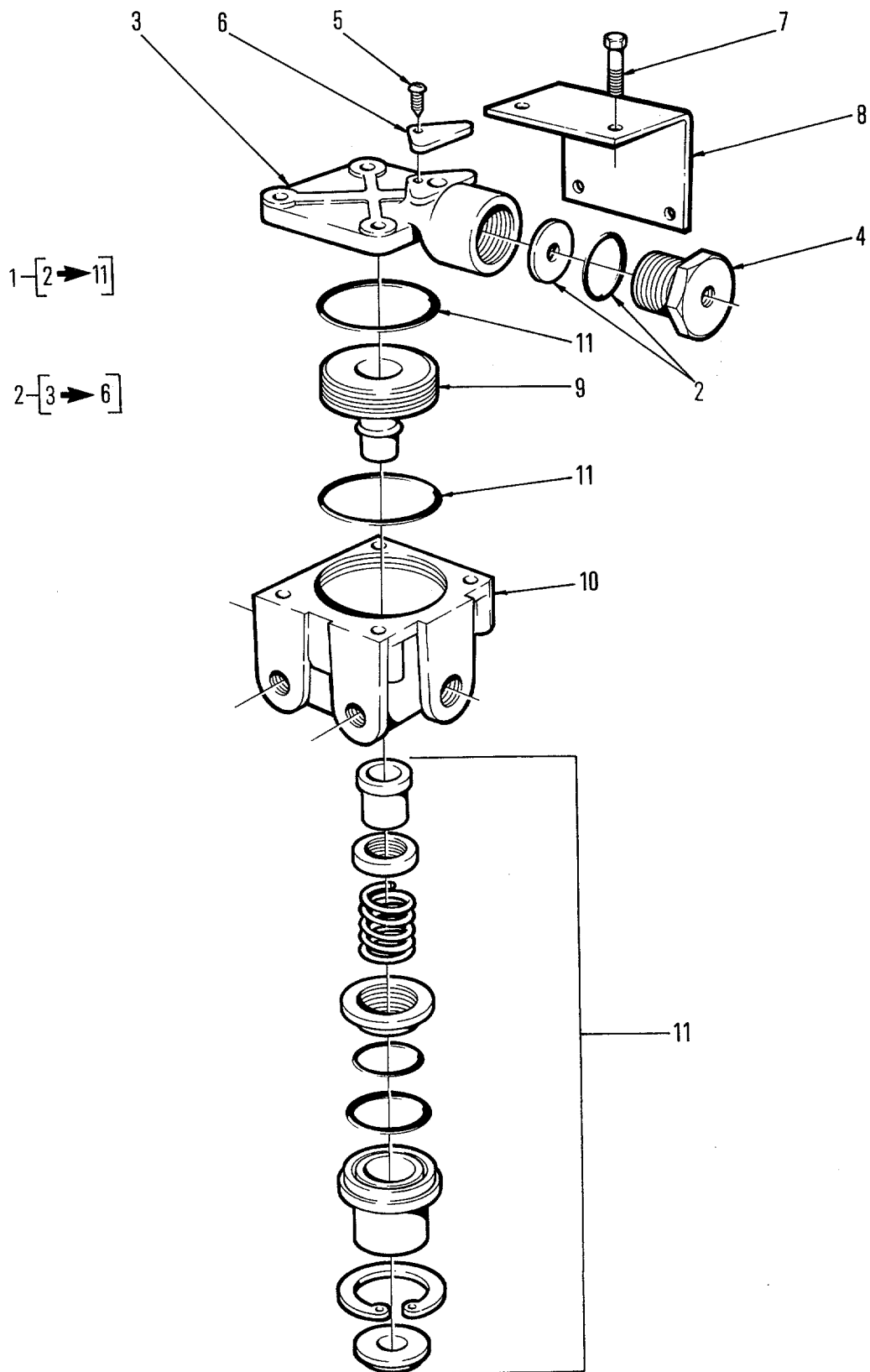

Figure 69. Relay Valve

SECTION II

TM5-4210-220-34P

(1) ITEM NO	(2) SMR CODE	(3) FSCM	(4) PART NUMBER	(5) DESCRIPTION AND USABLE ON CODES(UOC)	(6) QTY
GROUP 16 AIR SYSTEM					
FIG. 69 RELAY VALVE					
1	XDOZZ	06853	102855 R14	RELAY VALVE	1
2	XDOZZ	06853	102801	COVER COMPLETE	1
3	XDOZZ	06853	294827	COVER, RELAY VALVE.....	1
4	PAOZZ	06853	249317	BUSHING, MACHINE THR.....	1
5	XDOZZ	06853	2457456	SCREW	1
6	XDOZZ	06853	249321	COVER, EXHAUST, RELAY.....	1
7	PAOZZ	06853	291928	BOLT, ASSEMBLED WASH.....	4
8	XDOZZ	06853	102846	BRACKET MOUNTING	1
9	XAOZZ	06853	294306	PISTON, RELAY	1
10	XAOZZ	06853	294865	BODY	1
11	XDOZZ	06853	102802	PARTS KIT, RELAY VAL VALVE, ALL	V
ITEMS MARKED 11 ARE IN KIT 102802.....					

END OF FIGURE

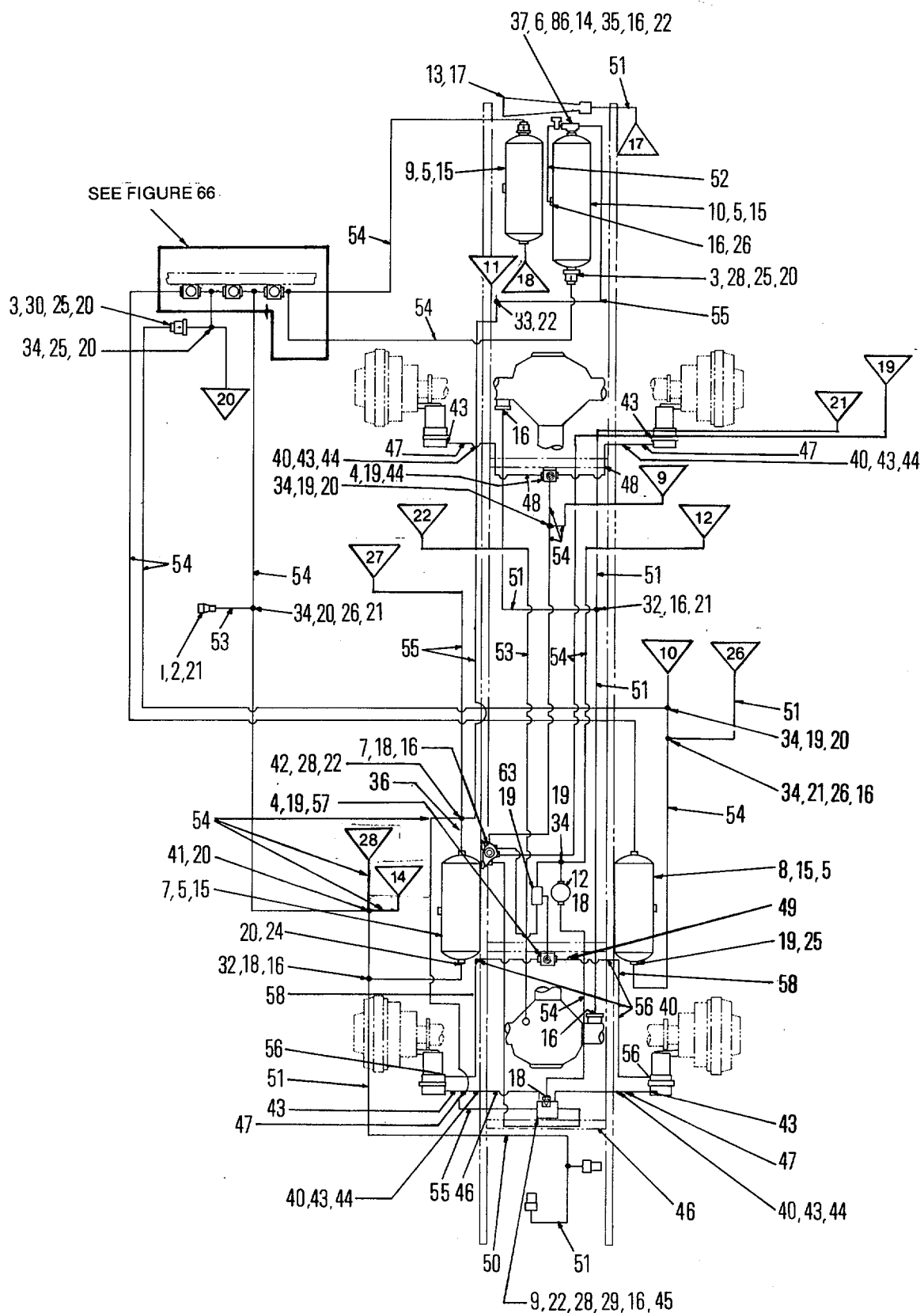

Figure 70. Sh1 Air Schematic

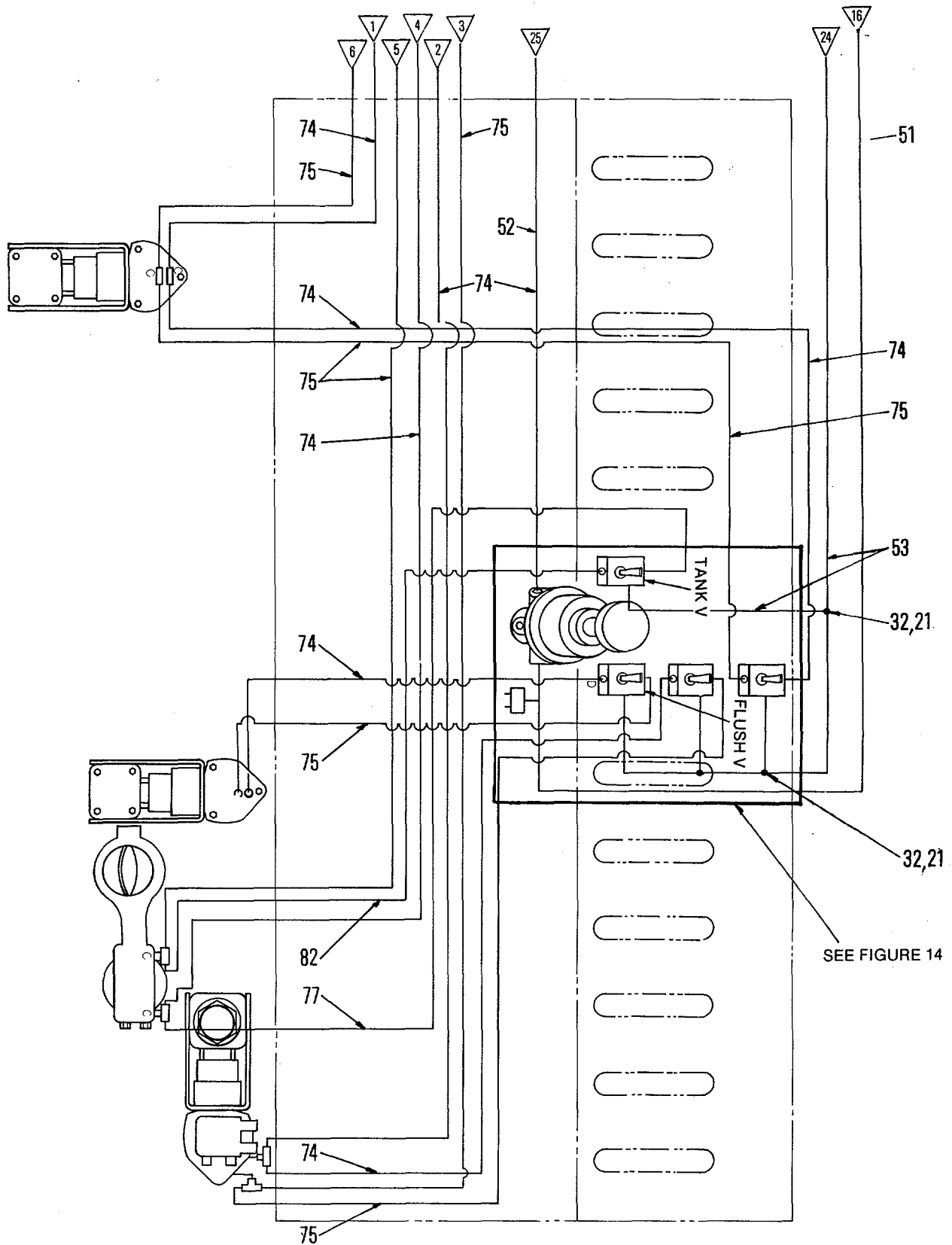

Figure 70. Sh2 Air Schematic (Pump Body)

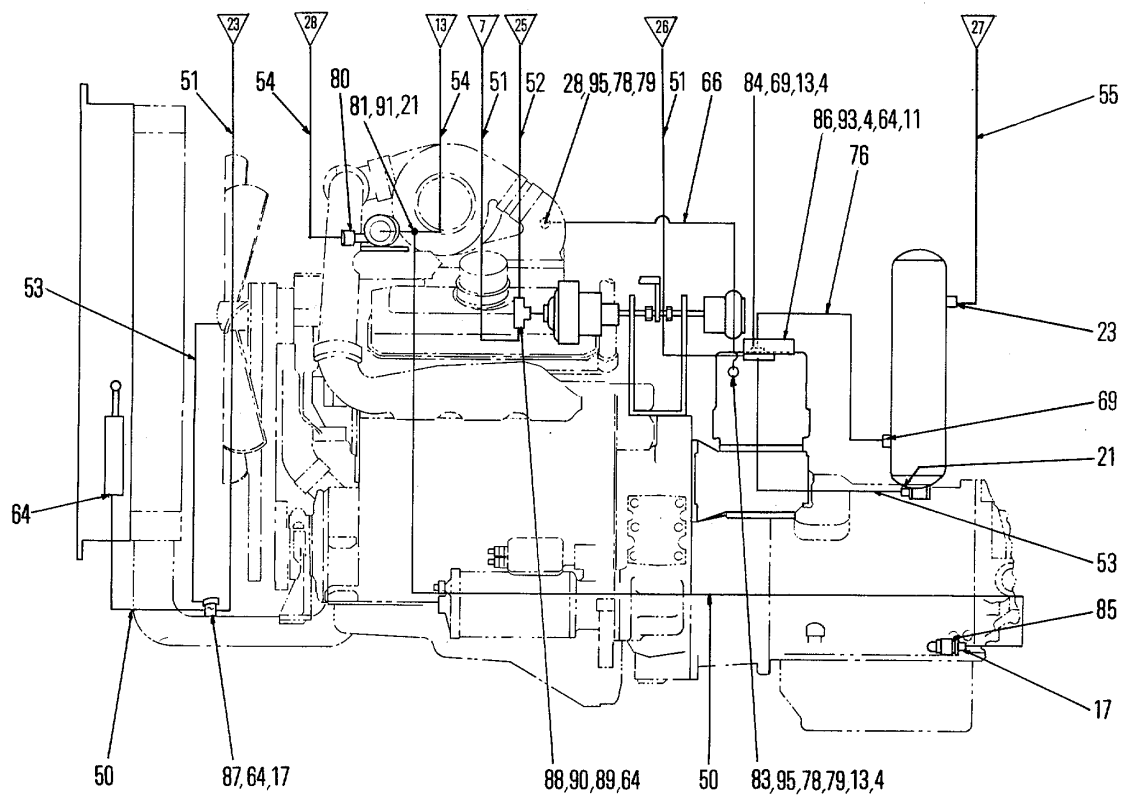

Figure 70. Sh3 Air Schematic (Engine).

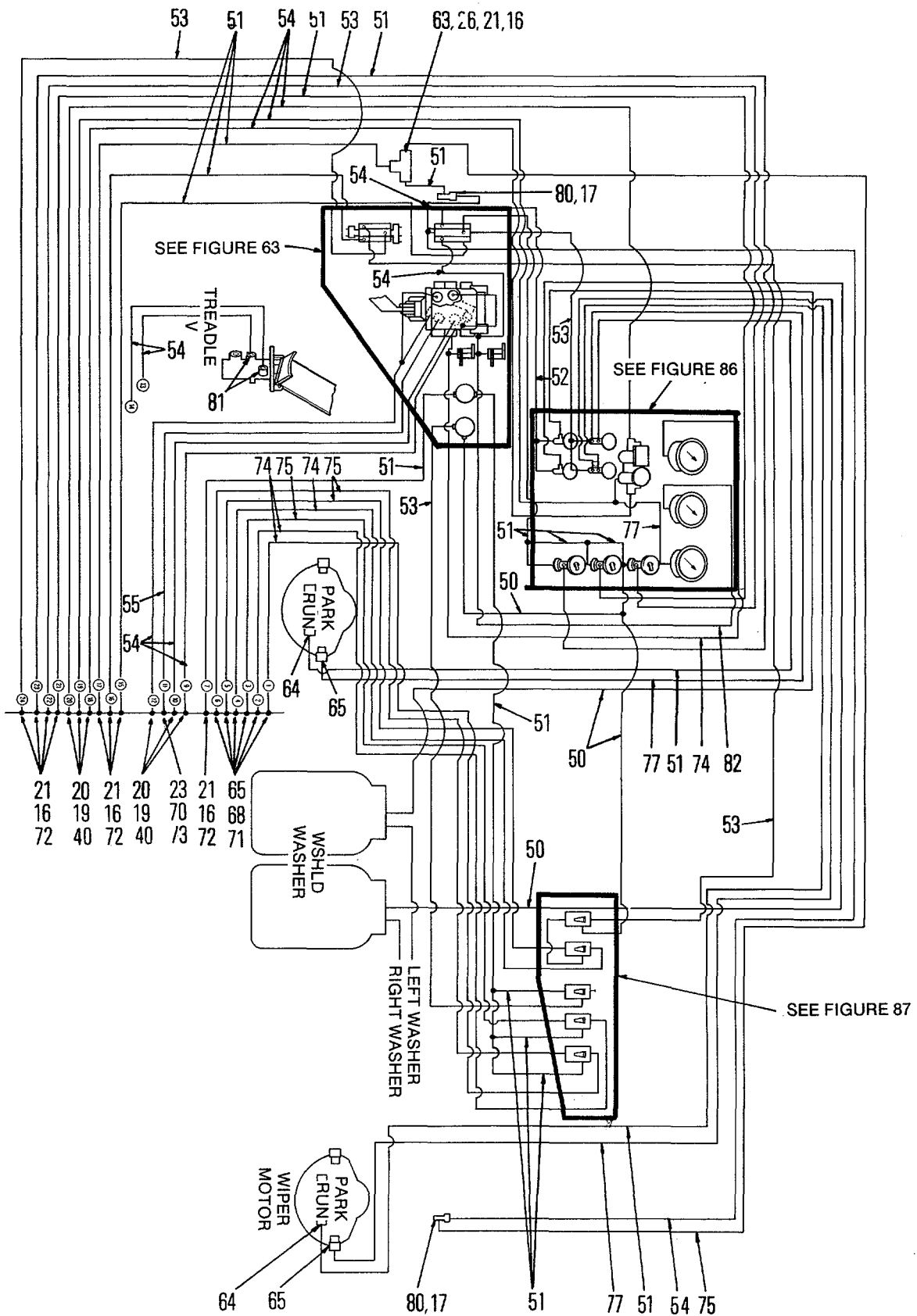

Figure 70. Sh4 Air Schematic (Cab)

SECTION II

TM5-4210-220-34P

(1) ITEM NO	(2) SMR CODE	(3) FSCM	(4) PART NUMBER	(5) DESCRIPTION AND USABLE ON CODES(UOC)	(6) QTY
GROUP 16 AIR SYSTEM					
FIG. 70 AIR SCHEMATIC					
				(CHASSIS)	(SHEET 1)
				(PUMP BODY)	(SHEET 2)
				(ENGINE)	(SHEET 3)
				(CAB)	(SHEET 4)
1	XDOZZ	73992	B2-H16	SOCKET	1
2	PAOZZ	73992	SDC2HK	PLUG, QUICK DISCONNE	1
3	PAOZZ	06853	227788	VALVE, CHECK	1
4	XDOZZ	96906	MS35338-45	WASHER,	4
5	XDOZZ	06853	281554	STRAP, RETAINING	8
6	XDOZZ	06853	282367AS-2	VALVE, AIR STARTER	1
7	XDOZZ	06853	282197	RESERVOIR, AIR EMERG PRIMARY	1
8	XDOZZ	06853	282197	RESERVOIR, AIR EMERG SECONDARY	1
9	XDOZZ	06853	282197	RESERVOIR, AIR EMERG	1
10	XDOZZ	06853	282196	RESERVOIR, AIR FAST	1
11	XDOZZ	96906	MS90725-39	BOLT, MACHINE 5/16-18X1.75	V
12	XDOZZ	88233	3550-1040	VALVE, DIAPHRAGM, STO	1
13	XDOZZ	96906	MS90725-32	CAPSCREW, 5/16"-18X3/4"	4
14	XDOZZ	51377	1056-06899-01	VALVE, SOLENOID	1
15	PAOZZ	96906	MS35785-2	COCK, DRAIN	4
16	XDOZZ	30327	469-F-04X04	ELBOW, PIPE TO TUBE 1/4X1/4	2
17	XDOZZ	30327	4-469-F-04X02	ELBOW, PIPE TO TUBE 1/4X1/8	2
18	XDOZZ	30327	4-469-F-06X04	ELBOW, PIPE TO TUBE 3/8X1/4	3
19	XDOZZ	09505	4-469-F-06X06	ELBOW, PIPE TO TUBE 3/8X3/8	4
20	XDOZZ	30327	468-F-06X06	ADAPTER, STRAIGHT, PI 3/8X3/8	4
21	XDOZZ	09505	4-468-F-04X04	CONNECTOR, TUBE 1/4X1/4	3
22	PAOZZ	09505	4-468-F-12X12	2X12 ADAPTER, STRAIGHT, PI 3/4X3/4	1
23	PFOZZ	30327	468F08X08	CONNECTOR, TUBE 3/4X1/2	1
24	XDOZZ	09505	4-469-F-06X06	ELBOW, PIPE TO TUBE 3/4X3/8	4
25	PAOZZ	96906	MS14315-4	BUSHING, PIPE 1/2"X3/8"	4
26	PAOZZ	88044	AN912-2	BUSHING, PIPE 3/8X1/4	3
27	XDOZZ	08484	FIG.383, 1X3/4	1X3/4 BUSHING	2
28	PAOZZ	88044	AN912-7	BUSHING, PIPE 3/4X1/2	3
29	PAOZZ	96906	MS14315-5X	BUSHING, PIPE 1/2X1/4	2
30	XDOZZ	09505	103-B-08	COUPLING	1
31	PAOZZ	09505	101-B-08	TEE, PIPE	2
32	PAOZZ	10001	2565033-1	TEE, PIPE	3
33	XDOZZ	96313	3700X12	TEE, PIPE	1
34	PAOZZ	82271	101-B-06	TEE, PIPE	1
35	XDOZZ	09505	112-B-04	NIPPLE	1
36	PAOZZ	96906	MS51846-60	NIPPLE,	3
37	XDOZZ	96313	3326X12	NIPPLE	1
38	XDOZZ	09505	109-B-06	PLUG, PIPE	1
39	XDOZZ	09505	109-B-08	PLUG, HOSE	1
40	XDOZZ	09505	129-B-06X21	ADAPTOR, BULKHEAD, 3/8	3
41	XDOZZ	09505	102-B-06	CROSS, PIPE	1
42	XDOZZ	96313	3950X12	CROSS, PIPE	1
43	PAOZZ	96906	MS39162-7	ELBOW, PIPE TO TUBE 1/2X3/8	10
44	XDOZZ	30327	648-F-08X06	CONNECTOR, HOSE, BULK 1/2X3/8	4

SECTION II

TM5-4210-220-34P

(1) ITEM NO	(2) SMR CODE	(3) FSCM	(4) PART NUMBER	(5) DESCRIPTION AND USABLE ON CODES(UOC)	(6) QTY
45	PAOZZ	30327	48-F-08X08	ADAPTER, STRAIGHT, PI 1/2 X 1/2	2
46	XDOZZ	36473	101635-036	ASSY, HOSE, CHASSIS	2
47	XDOOO	36473	101635-026	ASSY, HOSE, RELAY	2
48	XDOOO	36473	101635-032	ASSY, HOSE, CHASSIS	2
49	XDOZZ	36473	101634-044	ASSY, HOSE, CHASSIS	2
50	MOOZZ	37512	4246-0410/CUT	TUBING, LENGTH MAKE FROM 4246-0410.....	1
51	MOOZZ	37512	4246-0412/CUT	TUBING, LENGTH MAKE FROM 4242-0412.....	1
52	MOOZZ	37512	4246-0415/CUT	TUBING, LENGTH MAKE FROM 4246-0415.....	1
53	MOOZZ	37512	4246-0416/CUT	TUBING, LENGTH MAKE FROM 4246-0416.....	1
54	MOOZZ	37512	3250-0610/CUT	SYNFLEX 3/8 BLK MAKE FROM 3250-..... 0610	1
55	MOOZZ	37512	3250-1210/CUT	SYNFLEX 3/4 TUBE LG MAKE FROM 3250- 1210	1
56	PAOZZ	30327	49-F-06X06	ELBOW, PIPE TO TUBE 3/8X3/8.....	6
57	XDOZZ	09505	48-F-06X06	ADAPTER, STRAIGHT, TU 3/8X3/8.....	2
58	XDOZZ	36473	101634-026	ASSY, HOSE, RR. REL.....	2
59	PAOZZ	96906	MS21919WCF-28	CLAMP, LOOP	12
60	PAOZZ	96906	MS21919WCF-12	CLAMP, LOOP	12
61	XDOZZ	96906	MS18154-60	SCREW, CAP, HEXAGON H.....	24
62	XDOZZ	36473	310700-02	LOCKNUT, 3/8"-16	24
63	PAOZF	06853	278614	VALVE, SHUTTLE.....	1
64	XDOZZ	30327	4-468-F-04X02	ADAPTER, STRAIGHT, PI 1/4 X 8	9
65	XDOZZ	09505	68-F-02X02	ADAPTER, STRAIGHT, PI 1/8X1/8	8
66	MOOZZ	36473	101984-08	HOSE, TURBO-COMPR MAKE FROM P/N DHH7509 APPROX 2 1/2 FT LONG	1
67	XDOZZ	35871	HS12	CLAMP, HOSE	2
68	PAOZZ	96906	MS39171-11	ELBOW, PIPE TO TUBE 6 1/8 X 1/8.....	6
69	XDOZZ	09505	49-F-10X08	ELBOW, TUBE TO HOSE 5/8X1/2.....	2
70	PAOZZ	09505	4-469-F-12X08	ELBOW, PIPE TO TUBE 3/4 X 1/2.....	1
71	XDOZZ	09505	129-B-02X24	ADAPTOR, BULKHEAD, 1/8	6
72	XDOZZ	09505	129-B-04X15	ADAPT BULKHEAD 1/4.....	4
73	XDOZZ	09505	129-B-08X24	ADAPTOR BULKHEAD 1/2	1
74	MOOZZ	37512	4246-0221/CUT	SYNFLEX 1/8, LENGTH MAKE FROM 4246- 0221	1
75	MOOZZ	37512	4246-0222/CUT	TUBING, LENGTH MAKE FROM 4246-0222.....	1
76	XDOZZ	36473	101831-048	ASSY, HOSE, COMPR-	1
77	MOOZZ	37512	4246-0225/CUT	TUBING, LENGTH MAKE FROM 4246-0225.....	1
78	XDOZZ	09505	KKF12-08PS	STR. FITTING	1
79	XDOZZ	09505	116-B-08	ELBOW, PIPE	1
80	PAOZZ	09505	4-468-F-06X02	ADAPTER, STRAIGHT, PI 3/8 X 1/8	1
81	XDOZZ	09505	4-468-F-06X04	CONNECTOR, TUBE 3/8 X 1/4	1
82	MOOZZ	37512	4246-0226/CUT	TUBING, LENGTH MAKE FROM 4246-0226.....	1
83	XDOZZ	06853	241340	FITTING COMPR INLET	1
84	PAOZZ	06853	213042	FLANGE, PIPE DISCHARGE	1
85	XDOZZ	11331	117830WM775B	MODULATOR TRANSMISS.	1
87	XDOZZ	75418	1056-05683	MULTISTAT-SINGLE INLET	1
88	XDOOO	24522	S125	VALVE, DOUBLE CHECK	1
89	PAOZZ	88044	AN912-3	BUSHING, PIPE	1
90	PAOZZ	96906	MS51846-1	NIPPLE, PIPE	1
91	XDOZZ	09505	127-8-04	TEE STREET	1
92	XDOZZ	09505	103-8-04	COUPLING.....	1
93	XDOZZ	09505	109-B-02	PLUG	1

END OF FIGURE

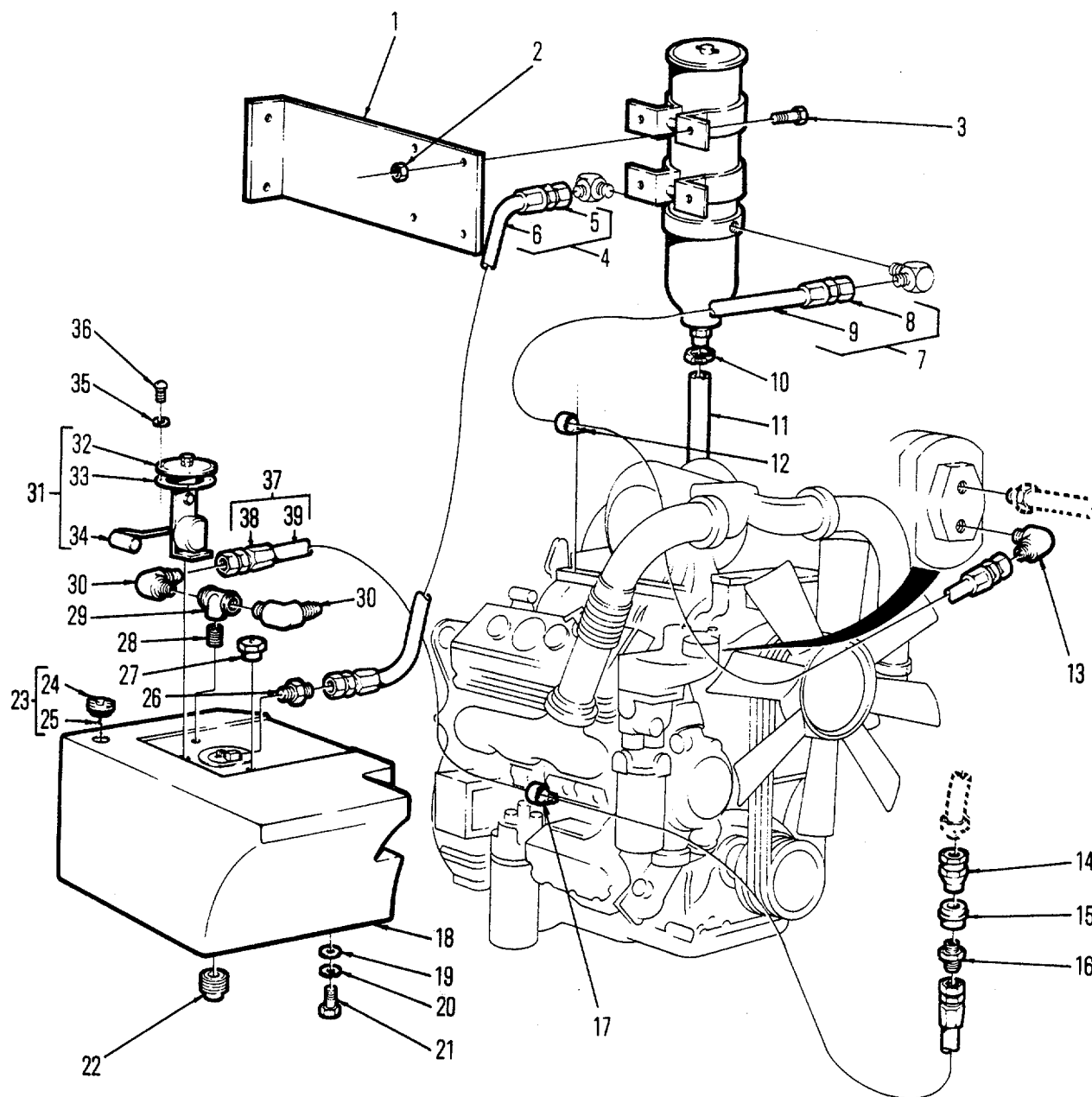

Figure 71. Sh1 Fuel Tank And Lines

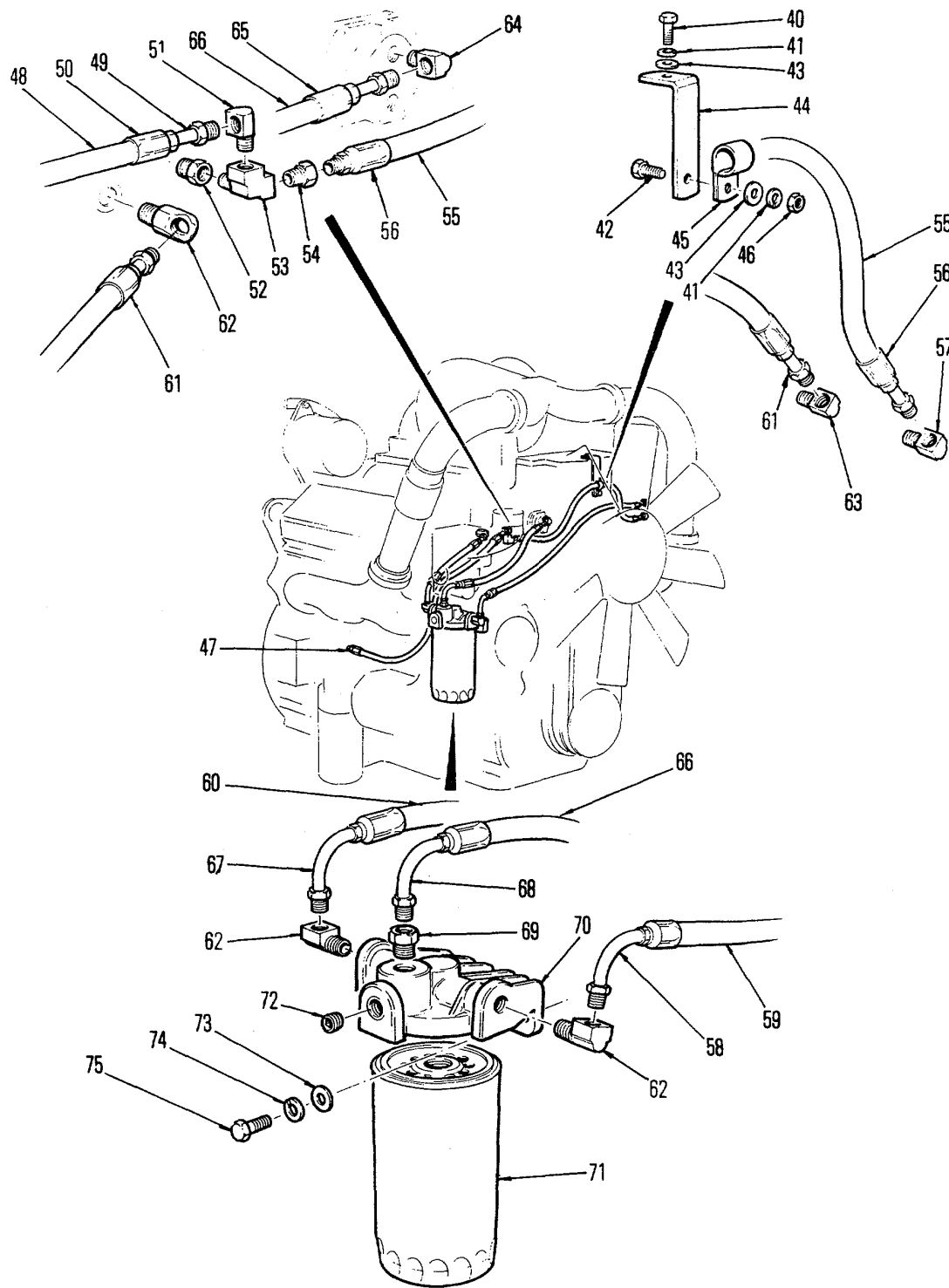

Figure 71. Sh2 Fuel Rank And Lines (Engine)

SECTION II

TM5-4210-220-34P

(1) ITEM NO	(2) SMR CODE	(3) FSCM	(4) PART NUMBER	(5) DESCRIPTION AND USABLE ON CODES(UOC)	(6) QTY
GROUP 17 FUEL AND INTAKE SYSTEM					
FIG. 71 FUEL TANK AND LINES (SHEET 1)					
FUEL TANK AND LINES					
(ENGINE) (SHEET 2)					
1	XDOZZ	36473	102413	BRACKET, SEPARATOR SUPPORT	1
2	XDOZZ	36473	310700-02	LOCKNUT, 3/8"-16, GR5	6
3	XDOZZ	96906	MS90725-64	CAPSCREW 3/8"-16 X 1 1/2" GR5	6
4	XDFFF	36473	101635-068	ASSEMBLY HOSE, #8	1
5	XDFZZ	09505	BN08-08NS	CONNECTOR SWIVEL	2
6	MFFZZ	36473	101640-01	HOSE, LENGTH MAKE FROM P/N G108,	1
				APPROX 64 3/4 INCHES LONG	
7	XDFFF	36473	101635-068	ASSEMBLY, HOSE #8	1
8	XDFZZ	09505	BN08-08NS	CONNECTOR SWIVEL	2
9	MFFZZ	36473	101640-01	HOSE, LENGTH MAKE FROM P/N G108,	1
				APPROX 64 3/4 INCHES LONG	
10	XDOZZ	96906	MS35842-11	CLAMP, HOSE	1
11	MFFFF	36473	101639-03	HOSE, LENGTH MAKE FROM P/N G1 06,	1
				APPROX 12 INCHES LONG .	
12	PAOZZ	96906	MS21919WCF-12	CLAMP, LOOP	3
13	PAOZZ	30327	54-F-08X06	ELBOW, PIPE TO TUBE NPT 1/2 X 3/8	1
14	PAOZZ	72582	5122279	VALVE, CHECK	1
15	XDOZZ	30327	103-B-04	COUPLING, PIPE 1/4 X 1/4	1
16	XDOZZ	96906	MS35869-23	ADAPTER, STRAIGHT, PI 3/8 X 1/4	1
17	PAOZZ	96906	MS21919WCF-10	CLAMP, LOOP	3
18	XDOFF	36473	311424	TANK, FUEL ENGINE	1
19	XDOZZ	96906	MS27183-18	WASHER, FLAT	4
20	XDOZZ	96906	MS35338-10	LOCKWASHER 1/2"	4
21	XDOZZ	96906	MS90725-109	SCREW, CAP, HEXAGON H 1/2"-13 X 1" GR5....	4
22	XDOZZ	09505	109-B-08	PLUG, HOSE TANK	1
23	XDOZZ	81225	GC-2	CAP, FILLER OPENING	1
24	XDOZZ	81225	GCW-1	GASKET	1
25	MOOZZ	36473	102354-05	CHAIN, LENGTH MAKE FROM P/N 4062391200, APPROX 5 IN. LONG	1
26	PAOZZ	30327	48-F-08X08	ADAPTER, STRAIGHT, PI 1/2 X 1/2	1
27	XDOZZ	81225	FGB-1	BREATHER	1
28	PAOZZ	96906	MS51846-39	NIPPLE, PIPE	1
29	XDOZZ	30327	100-B-08	ELBOW, PIPE	1
30	PAOZZ	30327	49-F-06X06	ELBOW, PIPE TO TUBE 3/8" X 3/8"	2
31	XDOZZ	09714	391-C	TRANSMITTER, LIQUID	1
32	XAOZZ	09714	93310	FLANGE	1
33	PAOZZ	57733	72030	GASKET	1
34	XDOZZ	57733	411290	FLOAT, BRASS	1
35	XDOZZ	96906	MS15795-441	WASHER, FLAT #10	4
36	XDOZZ	09714	79295	CAPSCREW	4
37	XDOOO	36473	101634-048	ASSEMBLY HOSE #6 .	1
38	PBOZZ	09505	BN06-06NS	COUPLING, HOSE SWIVEL	2
39	MOOZZ	36473	101639-05	HOSE LENGTH MAKE FROM P/N G106,	1
				APPROX 46 INCHES LONG .	
40	XDOZZ	96906	MS90725-7	CAPSCREW 1/4"-20X7/8"	1
41	XDOZZ	96906	MS35338-44	WASHER, LOCK	2

SECTION II

TM5-4210-220-34P

(1) ITEM NO	(2) SMR CODE	(3) FSCM	(4) PART NUMBER	(5) DESCRIPTION AND USABLE ON CODES(UOC)	(6) QTY
42	XDOZZ	96906	MS90727-7	SCREW ,CAP ,HEXAGON H 1/4"-28 X 7/8"	1
43	PAOZZ	96906	MS27183-9	WASHER, FLAT.....	3
44	XDOZZ	56161	5126504	BRACKET SUPPORT	1
45	PAOZZ	96906	MS21919WCF-10	CLAMP, LOOP	2
46	XDOZZ	96906	MS51968-2	NUT, PLAIN, HEXAGON	1
47	XDOZZ	72582	5199593	ELBOW, TUBE TO HOSE 5/8"-18 MALE 45	1
				DEG	
48	MOOZZ	56161	5199575-25	HOSE LENGTH MAKE FROM P/N 5199575	1
49	XDOZZ	72852	8924127	CONNECTOR	1
50	PAOZZ	72582	5199583	ADAPTER ,STRAIGHT, TU 12"-20 MALE	1
51	PAOZZ	72582	5128927	ELBOW, PIPE TO TUBE (0.80 RESTRICTION).....	1
52	PAOZZ	79470	7034X2B	BUSHING, PIPE RED.....	1
53	PAOZZ	72582	8924200	ELBOW, PIPE	1
54	PAOZZ	72582	8924171	CONNECTOR	1
55	MOOZZ	56161	5199575-16	HOSE LENGTH MAKE FROM P/N 5199575	1
56	XDOZZ	72582	5199579	FITTING, HOSE 5/8"-18 MALE.....	2
57	PAOZZ	72582	193004	ELBOW, PIPE TO TUBE	1
58	PAOZZ	72582	5199588	ELBOW, TUBE TO HOSE 5/8"-18 MALE, 90	1
59	MOOZZ	56161	5199575-20	HOSE LENGTH MAKE FROM P/N 5199575	1
60	MOOZZ	56161	5199575-9	HOSE LENGTH MAKE FROM P/N 5199575	1
61	XDOZZ	72582	5199579	FITTING, HOSE 5/8"-18", MALE.....	2
62	PAOZZ	72582	193004	ELBOW, PIPE TO TUBE	1
63	PAOZZ	24617	143338	ELBOW, PIPE TO TUBE	1
64	XDOZZ	72852	193004	ELBOW, PIPE TO TUBE	1
65	XDOZZ	72582	5199579	FITTING, HOSE 5/8"-18, MALE.....	1
66	MOOZZ	56161	599575-14	HOSE LENGTH MAKE FROM 5199575,	1
				APPROX 1.5 FT LONG	
67	XDOZZ	72582	5199593	ELBOW, TUBE TO HOSE 5/8"-18, MALE 45	1
68	XDOZZ	72582	5199588	ELBOW, TUBE TO HOSE 5/8"-18, MALE	1
				45 DEG	1
69	PAOZZ	72582	8924171	ELBOW, HOSE INV FLARE	1
70	XDOZZ	56161	5148171	COVER.	1
71	PAOZZ	16764	25010778	FILTER ELEMENT, FLUI.....	1
72	XDOZZ	56161	5121182	PLUG, PIPE	1
73	XDOZZ	96906	MS27183-13	WASHER, FLAT, 3/8".....	2
74	XDOZZ	96906	MS35338-46	WASHER, LOCK 3/8".....	2
75	XDOZZ	96906	MS90725-61	CAPSCREW 3/8"-16 X 1/8"	2

END OF FIGURE

3-4 → 21

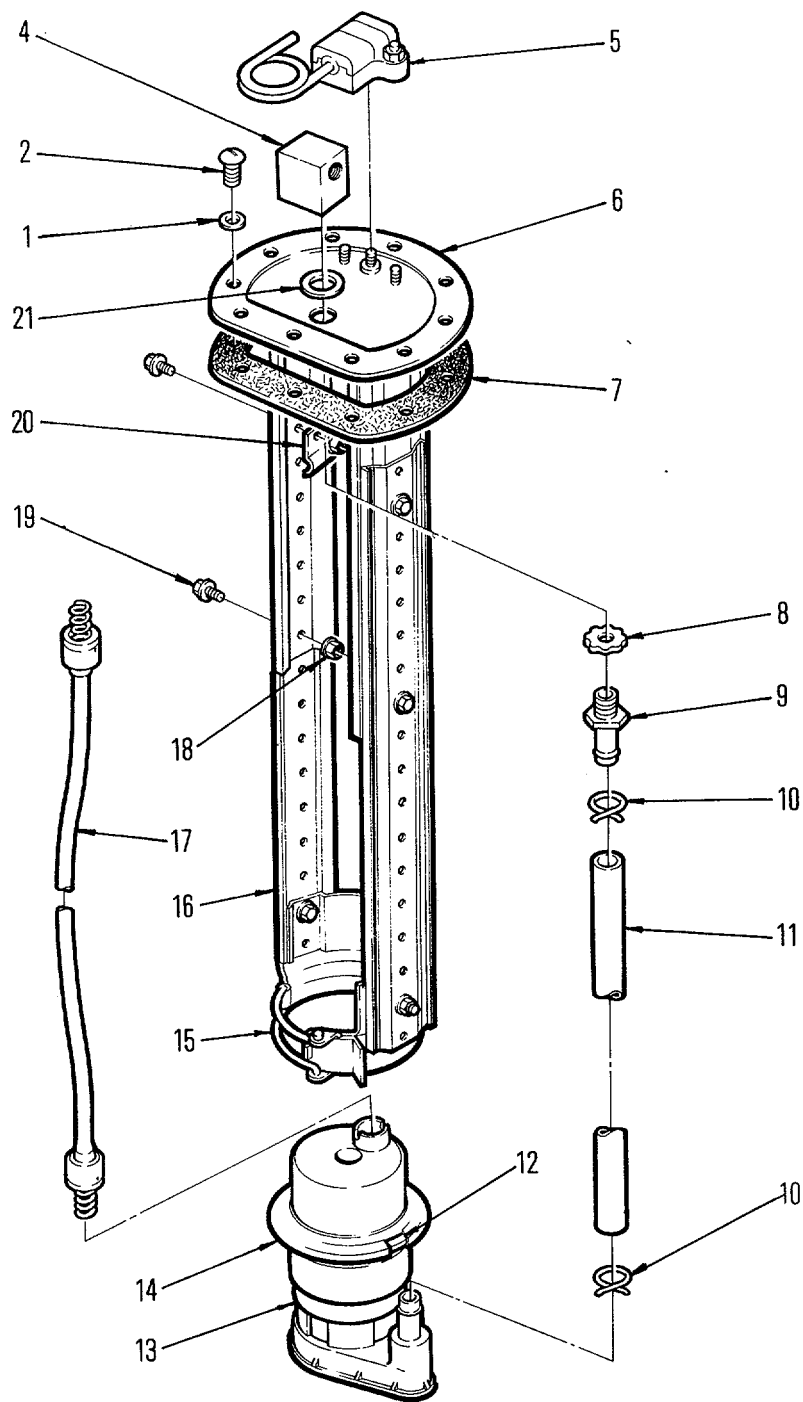

Figure 72. Fuel Priming Pump

SECTION II

TM5-4210-220-34P

(1) ITEM NO	(2) SMR CODE	(3) FSCM	(4) PART NUMBER	(5) DESCRIPTION AND USABLE ON CODES(UOC)	(6) QTY
GROUP 17 FUEL AND INTAKE SYSTEM					
FIG. 72 FUEL PRIMING PUMP					
1	XDOZZ	96906	MS35338-48	WASHER, LOCK.....	10
2	XDOZZ	60145	430-50001	SCREW, CAP, HEXAGON H.....	10
3	XDOOZ	60145	416941-1	DISPENSING PUMP, HAN.....	1
4	PAOZZ	07666	1-226887	ELBOW, PIPE FITTING	1
5	XDOZZ	60145	218402-1	TERMINAL KIT.....	1
6	XAOZZ	60145	316056-1	ASSEMBLY, COVER PLATE.....	1
7	PAOZZ	60145	1-218019	GASKET.....	1
8	XDOZZ	60145	2-126574	LOCKWASHER SPECIAL	1
9	PAOZZ	07666	1-131159	FITTING, TUBE.....	1
10	XDOZZ	60145	1-128464	CLAMP, HOSE TYPE.....	2
11	PAOZZ	60145	33-126093	TUBE, DISCHARGE.....	1
12	XAOZZ	60145	1-218592	MOUNT VIBRATION	1
13	XAOZZ	60145	316561-2	ASSEMBLY PUMP.....	1
14	XAOZZ	60145	3-218622	RETAINER CUSHION	1
15	XAOZZ	60145	38310-1	ASSEMBLY, CLAMP RING	1
16	XAOZZ	60145	2-219686	EXTENSION TOPMOUNT.....	1
17	PBFZZ	60145	316549-4	ELECTRICAL ASSEMBLY LEAD	1
18	XDOZZ	60145	1-130554	LOCKNUT 1/4"-20	6
19	XDOZZ	60145	2-130553	SCREW, SELF LOCK 1/4"-20 X 3/4"	6
20	XDOZZ	60145	1-125244	CLAMP CABLE	1
21	PAOZZ	07666	1-131160	GASKET FITTING.....	1

END OF FIGURE

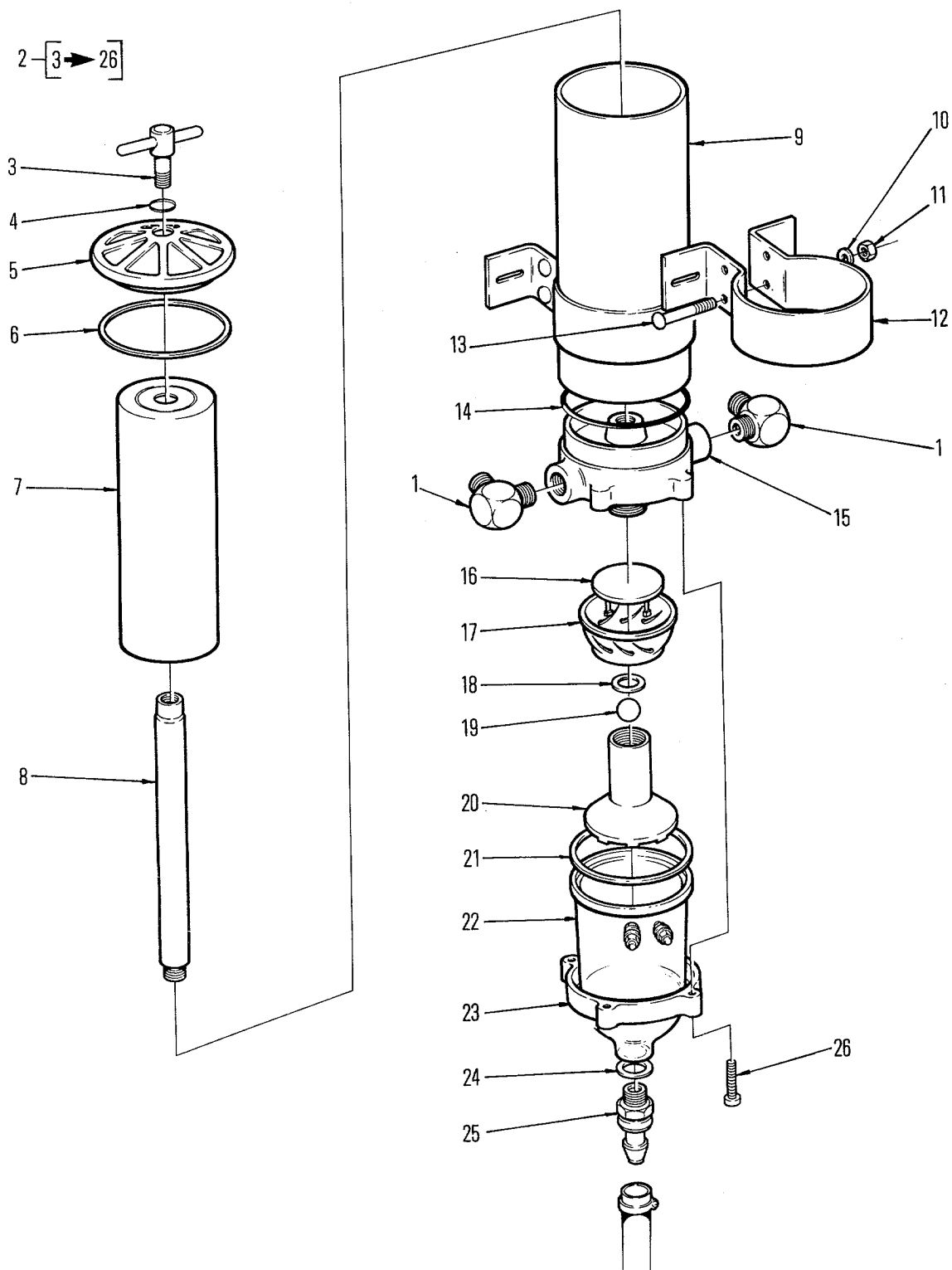

Figure 73. Water/Fuel Separator

SECTION II

TM5-4210-220-34P

(1) ITEM NO	(2) SMR CODE	(3) FSCM	(4) PART NUMBER	(5) DESCRIPTION AND USABLE ON CODES(UOC)	(6) QTY
GROUP 17 FUEL AND INTAKE SYSTEM					
FIG. 73 WATER/ FUEL SEPERATOR					
1	XDOZZ	01276	2062-T-8-10S	ELBOW, HOSE 1/2 X 5/8	2
2	XDOOZ	55752	1000FG/12	SEPARATOR, WATER, LIQ.....	1
3	XDOZZ	55752	11888	HANDLE, T.....	1
4	PAOZZ	55752	11350	PACKING, PREFORMED.....	1
5	XDOZZ	55752	11005B	LID	1
6	PAOZZ	55752	11007 ITEM 1	GASKET.....	1
7	PAOZZ	55752	2020SM	FILTER ELEMENT, FLUI.....	1
8	XDOZZ	55752	11008	TUBE, RETURN.....	1
9	XAOZZ	55752	11021	CYLINDER, OUTER.....	1
10	XDOZZ	96906	MS27183-11	WASHER, FLAT.....	4
11	XDOZZ	96906	MS51922-9	NUT, SELF-LOCKING, HE.	4
12	XDOZZ	55752	11815	CLAMP, BRACKET	2
13	XDOZZ	55752	11838	BOLT, CARRIAGE, 5/16"	4
14	PAOZZ	55752	11007 ITEM 1	GASKET.....	1
15	XAOZZ	55752	11023B	BASE,.....	1
16	XDOZZ	55752	RK11585	HEATER ELEMENT	1
17	XDOZZ	55752	11025C	BAFFLE, CONICAL	1
18	XDOZZ	55752	11028B	GASKET, CHECK BALL.....	1
19	XDOZZ	55752	11027	BALL, CHECK	1
20	XDOZZ	55752	11026C	TURBINE CENTRIFUGE.....	1
21	PAOZZ	55752	11007 ITEM 1	GASKET.....	1
22	XDOZZ	55752	RK11-1555	BOWL, SEDIMENT	1
23	XDOZZ	55752	11037A	RING, BOWL RETAIN.....	1
24	PAOZZ	55752	11041	WASHER, FLAT.....	1
25	PAOZZ	55752	11780	COCK, DRAIN.....	1
26	XDOZZ	55752	11542	SCREW, BOWL RETAIN	4

END OF FIGURE

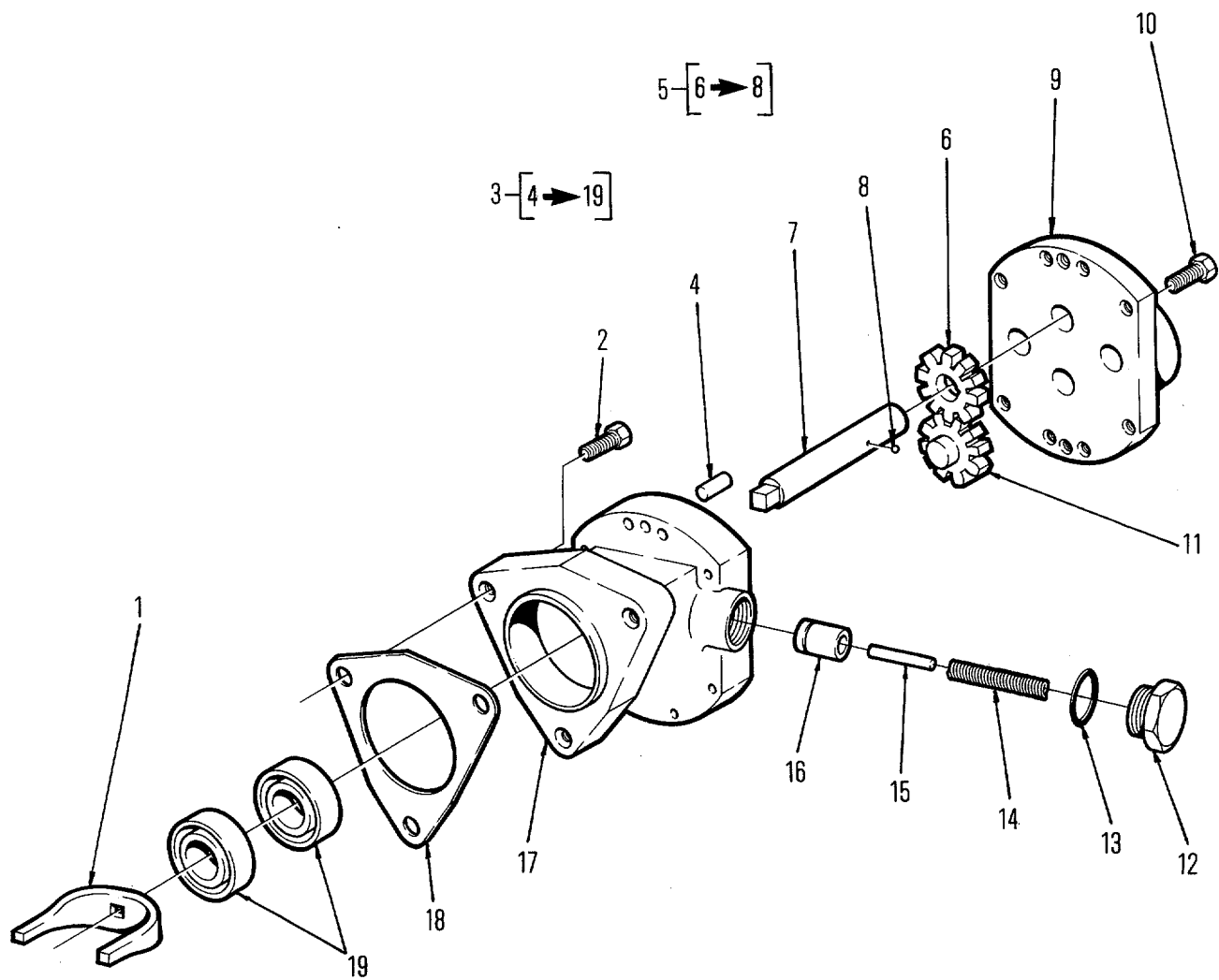

Figure 74. Engine Fuel Pump

SECTION II

TM5-4210-220-34P

(1) ITEM NO	(2) SMR CODE	(3) FSCM	(4) PART NUMBER	(5) DESCRIPTION AND USABLE ON CODES(UOC)	(6) QTY
GROUP 17 FUEL AND INTAKE SYSTEM					
FIG. 74 ENGINE FUEL PUMP					
1	XDFZZ	72852	5102257	FORK	1
2	XDFZZ	56161	5131685	CAPSCREW 5/16"-118 X 3/4"	3
3	PBFFF	72582	5199560	PUMP, DIESEL FUEL	1
4	PBFZZ	24617	141195	PIN, STRAIGHT, HEADLE 1/4" X 5/8"	2
5	PAFZZ	72852	5181746	GEARSHAFT, SPUR DRIVE	1
6	XAFZZ	56161	5174975	GEAR	1
7	XAFZZ	56161	5178700	SHAFT	1
8	XAFZZ	56161	147481	BALL.	1
9	XAFZZ	56161	5134560	COVER, FUEL PUMP	1
10	XDFZZ	56161	3719219	CAPSCREW 1/4"-20 X 3/4"	8
11	PAFZZ	72582	5181747	GEAR, SPUR DRIVEN	1
12	XDFZZ	56161	5174971	PLUG, VALVE	1
13	PAFZZ	24617	5161003	GASKET.....	1
14	PBFZZ	72582	5184530	SPRING, HELICAL, COMP	1
15	XDFZZ	56161	103709	PIN, VALVE	1
16	PBFZZ	72582	5174973	VALVE, RELIEF	1
17	XAFZZ	56161	5146337	PUMP BODY.....	1
18	PAFZZ	24617	5150193	GASKET ENGINE	1
19	PBFZZ	72582	5107223	SEAL, PLAIN ENCASED	2

END OF FIGURE

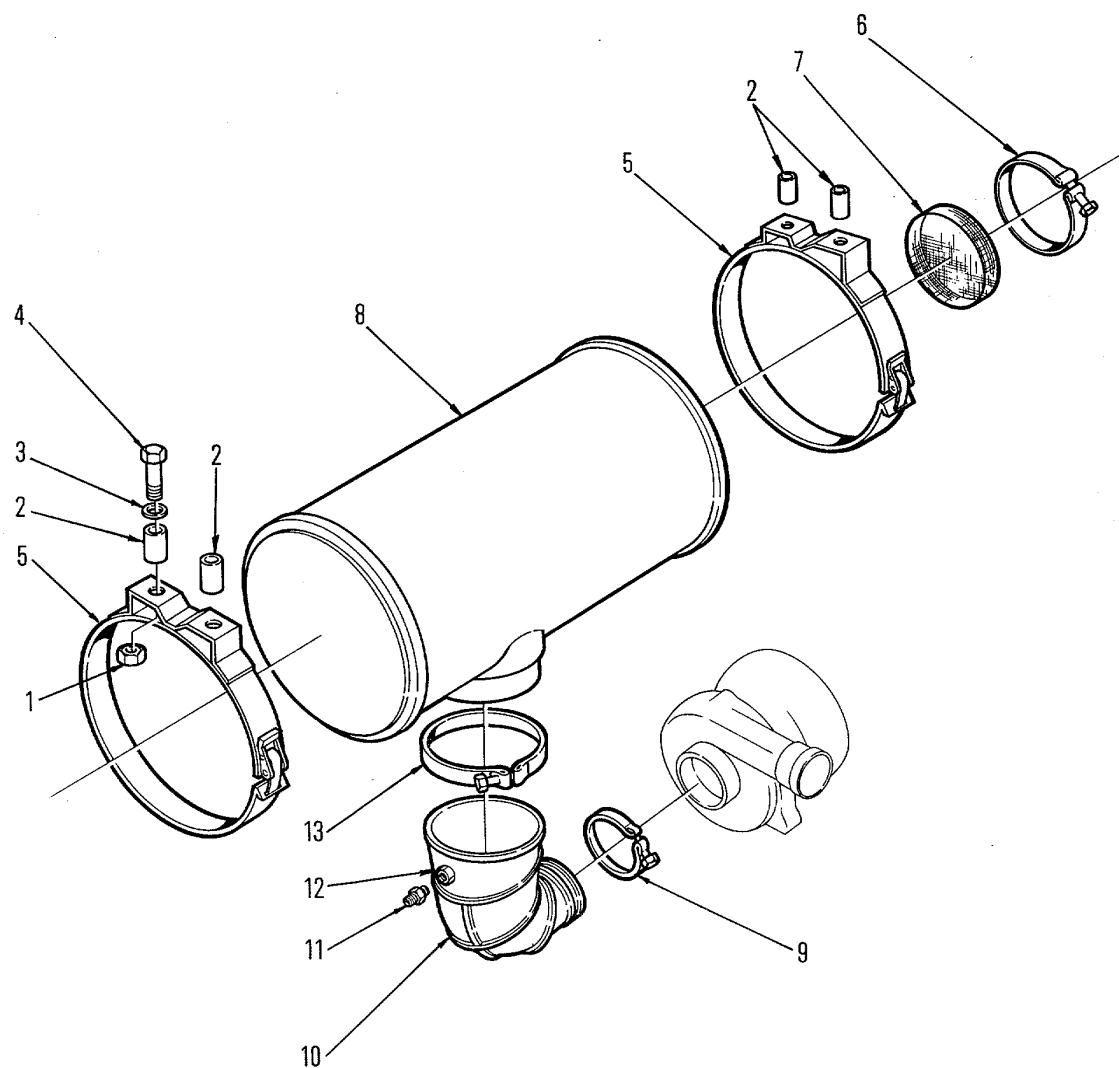

Figure 75. Air Filter

SECTION II

TM5-4210-220-34P

(1) ITEM NO	(2) SMR CODE	(3) FSCM	(4) PART NUMBER	(5) DESCRIPTION AND USABLE ON CODES(UOC)	(6) QTY
GROUP 17 FUEL AND INTAKE SYSTEM					
FIG. 75 AIR FILTER					
1	XDOZZ	36473	310700-02	LOCKNUT, 3/8"-16, GR5	4
2	XDOZZ	36473	102005	SPACER.....	4
3	XDOZZ	96906	MS27183-13	WASHER, FLAT.....	4
4	PAOZZ	96906	MS90725-68	SCREW, CAP, HEXAGON H 3/8" X-16 X 2.5" GR5.....	4
5	XDOZZ	35338	71921-002	CLAMP, HOSE	2
6	PAOZZ	96906	MS35842-16	CLAMP, HOSE	1
7	MOOZZ	36473	102178	SCREEN, SST, CUT MAKE FROM 3 X 3 MESH, . .054 SST APPROX 9.0 IN DIA.....	1
8	PBOZZ	35338	62891-002	FILTER, AIR	1
9	PAOZZ	00624	420-75-550-SH	CLAMP, HOSE	1
10	XDOZZ	36473	102277	ELBOW, REDUCING	1
11	XDOZZ	09505	68-F-02X02	ADAPTER, STRAIGHT, PI TUBE-NPT, 1/ 8x1/8	1
12	PAOZZ	30327	129-B-02X24	COUPLING, PIPE.....	1
13	PAOZZ	96906	MS35842-16	CLAMP, HOSE	1

END OF FIGURE

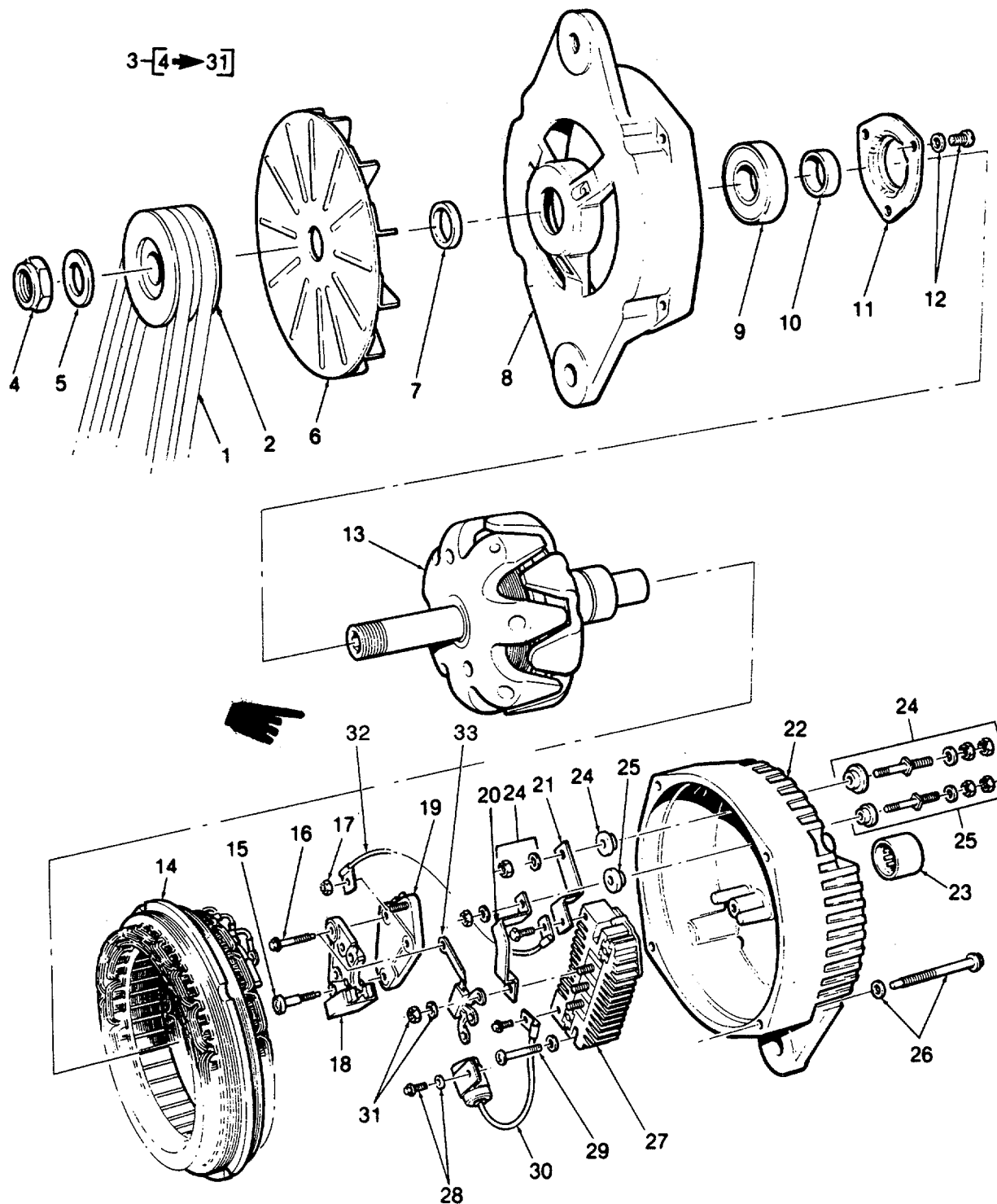

Figure 76. 12 Vdc Alternator

Change 2

SECTION II					
(1)	(2)	(3)	(4)	(5)	CO3
ITEM	SMR		PART		(6)
NO	CODE	CAGEC	NUMBER	DESCRIPTION AND USABLE ON CODES(UOC)	QTY
GROUP 18 ELECTRICAL SYSTEM					
FIG. 76 VDC ALTERNATOR					
1	PAFZZ	71176	AX29	BELTS, V, MATCHED SET ALTERNATOR, 20"	1
2	XDFZZ	16764	1893058	PULLEY, ALTERNATOR	1
3	XDOZZ	16764	1105465	ALTERNATOR.....	1
4	XDFZZ	16764	9439567	NUT, SHAFT	1
5	XDFZZ	16764	1941978	WASHER, SPRING, TENSI.....	1
6	PBFZZ	16764	1984193	FAN, GENERATOR.....	1
7	XDFZZ	16764	1969046	COLLAR	1
8	XDFZZ	16764	1985700	FRAME DRIVE END.....	1
9	PAFZZ	43334	Z9605XR1V	BEARING, BALL, ANNULA.....	1
10	XDFZZ	16764	1970384	COLLAR	1
11	XDFZZ	16764	1961867	PLATE RETAINER	1
12	XDFZZ	16764	9411396	SCREW, CAP, HEXAGON H.....	4
13	XDFZZ	16764	1978872	ROTOR	1
14	PAFZZ	16764	801565	STATOR,ALTERNATOR	1
15	PAFZZ	16764	1876808	SCREW, ASSEMBLED WAS	1
16	PAFZZ	11862	1876681	SETSCREW	1
17	XDFZZ	16764	1851808	NUT, PLAIN, ASSEMBLED	1
18	PAFZZ	11862	1876873	HOLDER, ELECTRICAL C.....	1
19	PAFZZ	16764	1116406	REGULATOR ENG. ALTERNATOR	1
20	XDFZZ	16764	1986428	CONNECTOR, RELAY-REC.....	1
21	XDFZZ	16764	801805	CONNECTOR, BATT-RECT	1
22	XDFZZ	16764	1988072	FRAME, SLIP RING END	1
23	PAFZZ	16764	9437171	BEARING, ROLLER, NEED.....	1
24	PBFZZ	16764	184690	BATTERY, STORAGE TERMINAL.....	1
25	XDFZZ	16764	1852519	TERMINAL KIT, ALTERN	1
26	XDFZZ	16764	801810	BOLT	1
27	XDFZZ	16764	1875645	RECTIFIER BRIDGE	3
28	XDFZZ	16764	1851612	SCREW, TAPPING, THREA.....	4
29	PAFZZ	72582	1984458	SCREW	4
30	PBFZZ	16764	1988873	CAPACITOR, FIXED	1
31	XDOZZ	96906	MS35649-282	NUT, PLAIN, HEXAGON	1
32	XDOZZ	16764	1876080	LEAD.....	1

SECTION II

(1) ITEM NO	(2) SMR CODE	(3) CAGEC	(4) PART NUMBER	(5) DESCRIPTION AND USABLE ON CODES(UOC)	(6) QTY
33	XDOZZ	16764	1977064	DIODE TRIO	1

END OF FIGURE

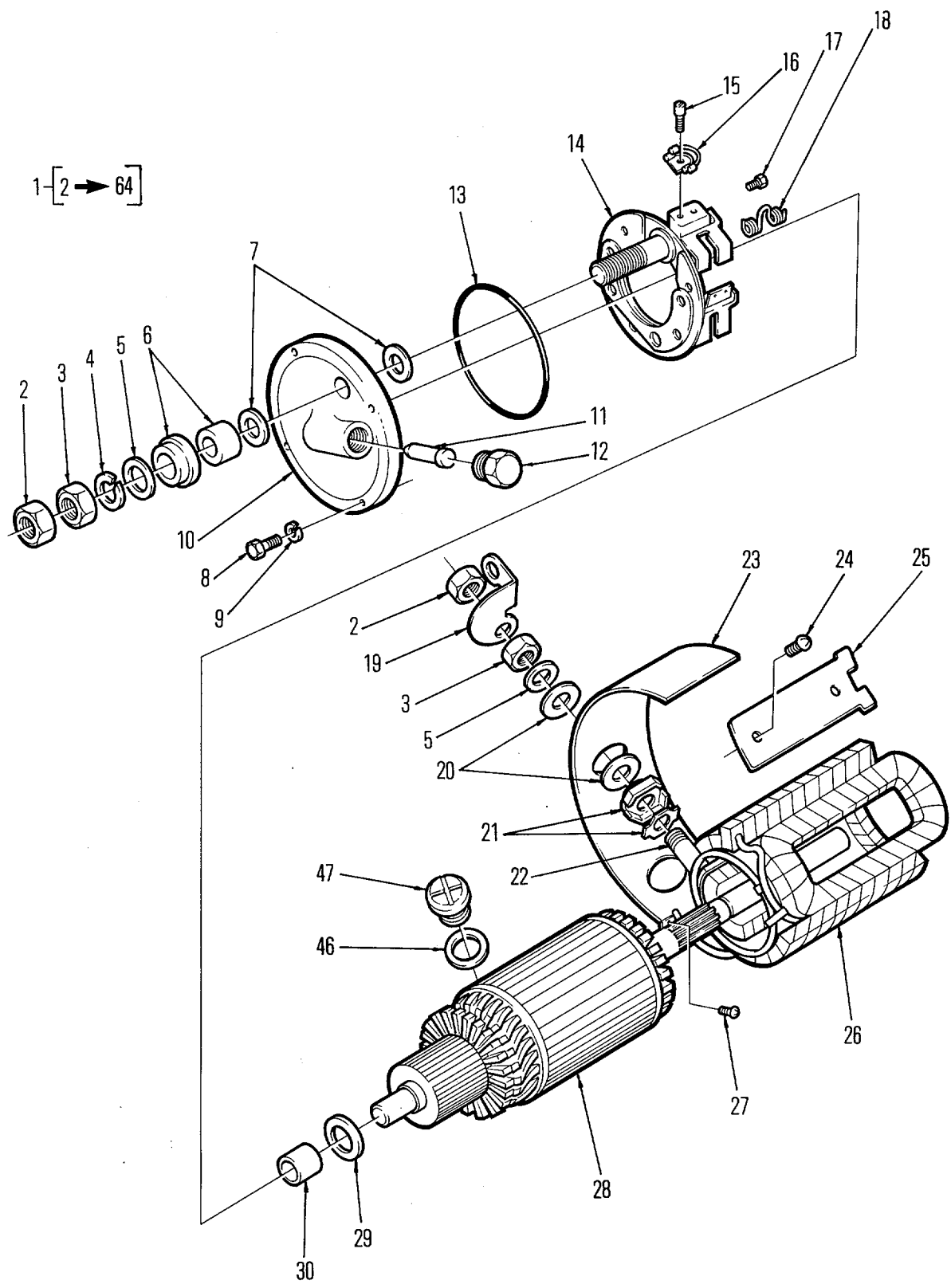

Figure 77. Sh1 Engine Starter Motor

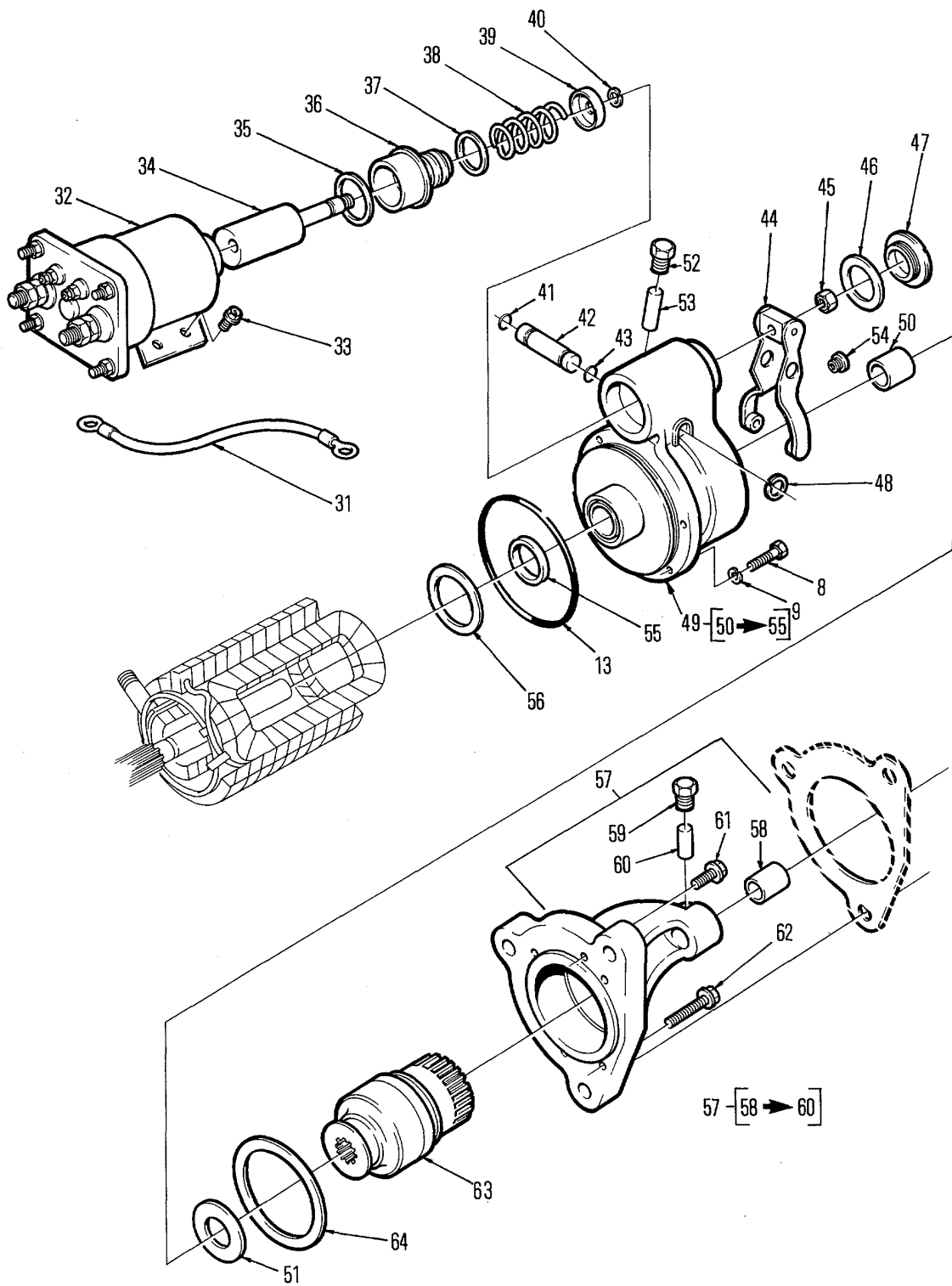

Figure 77. Sh2 Engine Starter Motor

SECTION II

TM5-4210-220-34P

(1) ITEM NO	(2) SMR CODE	(3) FSCM	(4) PART NUMBER	(5) DESCRIPTION AND USABLE ON CODES(UOC)	(6) QTY
GROUP 18 ELECTRICAL SYSTEM					
FIG. 77 ENGINE STARTER MOTOR (SHEET 1) ENGINE STARTER MOTOR (SHEET 2)					
1	XDOOO	16764	1990483	STARTER MOTOR	1
2	XDOZZ	16764	1979451	NUT.....	1
3	XDOZZ	16764	9414418	NUT.....	1
4	XDOZZ	16764	9421427	LOCKWASHER.....	1
5	XDOZZ	16764	1914647	FLATWASHER.....	1
6	XDOZZ	16764	1851632	PARTS KIT, ELECTRICA	1
7	XDOZZ	16764	1861791	WASHER, INSULATED.....	1
8	PAOZZ	16764	1914869	BOLT, MACHINE.....	4
9	PAOZZ	24617	9421423	WASHER, LOCK.....	4
10	XDOZZ	16764	1945515	FRAME, COMMUTATOR END.....	1
11	XDOZZ	16764	1972977	WICK.....	1
12	XDOZZ	16764	1978756	CAP, PROTECTIVE, DUST.....	1
13	XDOZZ	16764	1916272	PACKING, PREFORMED.....	1
14	XDOZZ	16764	1979387	PLATE BRUSH.....	1
15	XDOZZ	16764	1968998	CAPSCREW.....	4
16	XDOZZ	16764	1852884	BRUSH.....	4
17	XDOZZ	16764	1847807	CAPSCREW.....	4
18	XDOZZ	16764	1979391	SPRING, HELICAL, TORS	4
19	XDOZZ	16764	1945468	CONNECTOR, TERMINAL.....	1
20	XDOZZ	16764	1922457	WASHER, FLAT FIELD TERMINAL STUD.....	1
21	XDOZZ	16764	1965472	INSULATOR, BUSHING FIELD TERMINAL	1
22	XDOZZ	16764	1950561	TERMINAL, STUD.....	1
23	XDFZZ	16764	195590	INSUL, COIL	1
24	XDOZZ	16764	1968396	SCREW, MACHINE.....	8
25	XDOZZ	16764	1934478	POLE, SHOE.....	4
26	XDOZZ	16764	1974778	COIL FIELD.....	4
27	XDOZZ	16764	1968998	SCREW TAPPING	4
28	XDOZZ	16764	1961320	ARMATURE	1
29	XDOZZ	16764	1914842	WASHER, FLAT.....	1
30	XDOZZ	16764	1894636	BEARING, SLEEVE.....	1
31	XDOZZ	16764	1979464	LEAD AND TERMINAL.....	1
32	XDOZZ	16764	1115556	SWITCH.....	1
33	PAOZZ	16764	1930611	BOLT, MACHINE.....	4
34	XDOZZ	16764	1948522	PLUNGER, SOLENOID	1
35	PAOZZ	16764	1948519	WASHER, FLAT.....	1
36	XDOZZ	16764	801077	BELLOWS, PROTECTION.....	1
37	XDOZZ	16764	1948520	WASHER, RECESSED	1
38	XDOZZ	16764	1948521	SPRING, HELICAL, COMP	1
39	XDOZZ	16764	1948526	WASHER, RECESSED	1
40	XDOZZ	16764	9415235	RING, RETAINING	1
41	XDOZZ	16764	1894643	PACKING,	1
42	XDOZZ	16764	1948529	SHAFT,	1
43	XDOZZ	16764	1894642	PACKING, PREFORMED.....	1
44	XDOZZ	16764	1945484	LEVER ASSEMBLY.....	1
45	XDOZZ	16764	9412305	NUT.....	1
46	XDOZZ	16764	1964857	GASKET HOUSING INSPECT	1
47	XDOZZ	16764	1945356	PLUG, MACHINE THREAD	1

77-1 Change 2

SECTION II

TM5-4210-220-34P

(1) ITEM NO	(2) SMR CODE	(3) FSCM	(4) PART NUMBER	(5) DESCRIPTION AND USABLE ON CODES(UOC)	(6) QTY
48	XDOZZ	16764	9415235	RING, RETAINING	1
49	XDOZZ	16764	1979434	LEVER, HOUSING	1
50	XDOZZ	16764	1894637	BUSHING, LEVER HOUSING	1
51	XDOZZ	16764	1911644	WASHER, FLAT	1
52	XDOZZ	16764	1978756	CAP, PROTECTIVE, DUST	1
53	XDOZZ	16764	1978754	WICK.....	1
54	XDOZZ	16764	1964402	PLUG	1
55	XDOZZ	16764	1918047	SEAL, PLAIN ENCASED	1
56	XDOZZ	16764	1936466	WASHER	1
57	XDOZZ	16764	1970455	HOUSING, DRIVE.....	1
58	XDOZZ	16764	1894635	BUSHING, SLEEVE HOUSING	1
59	XDOZZ	16764	1978756	CAP, PROTECTIVE, DUST	1
60	XDOZZ	16764	1978754	WICK.....	1
61	XDOZZ	16764	1948537	CAPSCREW, 5/16"-18 X 55/64"	2
62	XDOZZ	16764	1948536	CAPSCREW, 5/16"-18 X 1/2"	4
63	XDOZZ	16764	830620	DRIVE, ENGINE, ELECTR	1
64	XDOZZ	16764	1945476	PACKING, PREFORMED.....	1

END OF FIGURE

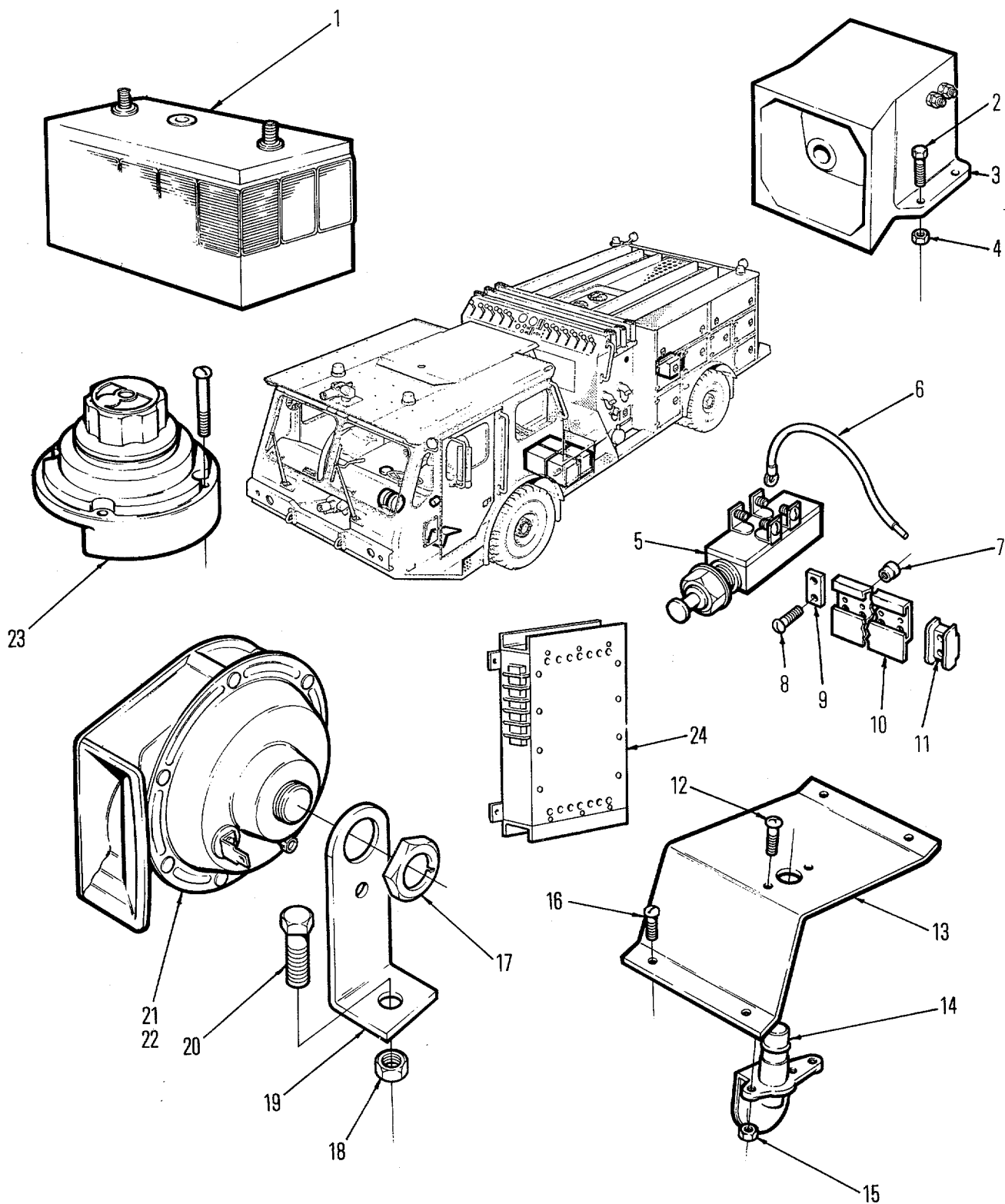

Figure 78. Electrical Components

SECTION II

TM5-4210-220-34P

(1) ITEM NO	(2) SMR CODE	(3) FSCM	(4) PART NUMBER	(5) DESCRIPTION AND USABLE ON CODES(UOC)	(6) QTY
GROUP 18 ELECTRICAL SYSTEM					
FIG. 78 ELECTRICAL COMPONENTS					
1	PAOZZ	16764	1980514	BATTERY.....	4
2	XDOZZ	96906	MS35206-267	CAPSCREW #10-24X1"	4
3	XDOZZ	56995	73050	HORN, BACK UP	1
4	XDOZZ	88044	AN365-1024A	NUT, SELF-LOCKING, HE	4
5	XDOZZ	13445	9118	SWITCH, DOOR JAMB	2
6	MOOZZ	80660	CL-1052-#16/CUT	WIRE, 16GA, LENGTH MAKE FROM CL- 1052#16	V
7	XDOZZ	19738	9507-1012	INSERT, SCREW THREAD.....	8
8	XDOZZ	36473	310629-03	CAPSCREW #10-32X.75"	8
9	XDOZZ	09482	604161-1	END STOP, TERMINAL BLOCK	4
10	MOOZZ	36473	102409-01	TRACK, TERMINAL BLOCK, MAKE FROM	1
				604199-1, APPROX 4 IN. LONG	
11	XDOZZ	09482	1-604151-1	BLOCK, TERMINAL	10
12	XDOZZ	96906	MS35206-267	CAPSCREW #10-24X1"	4
13	XDOZZ	36473	101355	BRACKET, DIMMER SWITCH	1
14	XDOZZ	16764	1997008	SWITCH, BEAM SELECTI	1
15	XDOZZ	36473	310703-01	LOCKNUT #10-24	4
16	XDOZZ	96906	MS35207-265	SCREW, MACHINE #10-32 X 3/4", SST.....	3
17	XDOZZ	16764	1965698	NUT, STAMPED.....	2
18	XDOZZ	96906	MS51922-1	LOCKNUT, 1/4"-20	2
19	XDOOO	16764	1967209	BRACKET, ELECTRICAL HORN.....	2
20	XDOZZ	96906	MS90725-6	CAPSCREW, 1/4"-20 X 3/4"	2
21	XDOZZ	16764	9000131	HORN, A TONE.....	1
22	XDOZZ	16764	9000130	HORN, F TONE.....	1
23	XDOZZ	13445	M-705	SWITCH, BATTERY.....	1
24	XDOOO	31509	12T24RA	SUPPLY, 24V	1

END OF FIGURE

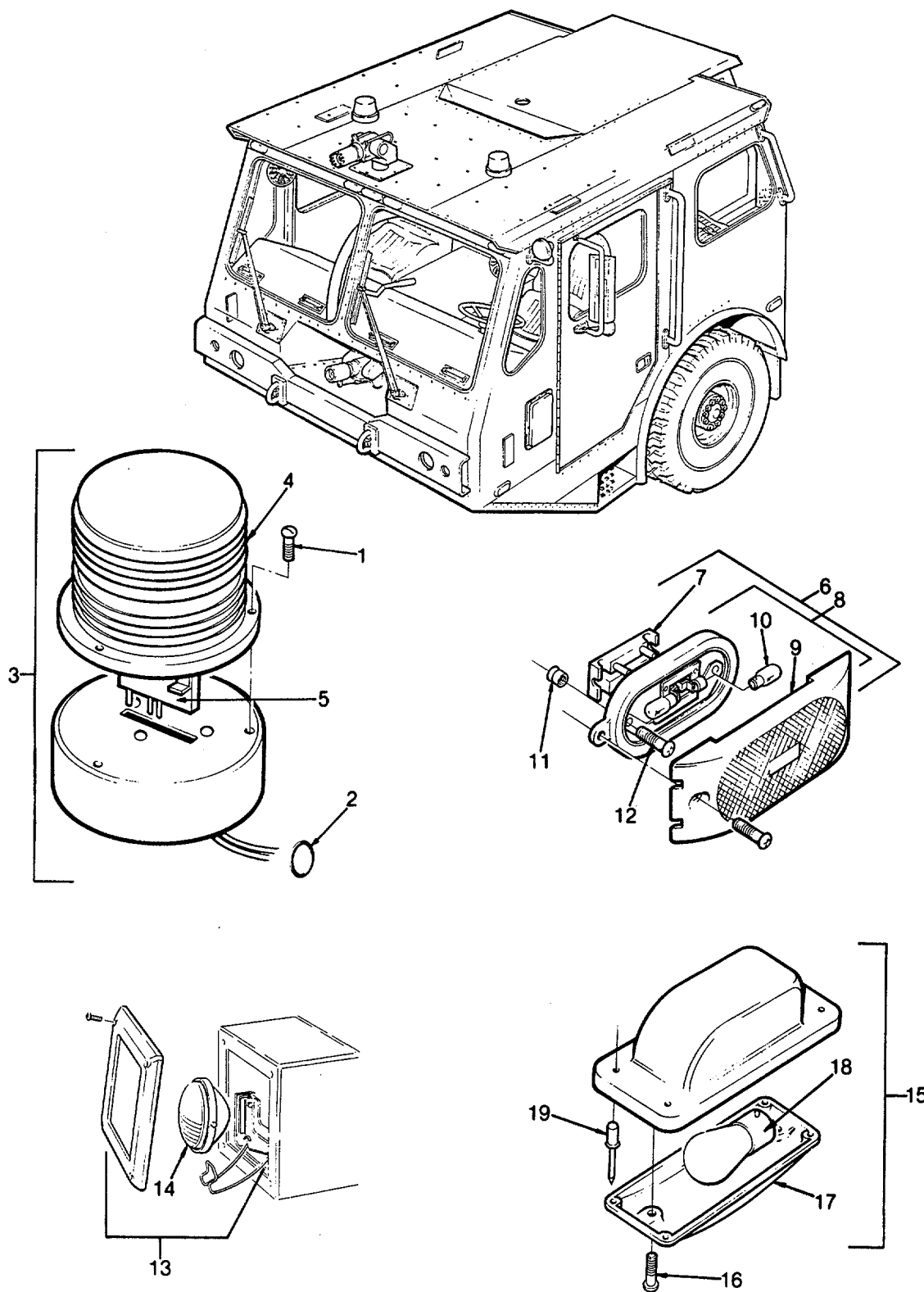

Figure 79. Cab Lights (Upper)

SECTION II

TM5-4210-220-34P

(1) ITEM NO	(2) SMR CODE	(3) FSCM	(4) PART NUMBER	(5) DESCRIPTION AND USABLE ON CODES(UOC)	(6) QTY
				GROUP 18 ELECTRICAL SYSTEM	
				FIG. 79 CAB LIGHTS (UPPER)	
1	XDOZZ	96906	MS35206-267	CAPSCREW #10-24X1"	6
2	XDOZZ	35427	2118	GROMMET, NONMETALLIC.....	2
3	XDOZZ	56995	77122	LAMP, EMERGENCY.....	2
4	PBOZZ	56995	92042	LENS, LIGHT.....	2
5	XDOZZ	56995	44661	FLASH TUBE	2
6	XDOZZ	36473	310521-02	LAMP UNIT, VEHICULAR.....	11
7	XDOZZ	56995	19-5121-01	NO-SPLICE	11
8	PBOZZ	56995	46643	LENS, LIGHT.....	11
9	PBOZZ	56995	94093-3	LENS, LIGHT LAMP.....	11
10	XDOZZ	56995	W1893	LAMP, INCANDESCENT 12 VOLT .66 AMP..	22
11	XDOZZ	19738	9507-1012	INSERT, SCREW THREAD.....	44
12	XDOZZ	96906	MS35207-267	SCREW, MACHINE SST.....	44
13	XDOZZ	36473	311462	OSCIL. LIGHT	1
14	XDOZZ	36473	H7600	LAMP, SEALED BEAM.....	1
15	XDOZZ	56995	61031-3	LAMP, DOME.....	6
16	XDOZZ	56995	23-0118-01	SCREW, MACHINE.....	12
17	XDOZZ	56995	90401	LENS.....	6
18	XDOZZ	96906	MS35478-93	LAMP, INCANDESCENT.....	6
19	XDOZZ	19738	1604-0615	RIVET 10-32X.75".....	24

END OF FIGURE

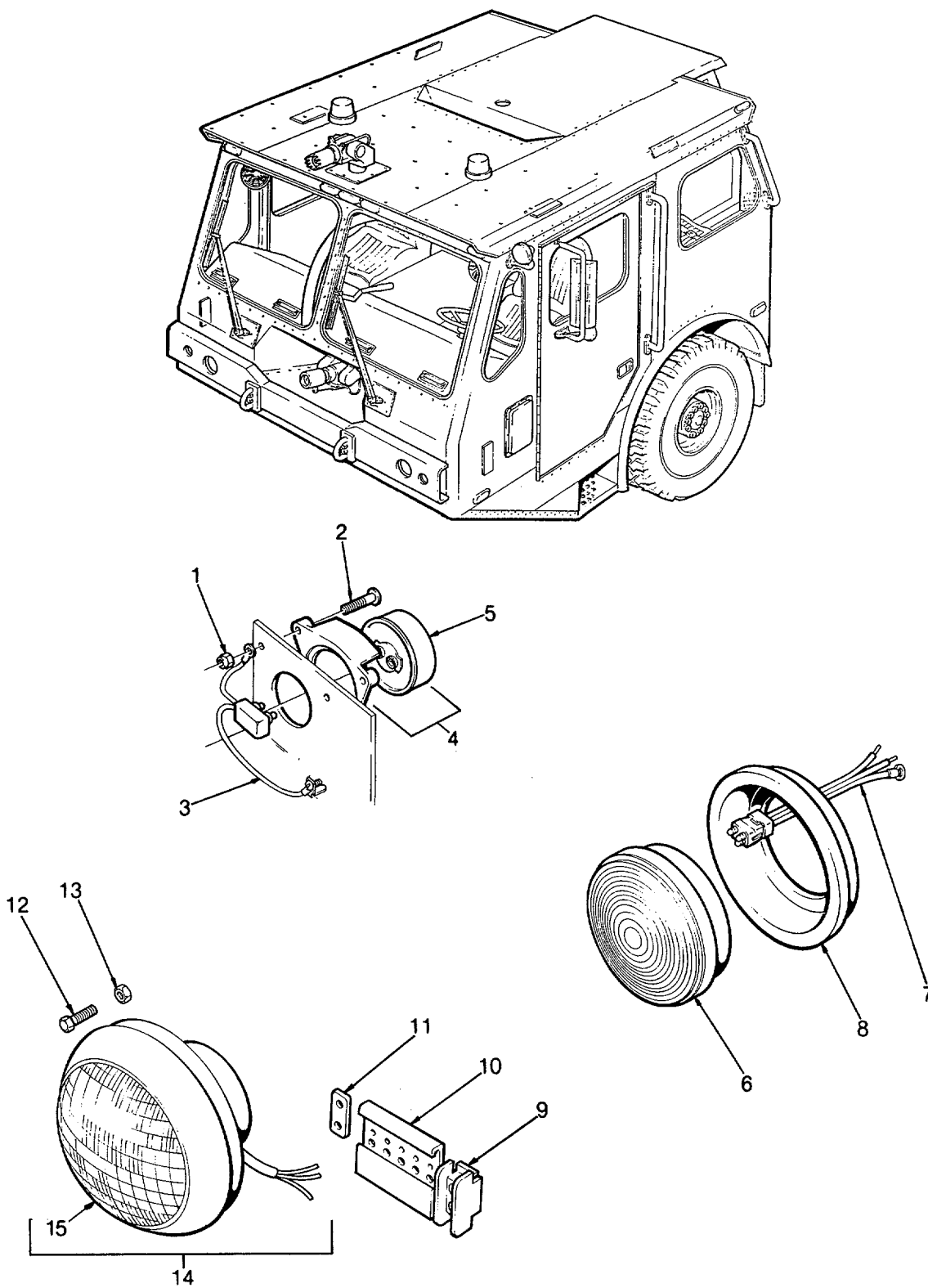

Figure 80. Cab Lights (Lower)

SECTION II

TM5-4210-220-34P

(1) ITEM NO	(2) SMR CODE	(3) FSCM	(4) PART NUMBER	(5) DESCRIPTION AND USABLE ON CODES(UOC)	(6) QTY
				GROUP 18 ELECTRICAL SYSTEM	
				FIG. 80 CAB LIGHTS (LOWER)	
1	PAOZZ	88044	AN365-1024A	NUT, SELF-LOCKING, HE	4
2	XDOZZ	96906	MS35206-267	SCREW, MACHINE.....	4
3	XDOZZ	56995	67050	CABLE ASSEMBLY, POWE 2-WIRE	2
4	XDOZZ	56995	60191	LIGHT, UTILITY, VEHIC.....	2
5	PAOZZ	56995	45821	LAMP, INCANDESCENT	2
6	XDOZZ	56995	52773	LIGHT, TAIL AND DIRE	2
7	XDOZZ	56995	67010	WIRE PIGTAIL.....	2
8	XDOZZ	56995	91740	GROMMET, NONMETALLIC.....	2
9	XDOZZ	09482	1-604151-1	BLOCK TERMINAL	6
10	XDOZZ	36473	102409-03	TRACK # TERMINAL BLOCK CUT	1
11	XDOZZ	09482	604161-1	BLOCK, TERMINAL END STOP.	4
12	XDOZZ	36473	310629-04	CAPSCREW #10-32X1" SST	20
13	XDOZZ	96906	MS21083-N3	LOCKNUT #10-32	20
14	PAOZZ	75175	9203347	LAMP UNIT # VEHICULAR SEALED BEAM 12	2
				VOLT HALOGEN NO.H6014(2DI)	2
15	XDOZZ	75175	H6014(2DI)	LAMP, INCANDESCENT DO NOT PROCURE.....	2
				THIS ITEM	

END OF FIGURE

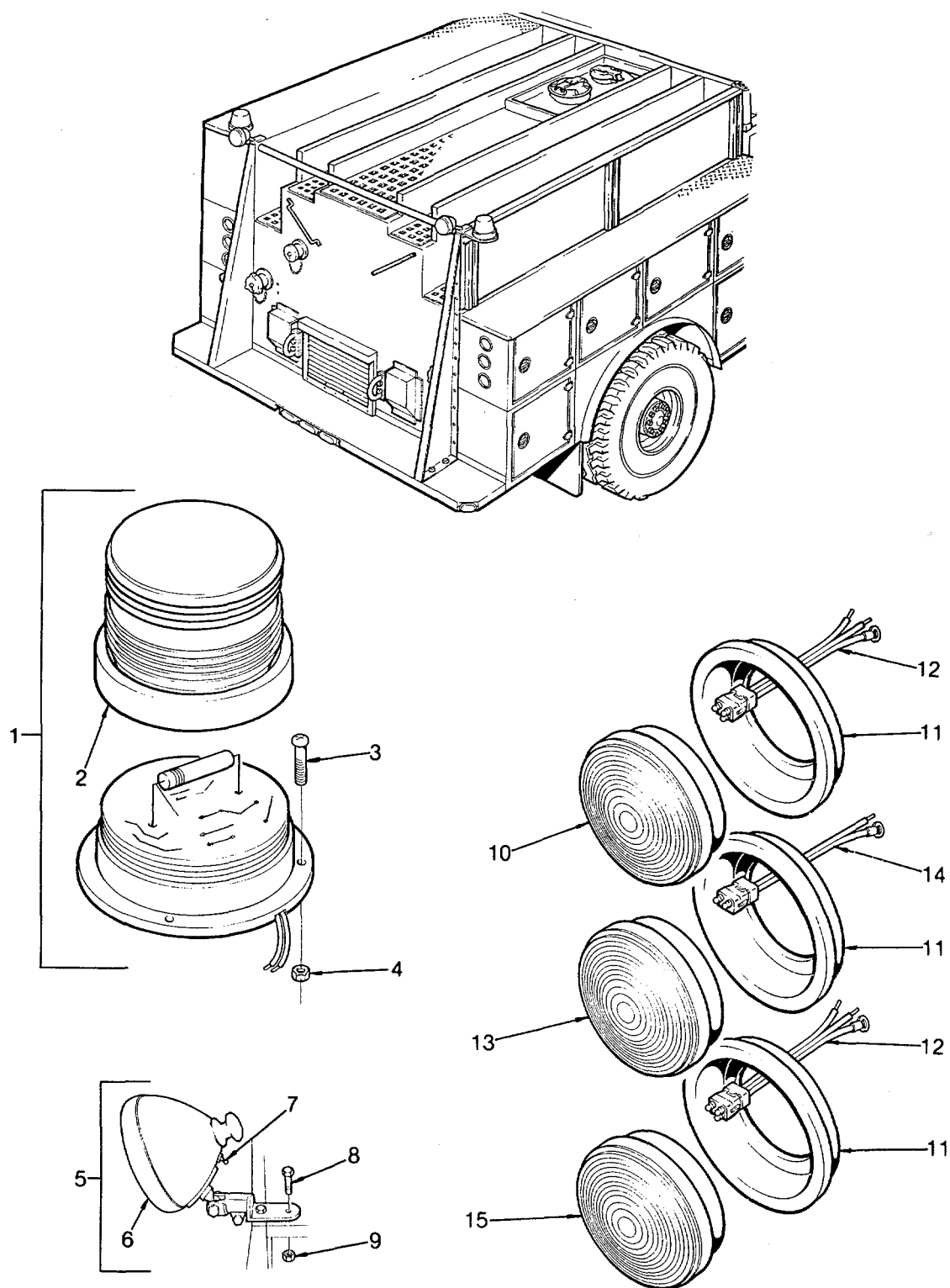

Figure 81. Hose Body Lights

SECTION II

TM5-4210-220-34P

(1) ITEM NO	(2) SMR CODE	(3) FSCM	(4) PART NUMBER	(5) DESCRIPTION AND USABLE ON CODES(UOC)	(6) QTY
GROUP 18 ELECTRICAL SYSTEM					
FIG. 81 HOSE BODY LIGHTS					
1	XDOZZ	56995	77102	LAMP STROBE	2
2	PBOZZ	56995	92032	LENS, LIGHT.	2
3	XDOZZ	36473	310629-04	CAPSCREW #10-32X1" ...	6
4	XDOZZ	96906	MS21083-N3	LOCKNUT #10-32	6
5	XDOZZ	78977	AG7039	SPOTLIGHT	2
6	XDOZZ	78977	GE4435	LAMP, INCANDESCENT.....	2
7	PAOZZ	78977	7053	SWITCH.....	2
8	XDOZZ	96906	MS90725-6	CAPSCREW 1/4"-20X3/4"	4
9	XDOZZ	96906	MS51922-1	LOCKNUT 1/4"-20	4
10	XDOZZ	56995	52773	LIGHT, TAIL AND DIRE	2
11	XDOZZ	56995	91740	GROMMET, NONMETALLIC.....	6
12	XDOZZ	56995	67000	WIRE PIGTAIL, 3-WIRE.....	4
13	XDOZZ	56995	62171	LAMP CLEAR.....	2
14	XDOZZ	56995	67010	WIRE, PIGTAIL 2-WIRE.....	4
15	XDOZZ	56995	52770	LAMP RED	2

END OF FIGURE

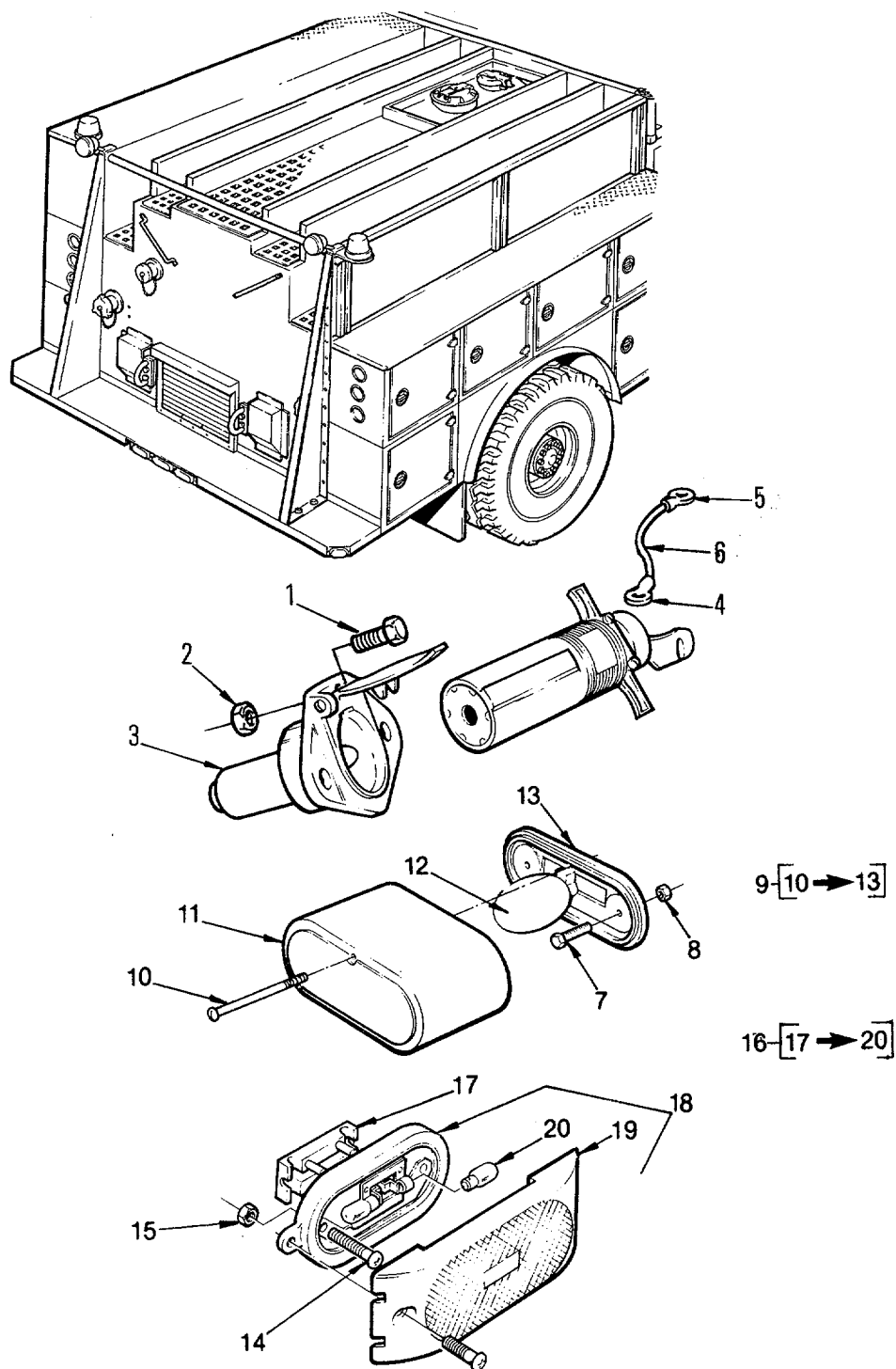

Figure 82. Hose Body Lights

SECTION II

TM5-4210-220-34P

(1) ITEM NO	(2) SMR CODE	(3) FSCM	(4) PART NUMBER	(5) DESCRIPTION AND USABLE ON CODES(UOC)	(6) QTY
GROUP 18 ELECTRICAL SYSTEM					
FIG. 82 HOSE BODY LIGHTS					
1	XDOZZ	36473	310629-02	SCREW, CAP, SOCKET HE	1
2	XDOZZ	36473	310342-01	NUT, SELF-LOCKING, HE	1
3	XDOZZ	36473	103927	PLUG	1
4	XDOZZ	96906	MS20659-104	TERMINAL, LUG	1
5	XDOZZ	96906	MS20659-128	TERMINAL, LUG	1
6	MOOZZ	80660	CL1052#14/CUT	WIRE #14, LENGTH MAKE FROM CL- 1052#14 .	1
7	XDOZZ	36473	310629-04	CAPSCREW #10-32X1"	2
8	XDOZZ	96906	MS21083-N3	LOCKNUT #10-32	2
9	XDOZZ	56995	60121-3	LIGHT, UTILITY, VEHIC.....	1
10	XDOZZ	56995	23-0132-17	SCREW, MACHINE.....	1
11	XDOZZ	36473	19-2005-01	LENS, LIGHT.....	1
12	XDOZZ	56995	WB-67	LAMP, INCANDESCENT 12 VOLT .69 AMP	1
13	XAOZZ	56995	68200	BASE AND WIRE	1
14	XDOZZ	36473	310629-04	CAPSCREW #10-32X1"	28
15	XDOZZ	96906	MS21083-N3	LOCKNUT #10-32	28
16	XDOZZ	36473	310520-01	LAMP UNIT, VEHICULAR LAMP	7
17	XDOZZ	56995	19-5121-01	NO-SPLICE	7
18	PBOZZ	56995	46643	LENS, LIGHT	7
19	PBOZZ	56995	94092-3	LENS, LIGHT LAMP	7
20	XDOZZ	56995	W1893	LAMP, INCANDESCENT 12 VOLT .66 AMP	14

END OF FIGURE

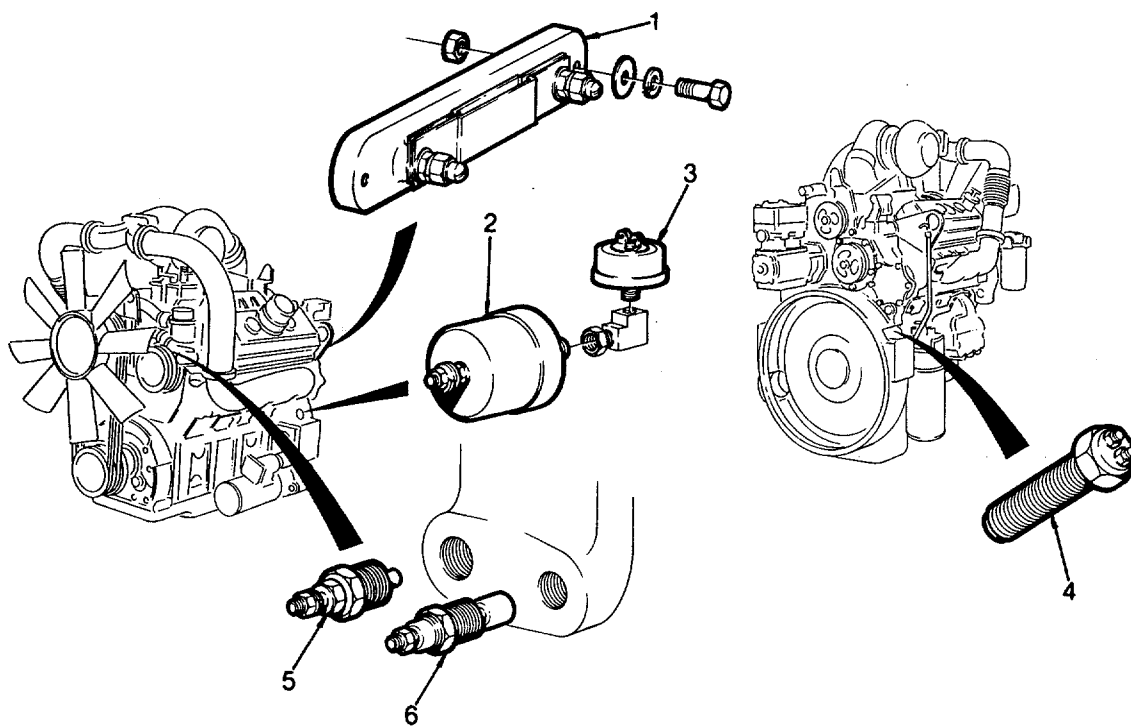

Figure 83. Engine Sender Units

SECTION II

TM5-4210-220-34P

(1) ITEM NO	(2) SMR CODE	(3) FSCM	(4) PART NUMBER	(5) DESCRIPTION AND USABLE ON CODES(UOC)	(6) QTY
-------------------	--------------------	-------------	-----------------------	---	------------

GROUP 18 ELECTRICAL SYSTEM

FIG. 83 ENGINE SENDER UNITS

1	XDOZZ	09714	413717D5	SHUNT	1
2	PFOZZ	09714	334S	SENDER, OIL PRESSURE (PUMP BODY)	1
3	PBOZZ	51377	1042-33110-06	SWITCH, PRESSURE(FUEL PUMP)	1
4	XDOZZ	06046	SM305-47062	SENSOR, TACHOMETER.....	1
5	PBOZZ	57733	334AD	TRANSMITTER, PRESSUR (CAB).....	1
6	XDOZZ	09714	334AD	TRANSMITTER, TEMPERA.....	1

END OF FIGURE

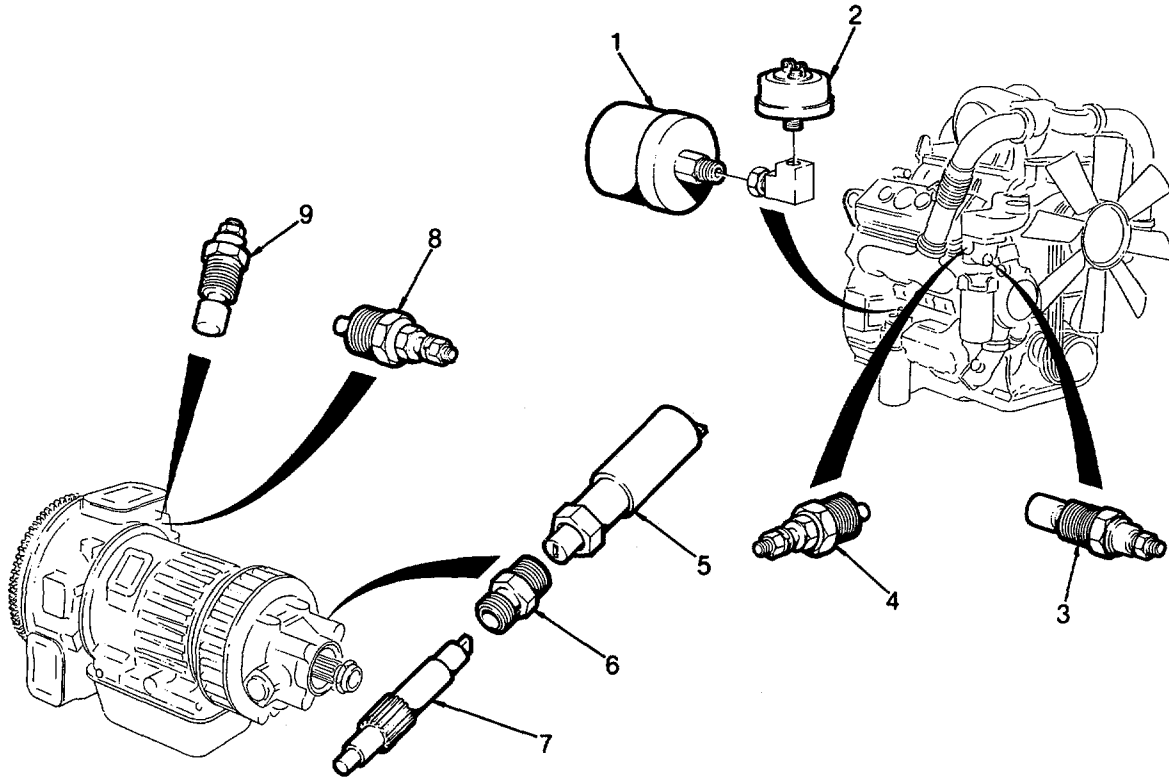

Figure 84. Engine And Transmission Sender Units

SECTION II

TM5-4210-220-34P

(1) ITEM NO	(2) SMR CODE	(3) FSCM	(4) PART NUMBER	(5) DESCRIPTION AND USABLE ON CODES(UOC)	(6) QTY
GROUP 18 ELECTRICAL SYSTEM					
FIG. 84 ENGINE AND TRANSMISSION SENDER UNITS					
1	PBOZZ	57733	279-B	SENDER, OIL PRESSURE (CAB)	1
2	PBOZZ	51377	1042-33100-6	SWITCH, OIL PRESSURE ALARM	1
3	XDOZZ	51377	1002-05511-34	TRANSMITTER, TEMPERA (BODY).....	1
4	PBOZZ	57733	334AD	TRANSMITTER, PRESSUR (PUMP BODY).....	1
5	XDOZZ	46523	SG201A/462 53	GENERATOR, SPDOM DRIVE	1
6	XDOZZ	73342	2337439	SLEEVE, SPDOM DRIVE	1
7	XDOZZ	73342	703386	GEAR, SPDOM DRIVE	1
8	XDOZZ	51377	1002-05511-52	TRANSMITTER, TEMPERA (XMSN CAB).....	1
9	PBOZZ	57733	334-S	SENSOR, TEMPERATURE (XMSN CAB)	1

END OF FIGURE

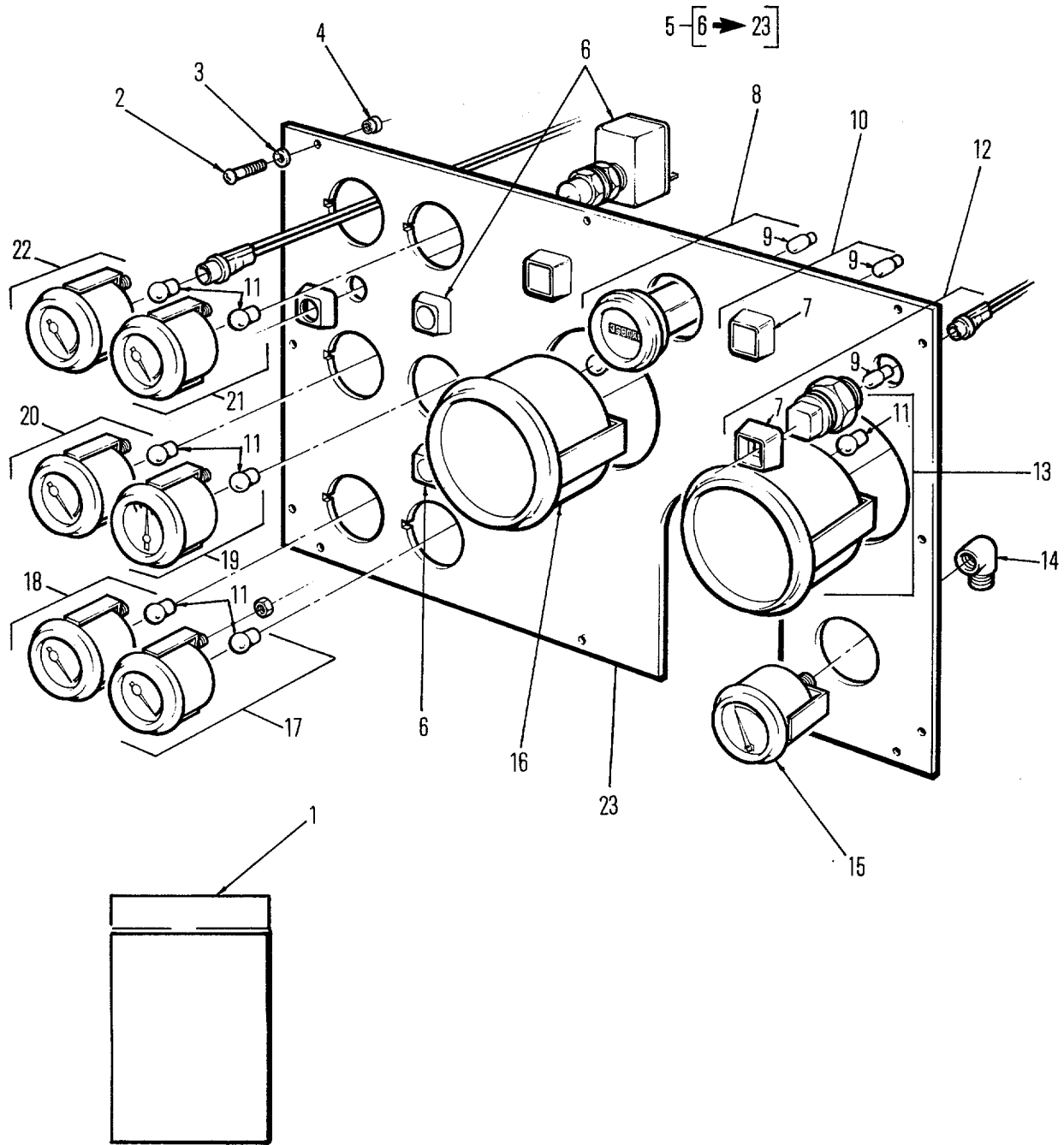

Figure 85. Cab Instrument Dash Panel

SECTION II

TM5-4210-220-34P

(1) ITEM NO	(2) SMR CODE	(3) FSCM	(4) PART NUMBER	(5) DESCRIPTION AND USABLE ON CODES(UOC)	(6) QTY
GROUP 18 ELECTRICAL SYSTEM					
FIG. 85 CAB INSTRUMENT DASH PANEL					
1	XDOZZ	36473	100259	KIT, LABEL LABEL KIT FOR CAB AND CONTROL PANEL	1
2	XDOZZ	36473	310629-03	SCREW CAP, SOCKET HE #10-32X3/4", SST	12
3	XDOZZ	36473	310986	LOCKWASHER, #10, INT. LOCK, SST	12
4	XDOZZ	19738	9507-1012	INSERT, SCREW THREAD	12
5	XCOOO	36473	102345	ASSY., INST. PANEL, L.H. SIDE	1
6	XDOZZ	32498	440BH-2	LAMP, ALARM	1
7	XDOZZ	32498	1214	LENS	1
8	XDOZZ	09714	15002-3	GAGE, HOURMETER	1
9	PAOZZ	08806	1893	LAMP, INCANDESCENT	1
10	XDOZZ	32498	442-2-0338	LAMP, INDICATOR, HI BEAM	1
11	PAOZZ	88044	AN3121-1816	LAMP, INCANDESCENT	1
12	XDOZZ	32498	442-2-0337	LAMP, TURN SIGNAL ASSY	1
13	XDOZZ	06046	512S2-47510	GAGE, SPEEDOMETER	1
14	XDOZZ	09505	70-F-02X02	ELBOW, TUBE-NPT	1
15	XDOZZ	79160	Z-30	GAGE, AIR FILTER RESTRICTION	1
16	XDOZZ	06046	530C0-46668	GAGE, TACHOMETER	1
17	XDOZZ	09714	82707	GAGE, XMSN TEMP	1
18	XDOZZ	09714	82712	GAGE, FUEL LEVEL	1
19	XDOZZ	09714	284AD	GAGE, AMMETER	1
20	XDOZZ	09714	82709	GAGE, VOLTMETER	1
21	XDOZZ	09714	82705	GAGE, ENGINE OIL PRESSURE	1
22	XDOZZ	09714	82702	GAGE, ENGINE WATER TEMP	1
23	XDOFF	36473	100156	PANEL, INSTL., L.H. SIDE	1

END OF FIGURE

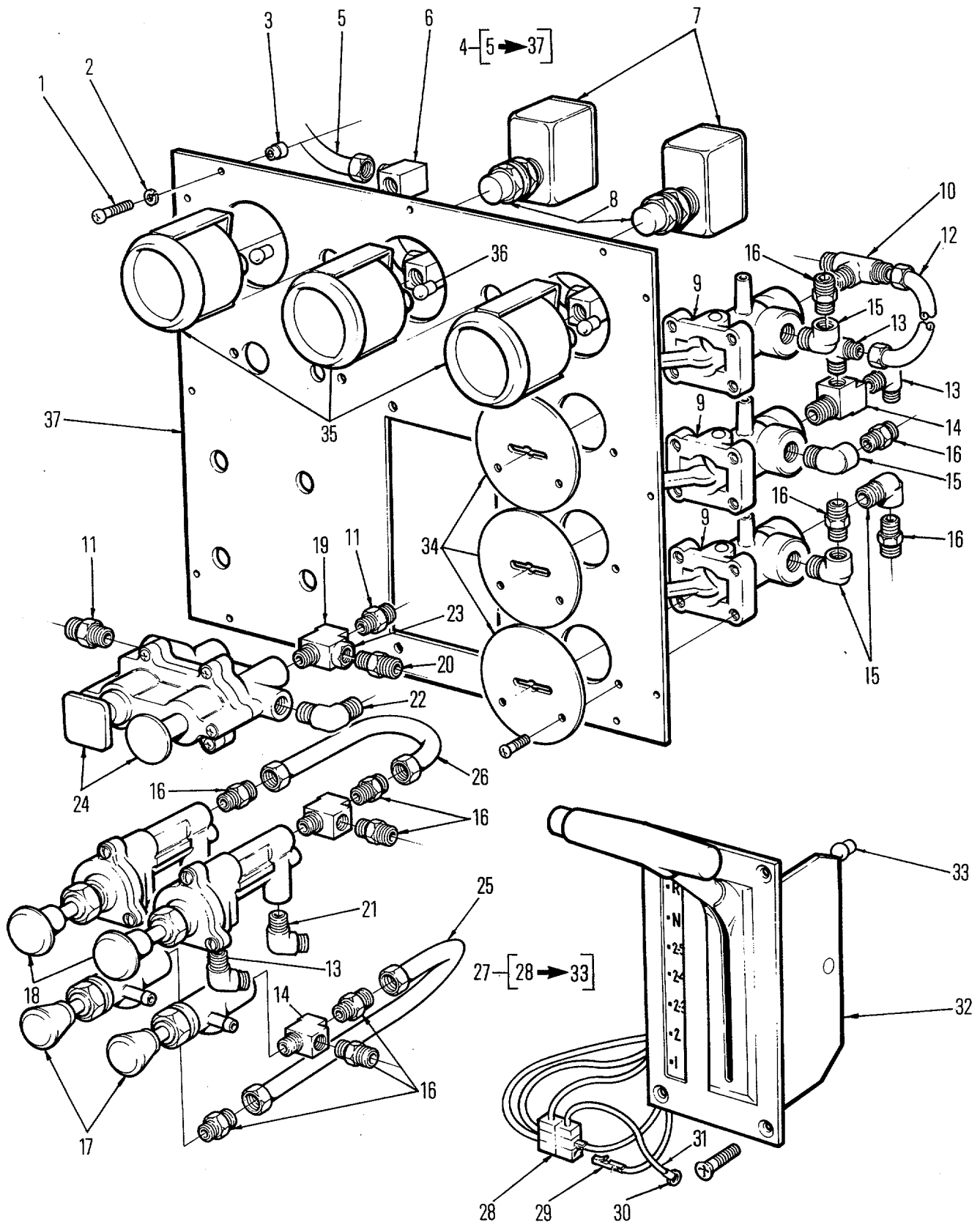

Figure 86. Cab Instrument Air Panel

SECTION II

TM5-4210-220-34P

(1) ITEM NO	(2) SMR CODE	(3) FSCM	(4) PART NUMBER	(5) DESCRIPTION AND USABLE ON CODES(UOC)	(6) QTY
GROUP 18 ELECTRICAL SYSTEM					
FIG. 86 CAB INSTRUMENT AIR PANEL					
1	XDOZZ	36473	310629-03	SCREW, CAP, SOCKET HE #10-32X3/4", SST	12
2	XDOZZ	36473	310986	LOCKWASHER, INT, #10.....	12
3	XDOZZ	19738	9507-1012	INSERT, SCREW THREAD	12
4	XDOOO	36473	102346	ASSY, INSTL., PANEL AIR	1
5	MOOZZ	37512	4246-0225/CUT	TUBING, LENGTH MAKE FROM 4246-0225.....	V
6	XDOZZ	09505	70-F-02X02	ELBOW, TUBE-NPT 1/8X1/8.....	1
7	XDOZZ	32498	440BH-2	LAMP, ALARM	1
8	XDOZZ	32498	1214	LENS.....	1
9	XDOZZ	06853	229635TW-N	VALVE CONTROL.....	2
10	XDOZZ	09505	72-F-04X02	TEE	1
11	XDOZZ	09505	4-168-F-06X04	CONNECTOR, MALE, 3/8X1/4.....	2
12	MOOZZ	37512	4246-0410	TUBE, 1/4" BLACK MAKE FROM P/N 4246- 0410	V
13	XDOZZ	30327	4-469-F-04X02	ELBOW, PIPE TO TUBE 1/4X1/8.....	2
14	XDOZZ	09505	127-B-02	TEE.....	1
15	XDOZZ	09505	116-B-02	ELBOW NPT-NPT 2/8X1/8.....	2
16	XDOZZ	09505	4-468-F-02X02	CONNECTOR, TUBE-NPT 1/4X1/8.....	3
17	XDOZZ	60703	89515-16	VALVE, CONTROL, WASHERS.....	2
18	XDOZZ	60703	75470-188	VALVE, CONTROL, WIPERS.....	2
19	XDOZZ	09505	127-B-04	TEE	1
20	XDOZZ	09505	4-468-F-06X02	CONNECTOR, MALE 1/8X1/8.....	1
21	XDOZZ	09505	4-469-F-06X04	ELBOW, TUBE-NPT 1/8X1/8.....	2
22	XDOZZ	09505	4-469-F-06X04	ELBOW, TUBE-NPT 3/8X1/4.....	1
23	PAOZZ	88044	AN912-I	BUSHING, PIPE	1
24	XDOZZ	11331	106841WM674A	VALVE, CONTROL, DUAL.....	1
25	MOOZZ	37512	4246-0415/CUT	TUBING, LENGTH MAKE FROM 4246-0415.....	V
26	MOOZZ	37512	4246-0416/CUT	TUBING, LENGTH MAKE FROM 4246-0416.....	V
27	XDOOO	36473	102482	ASSY, SHIFT LEVER XMSN.....	1
28	XDOZZ	09482	1-480273-0	HOUSING, SOCKET, MATE-N-LOK.....	1
29	XDOZZ	09482	60619-1	SOCKET, MATE-N-LOK.....	6
30	XDOZZ	09482	35772	TERMINAL RING.....	1
31	MOOZZ	80660	CL-1052#16/CUT	WIRE, ELECTRICAL MAKE FROM CL-1052..... # 16	V
32	XDOZZ	58051	T7363F667	LEVER, SHIFT XMSN...	1
33	XDOZZ	58051	DZ982-1	BULB T 3 1/4 #313	1
34	XDOZZ	36473	102407	PLATE, FACE CONTROL VALVE	1
35	XDOZZ	09714	82710	GAGE, PRESSURE AIR.....	3
36	PAOZZ	88044	AN3121-1816	LAMP, INCANDESCENT.....	1
37	XDOOO	36473	100157	PANEL, INSTL. AIR.....	1

END OF FIGURE

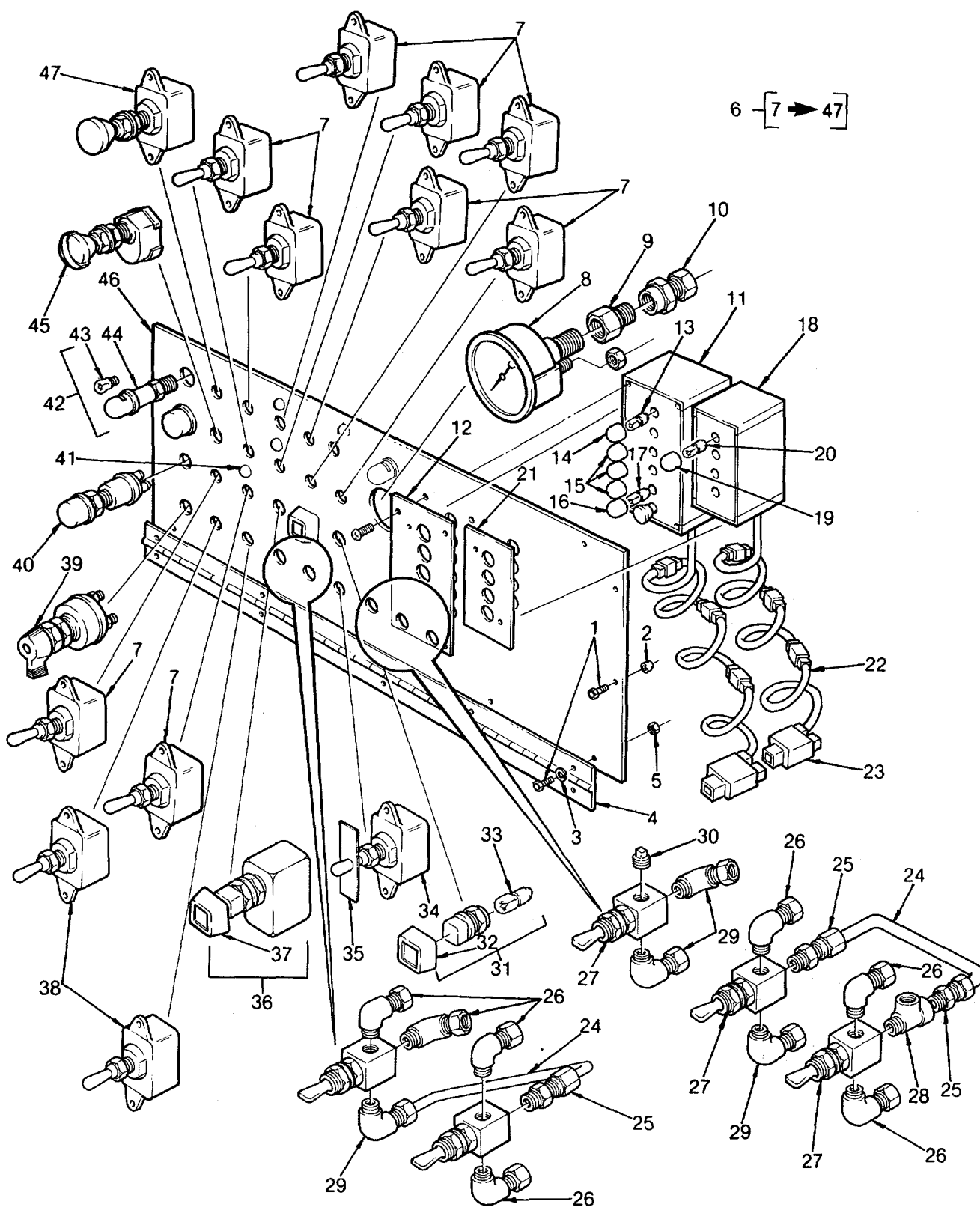

Figure 87. Cab Instrument Fold Down Panel

SECTION II

TM5-4210-220-34P

(1) ITEM NO	(2) SMR CODE	(3) FSCM	(4) PART NUMBER	(5) DESCRIPTION AND USABLE ON CODES(UOC) GROUP 18 ELECTRICAL SYSTEM FIG. 87 CAB INSTRUMENT FOLD-DOWN PANEL	(6) QTY
1	XDOZZ	36473	310629-03	SCREW, CAP, SOCKET HE #10-32X3/4", SST	20
2	XDOZZ	19738	9507-1012	INSERT, SCREW THREAD.....	10
3	XDOZZ	36473	310986	LOCKWASHER, #10, INT	10
4	XDOZZ	35470	B354	HINGE	1
5	XDOZZ	36473	310342-01	LOCKNUT, #10-32, SST	10
6	XCOOO	36473	101942	ASSY., INSTL., PANEL FOLDDOWN.....	1
7	XDOZZ	13445	551840	SWITCH, TOGGLE, SPST	10
8	XDOZZ	81966	J7264P	GAGE, WATER PRESSURE.....	1
9	XDOZZ	09505	120B-04X02	ADAPTER, REDUCING 1/4X1/8.....	1
10	XDOZZ	09505	66-F--02X02	CONNECTOR, FEMALE, TUBE-NPT, 1/8X1/8.....	1
11	XDOZZ	56212	AM-2	GAGE LEVEL WATER.....	1
12	XDOZZ	56212	AA63	PLATE, BEZEL.....	1
13	XDOZZ	08806	313	LAMP, INCANDESCENT	5
14	XDOZZ	56212	AA33	LENS GREEN	1
15	XDOZZ	56212	AA32	LENS, LIGHT	4
16	XDOZZ	56212	AA31	LENS, LIGHT	1
17	PAOZZ	56212	256	LAMP, INCANDESCENT	1
18	XDOZZ	56212	A4-2	GAGE, LEVEL FOAM.....	1
19	XDOZZ	56212	AA32	LENS, LIGHT	4
20	XDOZZ	08806	313	LAMP, INCANDESCENT	4
21	XDOZZ	56212	AA48	PLATE BEZEL.....	1
22	XDOZZ	56212	AA17	CABLE EXTENSION.....	8
23	XDOZZ	56212	AAO4	CONNECTOR Y.....	2
24	MOOZZ	37512	4246-0412/CUT	TUBING, LENGTH MAKE FROM 4246-0412	
V					
25	XDOZZ	09505	4-468-F-02X02	CONNECTOR, MALE, 1/4X1/8	1
26	XDOZZ	09505	69-F-02X02	ELBOW, TUBE-NPT 1/8X1/8	1
27	XDOZZ	37512	41T-D3	VALVE, 3-POSN, 4-WAY	1
28	XDOZZ	09505	127-B-02	TEE	1
29	XDOZZ	30327	4-469-F-04X02	ELBOW, PIPE TO TUBE 1/4X1/8	1
30	XDOZZ	09505	109-B-02	PLUG, SQUARE HD	1
31	XDOZZ	32498	SRC442-2-0336	LAMP, INDICATING	2
32	XDOZZ	32498	1214	LENS, LIGHT	2
33	PAOZZ	08806	1893	LAMP, INCANDESCENT	2
34	XDOZZ	08372	8201 K6	SWITCH	1
35	XDOZZ	08372	8499K1	GUARD	1
36	XDOZZ	32498	440BH-2	LAMP, ALARM	1
37	XDOZZ	32498	1214	LENS	1
38	XDOZZ	13445	551842	SWITCH, TOGGLE, SPDT	2
39	XDOZZ	13445	2484-16	SWITCH, IGNITION	1
40	XDOZZ	13445	90030	SWITCH, ENGINE START	1
41	XDOZZ	36473	103908	ASSY LED	1
42	XDOZZ	13445	DL-3	LAMP, PANEL	2
43	XDOZZ	13445	G3 1/2	LAMP, INCANDESCENT	2
44	XDOZZ	36473	101943	SPACER	2
45	XDOZZ	13445	68362	SWITCH, ROTARY DIMMER	1
46	XDOOO	36473	100164	PANEL, INSTL., FOLDDOWN	1
47	XDOZZ	13445	7124	SWITCH HEADLAMP	1
48	PAOZZ	56212	AK07	KIT, SERVICE, MINOR, FOAM FLUID	V
49	PAOZZ	56212	AK24	KIT, SERVICE, MINOR MARK 5	V
50	PAOZZ	56212	AK00	KIT, TEST, FOAM/WATER LEVEL GAGE	V

END OF FIGURE

Change 87-1

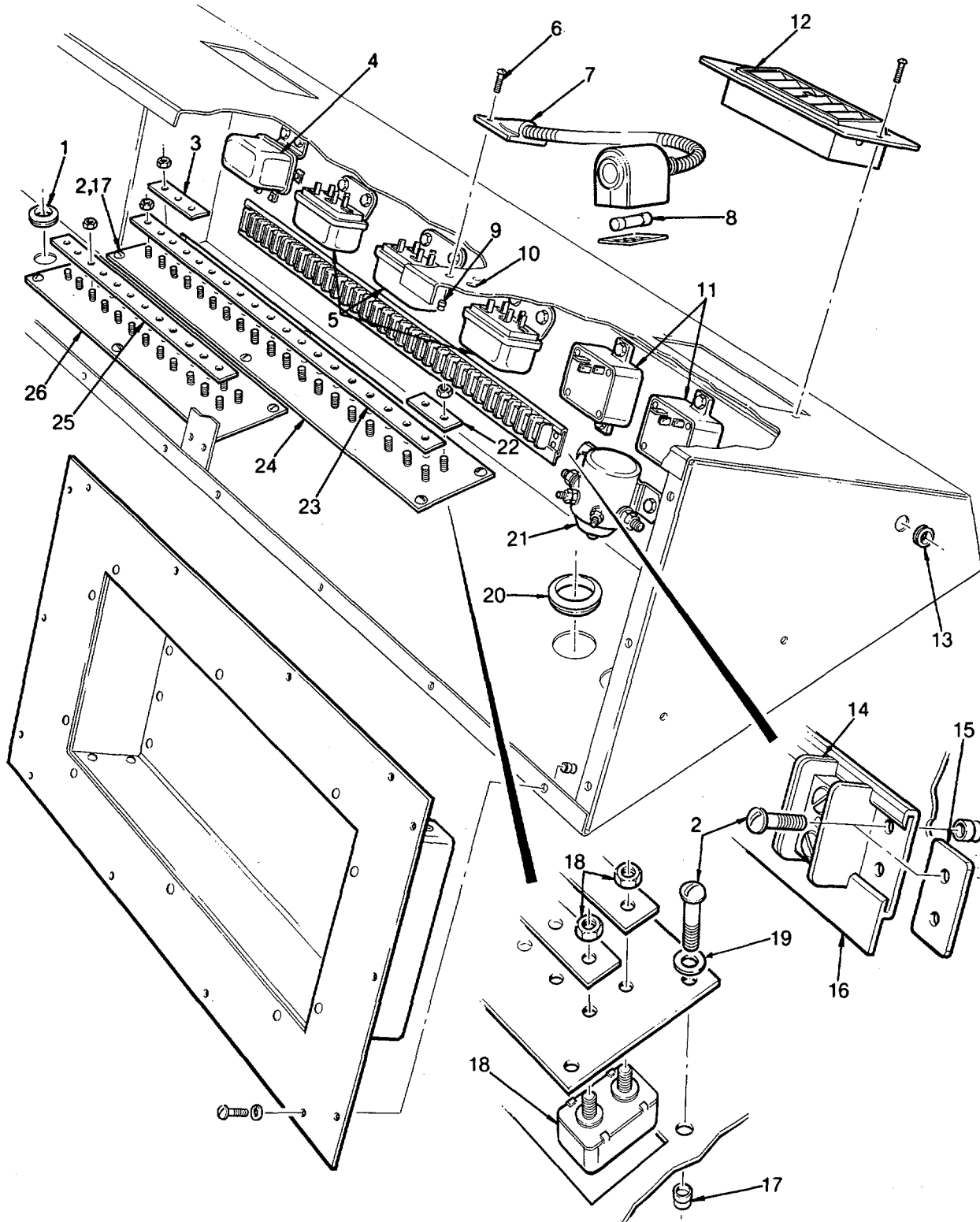

Figure 88. Cab Instrument Flashers And Relays

SECTION II

TM5-4210-220-34P

(1) ITEM NO	(2) SMR CODE	(3) FSCM	(4) PART NUMBER	(5) DESCRIPTION AND USABLE ON CODES(UOC) GROUP 18 ELECTRICAL SYSTEM FIG. 88 CAB INSTRUMENT FLASHERS AND RELAYS	(6) QTY
1	XDOZZ	35427	37	GROMMET.....	1
2	XDOZZ	36473	310629-03	SCREW, CAP, SOCKET HE #10-32X3/4", SST .	30
3	XDOZZ	36473	102396	BUSBAR, 3 POSN.....	1
4	XDOZZ	16764	1115834	RELAY, 6 VOLT.....	1
5	XDOZZ	16764	1115858	RELAY, 12-VOLT.....	3
6	XDOZZ	36473	310258-04	SCREW, MACHINE SST.....	2
7	XDOZZ	K0533	87142	LIGHT, MAP	1
8	XDOZZ	K0533	78166	LAMP, INCANDESCENT	1
9	XDOZZ	19738	9507-1012	INSERT, SCREW THREAD	2
10	XDOZZ	35427	2118	GROMMET	1
11	XDOZZ	51377	1039-06823-01	FLASHER, TURN SIGNAL	2
12	XDOZZ	36473	102112	CONTROLLER, AIRFLOW ALTERED	4
13	XDOZZ	35427	1110	GROMMET	2
14	XDOZZ	09482	1-604151-1	BLOCK, TERMINAL	32
15	XDOZZ	09482	604161-1	END STOP, BLOCK TERMINAL	2
16	XDOZZ	36473	102409 02	TRACK, TERMINAL BLOCK, MAKE FROM 604199-1 .	1
17	XDOZZ	19738	9507-1012	INSERT, SCREW THREAD.....	30
18	XDOZZ	13445	30056-30	CIRCUIT BREAKER, 12V, 30A	31
19	XDOZZ	36473	310986	LOCKWASHER #10, INT	14
20	XDOZZ	35427	1104	GROMMET	5
21	XDOZZ	16764	1114534	SWITCH MAGNETIC	1
22	XDOZZ	36473	102395	BUSBAR, 2 POSN	1
23	XDOZZ	36473	102398	BUSBAR, 19 POSN	1
24	MOOZZ	36473	102411	STRIP, ISOLATION MAKE FROM P/N 101 - STRIP .	1
25	XDOZZ	36473	102397	BUSBAR, 12 POSN	1
26	MOOZZ	36473	102412	STRIP ISOLATION MAKE FROM P/N 101 STRIP.....	1

END OF FIGURE

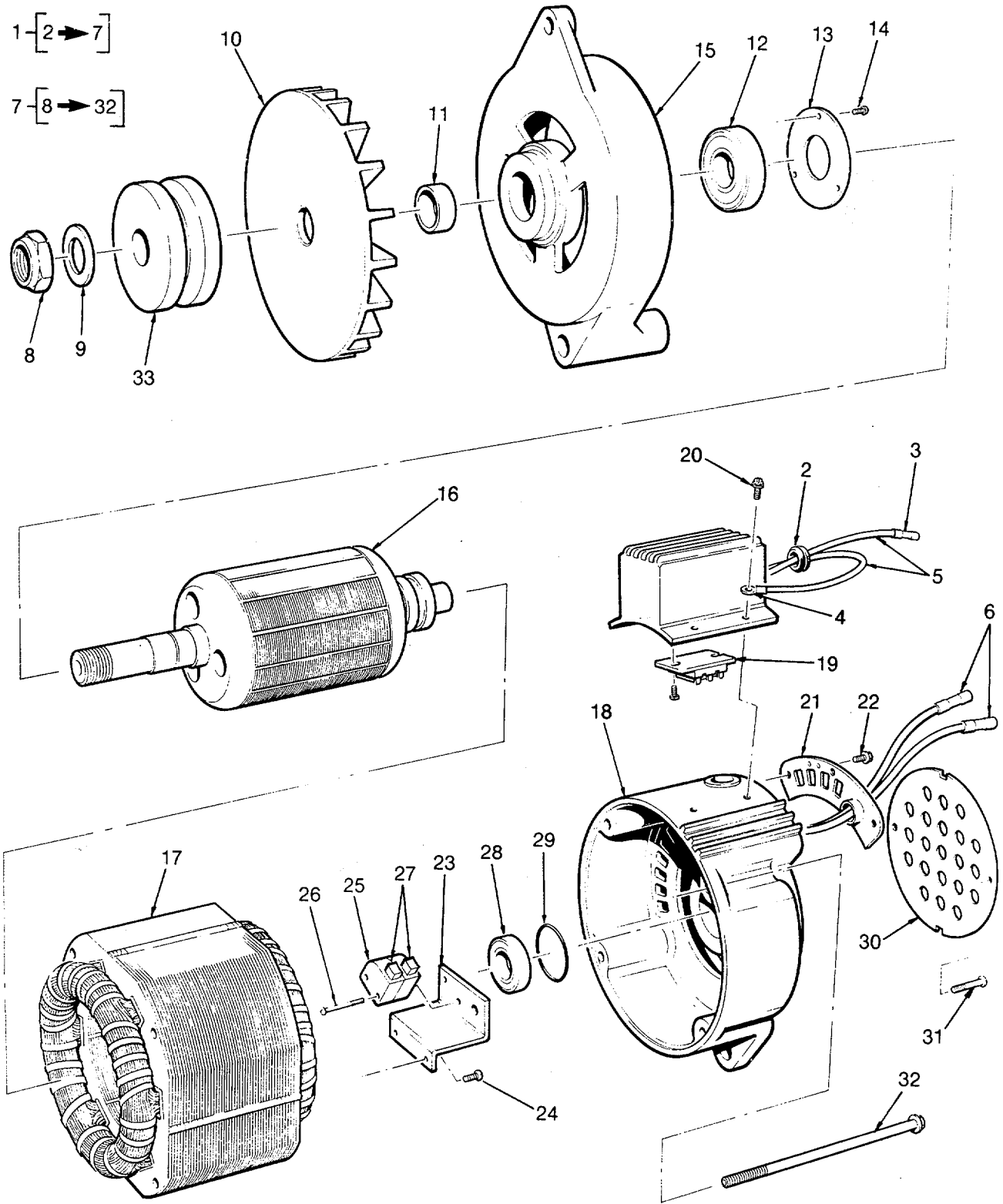

Figure 89. Sh1 110Vac Alternator

Change 2

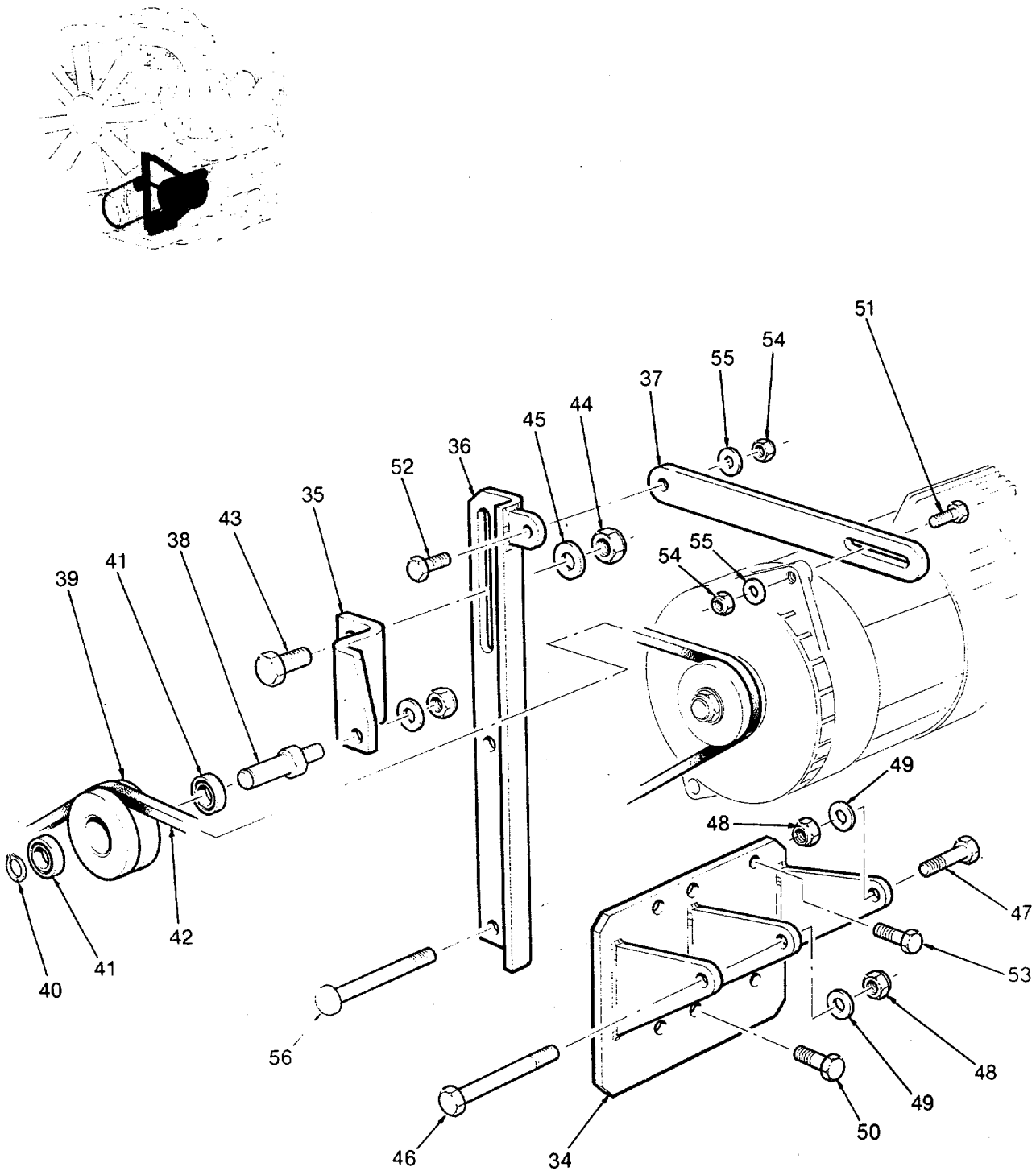

Figure 89. Sh2 110-Vac Alternator

Change 2

SECTION II

TM5-4210-220-34P

(1) ITEM NO	(2) SMR CODE	(3) FSCM	(4) PART NUMBER	(5) DESCRIPTION AND USABLE ON CODES(UOC) GROUP 18 ELECTRICAL SYSTEM FIG. 89 110-VAC ALTERNATOR	(6) QTY
1	PBOZZ	36473	104114	ALTERNATOR, 110 VOLT.....	1
2	XDOZZ	35427	2118	GROMMET, NONMETALLIC.....	1
3	XDOZZ	09482	320562	SPLICE, CONDUCTOR.....	3
4	XDOZZ	09482	34123	TERMINAL, RING.....	1
5	MOOZZ	80660	CL-1052#14/CUT	WIRE, ELECTRICAL MADE FROM P/N M5086/1-14-9 CUT 1.0 FT	2
6	XDOZZ	81349	M7928/5-5	SPLICE, CONDUCTOR.....	2
7	PBOZZ	34628	TA-1 85GTP3	ALTERNATOR, 5.0KW	1
8	XDOZZ	34628	BE12-176	NUT, PULLEY	1
9	XDOZZ	34628	BE9-175	WASHER, PULLEY.....	1
10	PFOZZ	34628	Y-512	FAN, ALTERNATOR	1
11	XDOZZ	34628	BS-411	SLEEVE, SPACER.....	1
12	PBOZZ	34628	J1-7	BEARING	1
13	XDOZZ	34628	J-17	RING, RETAINER	1
14	XDOZZ	34628	BE4-35	SCREW.....	1
15	XDOZZ	34628	2D-407	BELL, DRIVE END	1
16	XDOZZ	34628	2K-589	ROTOR	1
17	XDOZZ	34628	AH-574	STATOR.....	1
18	XDOZZ	34628	2B-522	BELL, BRUSH END.....	1
19	PBOZZ	34628	RST-55-1	REGULATOR, ALTERNATOR.....	1
20	XDOZZ	34628	BE4-34	SCREW, REGULATOR.....	2
21	XDOZZ	34628	CP-502	COVER, PLATE.....	1
22	XDOZZ	34628	BE2-46	SCREW, COVER PLATE.....	3
23	XDOZZ	34628	BK-143	BRACKET, BUSH HOLDER.....	1
24	XDOZZ	34628	BE4-31	SCREW, BRACKET.....	2
25	XDOZZ	34628	S264	HOLDER, BRUSH.....	2
26	XDOZZ	34628	BE1-333	SCREWS, BRUSH HOLDER.....	2
27	PAOZZ	34628	G-189	BRUSH, ELECTRICAL.....	2
28	XDOZZ	34628	J1-4	BEARING, BALL, ANNULAR.....	1
29	XDOZZ	34628	BV-503	O-RING	1
30	XDOZZ	34628	CP-503	COVER PLATE.....	1
31	XDOZZ	34628	BE2-46	SCREWS, COVER PLATE.....	3
32	XDOZZ	34628	BE5-334	THRU BOLTS.....	4
33	XDOZZ	36473	102419	PULLEY, ALTERNATOR.....	1
34	XDOZZ	36473	104094	BRACKET, MOUNTING.....	1
35	XDOZZ	36473	164097	MOUNT, IDLER.....	1
36	XDOZZ	36473	104102	ANGLE, -IDLER ADJUST.....	1
37	XDOZZ	36473	104103	BRACE.....	1
38	XDOZZ	36473	104104	SHAFT, IDLER PULLEY.....	1
39	XDOZZ	36473	104105	PULLEY, IDLER.....	1
40	XDOZZ	94223	R3100-59	SNAP RING.....	1
41	XDOZZ	36121	6202 2RS1	BEARING.....	2
42	PBOZZ	14003	B-41	VEE BELT, ALTERNATOR.....	1
43	PAOZZ	96906	MS90725-162	SCREW. CAP, HEXAGON.....	1
44	XDOZZ	36473	310591	NUT.....	1
45	PBOZZ	96906	MS27183-21	WASHER, FLAT.....	1
46	PBOZZ	96906	MS90728-125	SCREW CAP, HEXAGON.....	1
47	PBOZZ	96906	MS90728-115	SCREW, CAP, HEXAGON.....	1

SECTION II

TM5-4210-220-34P

(1) ITEM NO	(2) SMR CODE	(3) FSCM	(4) PART NUMBER	(5) DESCRIPTION AND USABLE ON CODES(UOC)	(6) QTY
48	PBOZZ	96906	MS51922-33	NUT, SELF-LOCKING.....	3
49	PBOZZ	96906	MS27183-18	WASHER, FLAT	4
50	PBOZZ	96906	MS90728-85	SCREW, CAP, HEXAGON.....	4
51	PBOZZ	96906	MS90728-64	SCREW, CAP, HEXAGON.....	1
52	PBOZZ	96906	MS90728-62	SCREW, CAP, HEXAGON.....	1
53	PBOZZ	96906	MS18254-60	SCREW, CAP HEXAGON.....	3
54	PBOZZ	96906	MS51922-17	NUT, SELF-LOCKING.....	2
55	PBOZZ	96906	MS27183-13	WASHER, FLAT.....	3
56	PBOZZ	96906	MS90728-125	SCREW, CAP, HEXAGON.....	2

END OF FIGURE

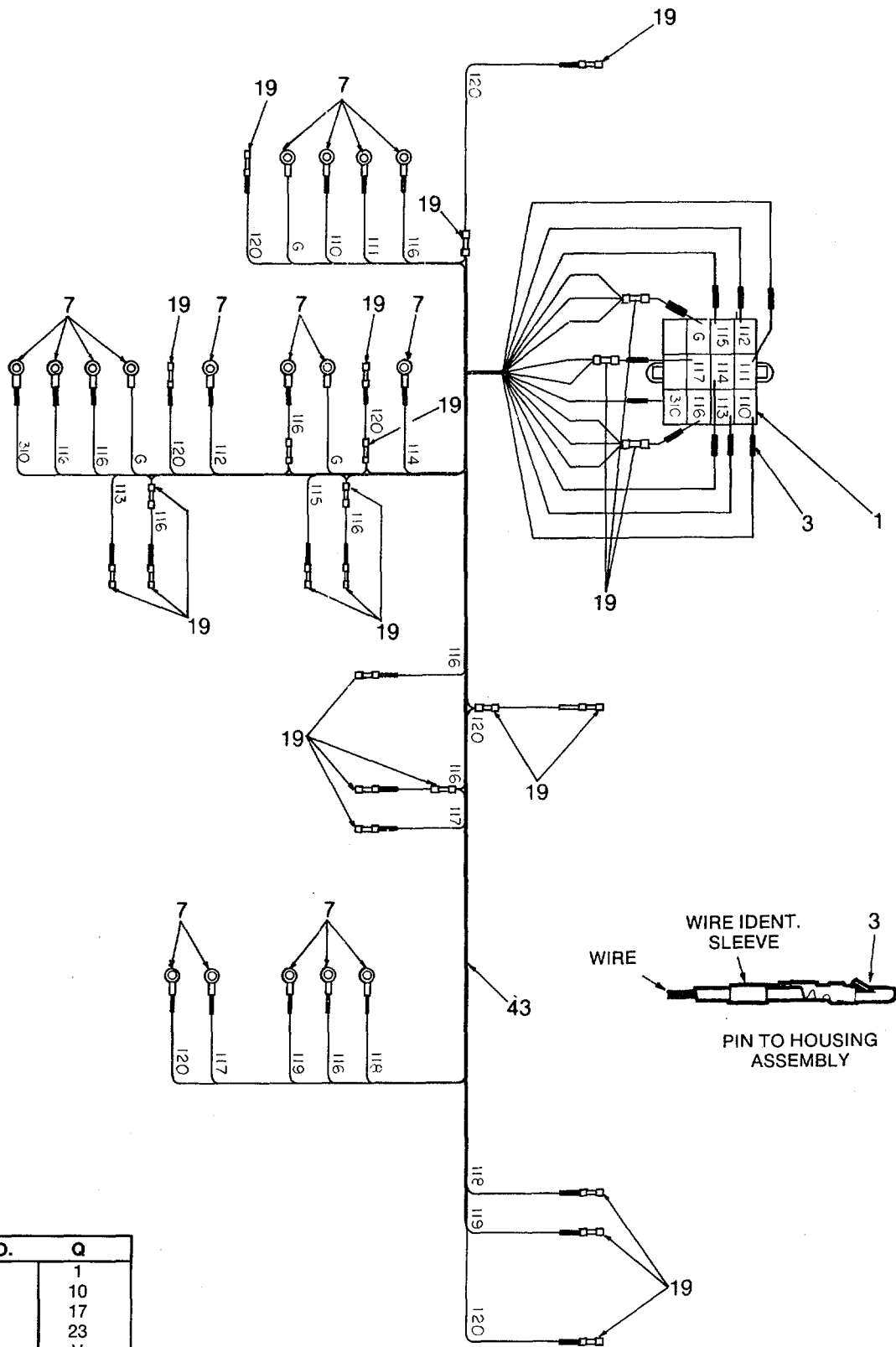

ITEM NO.	Q
1	1
3	10
7	17
19	23
43	V

ALL WIRES ARE 14 GAGE

Figure 90. Sh 1 Wiring Harness 12-Vdc (Pump Body)

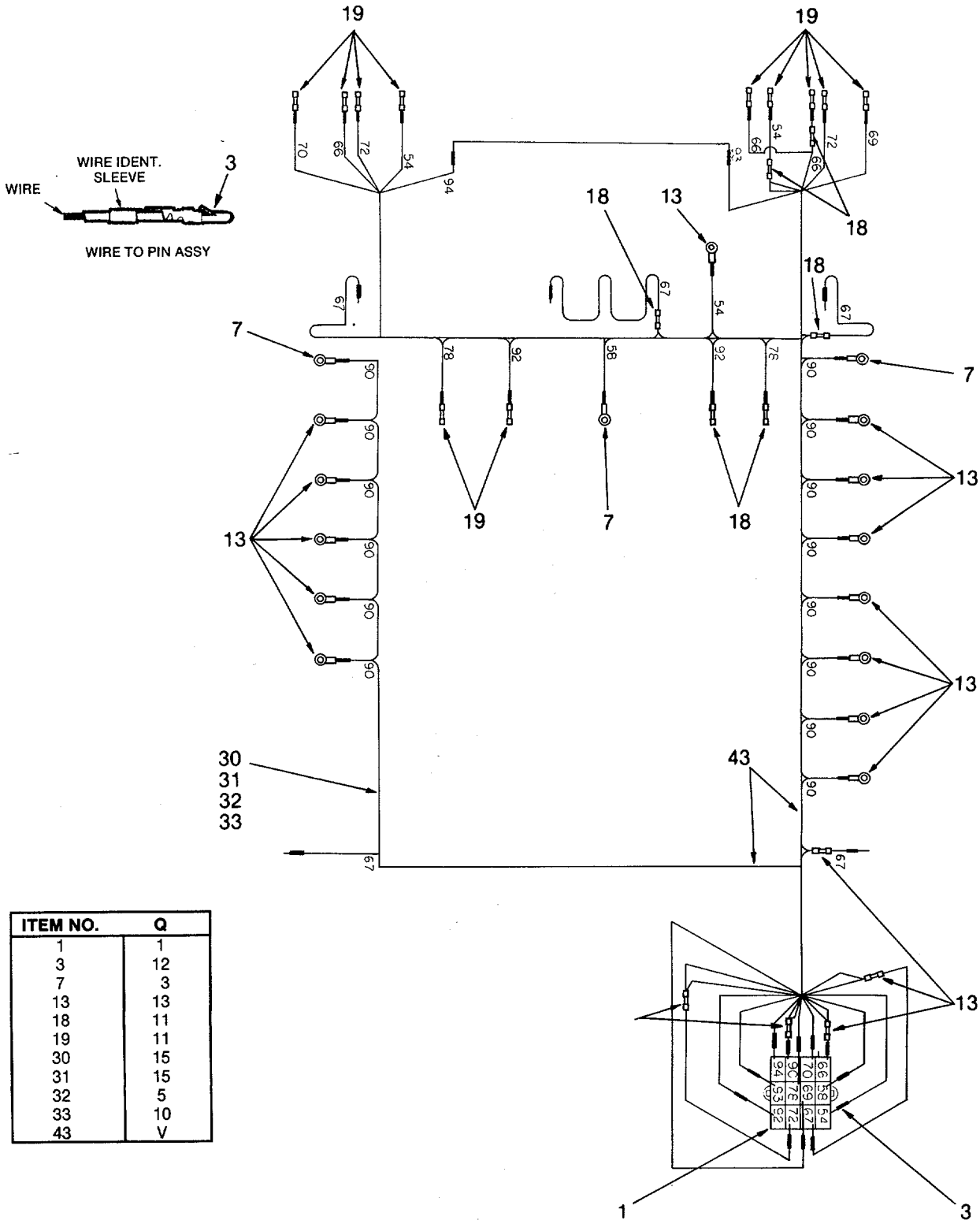

CIRCUIT 58, IS 16GA WIRE
ALL OTHER CIRCUITS ARE 14GA WIRE

Figure 90. Sh2 Wiring Harness 12-Vdc (Hose Body)

CIRCUITS 100, 101 ARE 16GA WIRE
 CIRCUITS 104, 105 AND G ARE 16GA WIRE

ITEM NO.	Q
4	5
5	1
7	2
19	3

PTO, TANK VALVE

CAB JUNCTION

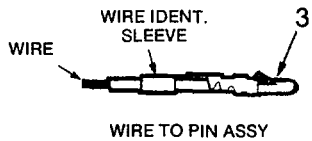
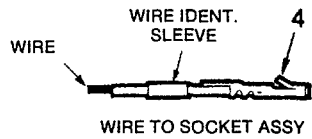

FIRE PACKAGE CONTROL

CIRCUIT 58 IS 16GA WIRE
 ALL OTHER CIRCUITS ARE 14GA WIRE

ITEM NO.	Q
4	12
6	1
7	12
43	V

ITEM NO.	Q
2	1
3	5
7	5
8	1
19	5
26	1
43	V

CIRCUITS 100, 101 ARE 14GA WIRE
 CIRCUITS 104, 105 AND G ARE 16GA WIRE

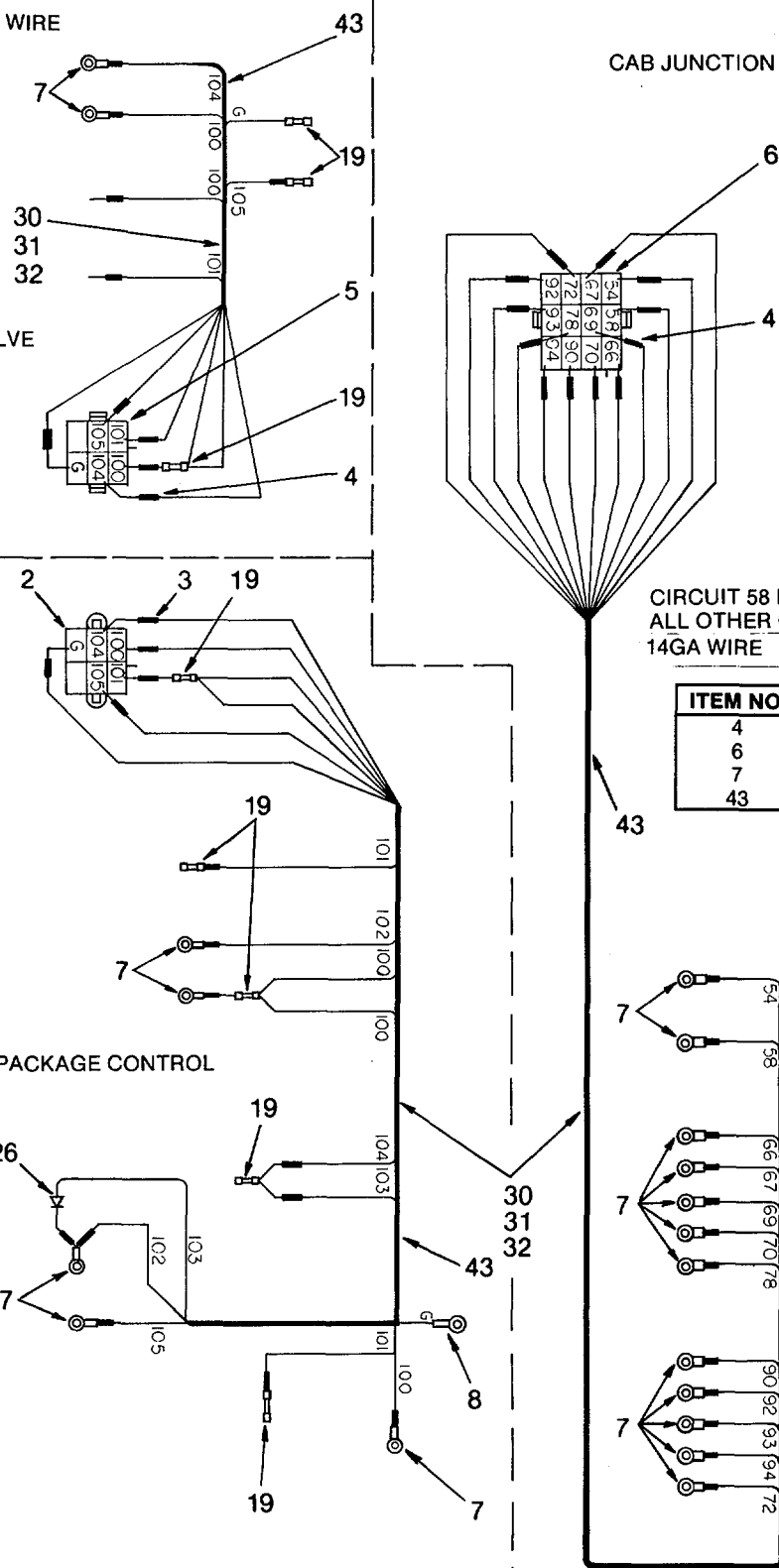

Figure 90. Sh3 Wiring Harness 12-Vdc (Cab Junction, Fire Package, PTO And Tank Valve)

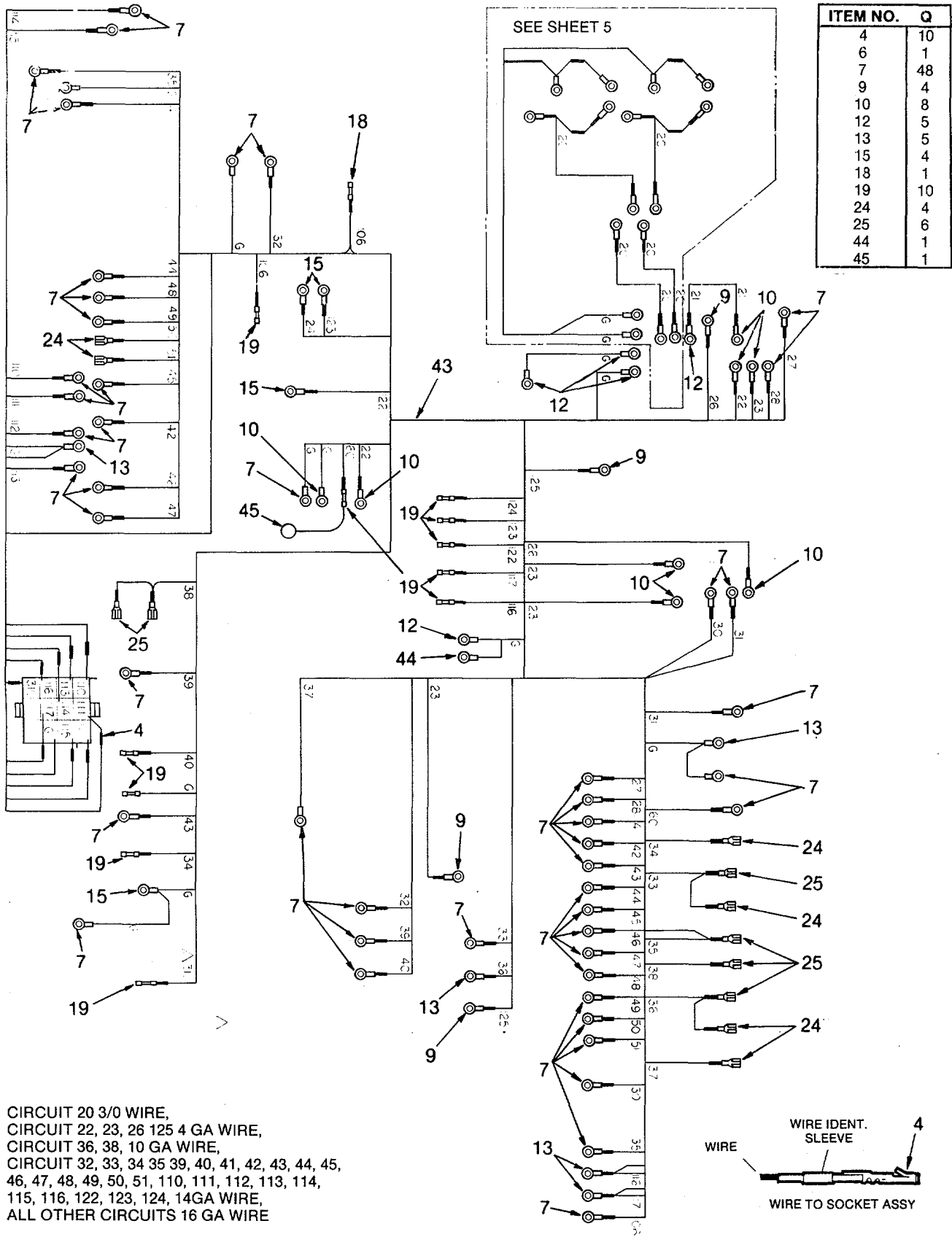
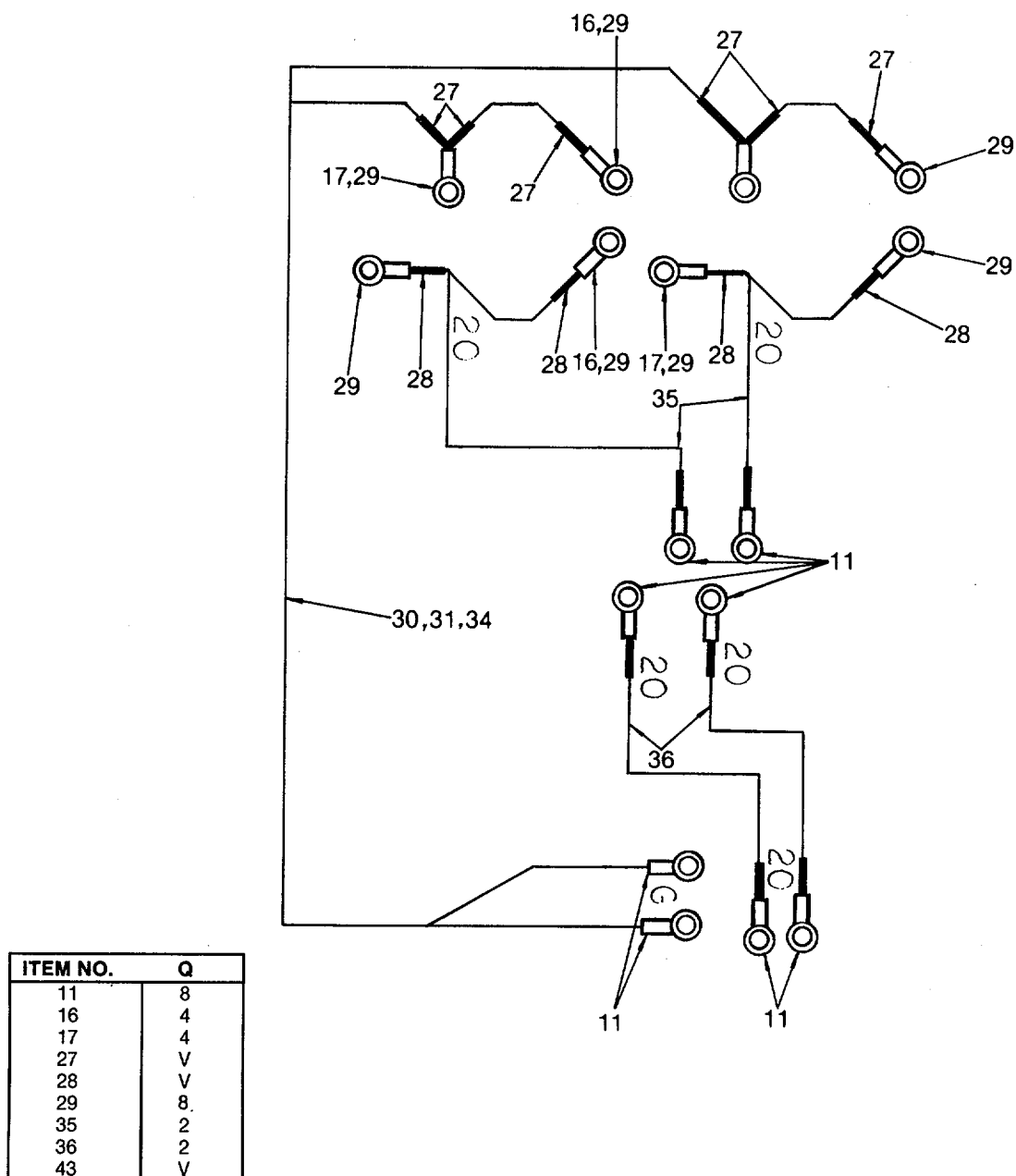
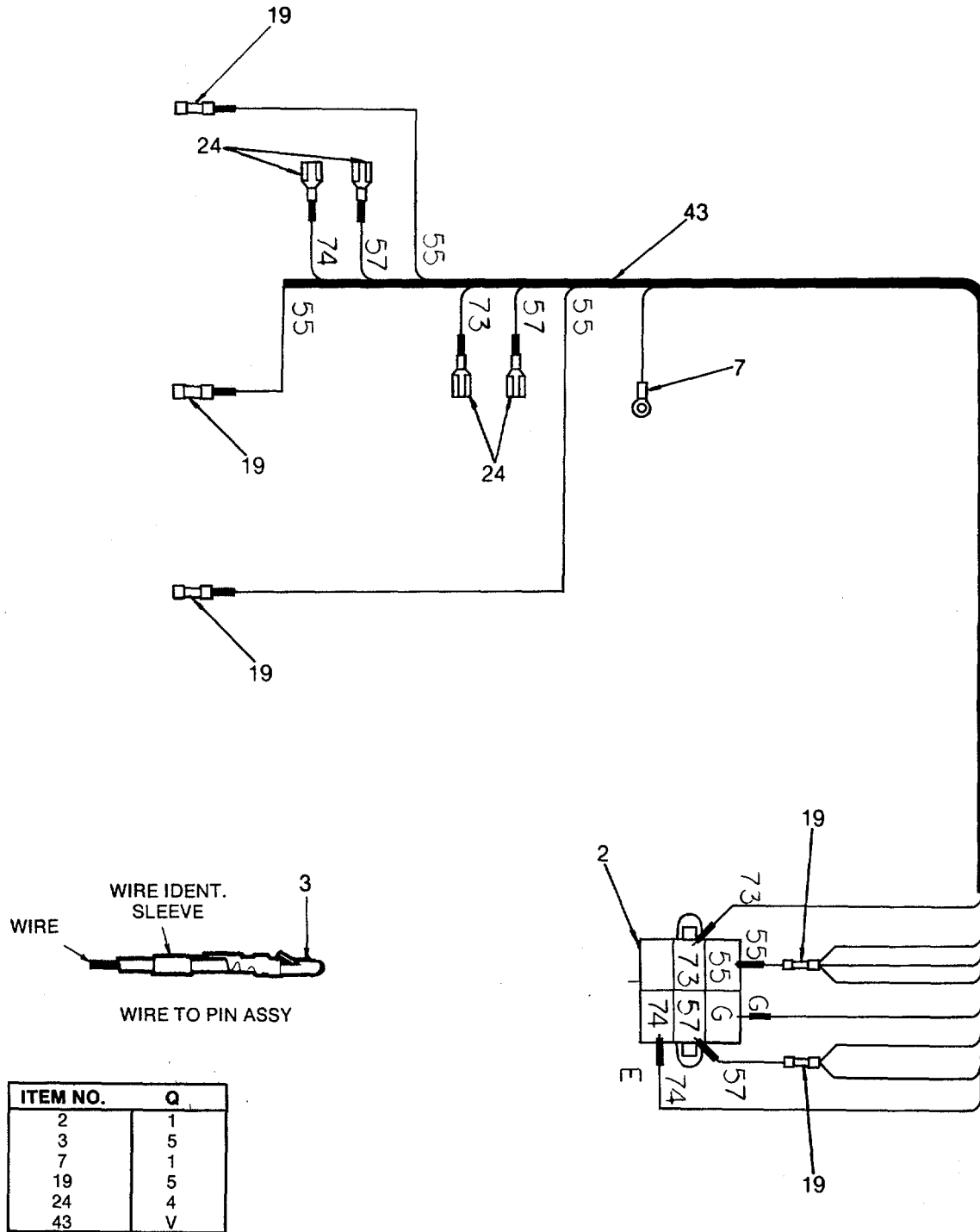

Figure 90. Sh4 Wiring Harness 12-Vdc (Engine)



ALL WIRE IS 3/0 GAGE
EXCEPT BATTERY INTERCONNECTS, 2GA

Figure 90. Sh5 Wiring Harness 12-Vdc (Battery)



ALL WIRE IS 16GA

Figure 90. Sh 6 Wiring Harness 12-Vdc (Air Panel)

CIRCUITS 62, 317 AND G ARE 14GA WIRE
 ALL OTHER CIRCUITS ARE 16GA WIRE

ITEM NO.	Q
1	1
3	7
7	9
19	12
43	V

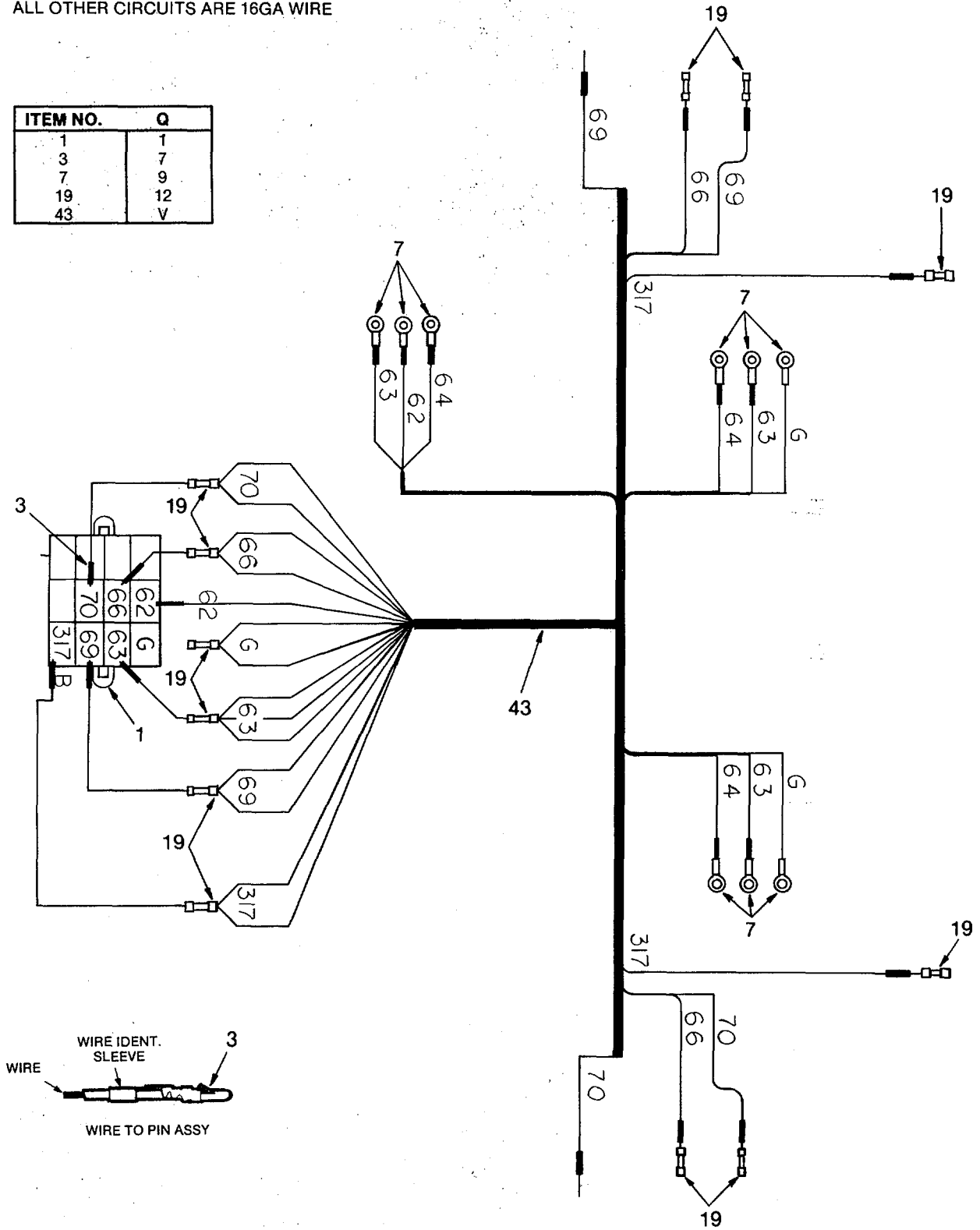
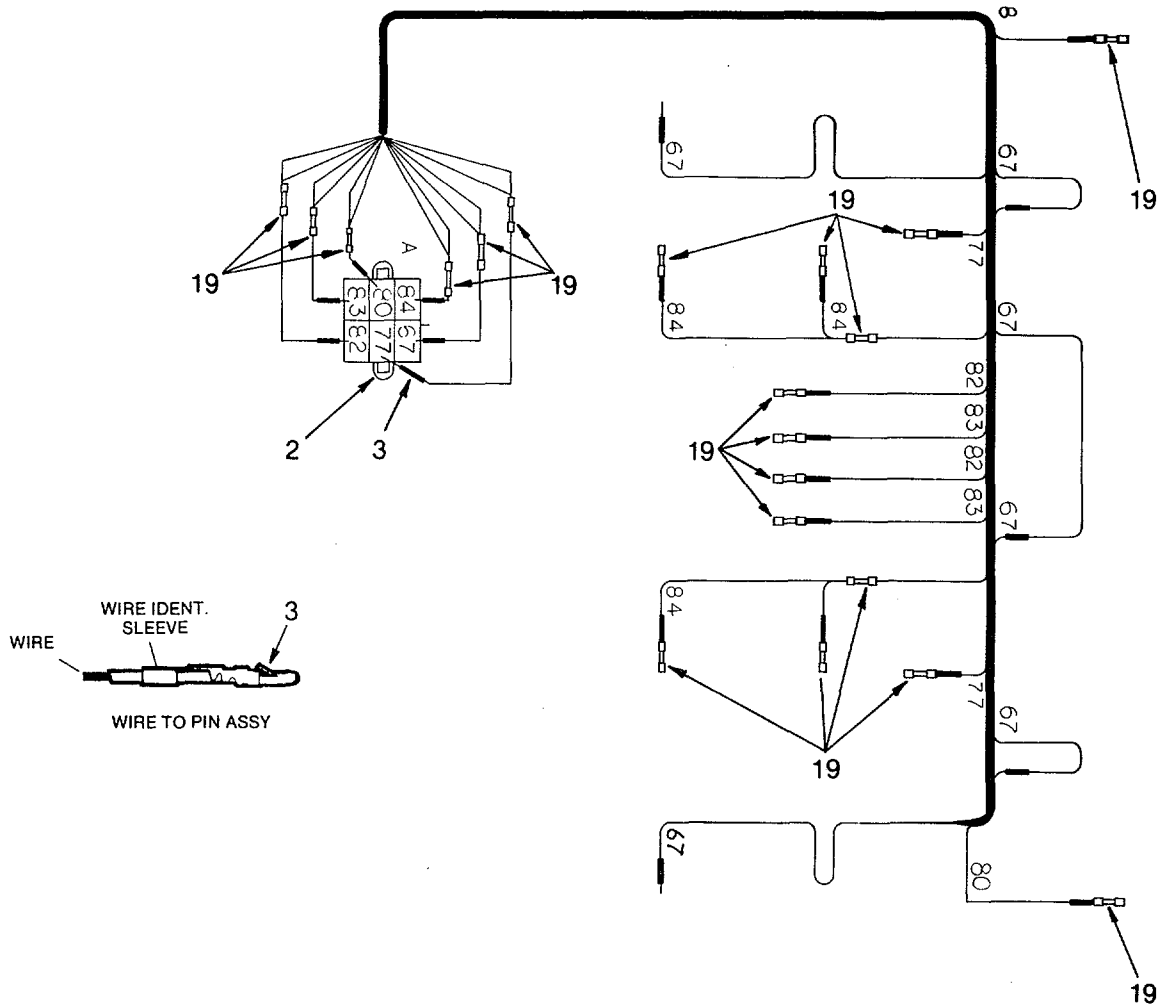

Figure 90. Sh7 Wiring Harness 12-Vdc (Lower Cab)



ITEM NO.	Q
2	1
3	6
19	19
43	V

CIRCUITS 66, 77, 80 ARE 14GA WIRE
 ALL OTHER CIRCUITS ARE 16GA WIRE

Figure 90. Sh8 Wiring Harness 12-Vdc (Upper Cab)

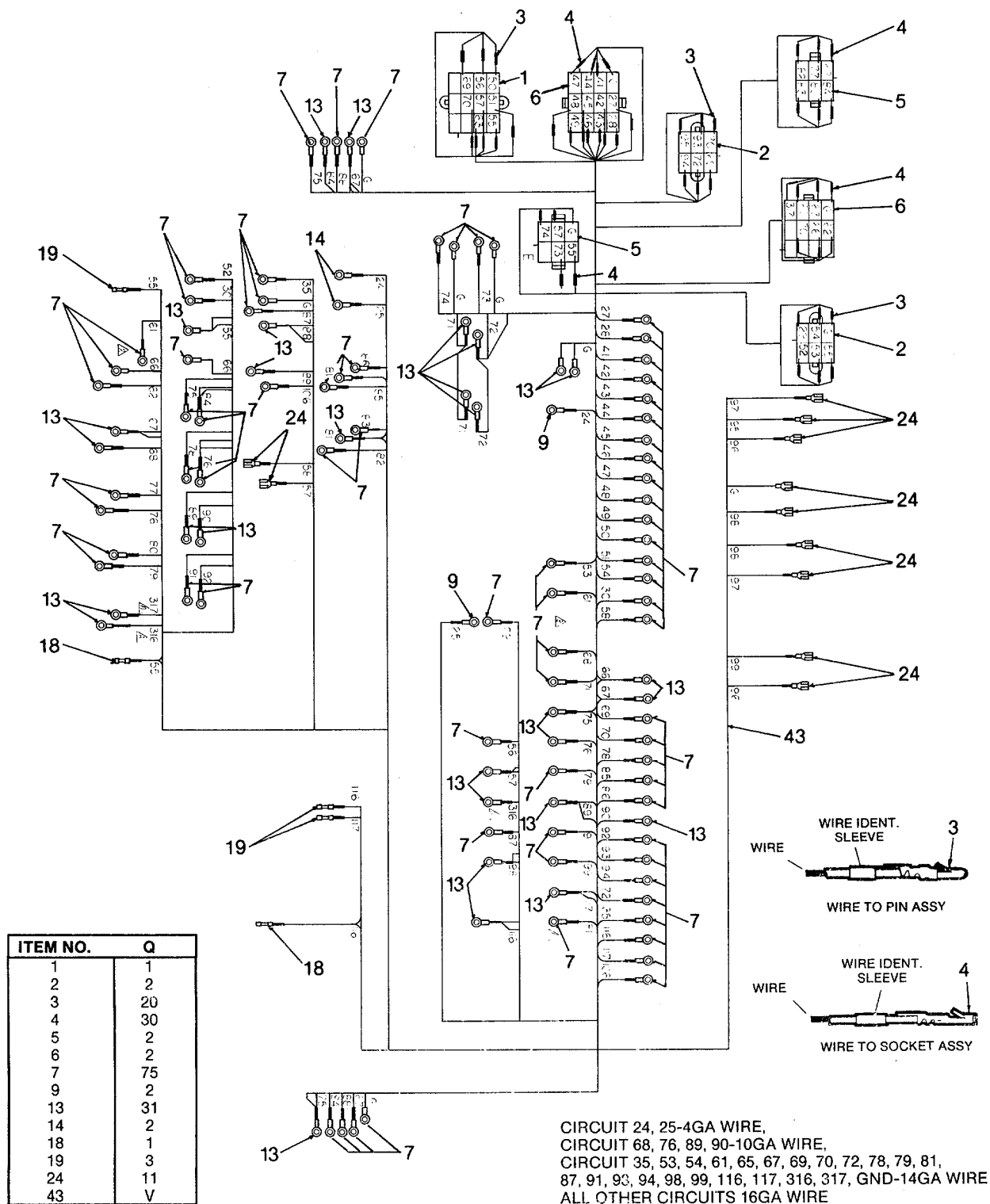

Figure 90. Sh9 Wiring Harness 12-Vdc (Cab Power)

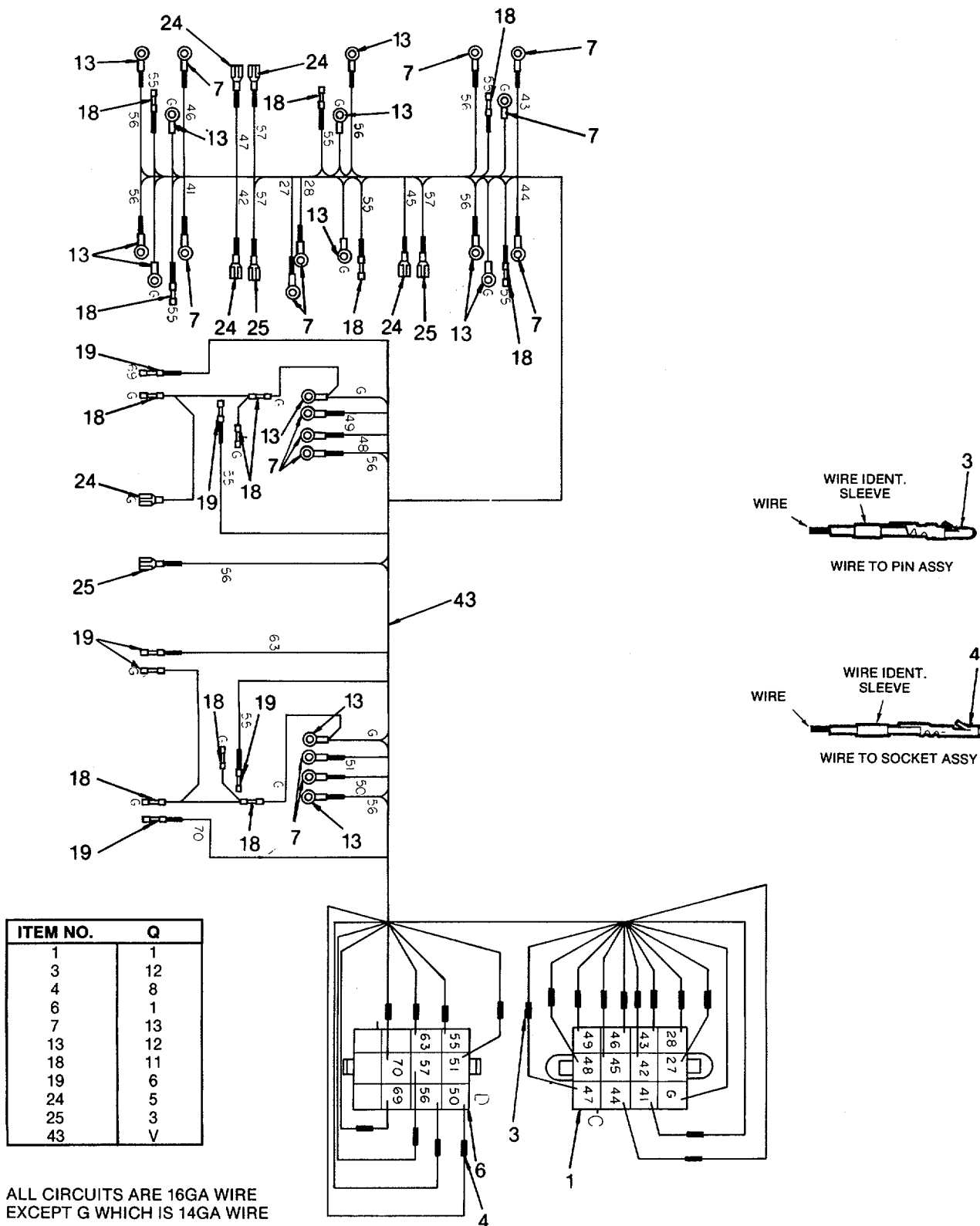

Figure 90. Sh10 Wiring Harness 12-Vdc (LH (Dash) Panel)

SECTION II

TM 5-4210-220-34P

(1) ITEM NO	(2) SMR CODE	(3) FSCM	(4) PART NUMBER	(5) DESCRIPTION AND USABLE ON CODES(UOC)	(6) QTY
GROUP 18 ELECTRICAL SYSTEM					
FIG. 90 WIRING HARNESS, 12-VDC (PUMP BODY)(SH1)(HOSE BODY)(SH2)(CAB JUNCTION, FIRE PACKAGE, PTO AND TANK VALVE)(SH3)(ENGINE)(SH4)(BATTERY) (SH5)(AIR PANEL)(SH6)(LOWER CAB) (SH7)(UPPER CAB)(SH8)(CAB POWER) (SH9)(LH (DASH) PANEL)(SH10)					
1	XDOZZ	09482	1-480278-0	HOUSING PIN.....	5
2	XDOZZ	09482	1-480276-0	HOUSING PIN.....	5
3	XDOZZ	00779	60528-1	CONTACT, ELECTRICAL.....	77
4	XOOZZ	00779	60527-1	CONTACT, ELECTRICAL.....	48
5	XDOZZ	09482	1-480273-0	HOUSING, SOCKET.....	3
6	XDOZZ	09482	1-480275-0	HOUSING, SOCKET	4
7	XDOZZ	96906	MS20659-104	TERMINAL, LUG.....	121
8	XDOZZ	96906	MS20659-128	TERMINAL, LUG.....	1
9	XDOZZ	00779	33468	TERMINAL, LUG	6
10	XDOZZ	00779	33470	TERMINAL, LUG.....	8
11	XDOZZ	96906	MS20659-122	TERMINAL, LUG.....	8
12	XDOZZ	96906	MS20659-145	TERMINAL, LUG.....	5
13	XDOZZ	00779	35771	TERMINAL, LUG.....	61
14	XDOZZ	09482	33471	TERMINAL LUG.....	2
15	XDOZZ	00770	35772	TERNINAL, LUG.....	4
16	XDOZZ	09482	54616-1	TERMINAIL LUG.....	4
17	XDOZZ	09482	54618-1	TERMINAL LUG.....	4
18	XDOZZ	81349	M7928/5-5	SPLICE, CONDUCTOR.....	24
19	XDOZZ	00779	320562	SPLICE, CONDUCTOR.....	71
20	XDOZZ	09482	603701-1	TERMINAL LUG.....	V
21	XDOZZ	09482	603701-3	TERMINAL LUG.....	V
22	XDOZZ	09482	604550-1	TERMINAL LUG.....	V
23	XDOZZ	09482	604550-2	TERMINAL LUG.....	V
24	XDOZZ	97403	13216E6191 -2	TERMINAL, QUICK DISC.....	24
25	XDOZZ	00779	61198-1	TERMINAL, QUICK DISC.....	9
26	XDOZZ	02929	1N5405	DIODE	1
27	XDOZZ	09452	603161-2	HEAT SHRINK BLACK.....	V
28	XDOZZ	00779	604550-1	TERMINAL LUG.....	V
29	XDOZZ	09452	603181-1	NUT, PLAIN, HEXAGON.....	8
30	XDOZZ	36473	310700-02	LOCKNUT.....	15
31	XDOZZ	96906	MS90725-60	SCREW, CAP, HEXAGON H.....	1
32	XDOZZ	09479	900729-4	CLAMP	5
33	XDOZZ	09479	900729-12	CLAMP.....	10
34	XDOZZ	09479	900729-14	CLAMP.....	V
35	MOOZZ	36473	101984-11	HOSE LENGTH MAKE FROM P/N DHH750.....	1
				APPROX 10 FT LONG .	
36	MOOZZ	36473	101984-12	HOSE LENGTH MAKE FROM DHH750.....	1
				APPROX 7 FT LONG .	
37	MOOZZ	80660	CL-1 251 #3/O/CUT	WIRE #3/0, LENGTH MAKE FROM CL-	V
				1251 #3/0.	
38	MOOZZ	80660	CL-1 251 #2/CUT	WIRE #2GA, LENGTH MAKE FROM CL-1 251	V
				#2.	

SECTION II

TM 5-4210-220-34P

(1) ITEM NO	(2) SMR CODE	(3) FSCM	(4) PART NUMBER	(5) DESCRIPTION AND USABLE ON CODES(UOC)	(6) QTY
39	MOOZZ	80660	CL-1251#4	WIRE #4GA MAKE FROM CL-1251#4	1
40	MOOZZ	80660	CL-1052#16/CUT	WIRE ELECTRICALMAKE FRM CL- 1052#16.	V
41	MOOZZ	80660	CL-1052#14/CUT	• WIRE #14GA, LENGTH MAKE FROM CL- 1052#14	V
42	MOOZZ	80660	CL-1052#10/CUT	• WIRE #10GA LENGTH MAKE FROM CL- 1052 # 10	V
43	XDOZZ	81349	HH-1-510	TAPE INSULATION.....	V
44	XDOZZ	96906	MS20659-166	TERMINAL, LUG	V
45	XDOZZ	77060	1969007	CONNECTOR FEMALE	V

END OF FIGURE

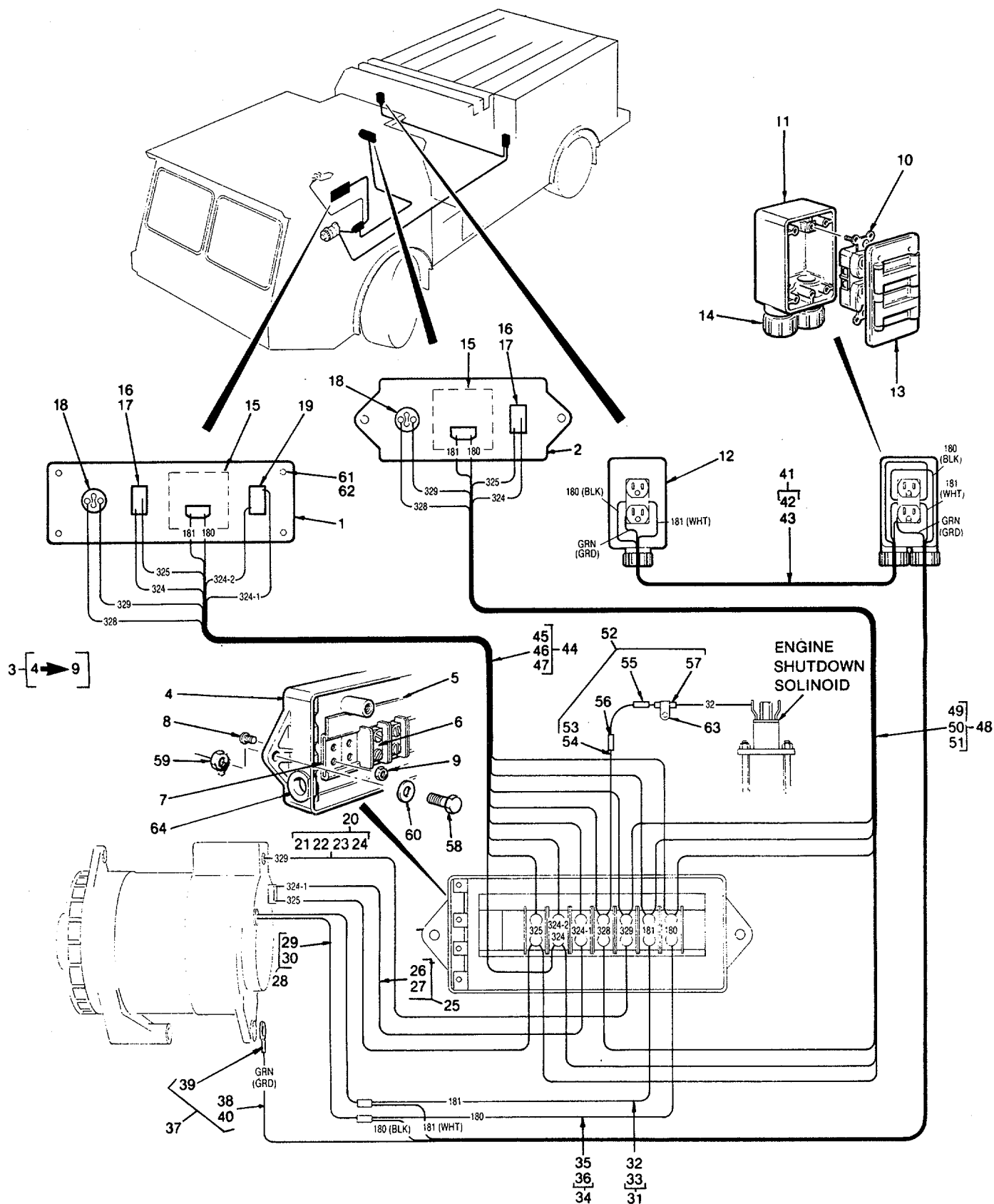

Figure 91. Wiring Harness, 110-Vac
Change 2

SECTION II

TM 5-4210-220-34P

(1) ITEM NO	(2) SMR CODE	(3) FSCM	(4) PART NUMBER	(5) DESCRIPTION AND USABLE ON CODES(UOC)	(6) QTY
GROUP 18 ELECTRICAL SYSTEM					
FIG. 91 WIRING HARNESS, 110-VAC					
1	XDOZZ	36473	104121	CONTROL PANEL.....	1
2	XDOZZ	36473	104128	CONTROL BOX.....	1
3	XDOZZ	36473	104127	JUNCTION BOX ASSY.....	1
4	XDOZZ	36473	310612	JUNCTION BOX.....	1
5	XDOZZ	36473	102409-06	TRACK TERMINAL, BLOCK.....	1
6	XDOZZ	09482	1-604151-1	BLOCK TERMINA.....	7
7	XDOZZ	09482	604161 -1	END STOP, TERMINAL.....	2
8	PFOZZ	36473	310629-02	SCREW, CAP, SOCKET HEX.....	2
9	PFOZZ	36473	310700-01	NUT, SELF-LOCKING, HEX.....	2
10	XDOZZ	74545	5252	RECEPTACLE, DUPLEX.....	2
11	XDOZZ	36976	FSS15	BOX, RECEPTACLE.....	1
12	XDOZZ	36976	FS	BOX, RECEPTACLE.....	1
13	XDOZZ	36074	4941/805	PLATE, COVER.....	2
14	XDOZZ	36976	SRS 15/10	CONNECTOR KIT.....	3
15	XDOZZ	34628	NPM 0-1 50VAC	VOLTMETER, 0-1 50VAC.....	2
16	ZDOZZ	13445	81255	BOOT, DUST AND MOISTYRE.....	2
17	XDOZZ	13445	5518540	SWITCH, TOGGLE.....	2
18	XDOZZ	13445	90030	SWITCH, ENGINE START.....	1
19	XDOZZ	81541	T11-1 8638	SWITCH/CIRCUIT BREAKER.....	1
20	XDOZZ	37473	104135	WIRE HARNESS.....	1
21	MOOZZ	80660	CL-1 052#14/CUT	WIRE, ELECTRICAL MAKE FROM P/N.....	1
				M5086/1-14-9 CUT 2.5 FT.....	
22	XDOZZ	09482	34123	TERMINAL, RING.....	1
23	PBOZZ	02929	IN5405	SEMICONDUCTOR DEVICE.....	1
24	XDOZZ	09482	320562	SPLICE, CONDUCTOR.....	1
25	XDOZZ	36473	3104136	WIRE ASSEMBLY.....	1
26	MOOZZ	80660	CL-1052#14/CUT	WIRE, ELECTRICAL MAKE FROM P/N.....	1
				M5086/1-14-9 CUT 2.5 FT.....	
27	XDOZZ	09482	34123	TERMINAL, RING.....	2
28	XDOZZ	36473	104137	WIREASSEMBLY.....	1
29	MOOZZ	80660	CL-1052#14/CUT	WIRE, ELECTRICAL MAKE FROM P/N.....	1
				M5086/1-14-9 CUT 2.5 FT.....	
30	XDOZZ	09482	34123	TERMINAL, RING.....	2
31	XDOZZ	36473	104138	WIREASSEMBLY.....	1
32	MOOZZ	80660	CL-1052#14/CUT	WIRE, ELECTRICAL MAKE FROM P/N.....	1
				M5086/1-14-9 CUT 2.5 FT.....	
33	XDOZZ	09482	34123	TERMINAL, RING.....	1
34	XDOZZ	36473	104139	WIREASSEMBLY.....	1
35	MOOZZ	80660	CL-1052#14/CUT	WIRE, ELECTRICAL MAKE FROM P/N.....	1
				M5086/1-14-9 CUT 2.5 FT.....	
36	XDOZZ	09482	34123	TERMINAL, RING.....	1
37	XDOZZ	36473	104140	HARNESS, WIRE.....	1
38	MOOZZ	80660	1-/3, SOW/CUT	WIRE, ELECTRICAL MAKE FROM P/N.....	1
				M13486/1-10 CUT 7.0 FT.....	
39	XDOZZ	09482	35135	TERMINAL, RING.....	1
40	XDOZZ	09482	33457	TERMINAL, RING.....	3
41	XDOZZ	36473	104141	HARNESS, WIRE.....	1
42	MOOZZ	80660	1-/3, SOW/CUT	WIRE, ELECTRICAL MAKE FROM P/N.....	1
				M13486/1-10 CUT 9.0 FT.....	

SECTION II

TM 5-4210-220-34P

(1) ITEM NO	(2) SMR CODE	(3) FSCM	(4) PART NUMBER	(5) DESCRIPTION AND USABLE ON CODES(UOC)	(6) QTY
43	XDOZZ 09482	33457		TERMINAL, RING.....	3
44	XDOZZ 36473	104142		HARNESS, WIRE.....	1
45	MOOZZ 80660	CL-1052#14/CUT		WIRE, ELECTRICAL MAKE FROM P/N M5086/1-14-9, CUT 13.0 FT	8
46	XDOZZ 09482	34123		TERMINAL, RING.....	12
47	XDOZZ 97403	13216E6191-2		TERMINAL, QUICK DISC	3
48	XDOZZ 36473	104143		HARNESS, WIRE.....	1
49	MOOZZ 80660	CL-1052#14/CUT		WIRE, ELECTRICAL MAKE FROM P/N M5086/1 -14-9, CUT 7.0 FT	8
50	XDOZZ 09482	34123		TERMINAL, RING.....	12
51	XDOZZ 97403	13216E6191-2		TERMINAL, QUICK DISC.....	3
52	XDOZZ 36473	10144		WIRE ASSEMBLY.....	1
53	MOOZZ 80660	CL-1052#14/CUT		WIRE, ELECTRICAL MAKE FROM P/N M5086/1-14-9, CUT 7.0 FT	1
54	XDOZZ 09482	34123		TERMINAL, RING.....	12
55	XDOZZ 09482	320562		SPLICE, CONDUCTOR.....	3
56	XDOZZ 02929	IN5405		DIODE	1
57	XDOZZ 62676	271-120		RESISTOR.....	1
58	PBOZZ 96906	MS90725-34		BOLT, MACHINE.....	9
59	PFOZZ 36473	310700-05		NUT, PLAIN, HEXAGON.....	9
60	PFOZZ 96906	MS27183-12		WASHER, FLAT.....	9
61	PFOZZ 36473	310629-02		SCREW, CAP, SOCKET HE.....	4
62	PFOZZ 19738	9507-1012		INSERT, SCREWTHREAD	4
63	PFOZZ 96906	MS21919WCF-12		CLAMP, LOOP	6
64	XDOZZ 35427	AN931-A10-14		GROMMET	1

END OF FIGURE

FIGURE 91. TO BE FURNISHED AT A LATER DATE.

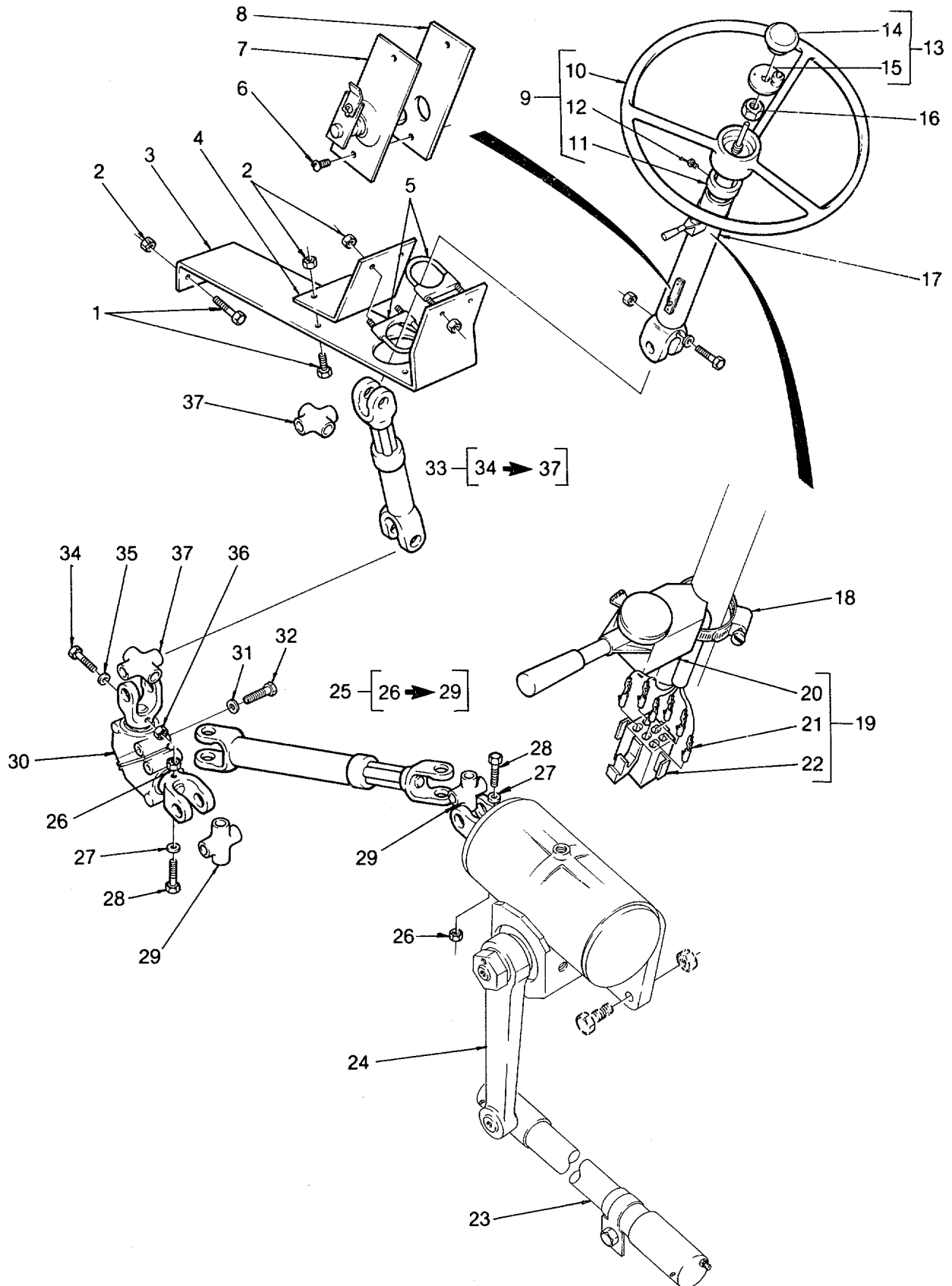

Figure 92. Steering Column And Shafts

SECTION II

TM 5-4210-220-34P

(1) ITEM NO	(2) SMR CODE	(3) FSCM	(4) PART NUMBER	(5) DESCRIPTION AND USABLE ON CODES(UOC)	(6) QTY
GROUP 19 STEERING					
FIG. 92 STEERING COLUMN AND SHAFTS					
1	XDOZZ	96906	MS90725-60	CAPSCREW 3/8"-16X1 ", GR5.....	6
2	XDOZZ	96906	MS51922-17	LOCKNUT, 3/8"-16, GR8.....	6
3	XDOZZ	36473	100303	SUPPORT, STEERING COLUMN.....	1
4	XDOZZ	36473	100304	BRACE, STEERING COLUMN.....	1
5	XDOZZ	76700	89541-K	CLAMP, PIPE, 2"	2
6	PBOZZ	96906	MS35206-240	SCREW, MACHINE #8-32X3/16".....	2
7	PAOZZ	77640	032149	CONTACT, HORN.....	1
8	PBOZZ	77640	034059	PAD, CUSHIONING CONTACT.....	1
9	XCOZZ	36473	102359	ASSEMBLY, STEERING WHEEL.....	1
10	XDOZZ	58112	81-581	STEERING WHEEL.....	1
11	XDOZZ	36473	102360	RING, SELF CANCELLIN.....	1
12	PAOZZ	96906	MS51973-53	SETSCREW	1
13	XDOZZ	77640	465611	HORN BUTTON ASSEMBL BUTTON.....	1
14	XAOZZ	77640	450043	BUTTON, HORN.....	1
15	XAOZ	77640	454871	PARTS GROUP.....	1
16	XDOZZ	77640	026115	NUT, PLAIN, HEXAGON.....	1
17	XDOZZ	77640	UC32214	STEERING ASSEMBLY, U UPPER COLUMN.....	1
18	XDOZZ	35871	HS52	CLAMP, HOSE	1
19	XDOZZ	36473	102192	SWITCH ASSEMBLY, TUR.....	1
20	XAOZZ	32498	1030-10-6	SWITCH, TURN LIGHT.....	1
21	PBOZZ	00779	60527-1	CONTACT, ELECTRICAL.....	1
22	XAOZZ	09482	1-480273-0	HOUSING, SOCKET	1
23	XAOZZ	72210	HL-25709-H	DRAG LINK END.....	1
24	XDOOH	78222	492SCC4	STEERING GEAR.....	1
25	XDOZZ	72447	904860-141	SHAFT, STEERING.....	1
26	XDOZZ	96906	MS51922-17	NUT, SELF-LOCKING, HE.....	2
27	XDOZZ	96906	MS27183-13	WASHER, FLAT.....	4
28	PAOZZ	96906	MS90727-91	SCREW, CAP, HEXAGON H.....	2
29	XDOZZ	72447	S-103X	CROSS AND BEARING.....	1
30	XDOZZ	78222	7524553	BOX, MITER, STEERING.....	1
31	XDOZZ	96906	MS27183-13	WASHER, FLAT, 3/8".....	4
32	XDOZZ	96906	MS90726-60	CAPSCREW 3/8"-24X1"GR5.....	4
33	XDOZZ	72447	904860-144	SHAFT, STEERING.....	1
34	XDOZZ	96906	MS90726-91	SCREW, CAP, HEXAGON H.....	2
35	XDOZZ	96906	MS27183-13	WASHER, FLAT.....	4
36	XDOZZ	96906	MS51922-17	NUT, SELF-LOCKING, HE.....	2
37	XDOZZ	72447	5-103X	CROSS AND BEARING.....	1

END OF FIGURE

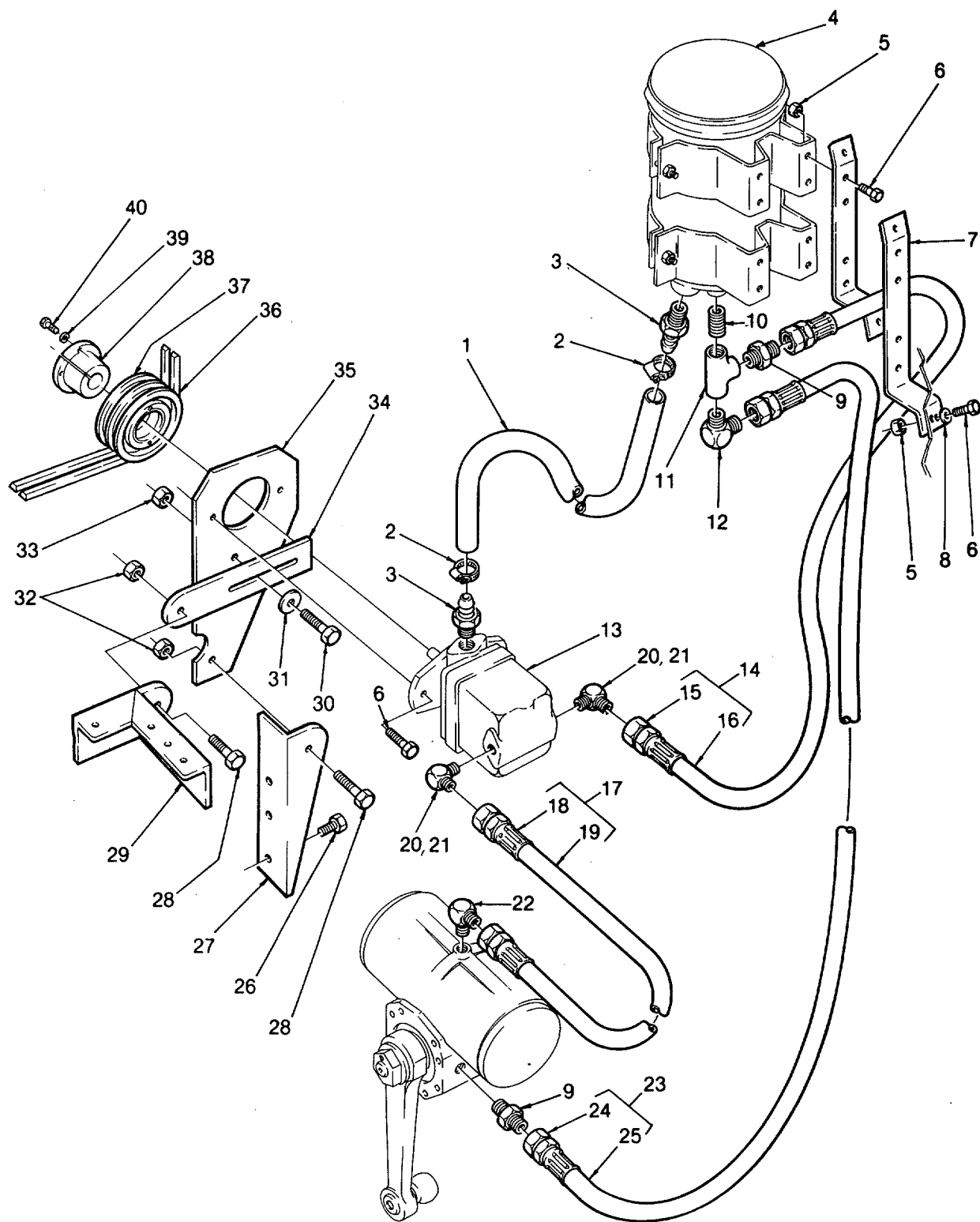

Figure 93. Steering Hoses

SECTION II

TM 5-4210-220-34P

(1) ITEM NO	(2) SMR CODE	(3) FSCM	(4) PART NUMBER	(5) DESCRIPTION AND USABLE ON CODES(UOC)	(6) QTY
GROUP 19 STEERING					
FIG. 93 STEERING HOSES					
1	MOOZZ	36473	103202-01	HOSE #16 CUT 22" MAKE FROM P/N H06916 APPROX 2 FT LONG	1
2	XDOZZ	35871	HS 24	CLAMP, LOOP	2
3	XDOZZ	09479	186101-20-16S	ADAPTER, STRAIGHT, PI.....	2
4	XDOZZ	76700	91417A	FILTER ELEMENT, FLUI FILTER UNIT.....	1
5	XDOZZ	96906	MS51922-17	LOCKNUT 3/8"-16, GR8.....	12
6	XDOZZ	96906	MS90725-60	CAPSCREW 3/8"-16X1" GR5.....	12
7	XDOZZ	36473	102180	BRACKET, MUUNTING FILTER.....	1
8	XDOZZ	96906	MS 27183-13	WASHER, FLAT, 3/8"	4
9	PAOZZ	88044	AN816-10B	ADAPTER, STRAIGHT, PI 5/8X1/2	1
10	PAOZZ	88044	AN816-10B	ADAPTER, STRAIGHT, PI.....	1
11	XDOZZ	96313	3700X12	TE1PIP.....	1
12	XDOZZ	09505	49-F-10X08	ELBOW, TUBE TQ HOSE 5/8X1/2	1
13	XDOOO	62983	V20F-1P8P-1A6H11	PUMP, ROTARY	1
14	XDOZZ	36473	101636-024	ASSEMBLY, HOSE (PUMP-FILTER).....	1
15	XDOZZ	09505	BN10-10NS	COUPLING, HOSE.....	2
16	MOOZZ	36473	101641-04	HOSE, #10, CUT MAKE FROM P/N	1
				H069109 APPROX 21 INCHES LONG.....	
17	XCOZZ	36473	101636-096	ASSEMBLY, HOSE (PUMP-GEAR).....	1
18	XDOZZ	09505	BN10-10NS	COUPLING, HOSE	2
19	MOOZZ	36473	101641-02	HOSE #10, CUT 92.75" MAKE FROM P/N	1
				H06910 APPROX 8 FT LONG.....	
20	PAOZZ	01276	2062-10-8S	ELBDW, TUBE TO BOSS 5/8X1/2.....	1
21	PAOZZ	09479	22617-8	PACK[NG, PREFORMED	1
22	XDOZZ	09505	49-F-10X06	ELBOW, TUBE TO HOSE 5/8X3/8	1
23	XDOOZ	36473	101636-108	ASSEMBLY, HOSE (FILTER-GEAR)	1
24	XDOZZ	09505	BN10-10NS	COUPLING, HOSE.....	2
25	MOOZZ	36473	101641-03	HOSE #10, CUT 105 MAKE FROM P/N	1
				H06910, APPROX 9 FT LONG.....	
26	PAOZZ	96906	MS90725-158	CAPSCREW 5/8"-11X1".....	3
27	XDOZZ	36473	102179	PIVOT, PUMP BRACKET.....	1
28	PAOZZ	96906	MS90725-162	CAPSCREW 5/8"-11X1.5"	2
29	XDOZZ	36473	101948	SUPPORT#ADJUST STRUT.....	1
30	PAOZZ	96906	MS90725-113	SCREW, CAP 1/2"-13X1.5" GR5	1
31	PAOZZ	96906	MS27183-17	WASHER, FLAT	2
32	XDOZZ	36473	310591	LOCKNUT, 5/8"-11, GR8	2
33	PAOZZ	96906	MS51922-33	NUT SELF-LOCKING, HE.....	1
34	XDOZZ	36473	101964	STRUT, ADJUSTING.....	1
35	XDOZZ	36473	100166	BRACKET, PUMP MOUNT.....	1
36	PAOZZ	71176	AX29	BELT, V.....	1
37	XDOZZ	36557	2HA47QT	PULLEY, STEERING PUMP.....	1
38	XDOZZ	36557	QT-3/4	BUSHING, PULLEY.....	1
39	XDOZZ	96906	MS35338-44	WASHER, LOCK	2
40	XDOZZ	96906	MS90725-6	SCREW, CAP, HEXAGON H 1/4"-20X.75"	2

END OF FIGURE

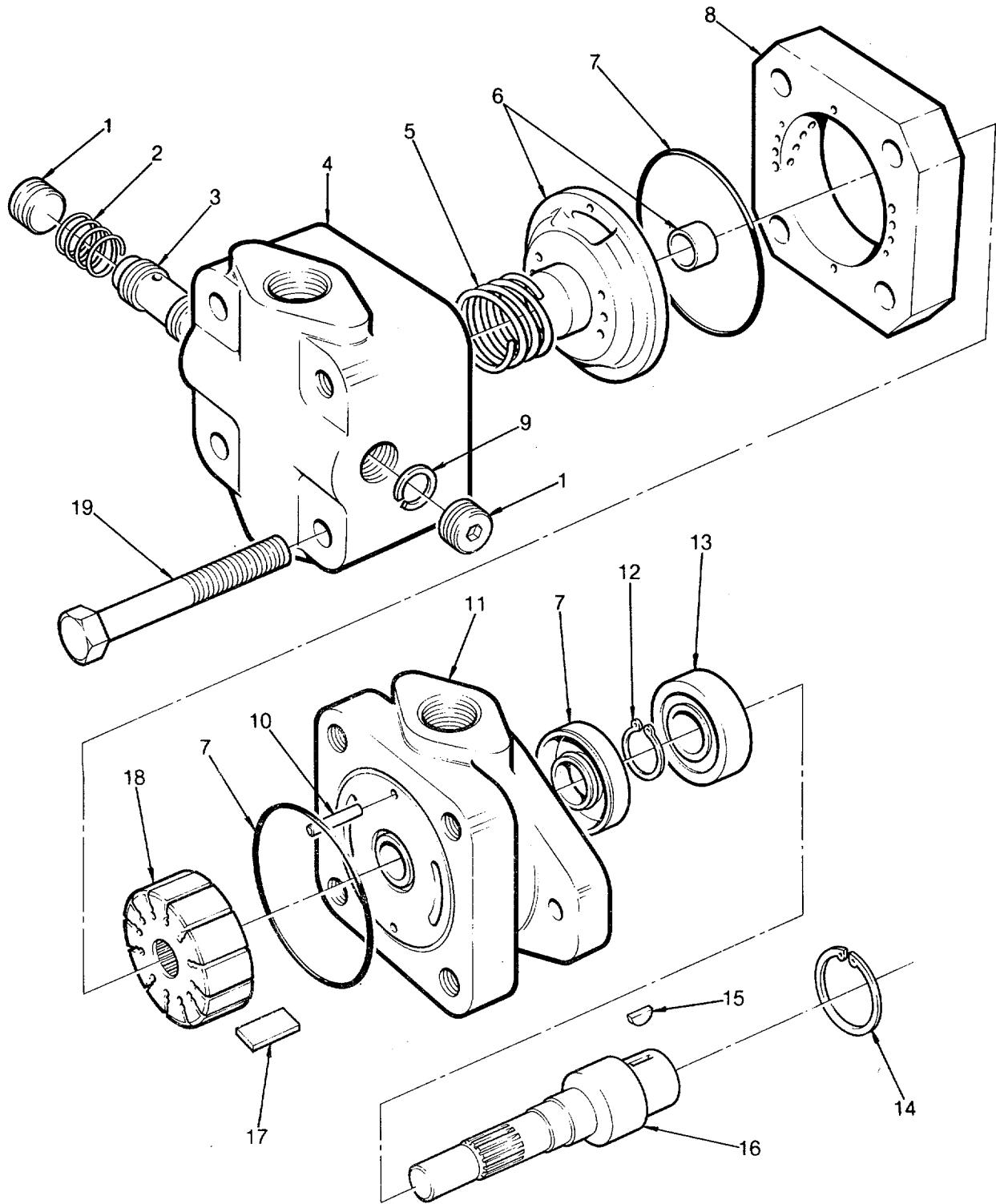

Figure 94. Steering Pump

SECTION II

TM 5-4210-220-34P

(1) ITEM NO	(2) SMR CODE	(3) FSCM	(4) PART NUMBER	(5) DESCRIPTION AND USABLE ON CODES(UOC)	(6) QTY
GROUP 19 STEERING					
FIG. 94 STEERING PUMP					
1	XDOZZ	16452 7077		PLUG.....	2
2	XDHZZ	16452 239766		SPRING.....	1
3	XDOZZ	16452 232799		ASSEMBLY, CONTROL VALVE.....	1
4	XDOZZ	16452 310971		COVER, FLOW CONTROL.....	1
5	XDOZZ	16452 28422		SPRING.....	1
6	XDOZZ	16452 359287		PLATE, PRESSURE AND BUSHING.....	1
7	XDOZZ	62983 922733		PARTS KIT, HYDRAULIC	1
8	XDOZZ	16452 331791		RING.....	1
9	XDOZZ	16452 155023		RING SNAP.....	1
10	XDOZZ	16452 2478		PINT LOCATING	2
11	XDOZZ	16452 280689		BODY.....	1
12	XDOZZ	16452 98653		RING, SNAP.....	1
13	PBOZZ	62983 98574		BEARING, BALL, ANNULA.....	1
14	XDOZZ	16452 109975		RING, SNAP.....	1
15	XDOZZ	62983 1609		KEY.....	1
16	XDOZZ	16452 280372		SHAFT.....	1
17	XDOZZ	62983 923493		VANE SET, ROTARY (12 VANES)	1
18	XDOZZ	16452 358330		ROTOR.....	1
19	XDOZZ	16452 9431		SCREW. CAP, 1/2".....	4

END OF FIGURE

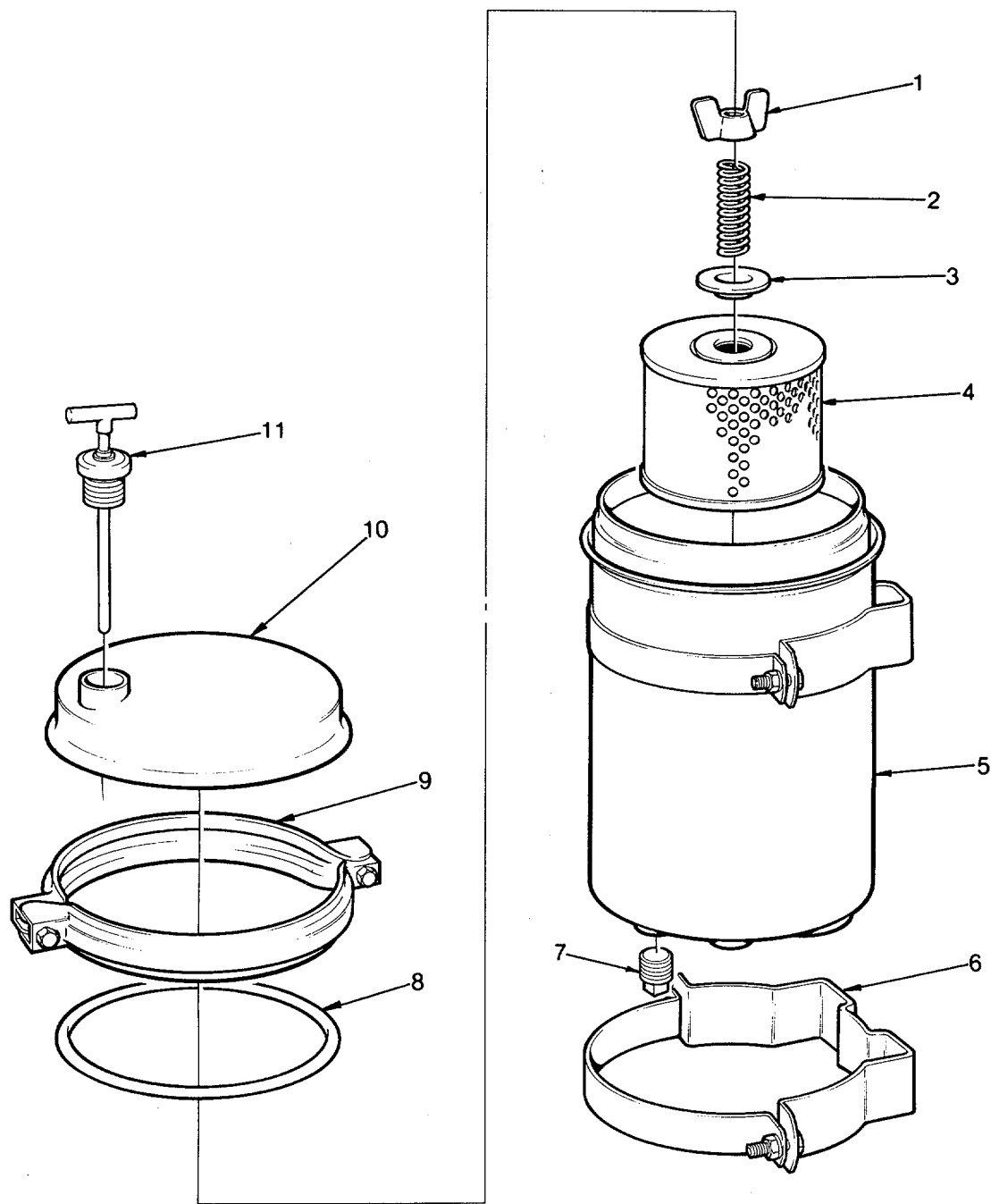

Figure 95. Steering Reservoir

SECTION II

TM 5-4210-220-34P

(1) ITEM NO	(2) SMR CODE	(3) FSCM	(4) PART NUMBER	(5) DESCRIPTION AND USABLE ON CODES(UOC)	(6) QTY
GROUP 19 STEERING					
FIG.95 STEERING RESERVOIR					
1	XDOZZ	76700	53849	NUT WING.....	1
2	XDOZZ	76700	63175	SPRING.....	1
3	XDOZZ	76700	62984	RETAINER	1
4	PBOZZ	76700	Q83804	FILTER ELEMENT, FLUI.....	1
5	XAOZZ	76700	81303	ASSY, SHELL.....	1
6	XDOZZ	76700	53128	BRACKET MOUNTING	1
7	XDOZZ	09505	109-B-08	PLUG, HOSE	1
8	PAOZZ	76700	58403	GASKET.....	1
9	PBOZZ	76700	53087	CLAMP, LOOP	1
10	XAOZZ	76700	80132	ASSY, COVER	1
11	XDOZZ	76700	56636	GAGE ROD-BREATHER, L.....	1

END OF FIGURE

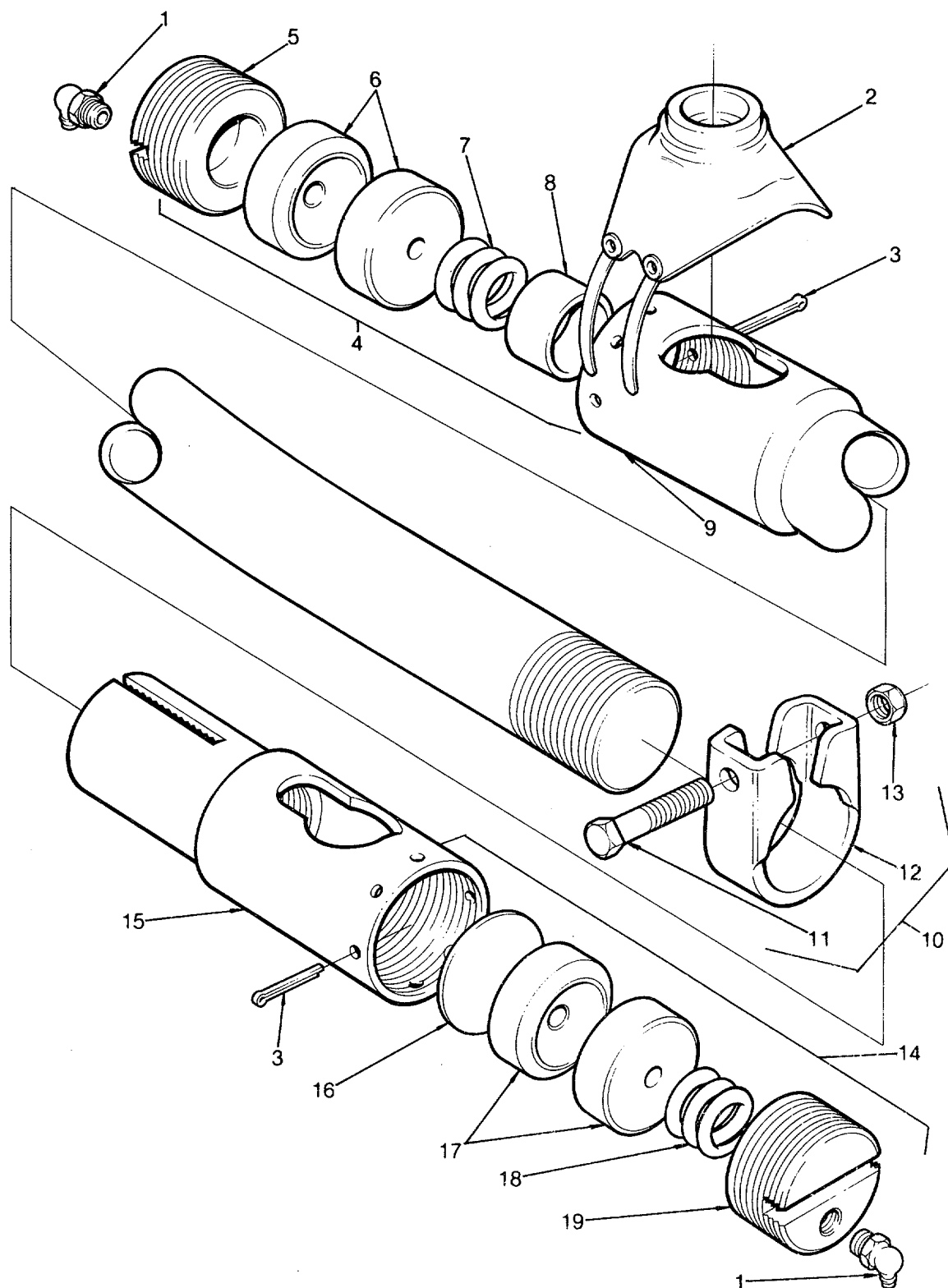

Figure 96. Drag Link

SECTION II

TM 5-4210-220-34P

(1) ITEM NO	(2) SMR CODE	(3) FSCM	(4) PART NUMBER	(5) DESCRIPTION AND USABLE ON CODES(UOC)	(6) QTY
GROUP 19 STEERING					
FIG. 96 DRAG LINK					
1	PAOZZ	96906	MS15003-6	FITTING, LUBRICATION.....	2
2	XDOZZ	16452	221589	SHIELD, DUST.....	2
3	PAOZZ	88044	AN381-8-48	PIN, COTTER.	2
4	XDOZZ	72210	HL-25710-H	DRAG LINK. STEERING (LONG).....	1
5	XAOZZ	72210	S-13322D	END CUP.....	1
6	XAOZZ	72210	S-13274D	BALL CUP.....	1
7	XAOZZ	72210	S-5896T	SPRING.....	1
8	XAOZZ	72210	S-19334D	BUSHING.....	1
9	XAOZZ	72210	HL-25710D	DRAG LINK END.....	1
10	XDOZZ	72210	S-20814H	CLAMP ASSEMBLY, STEE.....	1
11	XDOZZ	72210	S-19729T	BOLT.....	1
12	XDOZZ	72210	S-20814T	CLAMP.....	1
13	XDOZZ	72210	S-246331	NUT.....	1
14	XAFZZ	72210	D22869H	ASSY DRAG LINK END (SHORT).....	1
15	XDOZZ	72210	D-22870D	DRAG LINK END.....	2
16	XDOZZ	72210	S-14952T	SPACER.....	1
17	PAOZZ	96906	MS15003-6	FITTING, LUBRICATION.....	2
18	XAOZZ	72210	S-5896T	SPRING.....	1
19	PAOZZ	72210	D22869H	END CUP, DRAG LINK.....	1

END OF FIGURE

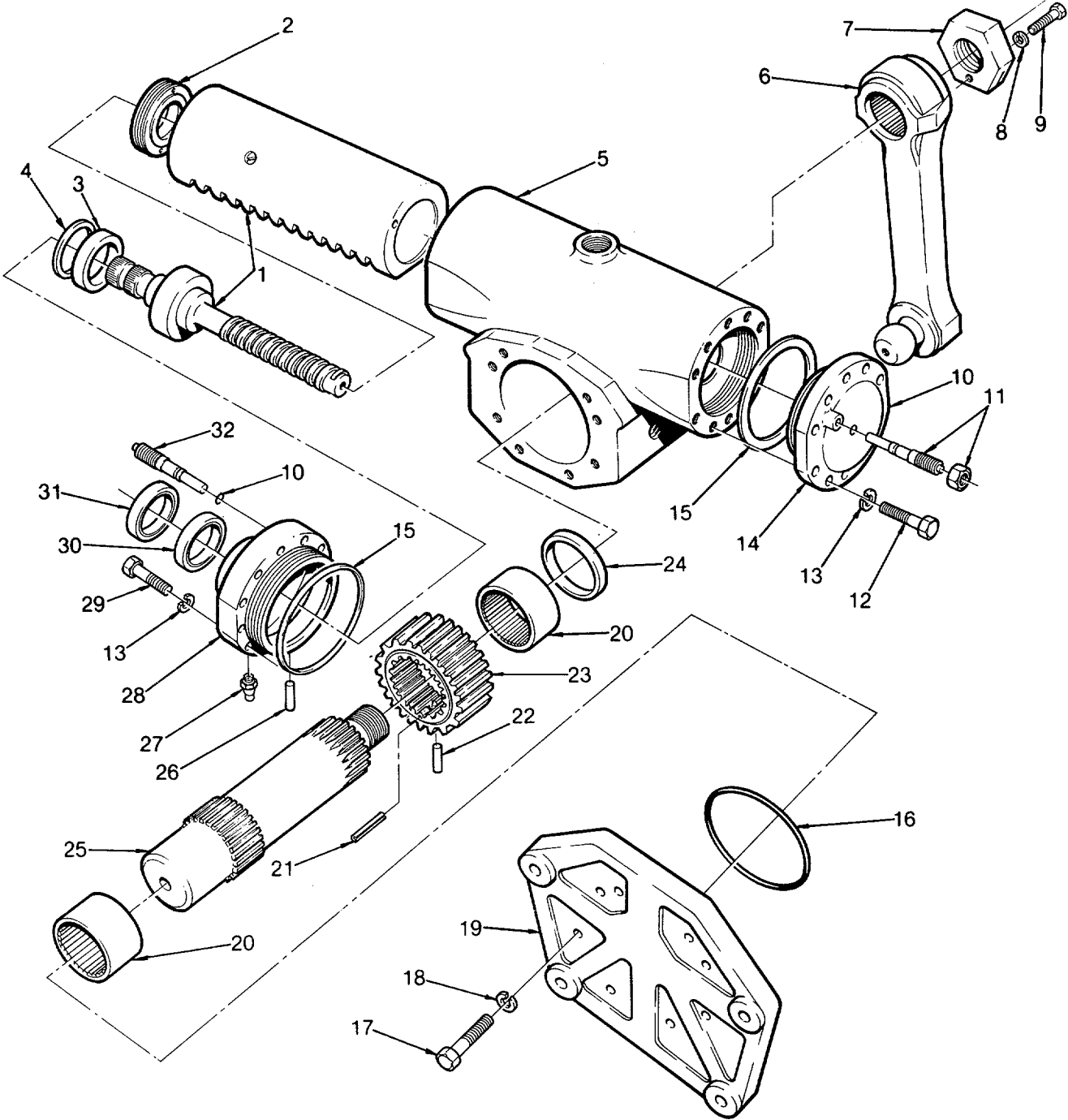

Figure 97. Steering Gear

SECTION II

TM 5-4210-220-34P

(1) ITEM NO	(2) SMR CODE	(3) FSCM	(4) PART NUMBER	(5) DESCRIPTION AND USABLE ON CODES(UOC)	(6) QTY
GROUP 19 STEERING					
FIG. 97 STEERING GEAR					
1	PBOZZ	45152	2AL637	PARTS KIT, POWER STE KIT INCLUDES.....	1
				ACTUATING SHAFT (N261), PISTON, VALVE ADJ, SHAFT, RETAIN NUT, BALL BEARING, VALVE, AND PLUG.....	
2	XDOZZ	78222	2411521	NUT, BEARING RETAINING	1
3	XDOZZ	78222	2350961	SEAL DIRT.....	1
4	XDOZZ	78222	2261721	WASHER, SEAL BACKUP.....	1
5	XAOZZ	78222	1131494	HOUSING.....	1
6	XDOZZ	78222	2582643	PITMAN ARM, C/W BALL.....	1
7	XDOZZ	78222	2411251	NUT, LOCKING	1
8	XDOZZ	96906	MS35338-45	WASHER, LOCK.....	1
9	XDOZZ	96906	MS16998-57	SCREW, CAP, SOCKET HE HD 5/16"-24X3/ 4".....	1
10	XDOZZ	78222	2360451	O-RING, RELIEF VALVE.....	2
11	XDOZZ	78222	1820341	PLUNGER, RELIEF VALVE (HEAD)	1
12	XDOZZ	78222	181371	BOLT, 3/8".....	1
13	XDOZZ	78222	103321	LOCKWASHER, 3/8".....	10
14	XAOZZ	78222	0031352	HEAD CYLINDER.....	1
15	XDOZZ	78222	2370311	SEAL, RING.....	1
16	XDOZZ	78222	2360501	O-RING.....	1
17	XDOZZ	78222	181454	BOLT, 9/16".....	8
18	XDOZZ	78222	103324	WASHER, LOCK	8
19	XAOZZ	78222	0922734	COVER, HOUSING.....	1
20	XDOZZ	78222	2071821	BEARING.....	2
21	XDOZZ	78222	2451151	PIN ROLL.....	1
22	XDOZZ	78222	0856001	PIN, GEAR RETAINING.....	1
23	XDOZZ	78222	1201812	GEAR, OUTPUT SHAFT.....	1
24	XDOZZ	78222	2365331	RING QUAD.....	1
25	XDOZZ	78222	0859393	SHAFT, OUTPUT.....	1
26	XDOZZ	78222	0856121	PIN, LOCKING NUT.....	1
27	XDOZZ	78222	273326	FITTING, LUBRICATION.....	1
28	XDOZZ	78222	2182103	CAP, BEARING	1
29	XDOZZ	78222	181374	BOLT, 3/8".....	10
30	XDOZZ	78222	2350541	SEAL, OIL.....	1
31	XDOZZ	78222	2350931	SEAL, SALT	1
32	XDOZZ	78222	1820551	PLUNGER, RELIEF VALVE (CAP).....	1

END OF FIGURE

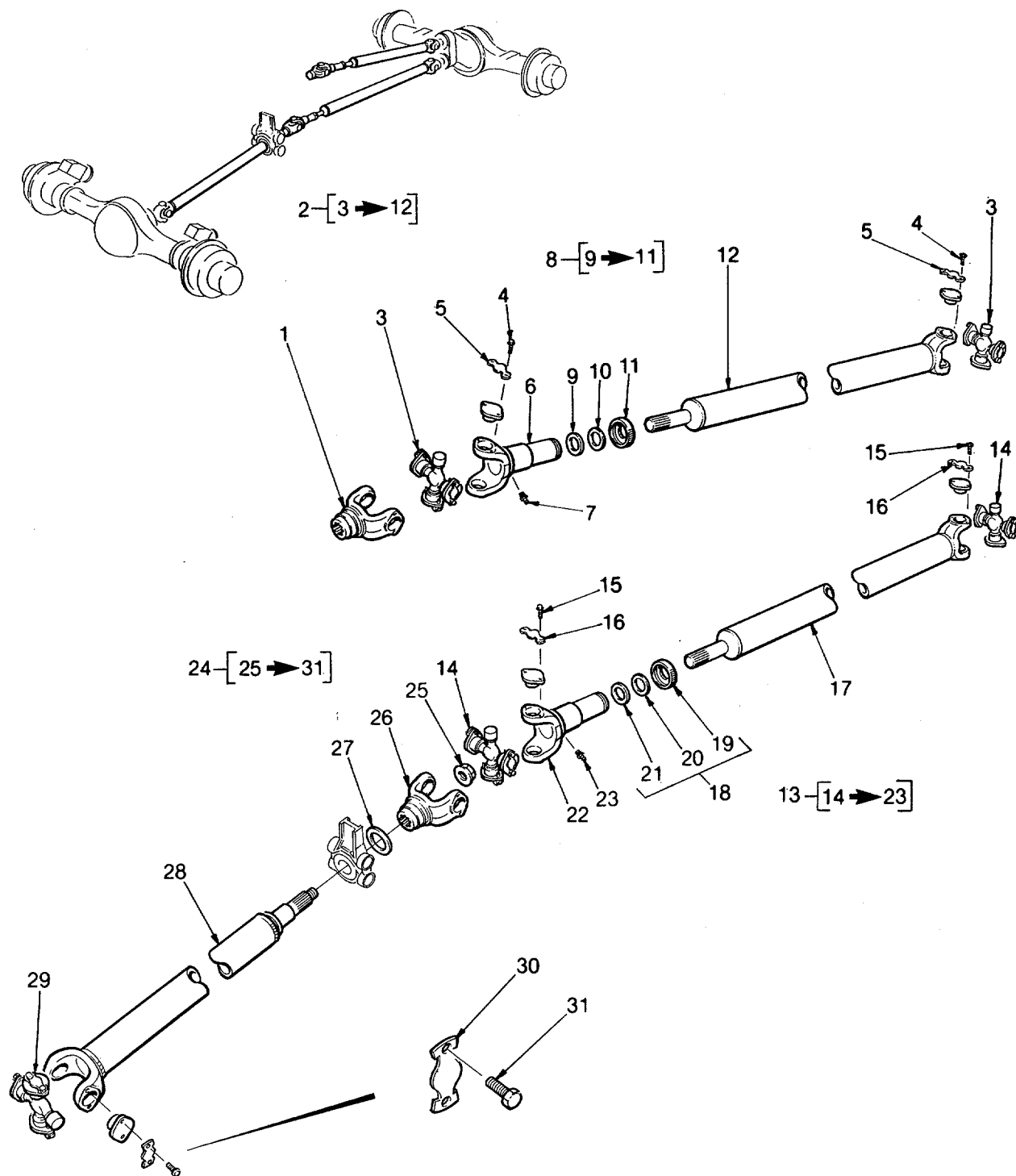

Figure 98. Drive Lines

SECTION II

TM 5-4210-220-34P

(1) ITEM NO	(2) SMR CODE	(3) FSCM	(4) PART NUMBER	(5) DESCRIPTION AND USABLE ON CODES(UOC)	(6) QTY
GROUP 20 DRIVE LINES					
FIG.98 DRIVE LINES					
1	XDOZZ	96313	6-4-4561	YOKE, SPLINED.	1
2	XBOZZ	96313	905343-3527	SHAFT DRIVE	1
3	XDOZZ	96313	5-280X	KIT, CROSS AND BEARING*.....	2
4	PAOZZ	95019	6-73-109	SCREW, CAP, HEXAGON H 3/8"-24X19/32".....	16
				GR8	
5	XBOZZ	96313	230-323	STRAP, LOCK, BEARING.....	8
6	XBOZZ	96313	6-3-2651KX	ASSEMBLY SLIP YOKE.....	1
7	XDOZZ	96906	MS15003-1	FITTING, LUBRICATION.....	1
8	XDOZZ	96313	D10A	KIT, DUST CAP.....	1
9	PAOZZ	95019	6-16-123	WASHER, FLAT.....	1
10	PBOZZ	95019	6-15-93	WASHER, SPLIT.....	1
11	XBOZZ	96313	4-14-79	CAP, DUST..	1
12	XDOZZ	96313	6-60-152-3527	ASSEMBLY, TUBET YOKE, STUB, SHAFT..	1
13	XDOZZ	96313	905343-4211	SHAFT DRIVE	1
14	XDOZZ	96313	5-280X	KIT, CROSS AND BEARING.....	2
15	XDOZZ	96313	6-73-109	CAPSCREW 3/8"-24X19/32" GR8.....	16
16	XDOZZ	96313	230-323	STRAP, LOCK BEARING.....	8
17	XDOZZ	96313	6-60-152-4211	ASSEMBLY, TUBE, YOKE, STUB SHAFT..	1
18	XBOZZ	96313	D10A	KIT, DUST CAP	1
19	XDOZZ	96313	4-14-79	CAP, DUST.....	1
20	PBOZZ	95019	6-15-93	WASHER, SPLIT.....	1
21	PAOZZ	95019	6-16-123	WASHER, FLAT.....	1
22	XDOZZ	96313	6-3-2651KX	ASSEMBLY, SLIP YOKE.....	1
23	XDOZZ	96906	MS15003-1	FITTING, LUBRICATION.....	1
24	XDOZZ	96313	947444	SHAFT, DRIVE	1
25	PBOZZ	72447	231502	NUT, PLAIN, EXTENDED.....	1
26	XDOZZ	96313	6-4-4601	YOKE SPLINED	1
27	XDOZZ	96313	230123-6	WASHER.....	1
28	XDOZZ	96313	6-60-189	ASSY, TUBE, YOKE & SHAFT.....	1
29	PAOZZ	96313	5-280X	SPIDER, UNIVERSAL JO BEARING.....	2
30	XDOZZ	96313	230323	STRAP, LOCK, BEARING.....	8
31	PAOZZ	95019	6-73-109	SCREW, CAP, HEXAGON H 3/8"-24X19/32.....	8

END OF FIGURE

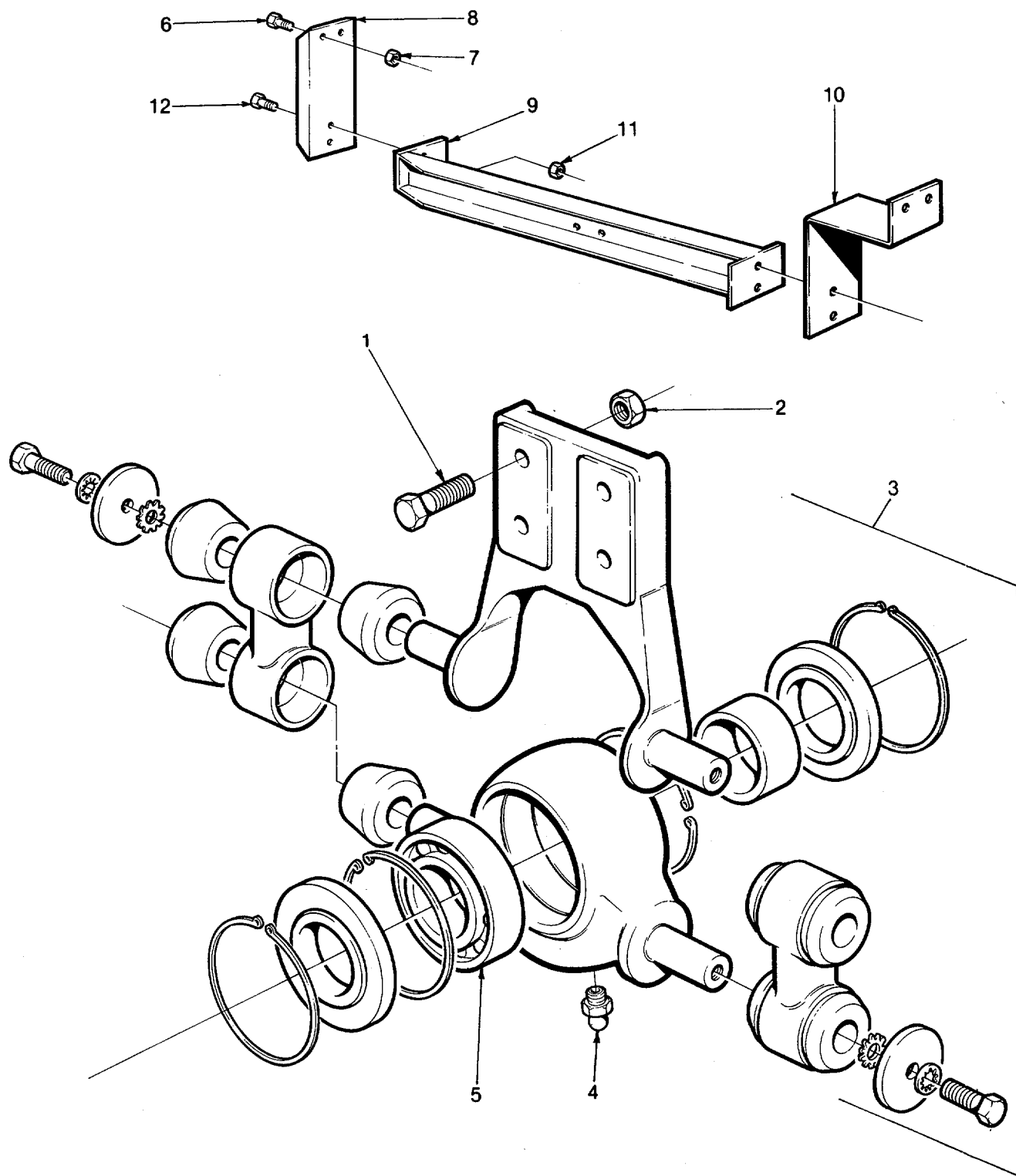

Figure 99. Drive Line Center Bearing

SECTION II

TM 5-4210-220-34P

(1) ITEM NO	(2) SMR CODE	(3) FSCM	(4) PART NUMBER	(5) DESCRIPTION AND USABLE ON CODES(UOC)	(6) QTY
GROUP 20 DRIVE LINES					
FIG. 99 DRIVE LINE CENTER BEARING					
1	PAOZZ	96906	MS90725-113	BOLT# 1/2"-13X1.5" GR5	4
2	XDOZZ	36473	310592	LOCKNUT 1/2"-13, GR8	4
3	XDOZZ	58471	311189	BEARING UNIT, BALL	1
4	XDOZZ	58471	AM6	GREASE FITTING	1
5	PAOZZ	58471	G212KRR	BEARING, BALL, ANNULA	1
6	XDOZZ	96906	MS90725-162	BOLT, 5/8"-11X1.5"GR8.....	4
7	XDOZZ	36473	310591	LOCKNUT, 5/8"-11, GR5.....	4
8	XDOZZ	36473	102447	BRACKET, FRAME R.H.....	1
9	XDOZZ	36473	102443	ASSEMBLY, CHANNEL.....	1
10	XDOZZ	36473	102446	BRACKET, FRAME L.H	1
11	XDOZZ	36473	310592	LOCKNUT, 1/2"-13, GR8.....	4
12	XDOZZ	96906	MS90725-113	BOLT, 1/2"-13X1.5", GR5.....	4

END OF FIGURE

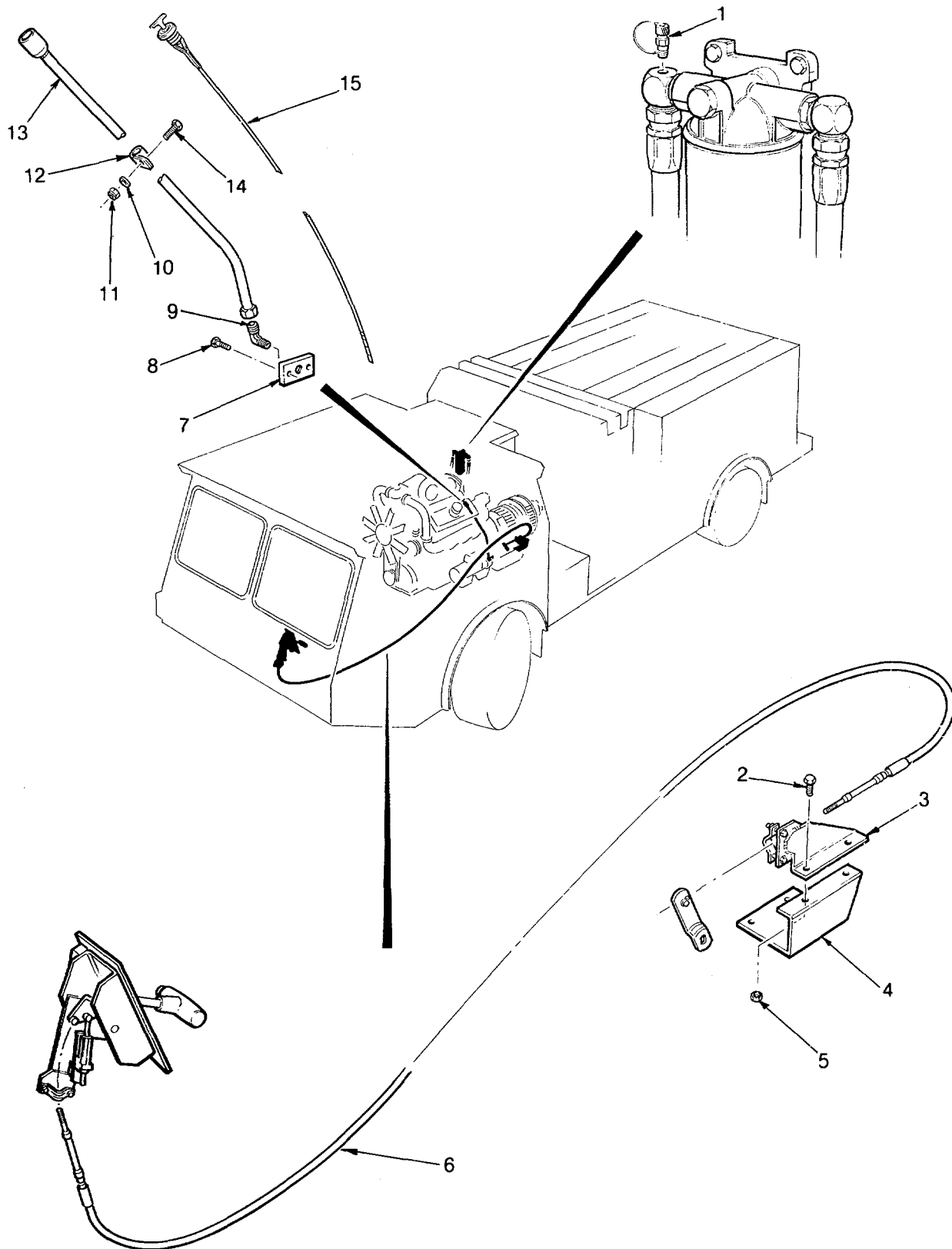

Figure 100. Transmission Shifter, Oil Sampling and Dipstick

SECTION II

TM 5-4210-220-34P

(1) ITEM NO	(2) SMR CODE	(3) FSCM	(4) PART NUMBER	(5) DESCRIPTION AND USABLE ON CODES(UOC)	(6) QTY
GROUP 21 TRANSMISSION					
FIG. 100 TRANSMISSION SHIFTER, OIL SAMPLING AND DIPSTICK					
1	XDFFF	6P023	GPM-1	VALVE OIL SAMPLING	1
2	XDFZZ	96906	MS90728-32	BOLT, MACHINE 5/16"-18X.75" GR5.....	2
3	XDFZZ	58051	T240	CONNECTOR KIT.....	1
4	XDFZZ	36473	102358	BRACKET SHIFT MTG	1
5	XDFZZ	36473	310700-05	LOCKNUT 5/16"-18UNC - GR5.....	2
6	XDFZZ	06970	173-M-GG-3-196	CONTROL CABLE	1
7	XDFZZ	36473	102210	FLANGE-DIPSTICK MTG.	1
8	XDFZZ	96906	MS90725-34	BOLT, MACHINE 5/16"-24X1.0 GR5.....	2
9	XDFZZ	09505	4-469-F-12X08	ELBOW, TUBE-NPT, 3/4X1/2.....	1
10	XDFZZ	96906	MS27183-14	WASHER, FLAT	1
11	XDFZZ	96906	MS51922-17	NUT, SELF-LOCKING, HE GR8.....	1
12	XDFZZ	09479	900729-43	CLAMP-HOSE.....	1
13	XDFZZ	36473	102209	DIPSTICK HOUSING.....	1
14	PAFZZ	96906	MS90725-60	CAPSCREW 3/8"-16X1.0" GR5.	1
15	XDFZZ	36473	102208	DIPSTICK	1

END OF FIGURE

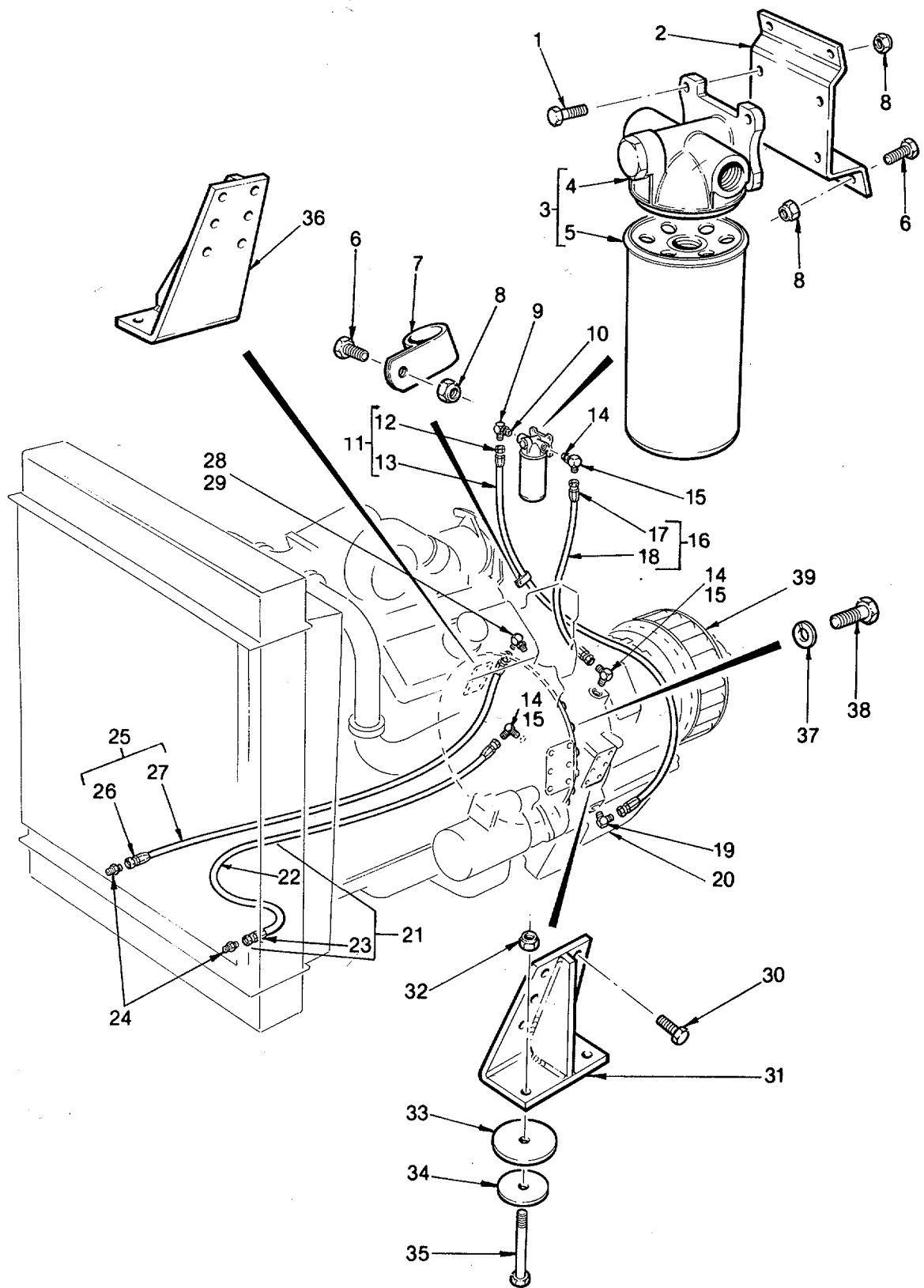

Figure 101. Transmission Cooling And Filter Installation

SECTION II

TM 5-4210-220-34P

(1) ITEM NO	(2) SMR CODE	(3) FSCM	(4) PART NUMBER	(5) DESCRIPTION AND USABLE ON CODES(UOC)	(6) QTY
GROUP 21 TRANSMISSIGN					
FIG. 101 TRANSMISSION COOLING AND FILTER INSTALLATION					
1	XDFZZ	96906	MS90728-64	SCREW, CAP, HEXAGON H 3/8"-16X1.5".....	4
2	XDFZZ	36473	102282	GR5.....	
3	PBFZZ	70040	25010975	BRACKET TRANS. FILTER*.....	1
4	PBFZZ	70040	25010801	FILTER, FLUID.....	1
5	PAFZZ	73342	25010643	HEAD, FLUID FILTER	1
				FILTER ELEMENT FLUI TYPE HD-223.....	1
				(25010335)	
6	XDFZZ	96906	MS90725-60	CAPSCREW 3/8"-16X1.0", GR5.....	3
7	PAFZZ	96906	MS21919WCF-24	CLAMP.....	3
8	XDFZZ	96906	MS51922-17	NUT, SELF-LOCKING, HE.....	10
9	XDFZZ	36473	102294	ELBOW, O-RING, REWORK.....	1
10	PAFZZ	01276	22617-16	PACKING, PREFORMED.....	1
11	XDFZZ	36473	101832-096	HOSE ASSEMBLY, NONME.....	1
12	XDFZZ	09479	190261-16S	CONNECTOR, SWIVEL.....	2
13	MFFZZ	36473	101642-04	HOSE ASSEMBLY, NONME MAKE FROM P/N H06916, APPROX 93 INCHES LONG.....	1
14	XDFZZ	09479	2062T-16-16S	ELBOW, O-RING NPT-HOSE 1X1.....	2
15	PAFZZ	01276	22617-16	PACKING, PREFORMED.....	2
16	XDFZZ	36473	101637-042	HOSE ASSEMBLY, NONME.....	1
17	XDFZZ	09479	411-16S	CONNECTOR, SWIVEL.....	2
18	MFFZZ	36473	101642-02	HOSE ASSEMBLY, NONME MAKE FROM P/N H06916, APPROX 39 INCHES LONG.....	1
19	XDFZZ	09479	202702T-16-20S	ELBOW	1
20	XDFZZ	09479	22617-16	O-RING.....	1
21	XDFZZ	36473	101637-90	HOSE ASSEMBLY, NGNME.....	1
22	MFFZZ	36473	101642-03	HOSE ASSEMBLYPNONME MAKE FROM P/N H06916, APPROX 87 INCHES LONG.....	1
23	XDFZZ	09479	411-16S	CONNECTOR, SWIVEL.....	2
24	XDFZZ	09479	2021T- 16-12S	CONNECTOR, HOSE-NPT, 1X3/4.....	2
25	XDFZZ	36473	101637-096	HOSE ASSEMBLY,	1
26	XDFZZ	09479	411-16S	CONNECTOR-SWIVEL.....	2
27	MFFZZ	36473	101642-04	HOSE ASSEMBLY, NONME MADE FROM.....	1
				H06916, APPROX 8 FT LONG.....	
28	XDFZZ	36473	102293	ELBOW O-RING.....	3
29	XDFZZ	09479	22617-16	O-RING.....	3
30	XDFZZ	96906	MS90725-162	SCREW, CAP, HEXAGON H 5/8-11X1.5" GR5.....	12
31	XDFZZ	36473	100044	BRACKET, ANGLE MTG.....	1
32	XDFZZ	96906	310591	LOCKNUT 5/8-11, GR8 GR8.....	4
33	XDFZZ	36473	100035	WASHER 3 1/2" DIA.....	4
34	XDFZZ	36473	100036	WASHER, FLAT 2 1/2" DIA.....	4
35	XDFZZ	96906	MS90725-172	CAPSCREW, 5/8"-11X4 IN. GR5.....	4
36	XDFZZ	36473	100047	BRACKET, ANGLE MTG	1
37	XDFZZ	96906	MS35338-47	WASHER, LOCK.....	24
38	XDFZZ	96906	MS90725-89	SCREW, CAP, HEXAGON H 7/16"-20X1.5",	24
39	PBFFF	73342	6885601	TRANSMISSION, HYDRAU HT-750 DRD.....	1

SECTION II

TM 5-4210-220-34P

(1)	(2)	(3)	(4)	(5)	(6)
ITEM	SMR		PART		
NO	CODE	FSCM	NUMBER	DESCRIPTION AND USABLE ON CODES(UOC)	QTY

PRIOR TO REWORK

END OF FIGURE

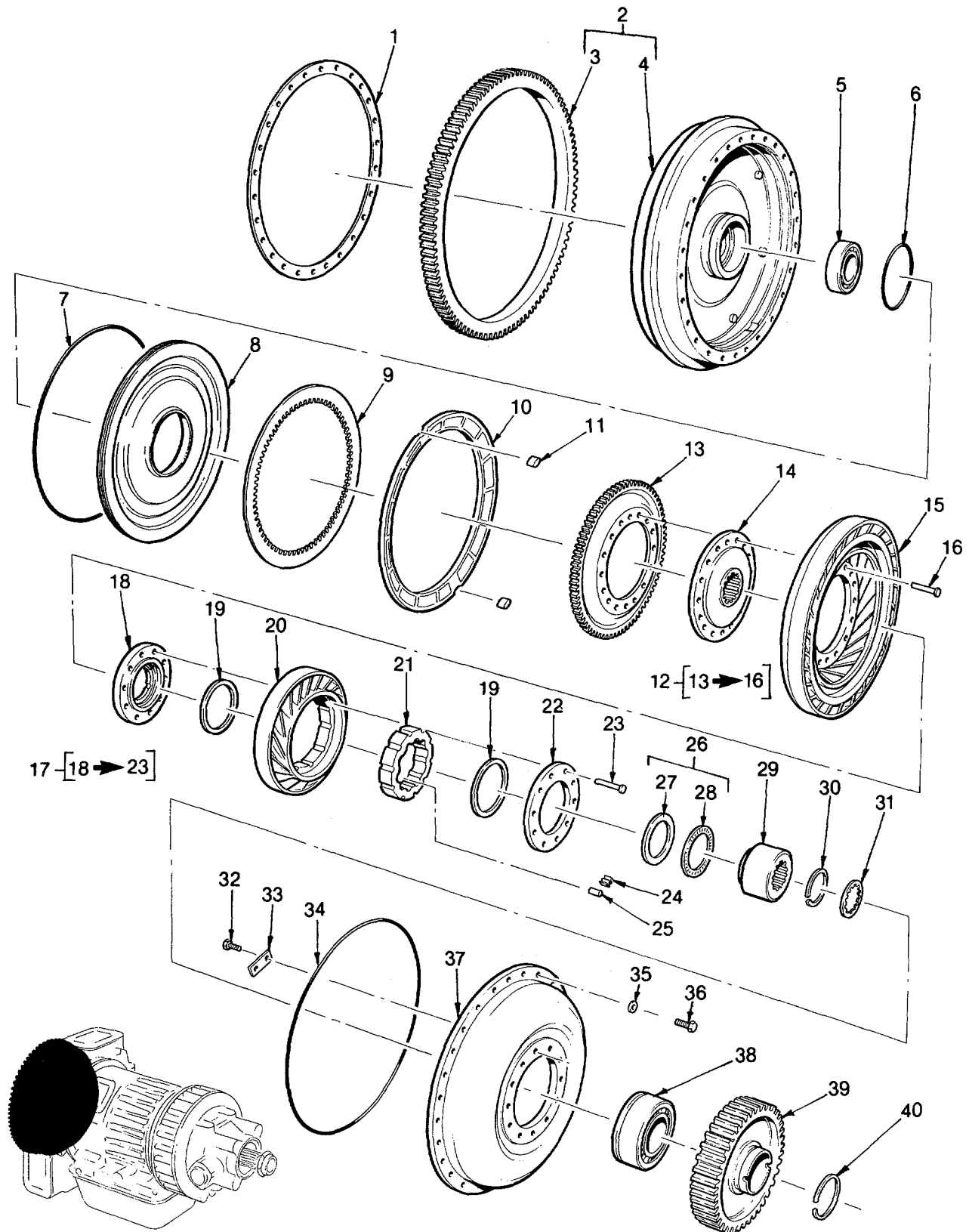

Figure 102. Lock-up Clutch And Torque Converter

SECTION II

TM 5-4210-220-34P

(1) ITEM NO	(2) SMR CODE	(3) FSCM	(4) PART NUMBER	(5) DESCRIPTION AND USABLE ON CODES(UOC)	(6) QTY
GROUP 21 TRANSMISSION					
FIG. 102 LOCK-UP CLUTCH AND TORQUE CONVERTER					
1	PAFZZ	73342	5181902	GASKET.....	1
2	XDFZZ	73342	6884585	FLYWHEEL ASSY.....	1
3	XDFZZ	73342	5166664	GEAR, FLYWHEEL RING	1
4	XDFZZ	73342	6885672	FLYWHEEL.....	1
5	PAFZZ	21335	211K	BEARING BALL ANNULA.....	1
6	PAFZZ	73342	6770492	PACKING, PREFORMED	1
7	PAFZZ	73342	6758740	GASKET.....	1
8	XDFZZ	73342	23011093	PISTON, LOCKUP CLUTCH.....	1
9	XDFZZ	73342	6833972	PLATE, LOCKUP CLUTCH.....	1
10	XDFZZ	73342	23010300	PLATE, LOCKUP CLUTCH.....	1
11	PAFZZ	73342	6772552	KEY, LOCKUP BACKING LOCK.....	1
12	XDFZZ	73342	6883524	TURBINE ASSY TORQUE CONVERTER.....	1
13	XDFZZ	73342	6770476	HUB, TURBINE	1
14	XDFZZ	73342	6837034	HUB, TURBINE	1
15	XDFZZ	73342	6779930	TURBINE TORQUE CONVERTER.....	1
16	PAFZZ	73342	104268	RIVET, SOLID.....	16
17	XDFHH	73342	6837167	STATOR ASSY TORQUE CONVERTER,	1
				495SERIES.....	
18	PAFZZ	73342	6772295	RETAINER, OIL SEAL STATOR.....	1
19	PAFZZ	73342	6771017	SEAL, PLAIN.....	2
20	XAFZZ	73342	23010205	STATOR, TORQUE CONVERTER.....	1
21	XAFZZ	73342	6771496	CAM, STATOR.....	1
22	PAFZZ	73342	6772294	RETAINER, OIL SEAL SIDE.....	1
23	PAFZZ	73342	6771018	RIVET, SOLID.....	10
24	XDFHZ	73342	6775852	SPRING, FLAT FREEWHEEL ROLLER.....	10
25	XDFHZ	73342	6837976	ROLLER, BEARING FREEWHEEL.....	10
26	XDFHZ	73342	6839820	RACE, STATOR FREE WH FREEWHEEL.....	1
				ROLLER	
27	PAFZZ	73342	9417722	SEAT, BEARING.....	1
28	PAFZZ	73342	457118	RETAINER AND ROLLER.....	1
29	XDFZZ	73342	6772293	RACE, STATOR FREE WH WHEEL.....	1
30	PAFZZ	73342	6758779	RING, RETAINING.....	1
31	PBFZZ	73342	6771851	SPLINED SHAFT SPACE.....	1
32	XDFZZ	73342	181370	BOLT, HEX HEAD 3/8"-24X1 1/4".....	12
33	PAFZZ	73342	6880899	STRIP.....	6
34	PBFZZ	63005	6880389	GASKET.....	1
35	XDFZZ	73342	6769636	WASHER, SPECIAL.....	30
36	XDFZZ	73342	9409037	BOLT, SELF-LOCKING 3/8"-24X1 1/4".....	30
37	PBFZZ	73342	23010620	PUMP ASSEMBLY TORQU CONVERTER.....	1
38	PAFZZ	73342	907239	BEARING, BALL, ANNULA	1
39	PBFZZ	73342	6881073	GEAR, SPUR.....	1
40	PAFZZ	73342	23014631	SEAL, PLAIN JOINT.....	1

END OF FIGURE

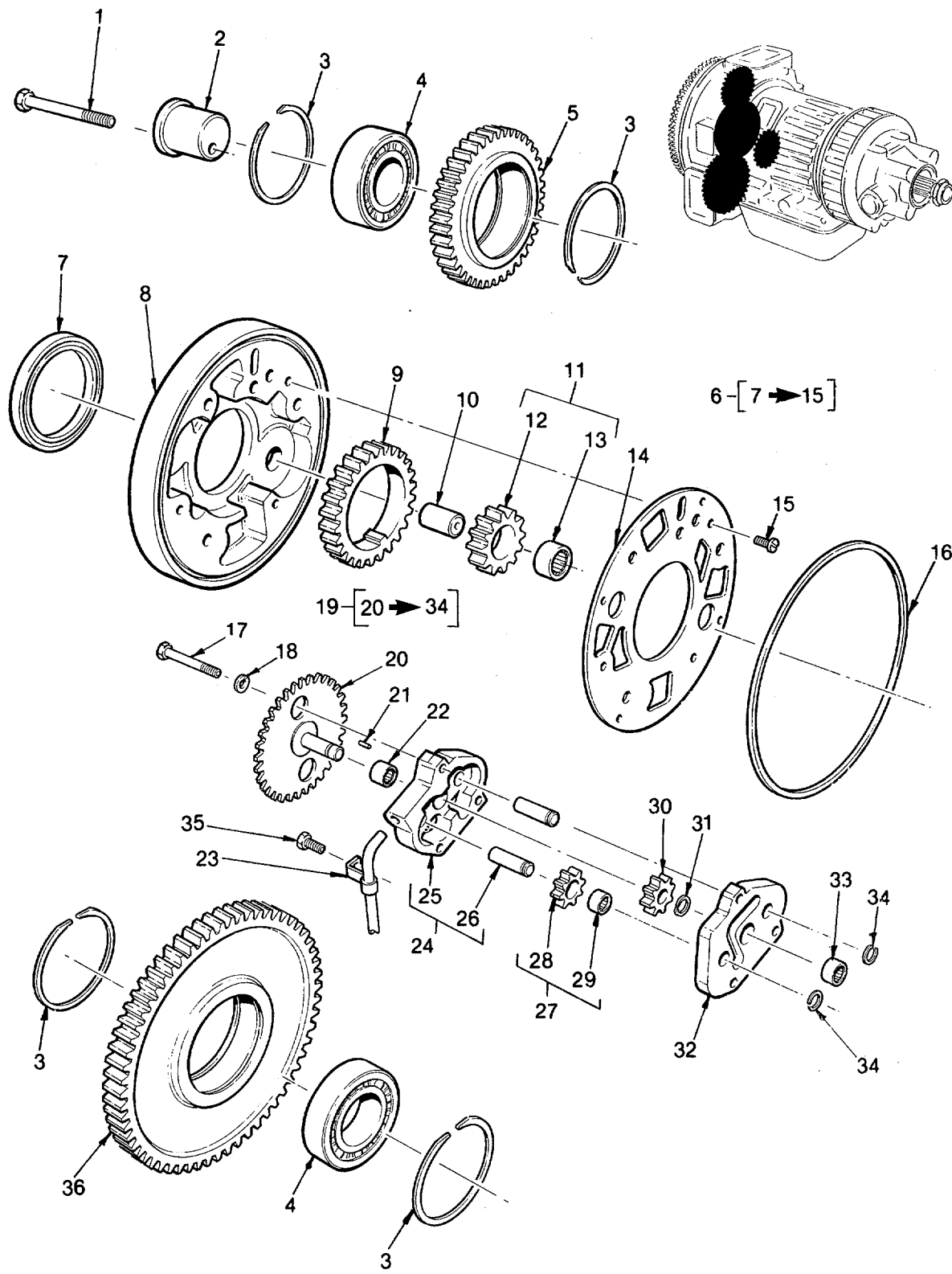

Figure 103. Power Take Off and Oil Pumps

SECTION II

TM5-4210-220-34P

(1) ITEM NO	(2) SMR CODE	(3) FSCM	(4) PART NUMBER	(5) DESCRIPTION AND USABLE ON CODES(UOC)	(6) QTY
GROUP 21 TRANSMISSION					
FIG. 103 POWER TAKE OFF AND OIL PUMP					
1	XDFZZ	73342	9409227	BOLT, HEX HEAD 1/2"-13X3 1/4"	1
2	XDFZZ	73342	6835140	SPINDLE, IDLER GEAR.....	1
3	PAFZZ	73342	6769576	RING,RETAINING	2
4	PAFZZ	73342	908319	BEARING,BALL,ANNULA.....	1
5	XDFZZ	73342	6773926	GEAR, PTO IDLER.....	1
6	XDFFF	73342	6834749	PUMP ASSY OIL, 2 GEAR.....	1
7	XDFZZ	73342	23016947	SEAL,PLAIN ENCASED	1
8	XDFZZ	73342	6839665	BODY, OIL PUMP	1
9	XDFZZ	73342	6771084	GEAR, PUMP DRIVE.....	1
10	PBFZZ	73342	6834888	SHAFT,PUMP DRIVEN GEAR	1
11	XDFHH	73342	6834979	GEAR ASSY, PUMP DRIVEN	1
12	PAFZZ	73342	6834976	GEAR,SPUR	1
13	PAFZZ	73342	23012921	BEARING ASSEMBLY,TR.....	1
14	XDFZZ	73342	6834739	COVER, PUMP	1
15	PAFZZ	96906	MS35190-288	SCREW,MACHINE MACH. 1/4"-20X5/8".....	1
16	PAFZZ	73342	6837255	PACKING,PREFORMED.....	1
17	XDFZZ	73342	179849	BOLTT HEX HEAD 3/8"-16X2 1/2"	3
18	XDFZZ	73342	103321	WASHER,LOCK.....	3
19	XDFZZ	73342	6838243	PUMP ASSEMBLY SCAVE OIL	1
20	XDFZZ	73342	6771088	GEAR,DRIVE	1
21	XDFZZ	73342	6758530	ROLLER.....	1
22	PAFZZ	96906	MS17131-19	BEARING,ROLLER,NEED.....	1
23	XDFZZ	73342	6838244	TUBE,SCAVENGE PUMP.....	1
24	XDFZZ	73342	6773626	BODY ASSY.....	1
25	XDFZZ	73342	6773625	BODY	1
26	XDFZZ	73342	6771814	SPINDLE.....	2
27	XDFFF	73342	6771153	GEAR ASSY, DRIVEN.....	1
28	XAFZZ	73342	6771151	GEAR	1
29	PAFZZ	73342	6771054	BUSHING,SLEEVE.....	1
30	PBFZZ	73342	6771072	GEAR,HELICAL.....	1
31	PAFZZ	73342	6771157	RING, RETAINING.....	1
32	XDFZZ	73342	677364	PLATE,SCAVENGE.....	1
33	PAFZZ	96906	MS17131-18	BEARING NROLLER,NEED	1
34	PAFZZ	73342	6771157	RING,RETAINING.....	2
35	XDFZZ	73342	9409079	BOLT 3/8-16X7/8".....	1
36	XDFZZ	73342	32010140	GEAR.....	1

END OF FIGURE

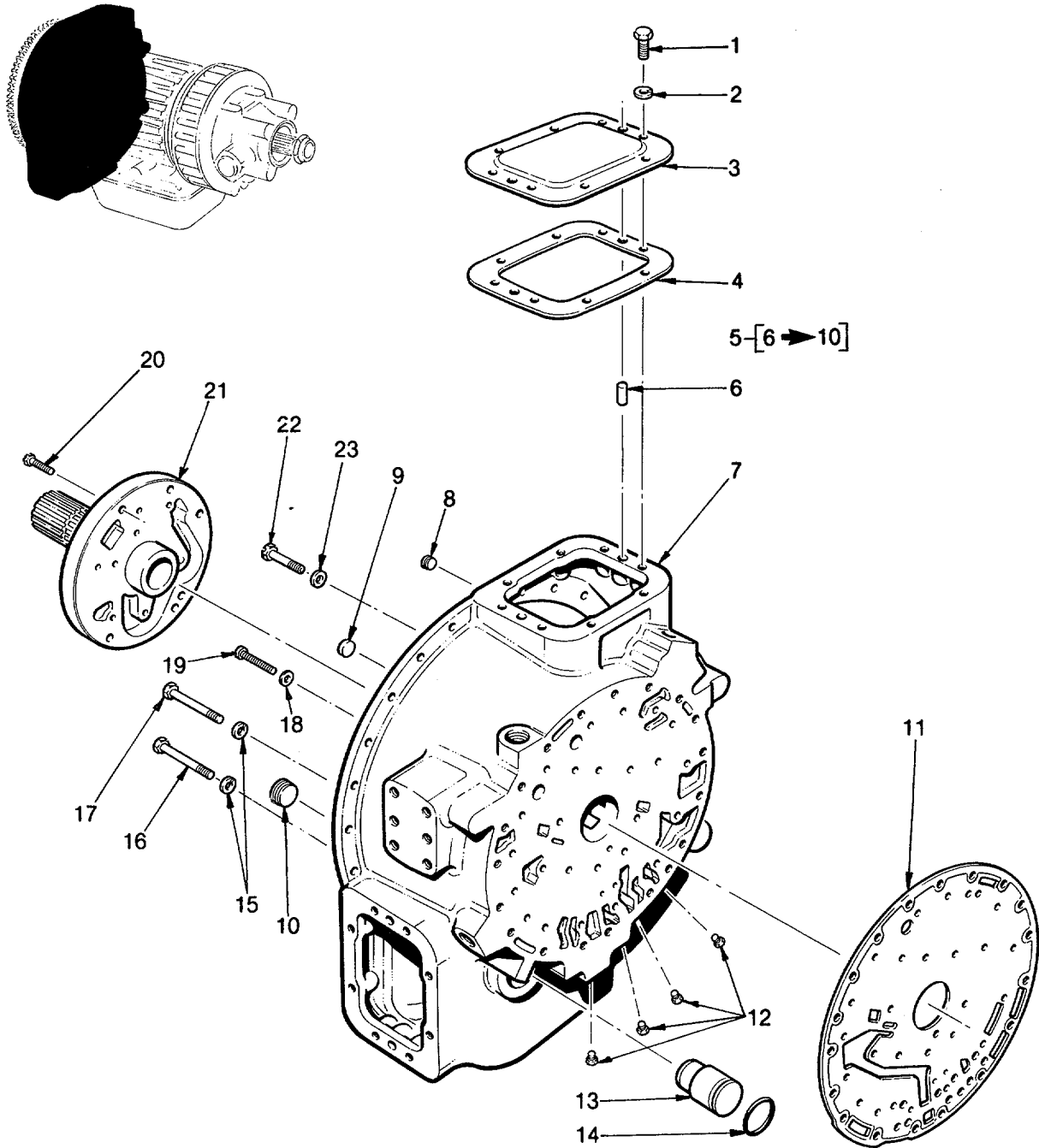

Figure 104. Torque Converter Housing

SECTION II

TM5-4210-220-34P

(1) ITEM NO	(2) SMR CODE	(3) FSCM	(4) PART NUMBER	(5) DESCRIPTION AND USABLE ON CODES(UOC)	(6) QTY
GROUP 21 TRANSMISSION					
FIG. 104 TORQUE CONVERTER HOUSING					
1	XDFZZ	73342	179859	BOLT HEX HEAD 7/16"-14X1 1/8"	8
2	XDFZZ	73342	103322	WASHER, LOCK 7/16"	8
3	PBFZZ	73342	6768990	COVER, ACCESS.	1
4	PAFZZ	73342	6758442	GASKET	1
5	XDFFF	73342	6880903	HOUSING ASSY CONVERTER	1
6	PAFZZ	24617	141264	PIN, DOWEL.....	4
7	XDFZZ	73342	6880902	HOUSING, CONVERTER.....	1
8	PAFZZ	73342	9433167	PLUG, PROTECTIVE, DUS.....	1
9	PAFZZ	73342	6758042	PLUG, EXPANSION	1
10	XDFZZ	73342	9423169	PLUG, PIPE	1
11	PAFZZ	63005	6880912	GASKET HOUSING	1
12	XDFZZ	73342	23012036	PLUG, PIPE	4
13	PBFZZ	73342	23016546	SPINDLE	1
14	PAFZZ	63005	6881509	PACKING, PREFORMED.....	1
15	XDFZZ	96906	MS35338-48	WASHER, LOCK.....	2
16	PAFZZ	96906	MS90728-122	SCREW, CAP, HEXAGON H 1/2"-13X3 3/4.....	1
17	PAFZZ	63005	181445	SCREW 1/2"-20X3 3/4"	1
18	PAFZZ	73342	6837102	WASHER, FLAT.....	2
19	PAFZZ	73342	100670	SCREW HEAD MACHINE.....	2
20	XDFZZ	73342	9409231	BOLT HEX HEAD 3/8"-1 6X1 1/2".....	8
21	PAFZZ	73342	6838112	SLEEVE, TORQUE CONVE GROUND.....	1
22	XDHZZ	73342	9409918	BOLT HEX HEAD 1/2"-13X2 1/4.....	6
23	XDFZZ	73342	9411417	WASHER	6

END OF FIGURE

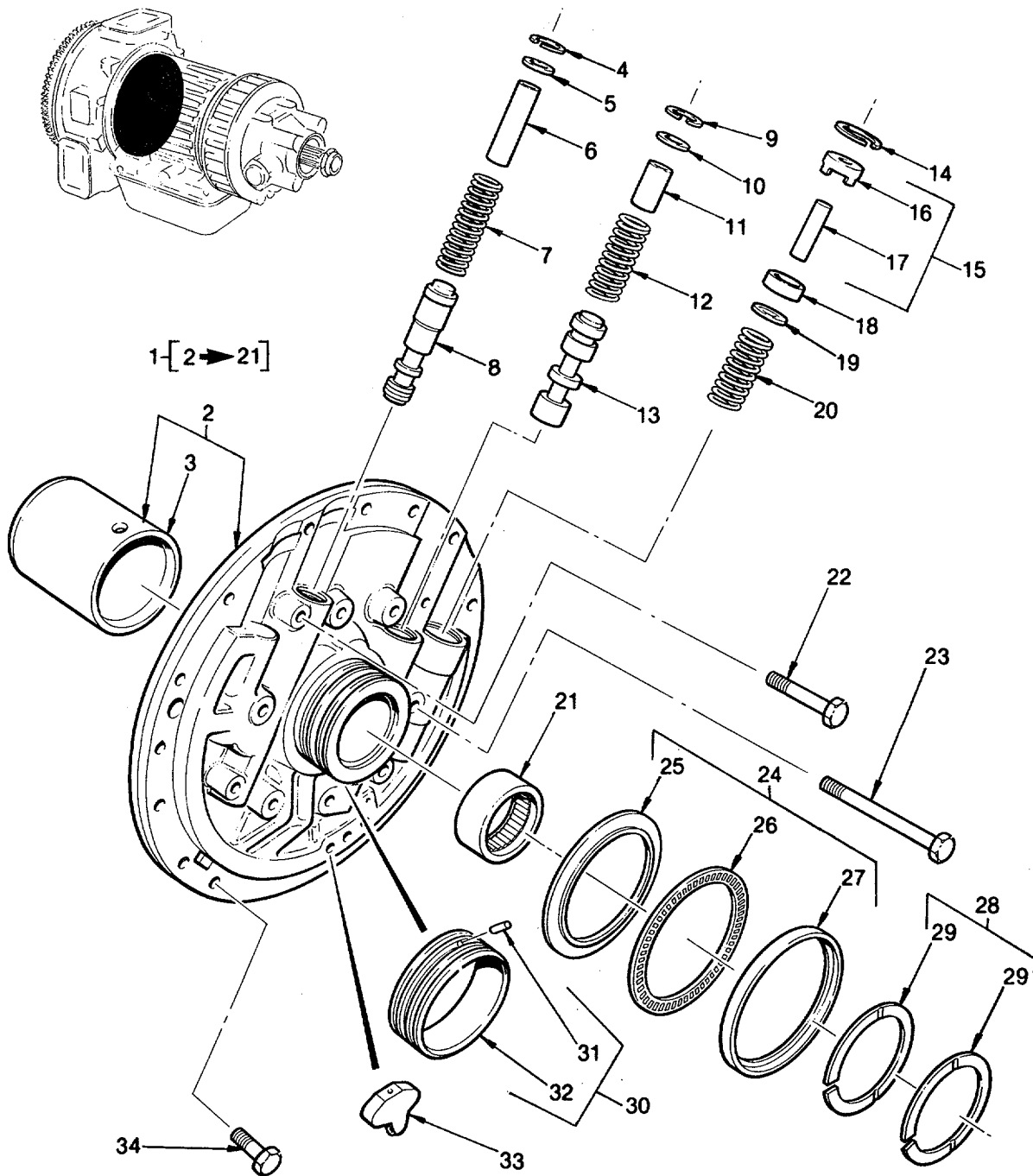

Figure 105. Front Support And Main Valve

SECTION II

TM5-4210-220-34P

(1) ITEM NO	(2) SMR CODE	(3) FSCM	(4) PART NUMBER	(5) DESCRIPTION AND USABLE ON CODES(UOC)	(6) QTY
GROUP 21 TRANSMISSION					
FIG.105 FRONT SUPPORT AND MAIN VALVE					
1	XDFZZ	73342	6839838	FRONT SUPPORT MAIN REG. VALVE	1
2	PBFZZ	73342	6883949	SUPPORT ASSEMBLY GROUND SLEEVE ASSY..	1
3	XDFZZ	73342	6834751	SLEEVE	1
4	PAFZZ	73342	274613	RING, SNAP	1
5	XDFZZ	73342	634938	RING, RETAINING	1
6	PBFZZ	73342	6834936	STOP VALVE	1
7	PBFZZ	73342	6839209	SPRING, HELICAL, COMP REGULATOR VALVE	1
8	PBFZZ	73342	6834453	VALVE, REGULATING, FL.....	1
9	PAFZZ	73342	9414876	RING, RETAINING	V
10	PAFZZ	73342	6834946	WASHER	1
11	PBFZZ	73342	6834456	STOP, VALVE	6
12	PBFZZ	73342	6839419	SPRING, HELICAL, COMP	1
13	PBFZZ	73342	6839010	SLIDE, DIRECTIONAL C.....	1
14	PAFZZ	73342	9420905	RING, RETAINING	1
15	XDFZZ	73342	6834463	SUPPORT ASSEMBLY, VA..	2
16	PAFZZ	73342	6834462	SUPPORT	1
17	XDFZZ	73342	6834456	STOP, VALVE	2
18	PAFZZ	73342	9414876	RING, RETAINING	2
19	PBFZZ	73342	6834568	VALVE, CONVERTER BY BY PASS	1
20	PBFZZ	19207	12267563	SPRING, HELICAL, COMP.	1
21	PAFZZ	60380	J3216XOH	BEARING, ROLLER, NEED.....	1
22	PAFZZ	24617	9414215	BOLT, SELF-LOCKING 3/8-16X2 1/2 ...	3
23	PAFZZ	72582	9418964	SCREW, CAP, HEXAGON H 3/8-16X5	6
24	PBFZZ	63005	6839821	BEARING	1
25	PAFZZ	73342	9431998	RING, BEARING, INNER.....	1
26	PAFZZ	60380	NTA6074	RETAINER AND ROLLER	1
27	PAFZZ	73342	9431999	RACE, THRUST BEARING	1
28	PBFZZ	73342	23014441	SEAL, SPECIALJOINT	1
29	XDFZZ	02884	23014441	SEAL, PLAIN ENCASED	2
30	PBFZZ	73342	23011446	SLEEVE ASSEMBLY, BEA SUPPORT.....	1
31	XAFZZ	73342	274884	PIN, STRAIGHT, HEADED.....	1
32	XDFZZ	73342	23011446	BEARING, SLEEVE.....	1
33	PBFZZ	73342	6839525	PITOT, VALVE	1
34	PAFZZ	96906	MS35764-1297	BOLT, SELF-LOCKING, LOCK, 3/8-16X11/2	16

END OF FIGURE

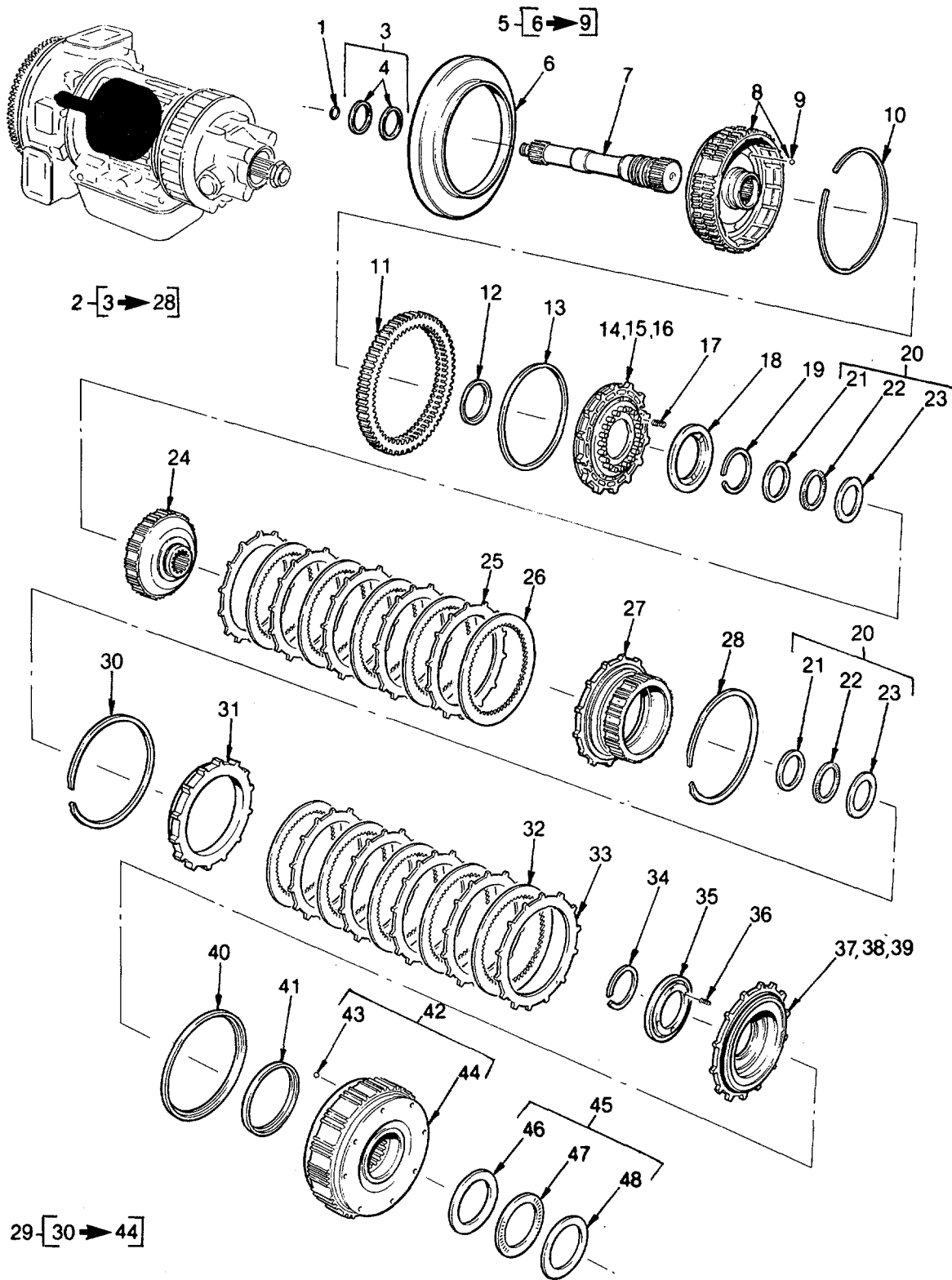

Figure 106. Input Shaft, Forward And Fourth Clutch

SECTION II

TM5-4210-220-34P

(1) ITEM NO	(2) SMR CODE	(3) FSCM	(4) PART NUMBER	(5) DESCRIPTION AND USABLE ON CODES(UOC)	(6) QTY
GROUP 21 TRANSMISSION					
FIG. 106 INPUT SHAFT, FORWARD AND FOURTH CLUTCH					
1	XDFZZ	73342	23013936	SEAL RING, METAL.....	1
2	XDFZZ	73342	23013644	CLUTCH ASSEMBLY, FOR.....	1
3	XDFZZ	73342	23019652	KIT, RING, SEAL.....	1
4	PAFZZ	73342	23013937	PACKING, PREFORMED.....	2
5	XDFZZ	73342	23017217	FRWD CLUTCH HOUSING.....	1
6	PAFZZ	73342	23011130	RING, POWER TAKEOFF COLLECTOR.....	1
7	XDFZZ	73342	6836404	SHAFT, TURBINE.....	1
8	XDFZZ	73342	23017213	HOUSING ASSY, FRWD CLUTCH ...	1
9	PAFZZ	73342	8622757	BALL	4
10	PBFZZ	73342	6838923	RING, RETAINING.....	1
11	PBFZZ	73342	6885168	GEAR, INTERNAL-EXTER.....	1
12	PBFZZ	73342	6833980	GASKET	1
13	PBFZZ	73342	6836799	SEAL, PLAIN	1
14	PBFZZ	73342	23016567	PISTON, LINEAR ACTUA 1.164-1.174.....	1
				THK-C	
15	PBFZZ	73342	23016568	PISTON, LINEAR ACTUA 1.137-1.147	V
				THK-B	
16	PBFZZ	73342	6836714	CLUTCH PISTON 1.110-1.120 THK-A	V
17	PBFZZ	63005	6836138	SPRING RELEASE	20
18	PBFZZ	73342	6883192	SPRING RETAINER	1
19	PBFZZ	73342	6831704	RING, RETAINING	1
20	PBFZZ	60380	NTA4458JF44445JK 44446	BEARING, ROLLER, THRU	1
21	PBFZZ	19207	11669543	RING, BEARING, INNER.....	1
22	PBFZZ	60380	NTA4458	RETAINER AND ROLLER.....	1
23	PBFZZ	60380	JK44446	SEAT, BEARING.....	1
24	PBFZZ	73342	6839021	HUB FORWARD CLUTCH.....	1
25	PBFZZ	73342	6834679	DISK, CLUTCH EXTERNAL TANGED.....	5
26	PBFZZ	73342	6835687	DISK, CLUTCH INTERNAL SPLINE.....	5
27	PBFZZ	73342	6835605	HUB, BODY DRIVING.....	1
28	PBFZZ	73342	6834594	RING, RETAINING.....	1
29	XDFFF	73342	23013646	CLUTCH ASSY, FOURTH.....	1
30	PAFZZ	73342	6834594	RING, RETAINING.....	1
31	PAFZZ	73342	23011235	DISK, CLUTCH BACKING.....	1
32	PAFZZ	73342	6835687	DISK, CLUTCH INTERNAL SPLINED.....	5
33	PAFZZ	73342	6834679	DISK, CLUTCH EXTERNAL TANGED.....	5
34	PAFZZ	73342	6831704	RING, RETAINING	1
35	PAFZZ	73342	6883192	SPRING RETAINER.....	1
36	PAFZZ	63005	6836138	SPRING CLUTCH RELEASE.....	20
37	PAFZZ	73342	6885133	PISTON, FOURTH CLUTC 1.110-1.120-M ..	V
38	PAFZZ	73342	6885132	PISTON, FOURTH CLUTC 1.137-1.147-S...	V
39	PAFZZ	73342	6885131	PISTON, FOURTH CLUTC 1.164-1.174 -T	V
40	PAFZZ	73342	6836799	SEAL, PLAIN.....	1
41	PAFZZ	73342	23013262	PACKING, PREFORMED.....	1
42	PBFZZ	73342	6834486	HOUSING, MECHANICAL CLUTCH.....	1
43	PAFZZ	73342	8622757	BALL	8
44	XDFZZ	73342	6834314	HOUSING, FOURTH CLUTCH.....	1

SECTION II

TM5-4210-220-34P

(1) ITEM NO	(2) SMR CODE	(3) FSCM	(4) PART NUMBER	(5) DESCRIPTION AND USABLE ON CODES(UOC)	(6) QTY
45	XDFZZ	73342	6839821	KIT,BEARING ASSY	1
46	PAFZZ	73342	9431998	RING,BEARING,INNER.....	1
47	PAFZZ	60380	NTA6074	RETAINER AND ROLLER	V
48	PAFZZ	73342	9431999	RACE,THRUST BEARING	1

END OF FIGURE

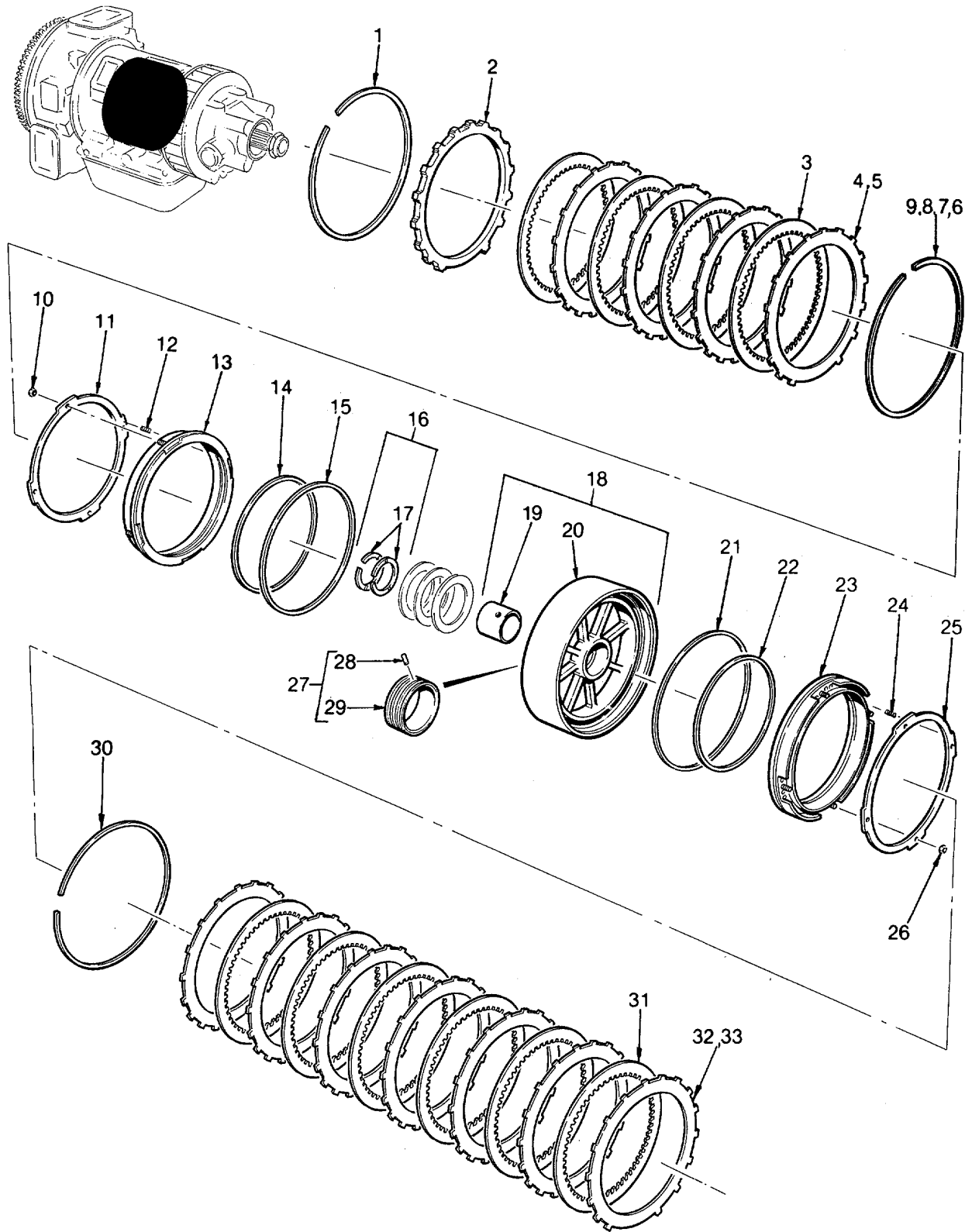

Figure 107. Second And Third Clutch

SECTION II

TM5-4210-220-34P

(1) ITEM NO	(2) SMR CODE	(3) FSCM	(4) PART NUMBER	(5) DESCRIPTION AND USABLE ON CODES(UOC)	(6) QTY
GROUP 21 TRANSMISSION					
FIG. 107 SECOND AND THIRD CLUTCH					
1	PBFZZ	73342	6882794	RING, RETAINING THK COLOR CODE WHITE ...	1
2	PBFZZ	73342	6834319	BACKING PLATE CLUTCH.....	1
3	PBFZZ	73342	6834487	DISK, CLUTCH INTERNAL SPLINED	4
4	PBFZZ	73342	6834488	PLATE EXT. TANGED SELECT	V
5	PBFZZ	73342	6834720	DISK, CLUTCH EXT. TANGED SELECT.....	V
6	PBFZZ	73342	6882794	RING, RETAINING-.157 THKCOL CDWH	V
7	PBFZZ	73342	6882795	RING, RETAINING .150 THK COL CD BL.....	V
8	PBFZZ	73342	6882796	RING, RETAINING .154 THK COL CD YLW	V
9	PBFZZ	73342	6882797	RING, RETAINING .160 THK COL CD RED.....	V
10	PBFZZ	73342	3909063	RING, RETAINING	4
11	PBFZZ	73342	6836419	RING, CLUTCH RETAINER	1
12	PBFZZ	73342	6831656	SPRING, HELICAL, COMP PISTON RELEASE ...	20
13	PBFZZ	73342	6836418	PISTON, THIRD CLUTCH	1
14	PBFZZ	73342	6834542	SEAL LIP TYPE	1
15	PBFZZ	73342	23011454	RING LIP TYPE	1
16	PAFZZ	73342	23014441	SEAL, SPECIAL JOINT	1
17	XDFZZ	02884	23014441	SEAL, PLAIN ENCASED	2
18	XDFZZ	73342	6880079	SUPPORT HOUSING ASSY, CENTER	1
19	PAFZZ	73342	6883005	BUSHING, SLEEVE SUPPORT HOUSING	1
20	XAFZZ	73342	6836182	SUPPORT, CENTER HOUSING	1
21	PAFZZ	73342	23011454	RING	1
22	PAFZZ	73342	6834542	SEAL LIP TYPE	1
23	XDFZZ	73342	6836418	PISTON, SECOND CLUTCH	1
24	PAFZZ	73342	6831656	SPRING, HELICAL, COMP CLUTCH PISTON	20
				REL.....	
25	PAFZZ	73342	6836419	RING, CLUTCH RETAINER	1
26	PAFZZ	11862	3909063	RING, RETAINING	4
27	XDHZZ	73342	23011446	KIT, SLEEVE, CENTER SUPPORT.....	1
28	PAFZZ	73342	274889	PIN, SPRING	1
29	XDFZZ	73342	23011621	BEARING, SLEEVE	1
30	PBFZZ	73342	6882794	RING, RETAINING.155-.157COLCDWH	1
31	XDFZZ	73342	6834487	PLATE, SECOND CLUTCH INT. SPLINED	6
32	XDHZZ	73342	6834720	PLATE, SECOND CLUTCH EXT. TANGED SELECT	V
33	XDHZZ	73342	6834488	PLATE, SECOND CLUTCH EXT. TANGED SELECT	V

END OF FIGURE

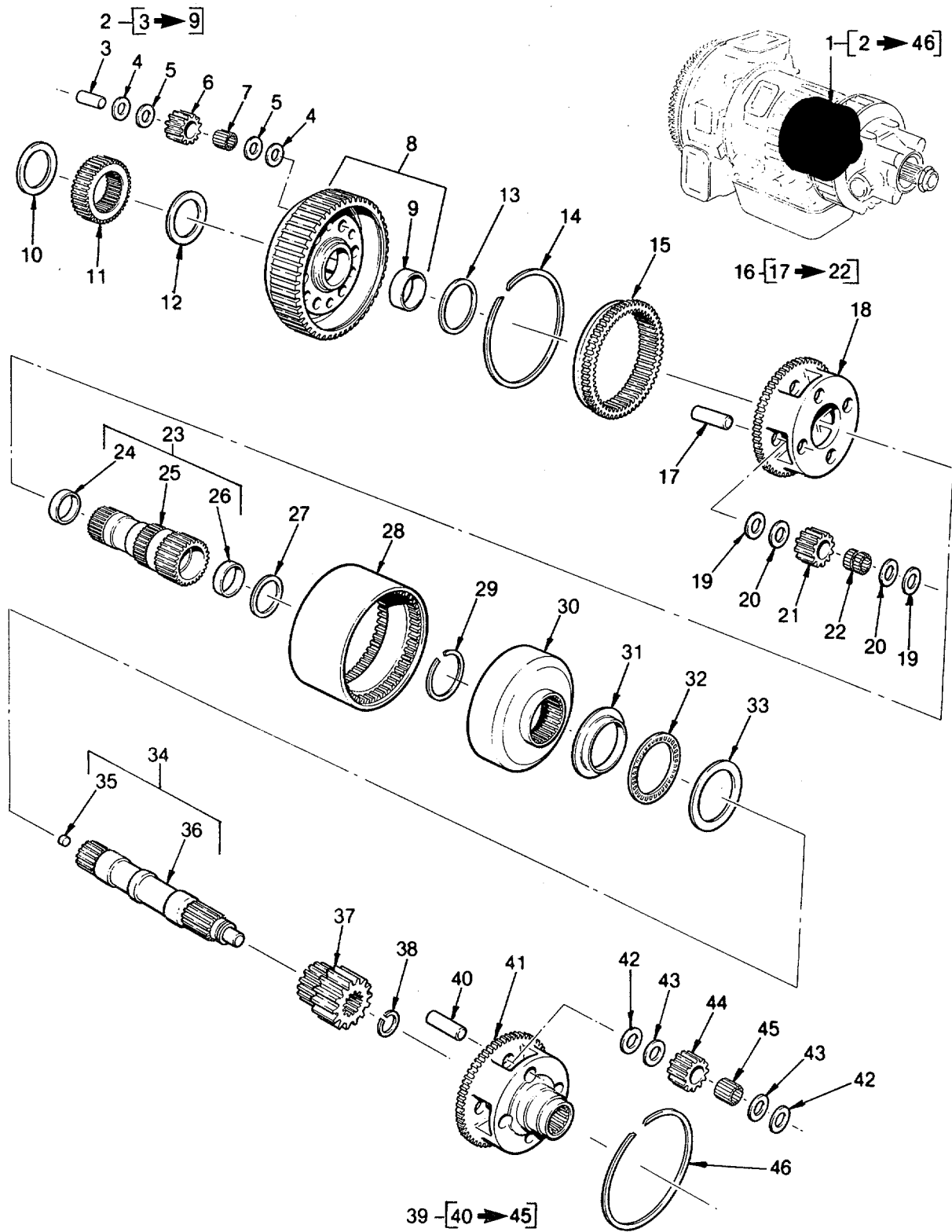

Figure 108. Gear Unit And Main Shaft

SECTION II

TM5-4210-220-34P

(1) ITEM NO	(2) SMR CODE	(3) FSCM	(4) PART NUMBER	(5) DESCRIPTION AND USABLE ON CODES(UOC)	(6) QTY
GROUP 21 TRANSMISSION					
FIG. 108 GEAR UNIT AND MAIN SHAFT					
1	XDFFF	73342	6837503	GEAR UNIT & MAIN SHAFT ASSY.....	1
2	XDFFF	73342	6835579	CARRIER ASSY, FRONT PLANETARY	1
3	PAFZZ	73342	6831679	PIN PINION.....	6
4	XDFZZ	73342	6839379	BEARING,WASHER,THRU PINION,BRONZE..	12
5	PAFZZ	73342	6831680	SEAT,BEARING PINION,STEEL.....	12
6	PAFZZ	73342	6838418	GEAR SET,SPUR,MATCH MATCH SET OF 6....	1
				PIN.....	
7	PAFZZ	73342	9429635	CONE ROLLER.....	6
8	XDFZZ	73342	6835580	FLANGE & CARRIER ASSY FRT PLANETARY..	1
9	PAFZZ	73342	6835322	BUSHING,SLEEVE.....	1
10	PAFZZ	73342	6881352	BEARING ,WASHER,THRU.....	1
11	XDFZZ	73342	6835183	GEAR, FRONT SUN.....	1
12	PAFZZ	73342	6881638	BEARING1WASHER,THRU.....	1
13	PAFZZ	73342	6835321	BEARING, WASHER,THRU.....	1
14	PAFZZ	73342	6834575	RING,RETAINING.....	1
15	XDFZZ	73342	6834327	GEAR,RING,FRONT PLANETARY	1
16	XDFFF	73342	6835073	CARRIER ASSY CENTER PLANETARY.....	1
17	PAFZZ	73342	6835182	PIN,STRAIGHT,HEADLE PLANETARY.....	4
				PINION.....	
18	PBFZZ	73342	6835074	CARRIER,CENTER PLAN PLANETARY.....	1
19	PAFZZ	73342	6839511	BEARING,WASHER,THRU PINION, BRONZE..	8
20	PAFZZ	73342	6837630	BEARING,WASHER,THRU PINION,STEEL	8
21	PAFZZ	73342	6838417	GEAR SET,SPUR,MATCH MATCHED SET OF..	1
				4PIN	
22	PAFZZ	80064	2587148	RETAINER AND ROLLER ROLLER	8
23	XDFFF	73342	6883935	SUN GEAR & SHAFT ASSY, CENTER.....	1
24	PAFZZ	73342	6835323	BUSHING,SLEEVE.	1
25	XDFZZ	73342	6883702	SHAFT,SUN GEAR	1
26	PAFZZ	73342	6835323	BUSHING,SLEEVE.....	1
27	PAFZZ	73342	6883492	BEARING*WASHER,THRU.....	1
28	PBFZZ	73342	6834333	DRUM,TRANSMISSION CONNECTING	1
29	PAFZZ	73342	6777231	RING,RETAINING.....	1
30	PBFZZ	73342	6883703	GEAR,INTERNAL PLANETARY	1
31	PAFZZ	73342	9432124	RING,BEARING INNER.....	1
32	PAFZZ	60380	NTA6074	RETAINER AND ROLLER.	1
33	PAFZZ	73342	6837562	SEAT,BEARING	1
34	PAFZZ	73342	6834684	SHAFT ASSEMBLY.....	1
35	PAFZZ	73342	6883707	PLUG,LUBE ORIFICE... ..	1
36	XAFZZ	73342	6834323	SHAFT,MAIN.....	1
37	XDFZZ	73342	6837472	GEAR,SUN,REAR PLANETARY	1
38	PAFZZ	73342	6834574	RING,RETAINING.....	1
39	XDFFF	73342	6837501	CARRIER ASSY,REAR PLANETARY	1
40	PAFZZ	63005	6837478	PIN.	4
41	XDFZZ	73342	6837487	CARRIER,REAR PLANETARY.....	1
42	PAFZZ	73342	6839511	BEARING,WASHER THRU PINION,BRONZE. ...	8
43	PAFZZ	73342	6837630	BEARING,WASHER THRU PINION,STEEL.....	8
44	PAFZZ	73342	6839996	GEAR SET,SPURTMATCH MATCHED SET OF.	1
				4PIN	

SECTION II

TM5-4210-220-34P

(1) ITEM NO	(2) SMR CODE	(3) FSCM	(4) PART NUMBER	(5) DESCRIPTION AND USABLE ON CODES(UOC)	(6) QTY
45	PAFZZ	73342	6837599	RETAINER AND ROLLER ROLLER.....	4
46	PAFZZ	73342	6834575	RING,RETAINING.....	1

END OF FIGURE

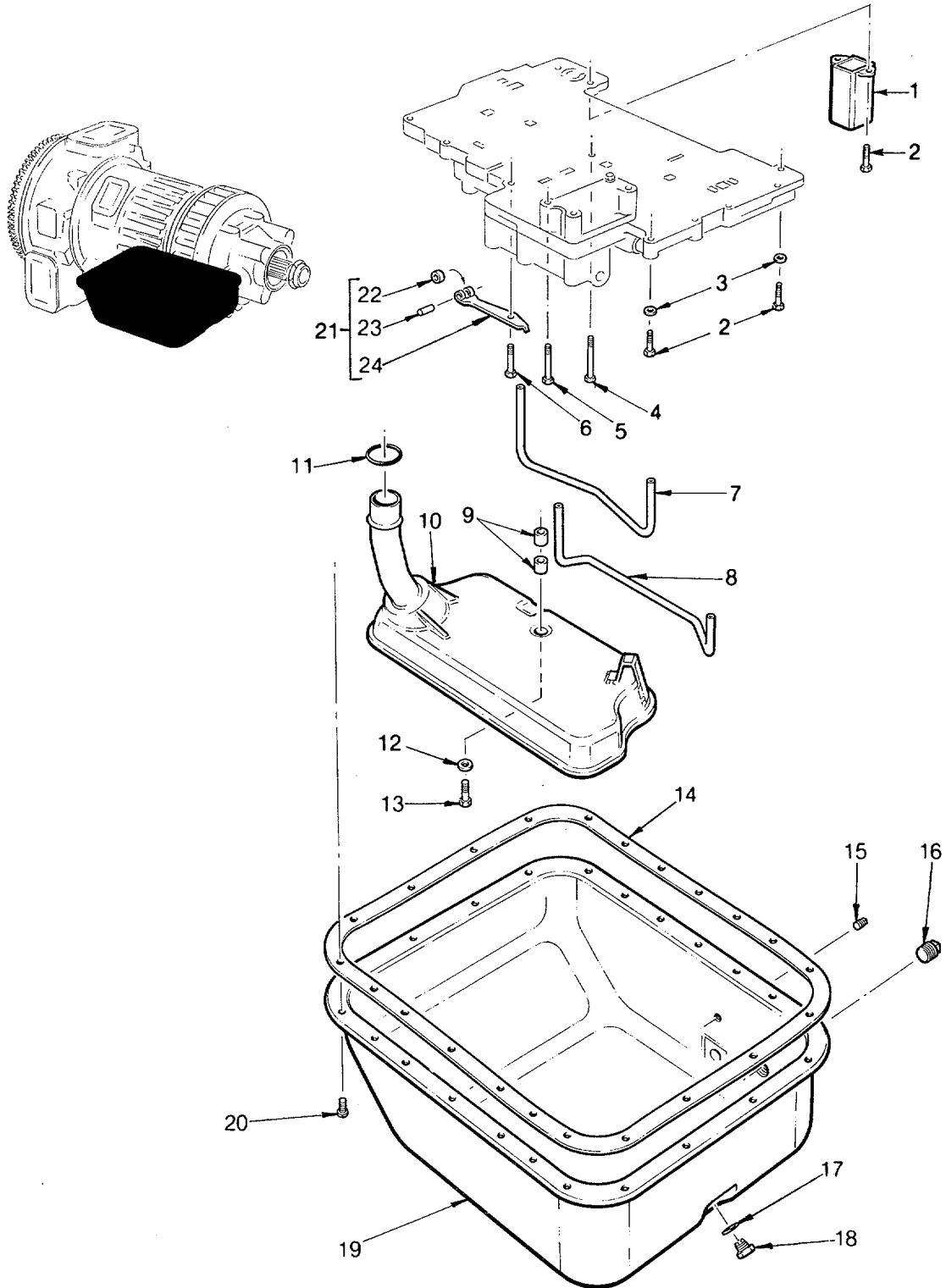

Figure 109. Oil Filter And Pan

SECTION II

TM5-4210-220-34P

(1) ITEM NO	(2) SMR CODE	(3) FSCM	(4) PART NUMBER	(5) DESCRIPTION AND USABLE ON CODES(UOC)	(6) QTY
GROUP 21 TRANSMISSION					
FIG. 110 TRANSMISSION HOUSING					
1	PBFZZ	73342	6774565	BREATHER	1
2	PBFZZ	72582	444355	REDUCER, PIPE.....	1
3	XDFZZ	96906	MS35338-48	WASHER, LOCK.....	11
4	PAFZZ	96906	MS51095-416	SCREW, CAP, HEXAGON H 1/2-13X2.....	11
5	XDFZZ	73342	6882764	KIT, TRANSMISSION HOUSING ASSY.....	1
6	XDFZZ	73342	6881746	HOUSING, TRANSMISSION.....	1
7	XDHZZ	73342	23012036	PLUG, PIPECHECK.....	2
8	XDFZZ	73342	23012036	PLUG, PIPE	1
9	XDFZZ	73342	6838494	PLATE, NAME.....	1
10	PAFZZ	11862	8622361	SCREW, DRIVE	1
11	XDFZZ	73342	23013841	WASHER, FLAT.....	1
12	XDFZZ	73342	23045343	BOLT, MACHINE 3/8-16X3.....	1
13	PBFZZ	11862	8627650	RETAINER, MODULATOR TO HOUSING.....	1
14	XDFZZ	96906	MS90728-32	BOLT, MACHINE 5/16-18X3/4.....	1
15	PBFZZ	73342	6834918	PIN, STRAIGHT, HEADLE.....	1
16	XDFZZ	73342	23012036	PLUG, PIPE.....	1
17	PAFZZ	73342	6839761	WASHER	1
18	PAFZZ	73342	23046813	PLUG SHIPPING	1
19	PAFZZ	73342	117212	NUT, PLAIN, HEXAGON TO HOUSING.....	1
20	PAFZZ	73342	6838278	LEVER, REMOTE CONTRO DETENT	1
21	PBFZZ	63005	23010610	SEAL, SHAFT.....	1
22	PAFZZ	73342	6831774	PIN, RETAINING.....	1
23	PBFZZ	73342	6885213	PARTS KIT, MANUAL SE MANUAL SELECTOR .	1
24	PAFZZ	73342	11501033	NUT SHAFT	1
25	XDFZZ	73342	23017610	SHAFT, MANUAL SELECTOR.....	1
26	XDFZZ	96906	MS18154-58	SCREW, CAP, HEXAGON H 3/8-16X3/4.....	10
27	PAFZZ	73342	6834908	WASHER, SPECIAL.....	6
28	XDFZZ	73342	6774322	COVER, PTO.....	1
29	XDFZZ	73342	23016683	GASKET	1

END OF FIGURE

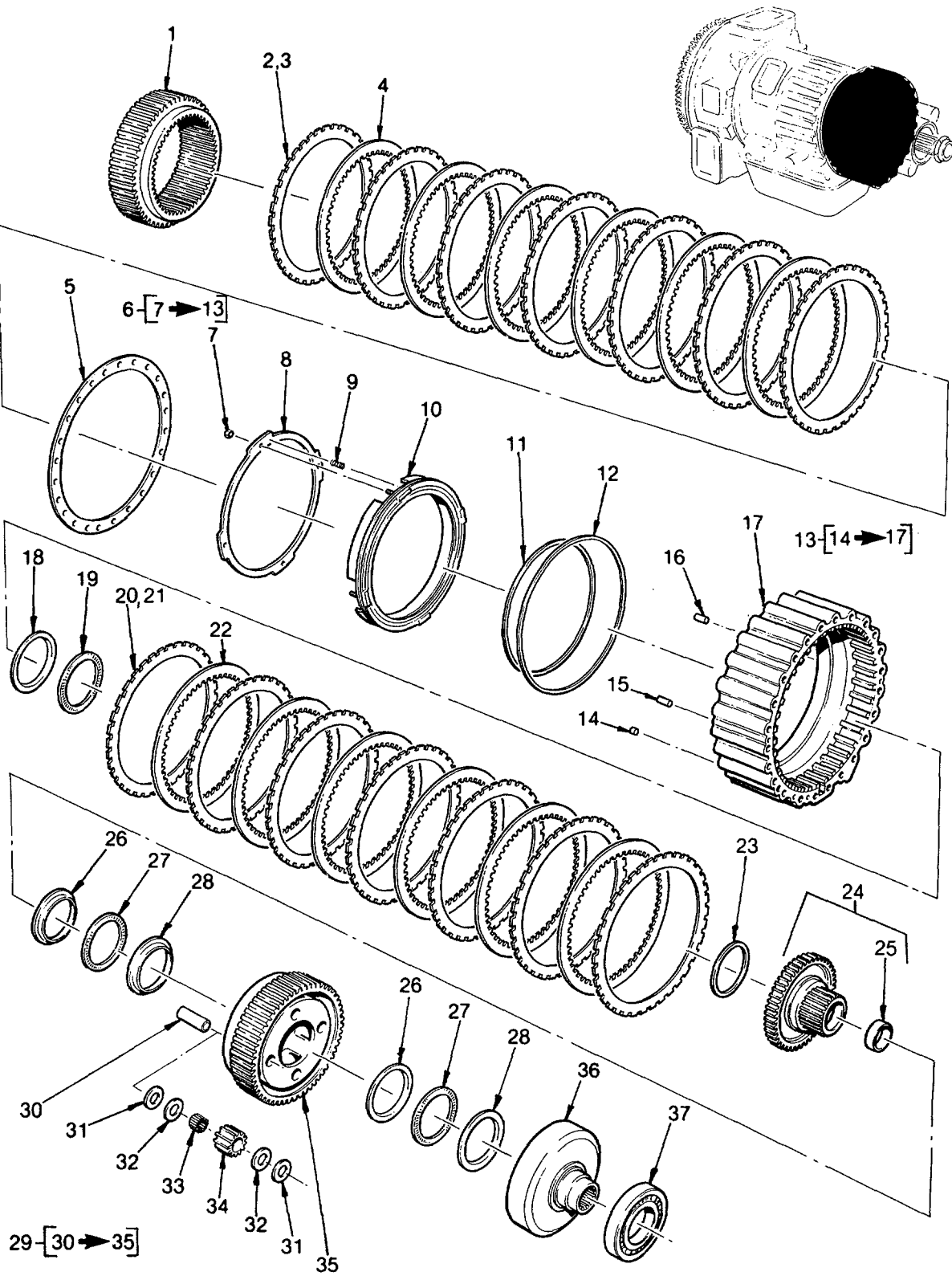

Figure 111. First, And Low, Reverse Clutch And Adaptor Housing

SECTION II

TM5-4210-220-34P

(1) ITEM NO	(2) SMR CODE	(3) FSCM	(4) PART NUMBER	(5) DESCRIPTION AND USABLE ON CODES(UOC)	(6) QTY
GROUP 21 TRANSMISSION					
FIG. 111 FIRST, AND LOW, REVERSE CLUTCH AND ADAPTER HOUSING					
1	PBFZZ	73342	6837476	GEAR, INTERNAL PLANETARY	1
2	PBFZZ	73342	6834680	PLATE EXTERNAL TANGED	V
3	PBFZZ	73342	6834766	PLATE, TRANSMISSION EXTERNAL TANGED	V
4	PBFZZ	73342	6834487	DISK, CLUTCH INTERNAL SPLINED	2
5	PAFZZ	45152	2AX335	GASKET HOUSING.	1
6	PBFZH	73342	6837519	HOUSING ASSEMBLY, AD ADAPTER.	1
7	PAFZZ	11862	3909063	RING, RETAINING	4
8	XDFZZ	73342	6836661	RING, SPRING RETAINER.....	1
9	PAFZZ	73342	6831656	SPRING, HELICAL, COMP RETURN.....	28
10	PAFZZ	73342	6836659	PISTON, FIRST CLUTCH.....	1
11	PAFZZ	73342	23011455	RING, SEAL, INTERNAL	1
12	PAFZZ	73342	6834542	RING, SEAL, EXTERNAL.....	1
13	PAFZZ	73342	6837494	HOUSING ASSEMBLY, AD ADAPTER	1
14	PAFZZ	73342	6883708	PLUG ORIFICE	1
15	PAFZZ	73342	141260	PIN, STRAIGHT, HEADLE	1
16	PAFZZ	24617	141240	PIN, STRAIGHT, HEADLE	1
17	XDFZZ	73342	6837467	HOUSING, ADAPTER.....	1
18	PDFZZ	73342	9432124	RING, BEARING, INNER.....	1
19	PBFZZ	60380	NTA6074	RETAINER AND ROLLER.....	1
20	PBFZZ	73342	6834680	PLATE EXTERNAL TANGED	V
21	PBFZZ	73342	6834766	PLATE, TRANSMISSION EXTERNAL TANGED ..	V
22	PBFZZ	73342	23010436	DISK, CLUTCH INTERNAL SPLINED	6
23	PBFZZ	73342	6837562	SEAT, BEARING.....	1
24	PBFZZ	73342	6837567	HUB ASSEMBLY, LOW CL SUN GEAR.....	1
25	PAFZZ	73342	6883007	BEARING, SLEEVE.....	1
26	PBFZZ	73342	6837560	RACE, THRUST BEARING.....	2
27	PBFZZ	73342	9433054	BEARING, ROLLER	2
28	PBFZZ	73342	6837561	RACE, THRUST BEARING.....	2
29	XDFZZ	73342	6837499	CARRIER ASSY, LOW PLANETARY	1
30	PAFZZ	63005	6837478	PIN PINION	4
31	PAFZZ	73342	6839511	BEARING, WASHER, THRU PINION, BRONZE ..	8
32	PAFZZ	73342	6837630	BEARING, WASHER, THRU PINION, STEEL.....	8
33	PAFZZ	73342	6837599	RETAINER AND ROLLER.....	4
34	PAFZZ	73342	6839996	GEAR SET, SPUR, MATCHED SET OF 4 PIN	1
35	PAFZZ	73342	6837498	GEAR, SPUR PLANETARY.....	1
36	PBFZZ	73342	6837492	GEAR, INTERNAL.....	1
37	XDFZZ	73342	9432185	BEARING, BALL.....	1

END OF FIGURE

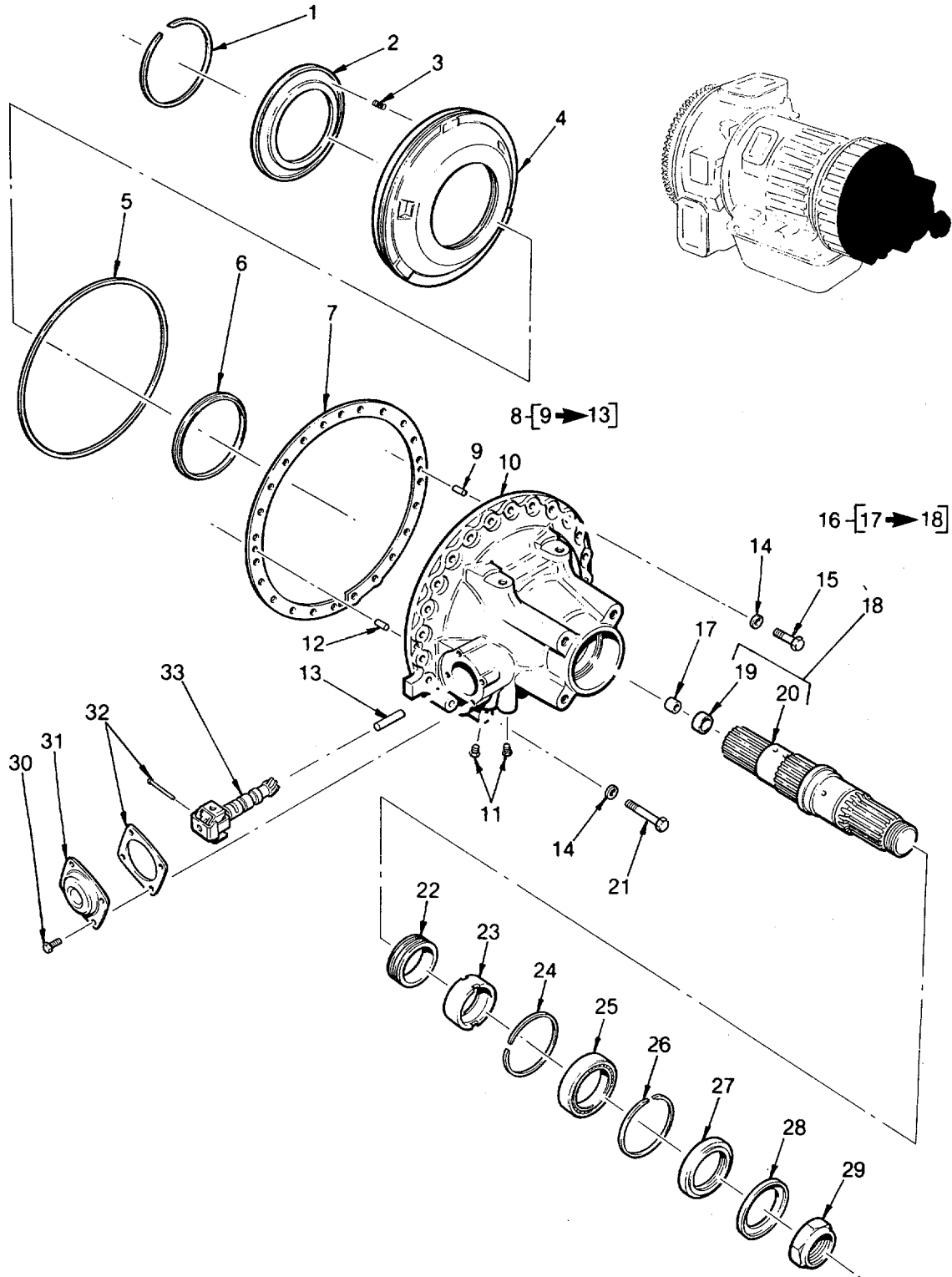

Figure 112. Transmission Output Shaft

SECTION II

TM5-4210-220-34P

(1) ITEM NO	(2) SMR CODE	(3) FSCM	(4) PART NUMBER	(5) DESCRIPTION AND USABLE ON CODES(UOC)	(6) QTY
GROUP 21 TRANSMISSION					
FIG.112 TRANSMISSION OUTPUT SHAFT					
1	PAFZZ	73342	6835369	RING,RETAINING	1
2	PAFZZ	73342	6880432	RETAINER,HELICAL C.O.....	1
3	PBFZZ	63005	6880418	SPRING,HELICAL,COMP RELEASE....	30
4	PBFZZ	73342	6835439	PISTGN*REAR COVER FIRST AND REVERSE .	1
5	PAFZZ	73342	23011454	RING LIP TYPE	1
6	PAFZZ	73342	23011458	SEAL PLAIN LIP TYPE	1
7	PAFZZ	45152	2AX335	GASKET.....	1
8	XDFZZ	73342	23016886	COVER ASSY,REAR	1
9	PAFZZ	73342	141260	PIN,STRAIGHT,HEADLE	1
10	XDFZZ	73342	23016853	COVER,REAR	1
11	XAFZZ	73342	23012036	PLUG,PIPE	2
12	PAFZZ	24617	141240	PIN,STRAIGHT,HEADLE	1
13	PAFZZ	24617	141231	PIN,STRAIGHT,HEADLE SUPPORT	1
14	XDFZZ	96906	MS35338-48	WASHER,LOCK.....	42
15	PAFZZ	63005	215722	SCREW.CAP,HEXAGON H 1/2-13X5 3/4.....	21
16	XDFZZ	73342	6837497	SHAFT ASSY,OUTPUT.....	1
17	PAFZZ	73342	8623484	PLUG,CUP	1
18	XAFZZ	73342	6837496	SHAFT AND BUSHING ASSY.OUTPUT	1
19	PAFZZ	73342	6836272	BUSHING,SLEEVE.....	1
20	XAFZZ	73342	6837493	SHAFT,OUTPUT.....	1
21	PAFZZ	63005	187364	SCREW,CAP,HEXAGON H 1/2-13X7 1/4.....	3
22	PAFZZ	73342	6835455	GEAR,WORM DRIVE.....	1
23	PAFZZ	73342	23010144	SPACER,SLEEVE	1
24	XDFZZ	73342	679576	RING,RETAINING	1
25	PAFZZ	43334	3112BAXR1A	BEARING,BALL,ANNULA.....	1
26	PAFZZ	73342	6881649	RING,KIT.....	1
27	PAFZZ	73342	6773311	SEAL.PLAIN ENCASED	1
28	PBFZZ	73342	6757563	RETAINER,PACKING.	1
29	PAFZZ	73342	6771144	NUT,SELF-LOCKING,HE LOCKING	1
30	XDFZZ	96906	MS90728-32	BOLT,MACHINE 5/16-X9/16.....	4
31	PBFZZ	11862	8623262	COVER,GOVERNOR,TRAN.....	1
32	PAFZZ	73342	6880353	PARTS KIT,TRANSMISS.....	1
33	PAFZZ	73342	6885571	GOVERNOR,DIESEL ENG NO. 462.	1

END OF FIGURE

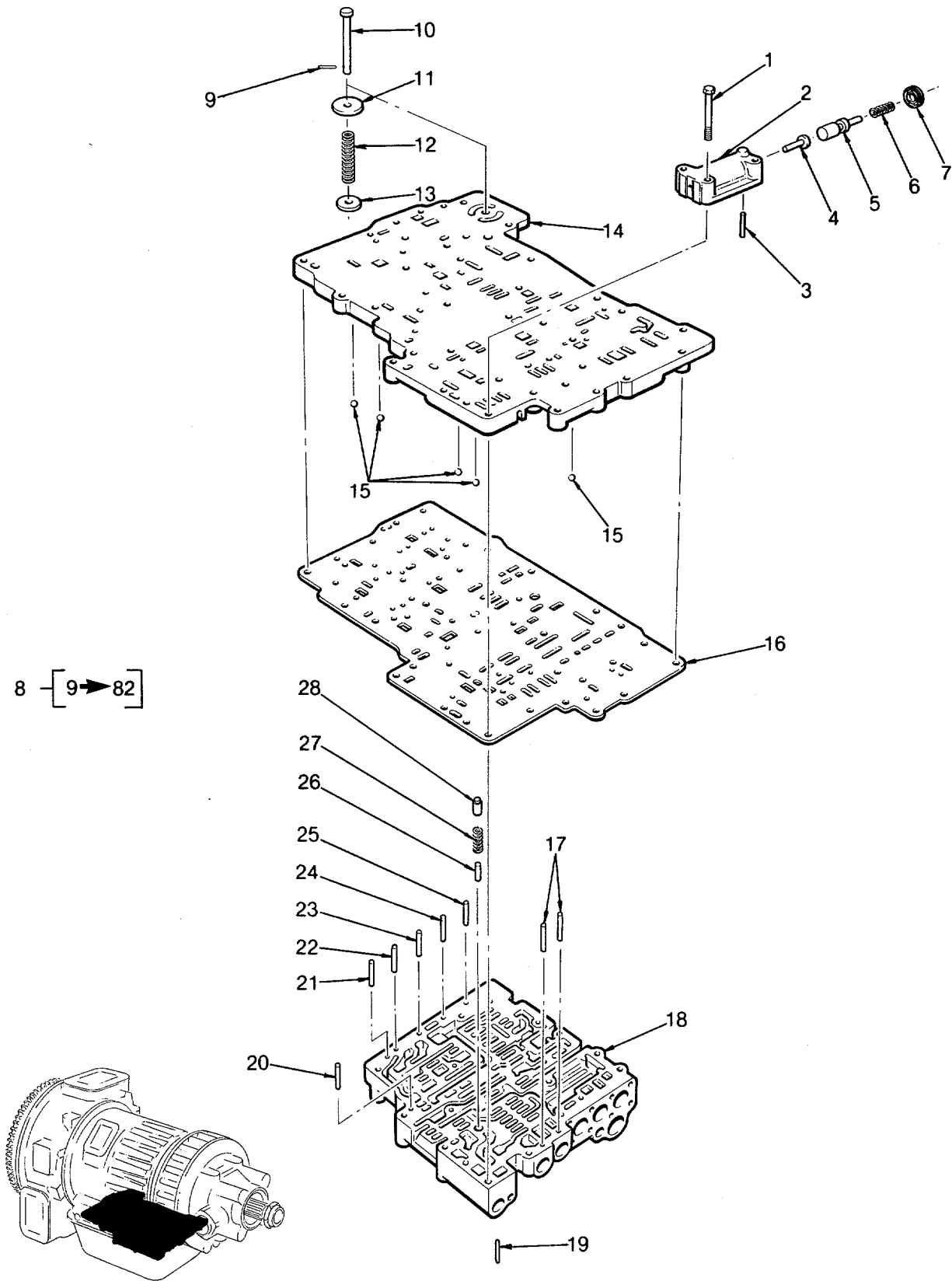

Figure 113. Sh1 Control valves

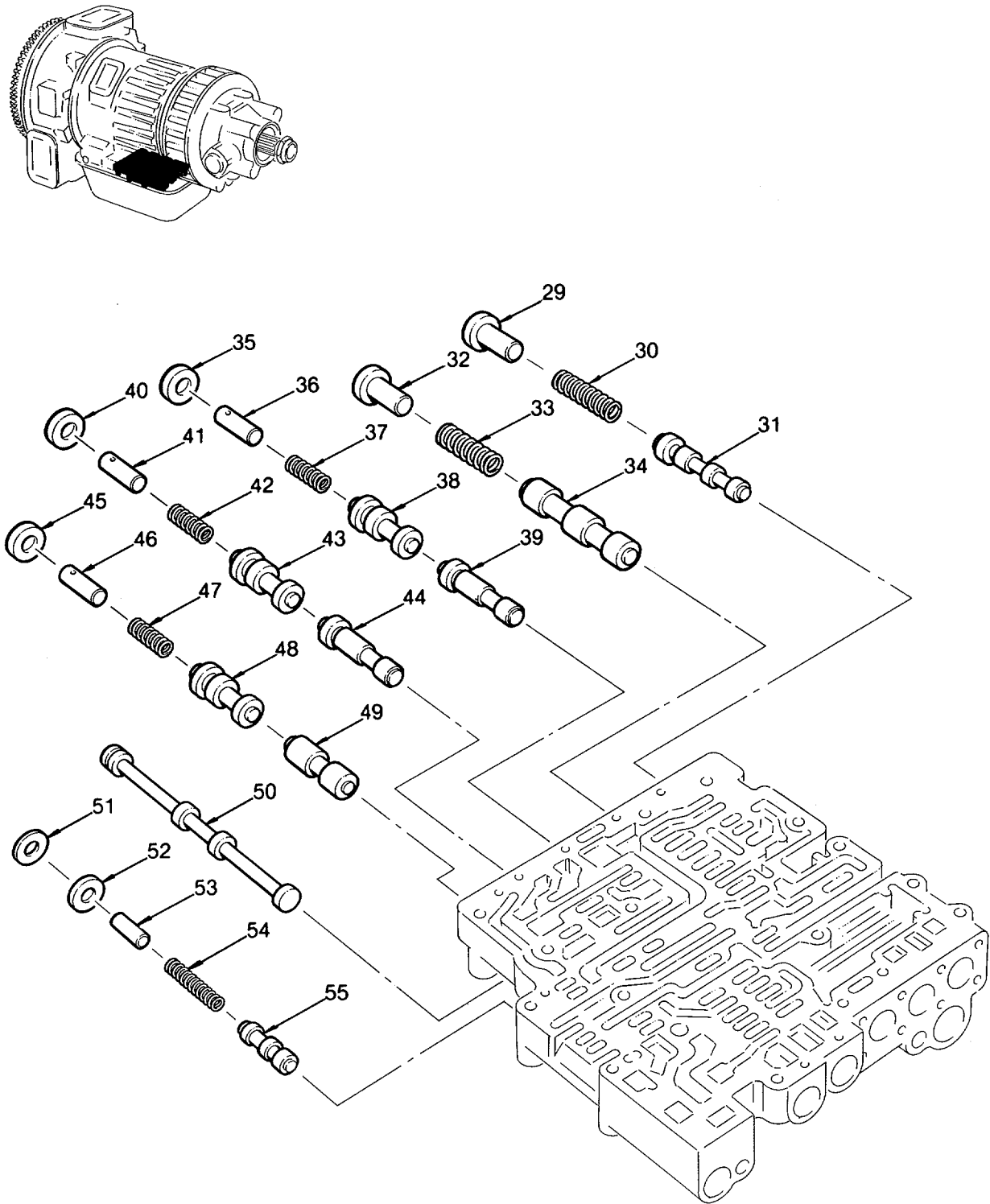

Figure 113. Sh2 Control valves (Front Valves)

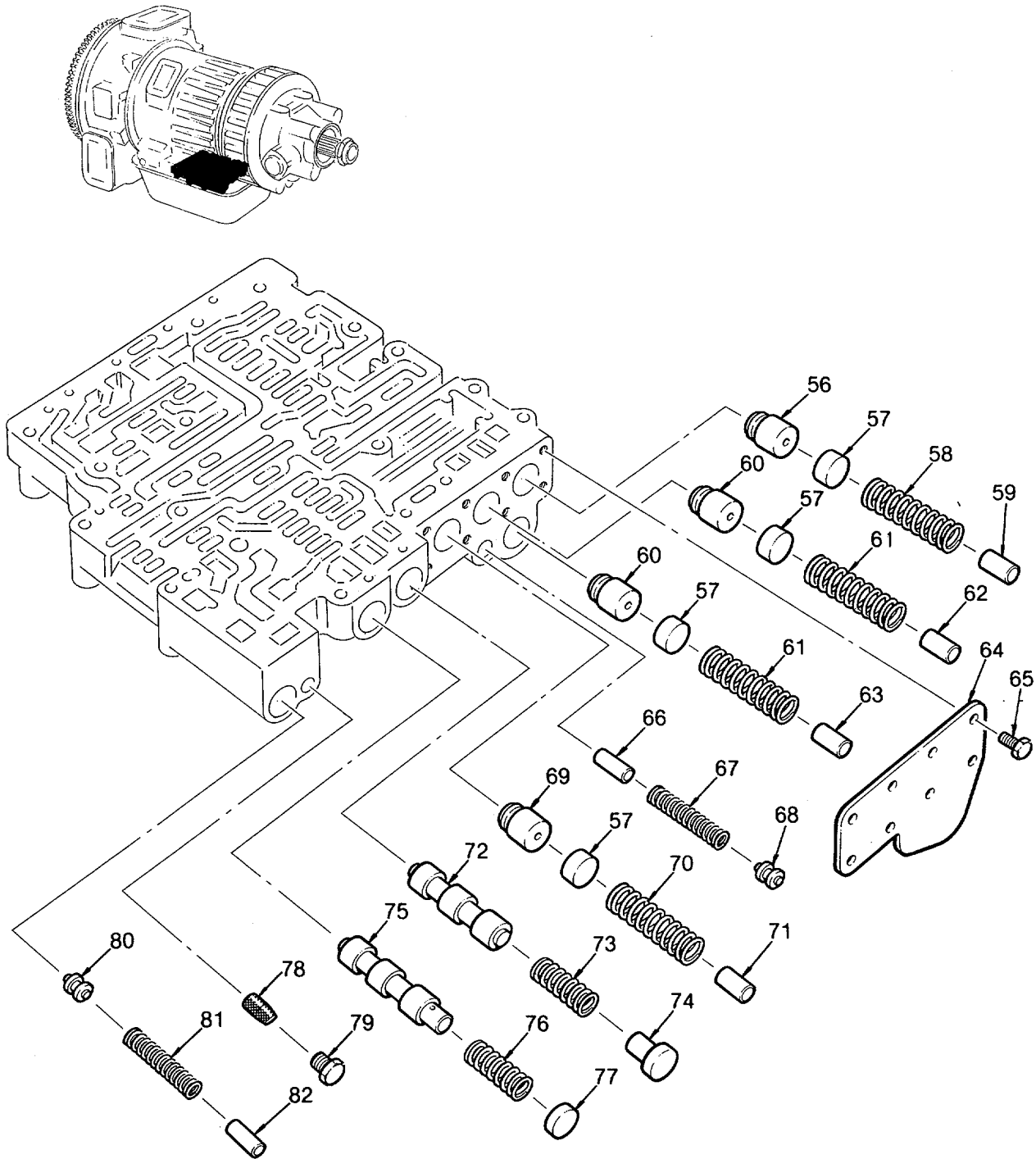

Figure 113. Sh3 Control valves(Rear Valves)

SECTION II

TM5-4210-220-34P

(1) ITEM NO	(2) SMR CODE	(3) FSCM	(4) PART NUMBER	(5) DESCRIPTION AND USABLE ON CODES(UOC)	(6) QTY
-------------------	--------------------	-------------	-----------------------	---	------------

GROUP 21 TRANSMISSION

FIG. 113 CONTROL VALVES (SHEET 1)
(FRONT VALVES) (SHEET 2)
(REAR VALVES) (SHEET 3)

1	XDFZZ	73342	445968	BOLT,HEX HEAD.....	3
2	XDFZZ	73342	23016189	BODY,MODULATOR.....	1
3	PAFZZ	73342	9428493	PIN,STRAIGHT,HEADLE.....	1
4	PAFZZ	73342	6839085	PIN,VALVE ACTUATOR.....	1
5	XDFZZ	73342	23013764	VALVE,MODULATOR.....	1
6	PAFZZ	63005	6990980	SPRING VALVE.....	1
7	XDFZZ	73342	23014098	RING,SPRING ADJUSTI.....	1
8	XDFHH	73342	6882390	KIT,CONTROL VALVE.....	1
9	PBFZZ	73342	141114	PIN.....	1
10	PBFZZ	73342	6836953	PIN.....	1
11	PBFZZ	73342	6834713	VALVE, LUBRICATOR.....	1
12	PBFZZ	73342	23018455	SPRING.....	1
13	PBFZZ	73342	6836955	WASHER.....	1
14	PBFZZ	73342	6883428	PLATE,OIL TRANSFER.....	1
15	PBFZZ	73342	23045388	BALL,BEARING.....	5
16	XDFZZ	73342	6885195	PLATE,SEPARATOR.....	1
17	PBFZZ	73342	6703169	ROLLER,BEARING.....	2
18	PBFZZ	73342	6881760	BODYTCONTROL VALVE.....	1
19	PBFZZ	96906	MS16562-39	PIN,SPRING VALVE.....	1
20	PAFZZ	73342	9426920	PIN.....	1
21	PAFZZ	73342	9428493	PIN,STRAIGHT,HEADLE.....	1
22	PAFZZ	73342	9428493	PIN,STRAIGHT,HEADLE.....	1
23	PAFZZ	73342	9428493	PIN,STRAIGHT,HEADLE.....	1
24	PAFZZ	73342	6703169	ROLLER,BEARING.....	1
25	PAFZZ	73342	9428493	PIN,STRAIGHT,HEADLE.....	1
26	PBFZZ	73342	6838429	PIN,VALVE.....	1
27	PBFZZ	73342	6835729	SPRING VALVE.....	1
28	PBFZZ	73342	6835929	PISTON,PRIORITY VAL.....	1
29	XDFZZ	19207	12267604	PIN,SHOULDER,HEADED REGULATOR VALVE	1
30	PBFZZ	63005	6880246	SPRING REGULATOR.....	1
31	PBFZZ	73342	6833889	SPOOL,VALVE REGULATCR.....	1
32	PBFZZ	73342	6839829	STOP,VALVE.....	1
33	PBFZZ	19207	12267582	SPRING,HELICAL,COMP.....	1
34	PBFZZ	73342	6833888	VALVE,TRANSMISSION.....	1
35	PAFZZ	73342	6833891	RING,SPRING ADJUSTIN.....	1
36	PBFZZ	73342	6833896	STOP,VALVE.....	1
37	XDFZZ	73342	23013269	SPRING,HELICAL,COMP VALVE.....	1
38	PBFZZ	73342	6837621	VALVE,MODULATOR.....	1
39	PBFZZ	73342	6880987	VALVE,CONTROL.....	1
40	PAFZZ	73342	6833891	RING,SPRING ADJUSTING.....	1
41	PBFZZ	73342	6833896	STOP,VALVE.....	1
42	PBFZZ	73342	23012954	SPRING,HELICAL,COMP VALVE.....	1
43	PBFZZ	73342	6836370	SPOOL,VALVE.....	1
44	XDFZZ	73342	6837618	VALVE,LINEAR,DIRECT.....	1
45	PBFZZ	73342	6833891	RING,SPRING ADJUSTING.....	1
46	PBFZZ	73342	6833896	STOP,VALVE.....	1

SECTION II

TM5-4210-220-34P

(1) ITEM NO	(2) SMR CODE	(3) FSCM	(4) PART NUMBER	(5) DESCRIPTION AND USABLE ON CODES(UOC)	(6) QTY
47	XDFZZ	73342	23017049	SPRING VALVE.....	1
48	PBFZZ	73342	6836368	VALVE, ONE-TWO MODUL.....	1
49	PBFZZ	73342	6836853	VALVE, LINEAR, DIRECT.....	1
50	PBFZZ	73342	6881013	SELECTOR, VALVE, MANU.....	1
51	PBFZZ	73342	6833891	RING, SPRING ADJUSTING.....	1
52	PAFZZ	73342	6833949	WASHER, FLAT.....	1
53	PBFZZ	73342	6884905	PIN.....	1
54	XDFZZ	73342	6836784	SPRING REGULATOR VALVE.....	1
55	PBFZZ	73342	6831737	SLIDE, DIRECTIONAL C REGULATOR.....	1
56	PBFZZ	73342	23016686	PISTON, VALVETRIMMER.....	1
57	XDFZZ	73342	6835921	PLUG, TRIMMER.....	2
58	PBFZZ	73342	6839271	SPRING, HELICAL, COMP VALVE.....	1
59	XDFZZ	73342	23013432	STOP, THIRD CLUTCH TRIMMER VALVE.....	1
60	PBFZZ	73342	23016686	PISTON, VALVE REVERSE CLUTCH TRIM.....	1
61	PBFZZ	73342	23013754	SPRING, HELICAL, COMP TRIMMER VALVE.....	1
62	XDFZZ	73342	23013432	STOP, THIRD CLUTCH TRIMMER VALVE.....	1
63	XDFZZ	73342	23013432	STOP, THIRD CLUTCH TRIMMER VALVE.....	1
64	PBFZZ	73342	6838985	COVER.....	1
65	PAFZZ	96906	MS90728-6	SCREW, CAP, HEXAGON H 1/4-20X5/8.....	8
66	PBFZZ	73342	9436084	STOP, ACCUMULATOR.....	1
67	PBHZZ	73342	6838989	SPRING ACCUMULATOR.....	1
68	PBFZZ	73342	6838986	VALVE, ACCUMULATOR TRIM BOOST.....	1
69	PBFZZ	73342	6835920	VALVE, TRIMMER.....	1
70	PBFZZ	73342	6833940	SPRING, HELICAL, COMP VALVE.....	1
71	XDFZZ	73342	23013432	STOP, THIRD CLUTCH TRIMMER VALVE.....	1
72	PBFZZ	73342	6833888	VALVE, TRANSMISSION.....	1
73	PBFZZ	19207	12267582	SPRING, HELIVAL, COMP.....	1
74	PBFZZ	73342	6839829	STOP, VALVE.....	1
75	PBFZZ	73342	6835928	PISTON, SERVO VALVE.....	1
76	PBFZZ	73342	6834528	SPRING, HELICAL, COMP.....	1
77	PBFZZ	73342	6835930	SPACER.....	1
78	PBFZZ	73342	8624471	STRAINER ELEMENT, SE GOVERNOR.....	1
79	XDFZZ	73342	23012036	PLUG, PIPE.....	1
80	PBFZZ	73342	6838986	VALVE, ACCUMULATOR.....	1
81	PBFZZ	73342	6773631	SPRING, HELICAL, COMP VALVE.....	1
82	PBFZZ	73342	6838987	PLUG, VALVE.....	1

END OF FIGURE

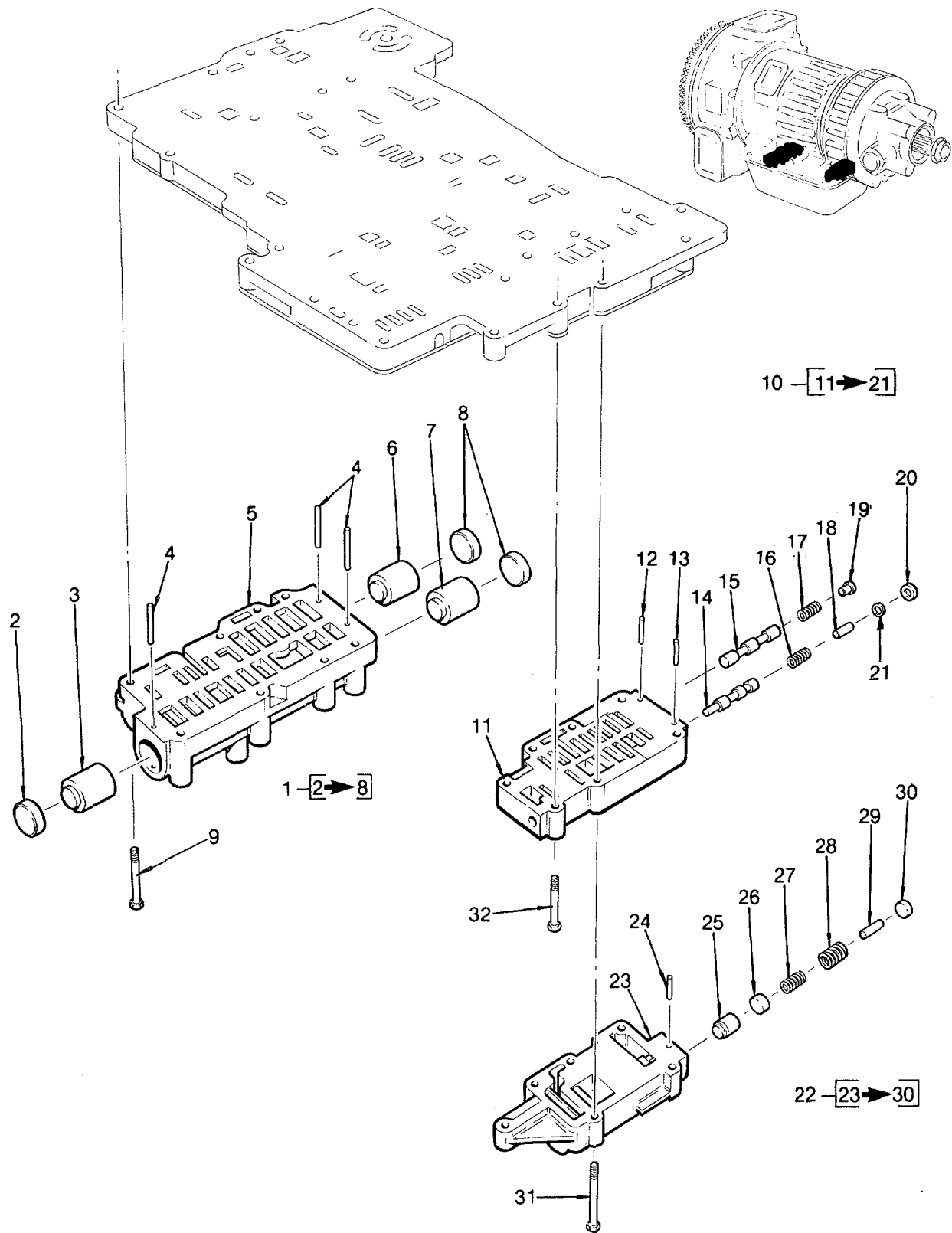

Figure 114. Lock-up Cutoff Control Valve And Low Trimmer Valve Assembly

SECTION II

TM5-4210-220-34P

(1) ITEM NO	(2) SMR CODE	(3) FSCM	(4) PART NUMBER	(5) DESCRIPTION AND USABLE ON CODES(UOC)	(6) QTY
GROUP 21 TRANSMISSION					
FIG.114 LOCK-UP CUTOFF CONTROL VALVE AND LOW TRIMMER VALVE ASSEMBLY					
1	XDFZZ	73342	6881719	VALVE BODY ASSY, LOCKUP CUTOFF	1
2	XDFZZ	73342	6834509	PLUG, VALVE.....	1
3	XDFZZ	73342	6834407	VALVE, SECOND CLUTCH LOCKUP CUTOFF ...	1
4	PAFZZ	63005	9423346	PIN	1
5	XDFZZ	73342	6881720	BODY, VALVE, LOCKUP CUTOFF	1
6	XDFZZ	73342	6834407	VALVE, 3RD & 4TH CLTCH LOCKUP CUTOFF.....	1
7	XDFZZ	73342	6834407	VALVE, FIRST CLUTCH LOCKUP CUTOFF	1
8	XDFZZ	73342	6834509	PLUG, VALVE	1
9	XDFZZ	73342	454818	BOLT, HEX HEAD.....	8
10	XDFZZ	73342	6838329	VALVE BODY ASSY LOW SHIFT.....	1
11	XDFZZ	73342	6838333	BODY, LOW SHIFT VALVE... ..	1
12	PAFZZ	63005	9420965	PIN	1
13	PAFZZ	73342	6700213	ROLLER, BEARING	1
14	PBFZZ	92679	446138C2	VALVE, LOW SHIFT SIG	1
15	PBFZZ	73342	6885188	PLUG, ROTARY VALVE.....	1
16	PBFZZ	73342	6838285	SPRING SIGNAL.....	1
17	PBFZZ	73342	6768544	SPRING, HELICAL, COMP.	1
18	PBFZZ	73342	6880158	PIN, STRAIGHT, HEADLE SIGNAL.....	1
19	PBFZZ	73342	6881138	STOP, RELAY VALVE.....	1
20	PAFZZ	73342	6833891	RING, SPRING ADJUSTING.....	1
21	PAFZZ	73342	6833949	WASHER, FLAT.....	1
22	XDFZZ	73342	6882036	VALVE BODY ASSY, LOW TRIMMER	1
23	XDFZZ	73342	6881718	BODY, LOWTRIMMER VALVE	1
24	PAFZZ	63005	9423346	PIN	1
25	PBFZZ	73342	23016686	PISTON, VALVE.....	1
26	PAFZZ	73342	6835921	PLUG, TRIMMER.....	1
27	PBFZZ	73342	6885166	SPRING	1
28	PBFZZ	73342	23012937	SPRING, HELICAL, COMP PRIM	1
29	PBFZZ	73342	6839122	PIN, STRAIGHT, HEADLE VALVE	1
30	PBFZZ	73342	6838750	PLUG, VALVE	1
31	XDFZZ	73342	9424899	BOLT HEX HEAD.....	1
32	XDFZZ	73342	454817	BOLT, HEX HEAD.....	1

END OF FIGURE

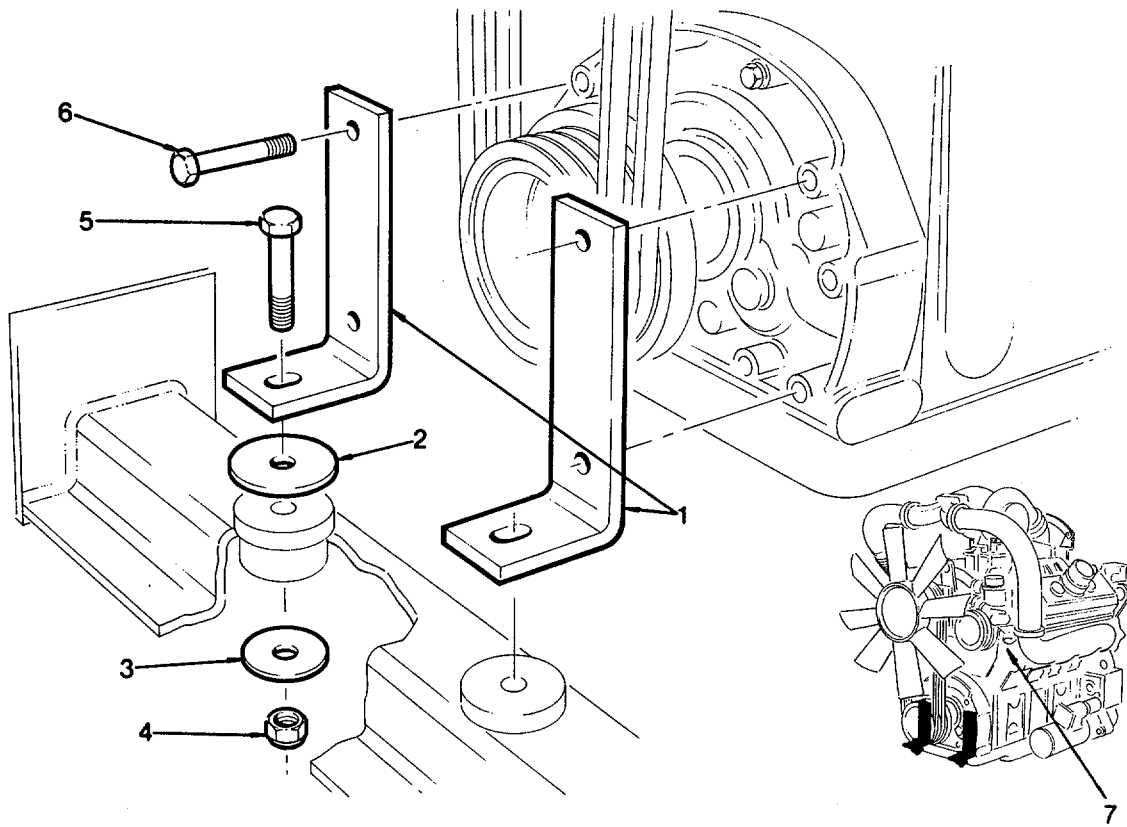

Figure 115. Front Engine Mount

SECTION II

TM5-4210-220-34P

(1) ITEM NO	(2) SMR CODE	(3) FSCM	(4) PART NUMBER	(5) DESCRIPTION AND USABLE ON CODES(UOC)	(6) QTY
GROUP 21 TRANSMISSION					
FIG.115 FRONT ENGINE MOUNT					
1	XDHZZ	36473	100039	ANGLE ENGINE MOUNT	2
2	XDHZZ	36473	100035	WASHER,FLAT.....	2
3	XDHZZ	36473	100036	WASHER,FLAT.....	2
4	XDHZZ	36473	310591	CONE,BEARING	2
5	XDHZZ	96906	MS90725-172	CAPSCREW 5/8"-11X4",GR5.....	2
6	XDHZZ	96906	MS90728-124	SCREW,CAP,HEXAGON H 1/2"-13X4.25", GR8	4
7	PBHHH	36473	WCM-1	ENGINE,DIESEL.....	1

END OF FIGURE

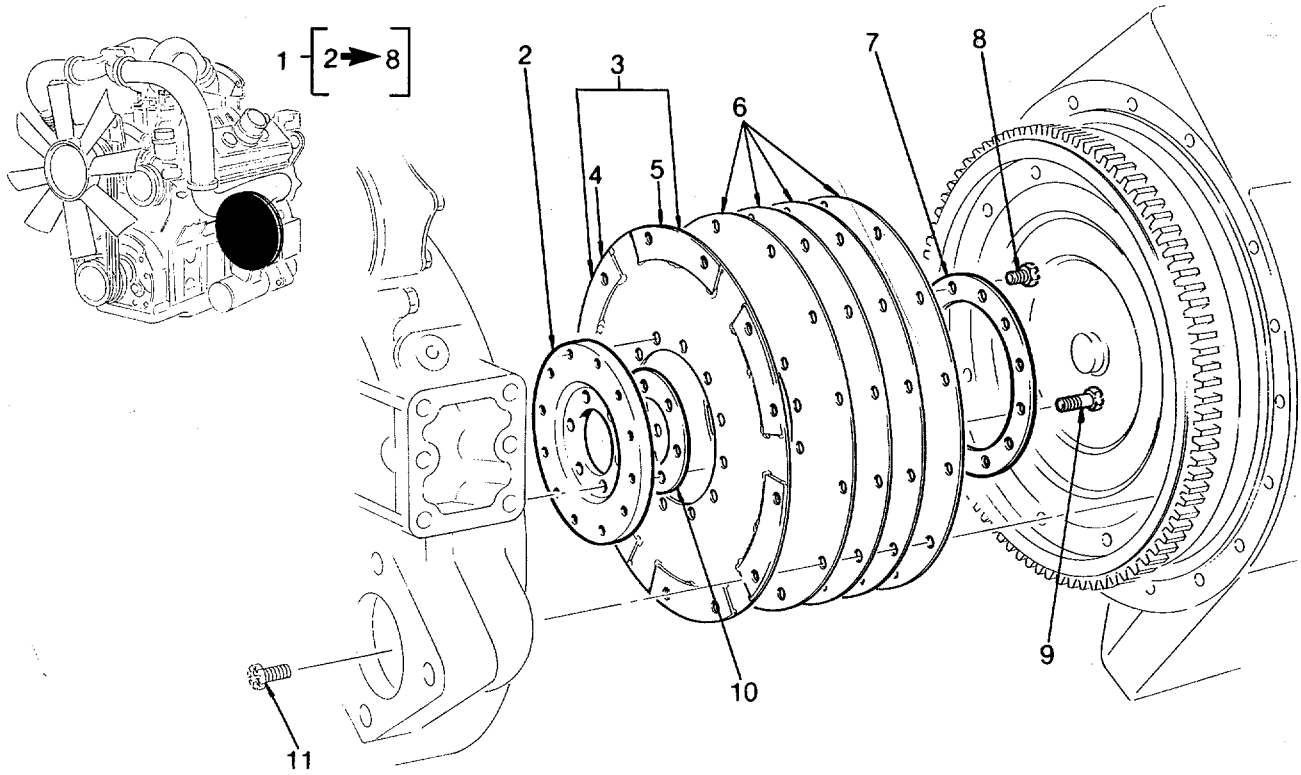

Figure 116. Engine/Transmission Flexplate

SECTION II

TM5-4210-220-34P

(1)	(2)	(3)	(4)	(5)	(6)
ITEM	SMR	FSCM	PART	DESCRIPTION AND USABLE ON CODES(UOC)	QTY
NO	CODE		NUMBER		

GROUP 21 TRANSMISSION

FIG. 116 ENGINE/TRANSMISSION
FLEXPLATE

1	PBHZZ	72582	6882610	PLATE ASSEMBLY,FLYW.....	1
2	XAHZZ	56161	6882609	HUB.....	1
3	XAHZZ	56161	6751516	DISC ASSY.....	1
4	XAHZZ	56161	6751518	WASHER.....	6
5	XAHZZ	56161	6750468	DISC.....	1
6	XAHZZ	56161	6750468	DISC.....	4
7	XAHZZ	56161	6753364	PLATE.....	1
8	XDHZZ	56161	9409056	BOLT.....	12
9	XDHZZ	56161	9412014	BOLT.....	6
10	XDHZZ	56161	5100532	PLATE.....	6
11	XDHZZ	73342	9409058	BOLT.....	

END OF FIGURE

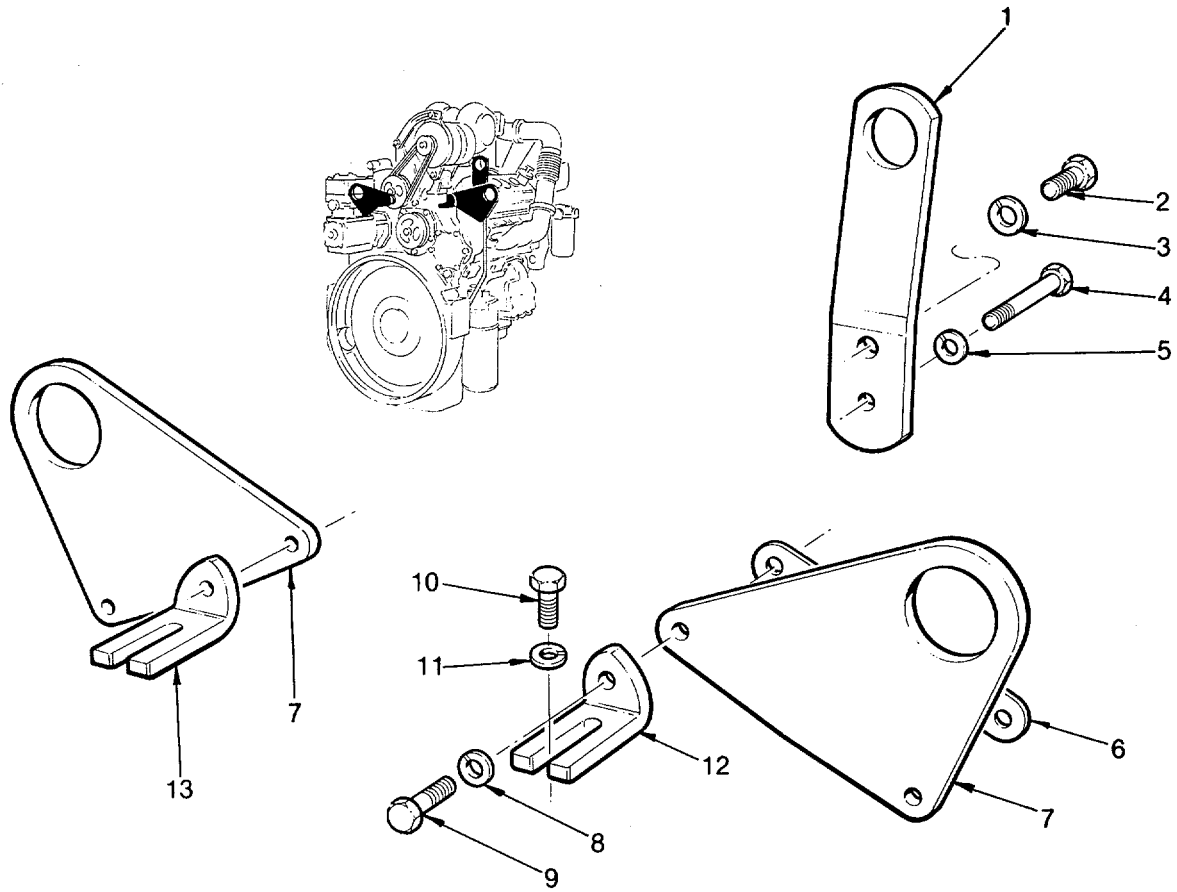

Figure 117. Engine Lift Brackets

SECTION II

TM5-4201-220-34P

(1)	(2)	(3)	(4)	(5)	(6)
ITEM NO	SMR CODE	FSCM	PART NUMBER	DESCRIPTION AND USABLE ON CODES(UOC)	QTY

GROUP 22 ENGINE

FIG. 117 ENGINE LIFT BRACKETS

1	PBFZZ 72582 5109900			BRACKET SPECIAL.....	1
2	XDFZZ 56161 223435			BOLT 5/8" 11X3 1/4".....	1
3	XDFZZ 56161 103325			LOCK WASHER 5/8".....	1
4	XDFZZ 56161 190270			BOLT 1/2"-13X4 1/14".....	1
5	XDFZZ 56161 103323			LOCK WASHER 1/2"	1
6	PAFZZ 72582 5117332			GASKET	2
7	PBFZZ 72582 5117174			BRACKET, SPECIAL.....	2
8	XDFZZ 96906 MS35338-47			WASHER, LOCK.....	4
9	XDFZZ 56161 8921935			BOLT 7/16"-14X1 1/8 -W/SEAL PATCH..	6
10	XDHZZ 56161 8921936			BOLT 7/16-14X1 1/4" W/SEAL PATCH...	2
11	XDHZZ 56161 103322			LOCK WASHER 7/16".....	V
12	XDHZZ 56161 5146308			BRACKET F/H TO HEAD - R. BANK.....	1
13	XDHZZ 56161 5146310			BRACKET F/H TO HEAD L. BANK.....	1

END OF FIGURE

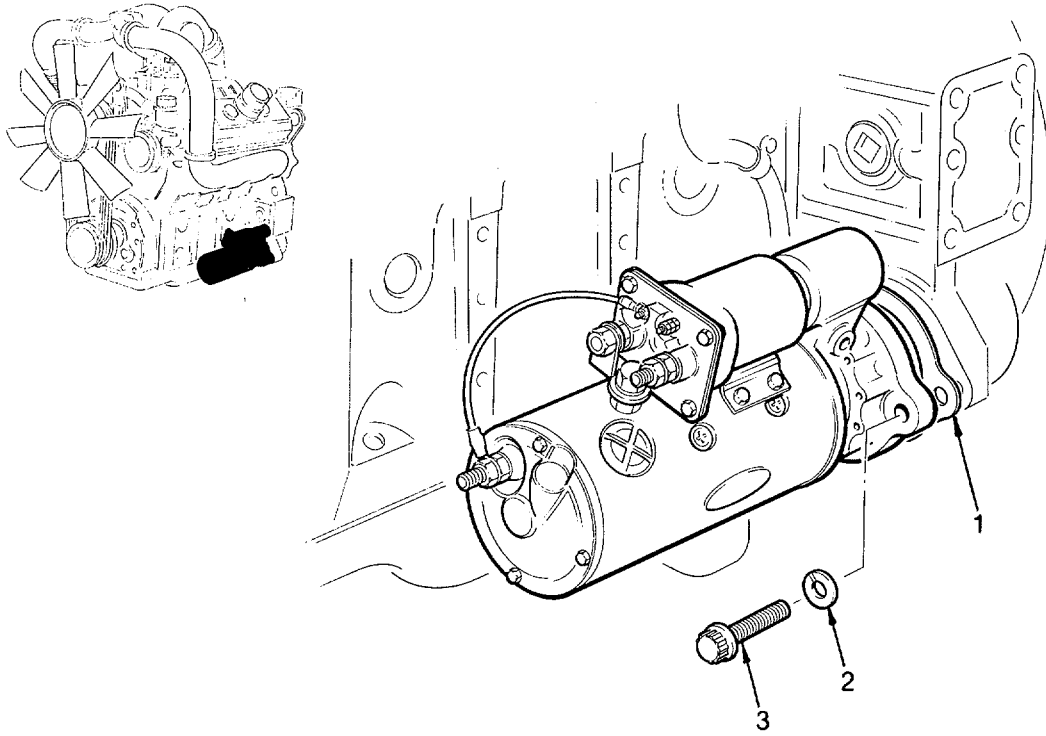

Figure 118. Starter Motor Mounting

SECTION II

TM5-4201-220-34P

(1)	(2)	(3)	(4)	(5)	(6)
ITEM	SMR	FSCM	PART		
NO	CODE		NUMBER	DESCRIPTION AND USABLE ON CODES(UOC)	QTY

GROUP 22 ENGINE

FIG.118 STARTER MOTOR MOUNTING

1	PAOZZ	24617	5130995	GASKET MOTOR.....	1
2	XDOZZ	96906	MS35338-50	WASHER LOCK.....	3
3	XDOZZ	56161	9439720	BOLT , MACHINE 12 PT	3

END OF FIGURE

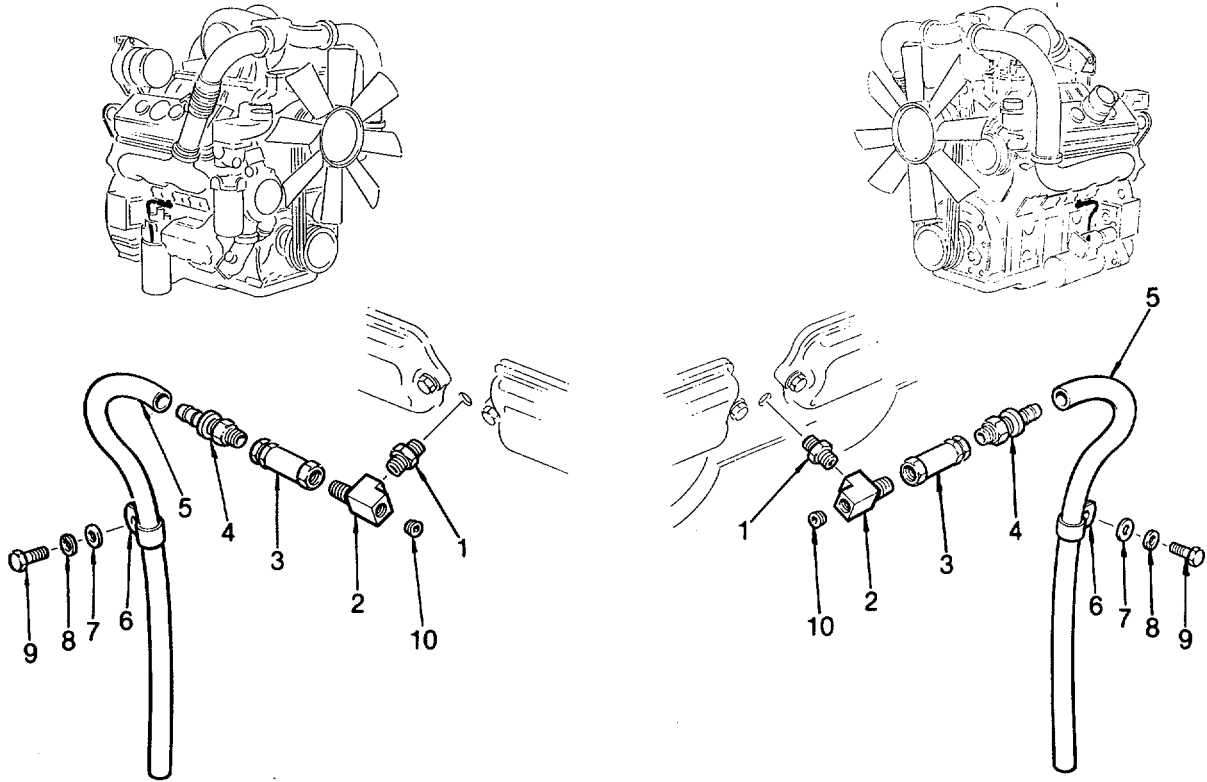

Figure 119. Air Box Drains

SECTION II

TM5-4201-220-34P

(1)	(2)	(3)	(4)	(5)	(6)
ITEM	SMR		PART		
NO	CODE	FSCM	NUMBER	DESCRIPTION AND USABLE ON CODES(UOC)	QTY

GROUP 22 ENGINE

FIG. 119 AIR BOX DRAINS

1	PAHZZ	96906	MS51953-52	NIPPLE, PIPE PIPE	2
2	PBHZZ	72582	8924178	TEE, PIPE -W/SEAL	2
3	PBHZZ	72582	25042692	VALVE, CHECK	2
4	XDHZZ	72582	5113191	ADAPTER, STRAIGHT, PI 5/8"-18	2
5	PBHZZ	55509	BM7867-6	HOSE NONMETALLIC	2
6	PBHZZ	72582	5151883	CLAMP/LOOP	2
7	XDHZZ	56161	103341	WASHER	2
8	XDHZZ	56161	103321	LOCKWASHER 3/8"	2
9	XDHZZ	56161	179838	BOLT-3/8"-16X7/8"	2
10	XDHZZ	72582	8923847	PLUG, PIPE	2

END OF FIGURE

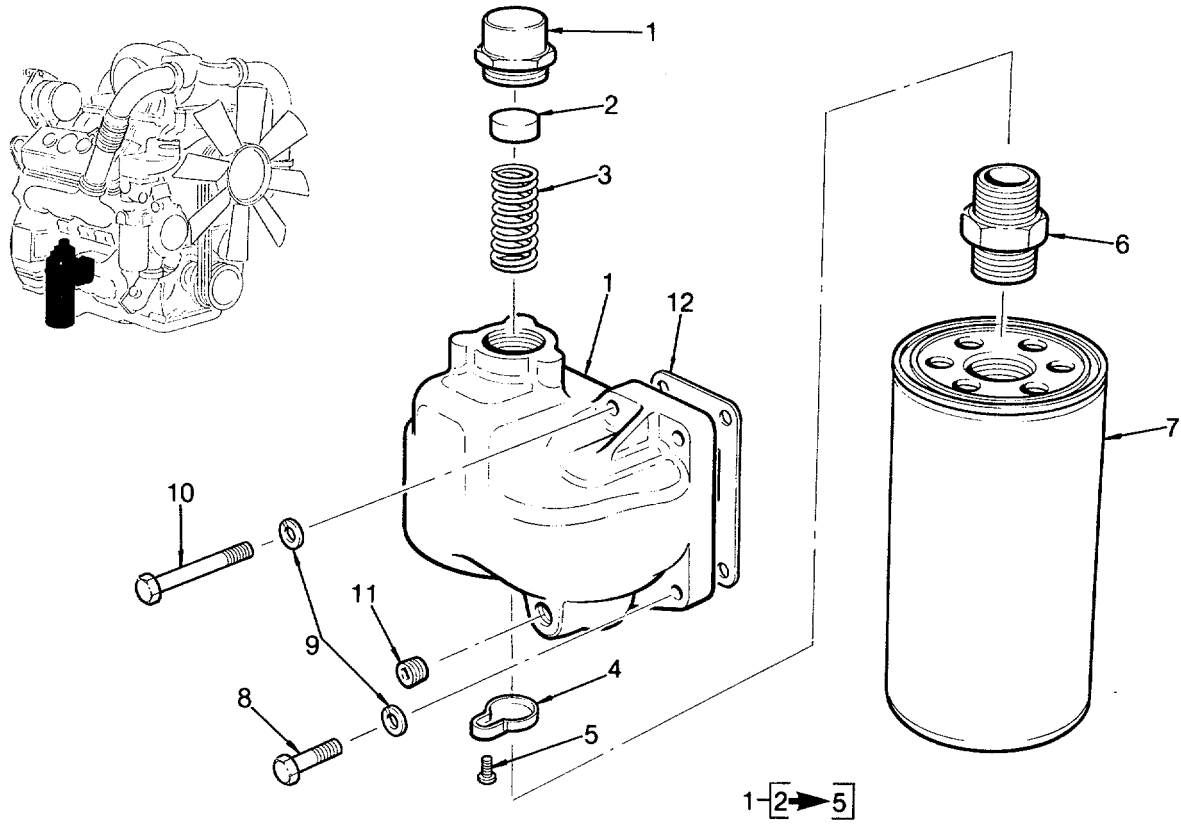

Figure 120. Engine Oil Filter

SECTION II

TM5-4201-220-34P

(1) ITEM NO	(2) SMR CODE	(3) FSCM	(4) PART NUMBER	(5) DESCRIPTION AND USABLE ON CODES(UOC)	(6) QTY
-------------------	--------------------	-------------	-----------------------	---	------------

GROUP 22 ENGINE

FIG.120 ENGINE OIL FILTER

1	XDFZZ	56161	8924895	ASSY, ADAPTOR.....	1
2	XDFZZ	56161	5133431	VALVE	1
3	XDFZZ	56161	5134477	SPRING	1
4	XDFZZ	56161	5134456	RETAINER	1
5	XDFZZ	56161	160221	SCREW #12-24X1/2.....	1
6	PBFZZ	72582	5103892	NIPPLE, TUBE ADAPTOR	1
7	PAFZZ	37099	LFP911	ELEMENT (SPIN-ON) LUBE OIL FILTER.....	1
8	PBFZZ	72582	5104156	SCREW, CAP, HEXAGON H (W/SEAL PATCH)	2
9	XDFZZ	96906	MS35338-8	WASHER, LOCK.....	4
10	XDFZZ	72582	8925584	BOLT (W/SEAL PATCH).	2
11	XDFZZ	72582	8923847	PLUG, PIPE	1
12	PAFZZ	72582	8924896	GASKET	1

END OF FIGURE

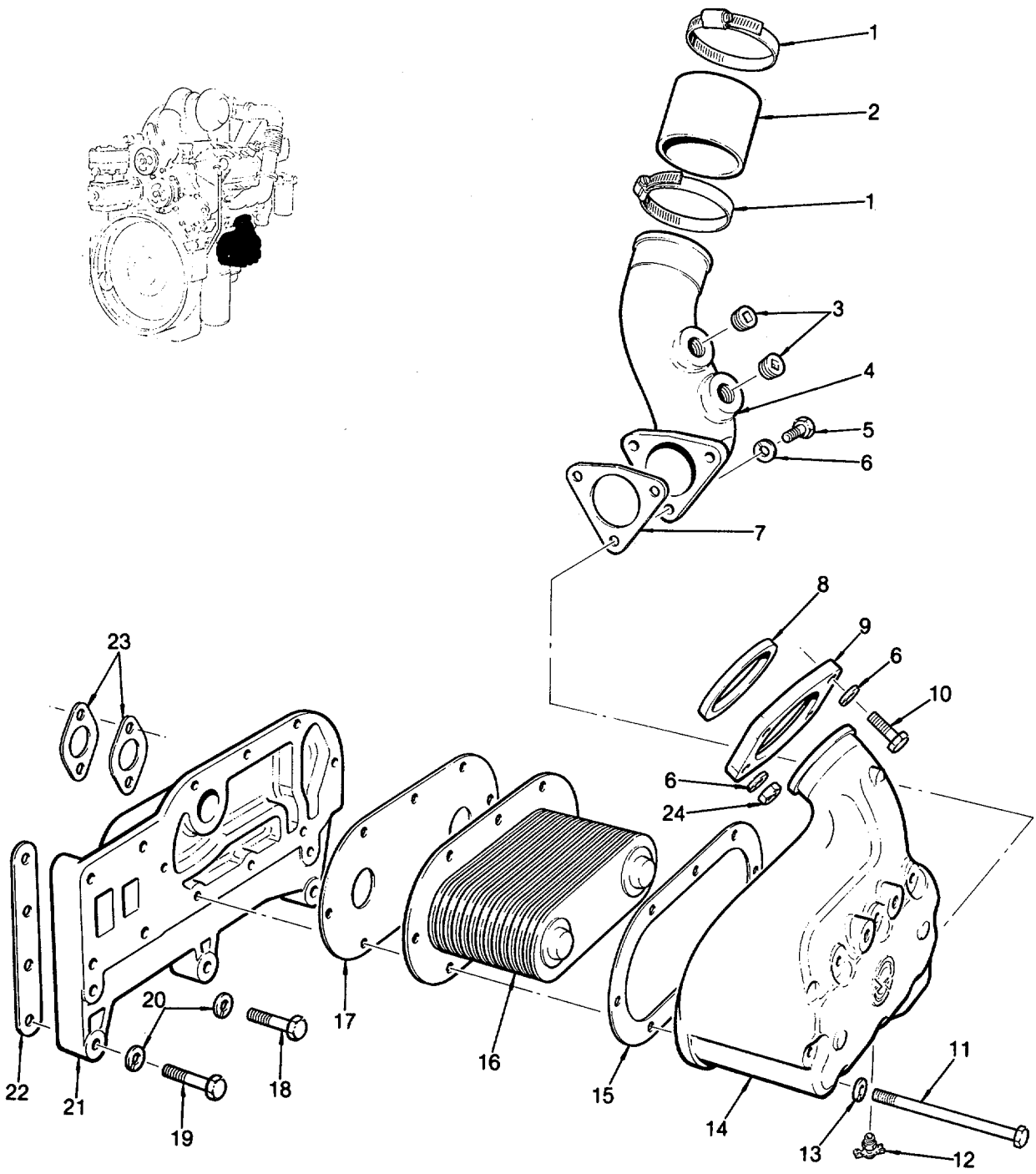

Figure 121. Engine Oil Cooler

SECTION II

TM5-4201-220-34P

(1) ITEM NO	(2) SMR CODE	(3) FSCM	(4) PART NUMBER	(5) DESCRIPTION AND USABLE ON CODES(UOC)	(6) QTY
GROUP 22 ENGINE					
FIG. 121 ENGINE OIL COOLER					
1	PBFZZ	88044	AN737TW74-91	CLAMP, HOSE CLAMPING RANGE	2
2	PAFZZ	72582	5199782	HOSE, NONMETALLIC	1
3	PBFZZ	72582	5115214	PLUG PIPE	2
4	XDFZZ	56161	5101156	ELBOW	1
5	PAFZZ	96906	MS90728-61	SCREW , CAP, HEXAGON H.....	3
6	XDFZZ	96906	MS35338-8	WASHER LOCK.....	3
7	PAFZZ	24617	5117476	GASKET.....	1
8	PBFZZ	72582	5125599	GASKET.....	1
9	XDFZZ	56161	5125598	FLANGE	1
10	PAFZZ	96906	MS90728-62	SCREW, CAP, HEXAGON H.....	2
11	PBFZZ	72582	215386	BOLT.....	8
12	PBFZZ	72582	8924140	COCK , DRAIN (W/ SEAL)	1
13	PAFZZ	96906	MS35338-45	WASHER, LOCK.....	8
14	XDFZZ	56161	5129421	HOUSING.....	1
15	PAFZZ	24617	5150155	GASKET.....	1
16	PBFZZ	72582	8541903	OIL COOLER	1
17	PAFZZ	72582	8923223	GASKET.....	1
18	PBFZZ	72582	8925689	BOLT.....	3
19	XDFZZ	72582	5131433	WASHER , ENGINE .41X. 81"X.1345".....	4
20	PBFZZ	72582	5131433	WASHER, ENGINE .41X081"X.1345".....	7
21	XDFZZ	72582	8924893	ADAPTER , STRAIGHT, FL.....	1
22	XDFZZ	56161	5126280	SPACER .012" X8.20"L	2
23	PAFZZ	24617	5117535	GASKET.....	2
24	PBFZZ	24617	117049	NUT, PLAIN, HEXAGON	2

END OF FIGURE

121-1

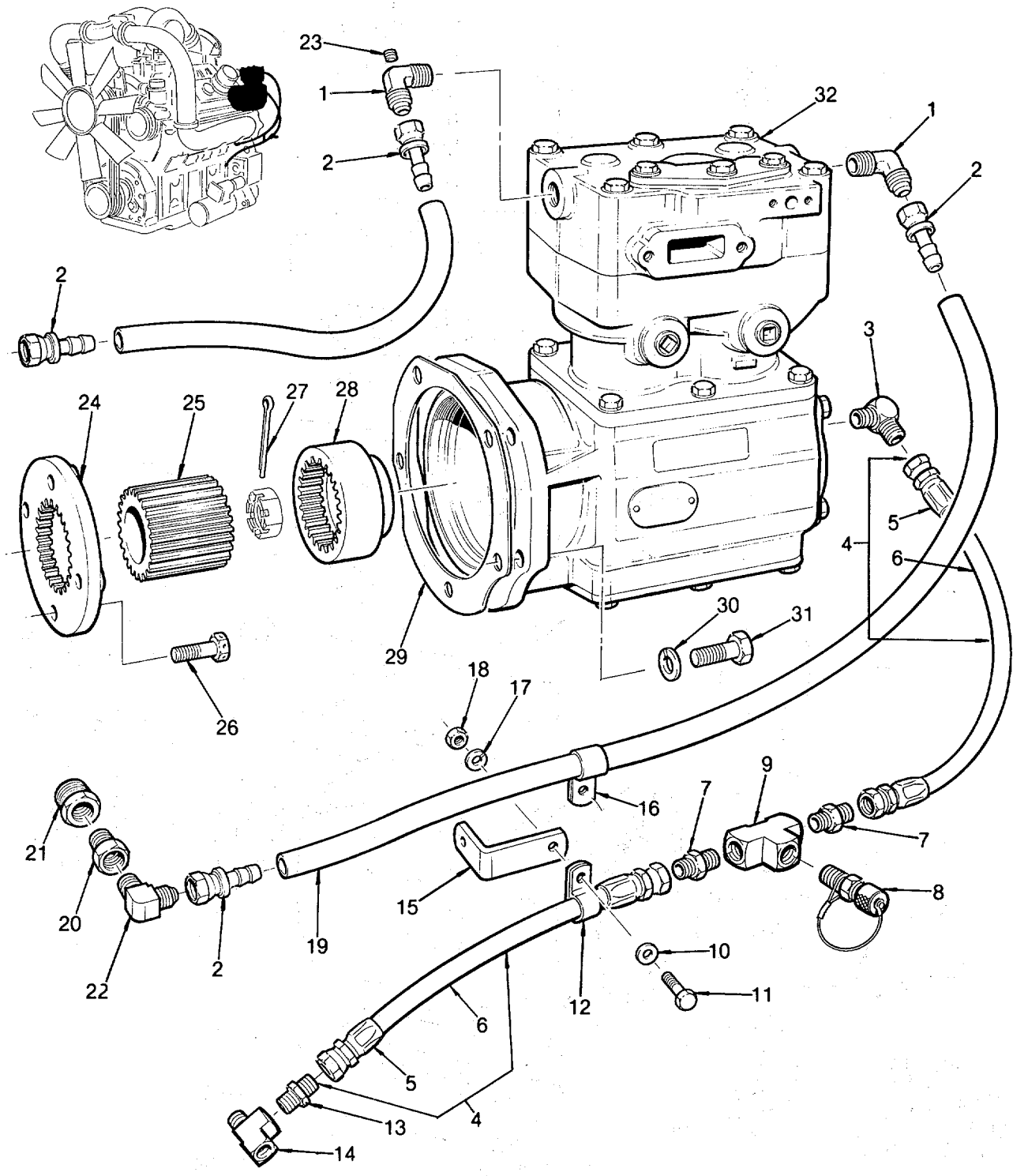

Figure 122. Sh 1 Compressor (Hoses)

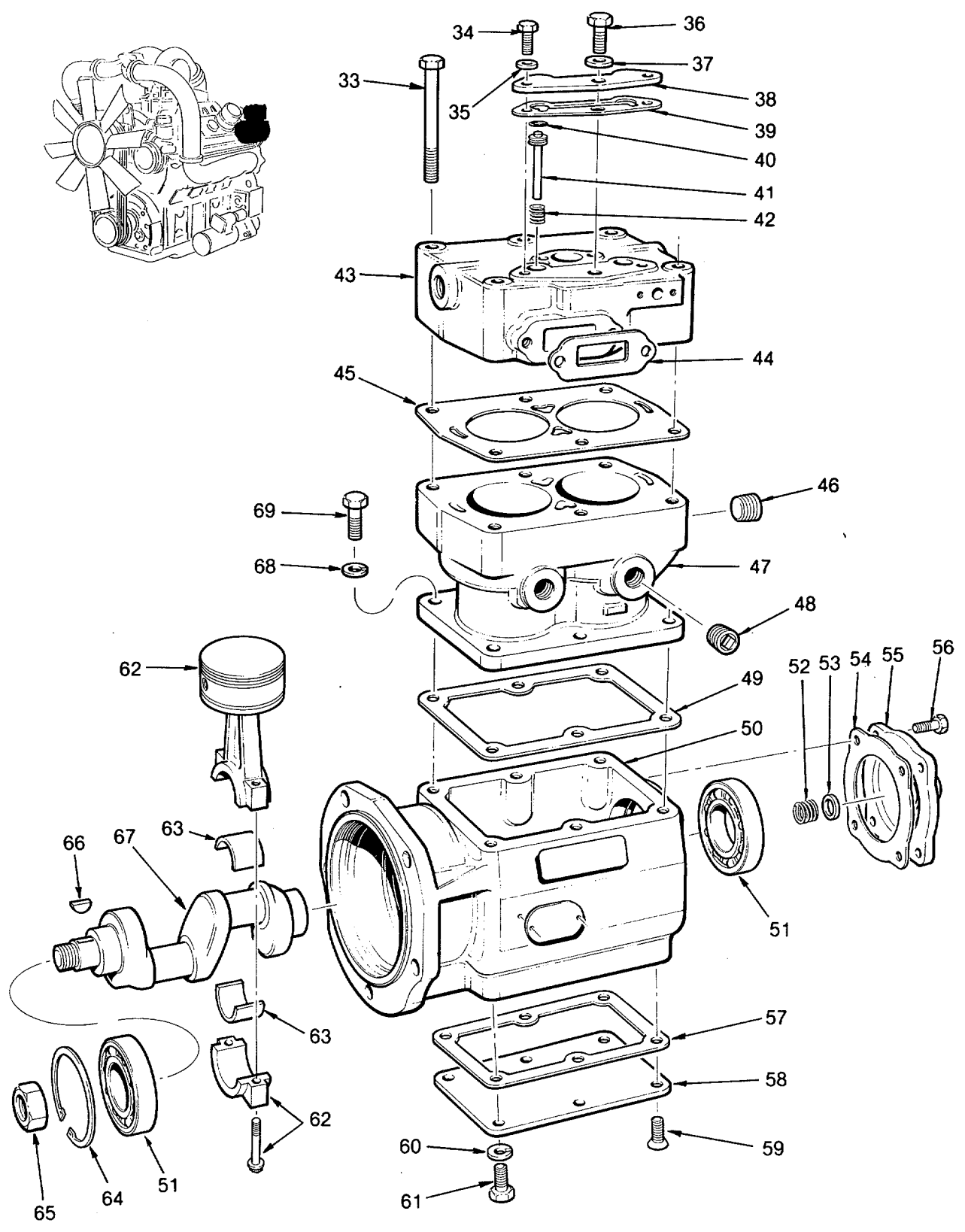

Figure 122. Sh 2 Air Compressor

SECTION II

TM5-4201-220-34P

(1) ITEM NO	(2) SMR CODE	(3) FSCM	(4) PART NUMBER	(5) DESCRIPTION AND USABLE ON CODES(UOC)	(6) QTY
-------------------	--------------------	-------------	-----------------------	---	------------

GROUP 22 ENGINE

FIG.122 AIR COMPRESSOR (HOSES)

(SHEET 1)

AIR COMPRESSOR

(SHEET 2)

1	PAOZZ	24617	137425	ELBOW, PIPE TO TUBE INV. FL. TUBE.....	1
2	XDOZZ	72582	5120020	ADAPTER , STRAIGHT TU 3/4"-16.....	2
3	XDFZZ	09505	49-F-06X02	ELBOW, PIPE TO TUBE 3/8X1/8.....	1
4	XDFZZ	36473	101634-015	HOSE ASSEMBLY IN ON ME	1
5	XDFZZ	09505	BN06-06NS	SWIVEL FEMALE SAE 45 DEG. STR.....	2
6	XDFZZ	36473	101639-06	HOSE, NONMETALLIC.....	1
7	PAFZZ	30327	48-F-06X02	ADAPTER, STRAIGHT, PI 3/8X1/8.....	2
8	XDFZZ	6P023	GPM-1 1/8"	VALVE OIL SAMPLING.....	1
9	PAFZZ	30327	101-8-02	RESTRICTOR FLUID FL NPTI.....	1
10	XDOZZ	56161	5160629	SPACER.....	1
11	XDOZZ	56161	179838	CAPSCREW 3/8"-16X7/8"	1
12	XDOZZ	56161	5153473	CLIP 1/2'I TUBE..*	1
13	XDFZZ	96906	MS35869-23	ADAPTER, STRAIGHT PI 3/8X1/4	1
14	XDFZZ	09505	127-B-04	TEE STREET.....	1
15	XDOZZ	56161	5176400	BRACKET, CLIP.....	1
16	XDOZZ	56161	5151189	CLIP 3/4" HOSE	1
17	XDOZZ	56161	103321	LOCKWASHER 3/8"	1
18	PAOZZ	96906	MS51967-8	NUT, PLAIN, HEXAGON	1
19	XDOZZ	56161	5129157	HOSE WATER INLET #8X78" L	1
20	XDOZZ	56161	8924173	ADAPTER, STRAIGHT, PI.....	1
21	PBOZZ	72582	5146913	BUSHING.....	1
22	PAOZZ	72582	8924220	ELBOW PIPE TO TUBE	1
23	XDOZZ	72582	5703922	PLUG, HOSE HOLE	1
24	XDOZZ	56161	5170450	PLATE-AIR COMPRESSOR DRIVE.....	1
25	XDOZZ	56161	5141773	COUPLING-AIR COMPRESSOR DRIVE.....	1
26	PAOZZ	72582	5145092	BOLT, SELF-LOCKING 3/8"-24X1.2".....	4
27	PAOZZ	24617	103375	PIN, COTTER 3/32X1 1/4"	1
28	XDOZZ	56161	5144866	HUB-AIR COMPRESSOR.....	1
29	XDOZZ	56161	5104506	GASKET.....	1
30	XDOZZ	56161	103323	LOCKWASHER 1/2".....	4
31	XDOZZ	56161	179884	CAPSCREW 1/2-13X1 3/8	4
32	XDOOO	06721	23500455	COMPRESSOR, RECIPROC.....	1
33	XDOZZ	06721	08W12448	SCREW, COMPRESSOR.....	5
34	PBOZZ	96039	1-4-20X3-4	SCREW, CAP, HEXAGON	2
35	XDOZZ	06721	4-X-2874	LOCK WASHER	2
36	PBOZZ	06721	3-X-1311	SCREW, CAP, HEXAGON H	1
37	XDOZZ	06721	4-X-2873	WASHER COMPRESSOR.....	1
38	XDOZZ	06721	N-12106-J	COVER-UNLOADER	1
39	XDOZZ	06721	102368-N	GASKET UNLOADER	1
40	XDOZZ	06721	N-11728-GX	O RING.....	2
41	XDOZZ	06721	102375-C	PIN UNLOADER.....	2
42	XDOZZ	06721	600399-XW	SPRING UNLOADER.....	2
43	XDOZZ	06721	N-21048-C	CYLINDER HEAD , COMPR.....	1
44	PAOZZ	06721	N11007C	GASKET.....	1
45	XDOZZ	06721	102368-C	GASKET HEAD	1
46	XDOZZ	06721	7-X-107	PLUG, PIPE.....	1

SECTION II

TM5-4201-220-34P

(1) ITEM NO	(2) SMR CODE	(3) FSCM	(4) PART NUMBER	(5) DESCRIPTION AND USABLE ON CODES(UOC)	(6) QTY
47	XAOZZ	06721	N-3952-C	CYLINDER BLOCK.....	1
48	XDOZZ	06721	7-X-15	PLUG, PIPE.....	2
49	XDOZZ	06721	102368-B	GASKET BLOCK.....	1
50	XAOZZ	06721	400118-A	CRANKCASE	1
51	PBOZZ	06721	600397	BEARING, BALL, ANNULA.....	2
52	XDOZZ	06721	600399-WW	SPRING COMPRESSOR	1
53	XDOZZ	06721	102378-A	SEAL RING, COMPRESSO	1
54	XDOZZ	06721	102368-A	GASKET	1
55	XDOZZ	06721	200921-N	END CAP REAR.....	1
56	PBOZZ	02615	M4DS518-16P	BOLT, MACHINE.....	4
57	XDOZZ	06721	102368-D	GASKET.....	1
58	XDOZZ	06721	1-12106K	COVER PLATE	1
59	XDOZZ	06721	600734-M	SCREW, MACHINE	2
60	PBOZZ	06721	35W51020	WASHER, LOCK.....	4
61	PBOZZ	06721	08W12012	BOLT, MACHINE.....	4
62	XDOZZ	06721	100864-R	PISTON AND ROD ASSE	2
63	XDOZZ	06721	102376	BEARING PLAIN, ROD E	4
64	PBOZZ	06721	N-1171-A	RING RETAINING	1
65	XDOZZ	06721	2-X-5011	NUT, COMPRESSOR	1
66	XDOZZ	06721	48W11612	KEY, COMPRESSOR	1
67	XAOZZ	06721	N-295-NC	CRANKSHAFT	1
68	PBOZZ	06721	35W51024	WASHER LOCK.....	6
69	XDOZZ	06721	3-X-1300	BOLT HEX HEAD	6

END OF FIGURE

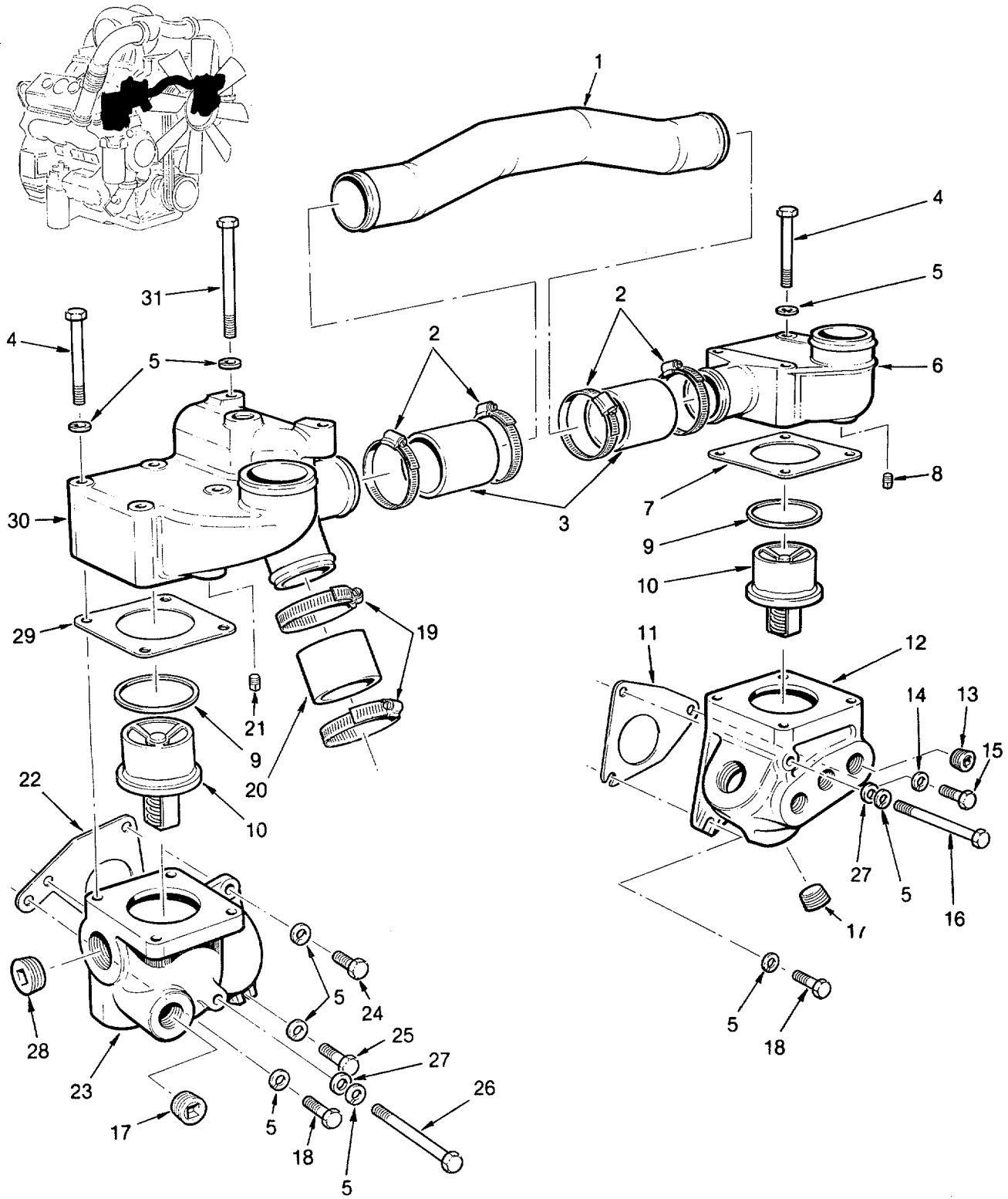

Figure 123. Engine Thermostats

SECTION II

TM5-4201-220-34P

(1) ITEM NO	(2) SMR CODE	(3) FSCM	(4) PART NUMBER	(5) DESCRIPTION AND USABLE ON CODES(UOC)	(6) QTY
GROUP 22 ENGINE					
FIG. 123 ENGINE THERMOSTATS					
1	PBOZZ	72582	5146357	TUBE, BENT, METALLIC	1
2	PB0ZZ	72582	8920537	CLAMP HOSE RANGE.....	4
3	MOOZZ	72582	5199776	HOSE, NONMETALLIC MAKE FROM P/N	2
				5199776, APPROX 3 IN LONG.....	
4	XDOZZ	96906	MS90728-72	SCREW CAP HEXAGON H.....	8
5	XDOZZ	96906	MS35338-8	WASHER LOCK.....	9
6	XDOZZ	56161	5100859	COVER ASSY (LEFT BANK).....	1
7	PAOZZ	72582	5100860	GASKET.....	1
8	PBOZZ	00501	87708-S	PLUG PIPE.....	1
9	PAOZZ	24617	5132155	SEAL. PLAIN ENCASED.....	2
10	PAOZZ	72582	5102651	THERMOSTAT, FLOW CON OPENING TEMP. ...	2
11	PAOZZ	24617	5117993	GASKET RIGHT BANK).....	1
12	XDOZZ	56161	5101195	HOUSING (LEFT BANK).....	1
13	XDOZZ	72582	8923916	PLUG, PIPE.....	4
14	XDOZZ	96906	MS35338-47	WASHER, LOCK.....	1
15	PBOZZ	72582	5104163	BOLT, MACHINE (W/SEAL PATCH).....	1
16	PBOZZ	72582	5104159	SCREW, CAP, HEXAGON H (W/SEAL PATCH) .	1
17	PBOZZ	72582	5142549	PLUG, PIPE	1
18	XDOZZ	96906	MS90728-64	SCREW, CAP, HEXAGON H.....	2
19	PBOZZ	72582	9139809	CLAMP HOSE 3" RANGE	2
20	PAOZZ	72582	5199780	HOSE, NONMETALLIC	1
21	PBOZZ	72582	5145014	PLUG, PIPE, MAGNETIC	1
22	PAOZZ	72582	5123570	GASKET.....	1
23	XDOZZ	56161	5100778	HOUSING (RIGHT BANK)	1
24	PBOZZ	72582	5101377	BOLT (W/SEAL PATCH)	2
25	PBOZZ	72582	5104156	SCREW CAP HEXAGON H W/SEAL PATCH	1
26	PBOZZ	72582	5104158	SCREW, CAP, HEXAGON H...(W/SEAL PATCH).	1
27	XDOZZ	96906	MS27183-14	WASHER .FLAT	2
28	PBOZZ	72582	5111798	PLUG, PIPE	2
29	PAOZZ	24617	5117786	GASKET.....	1
30	XDOZZ	56161	5100858	COVER ASSY (RIGHT BANK).....	1
31	PBOZZ	72582	9418964	SCREW, CAP, HEXAGON H.....	1

END OF FIGURE

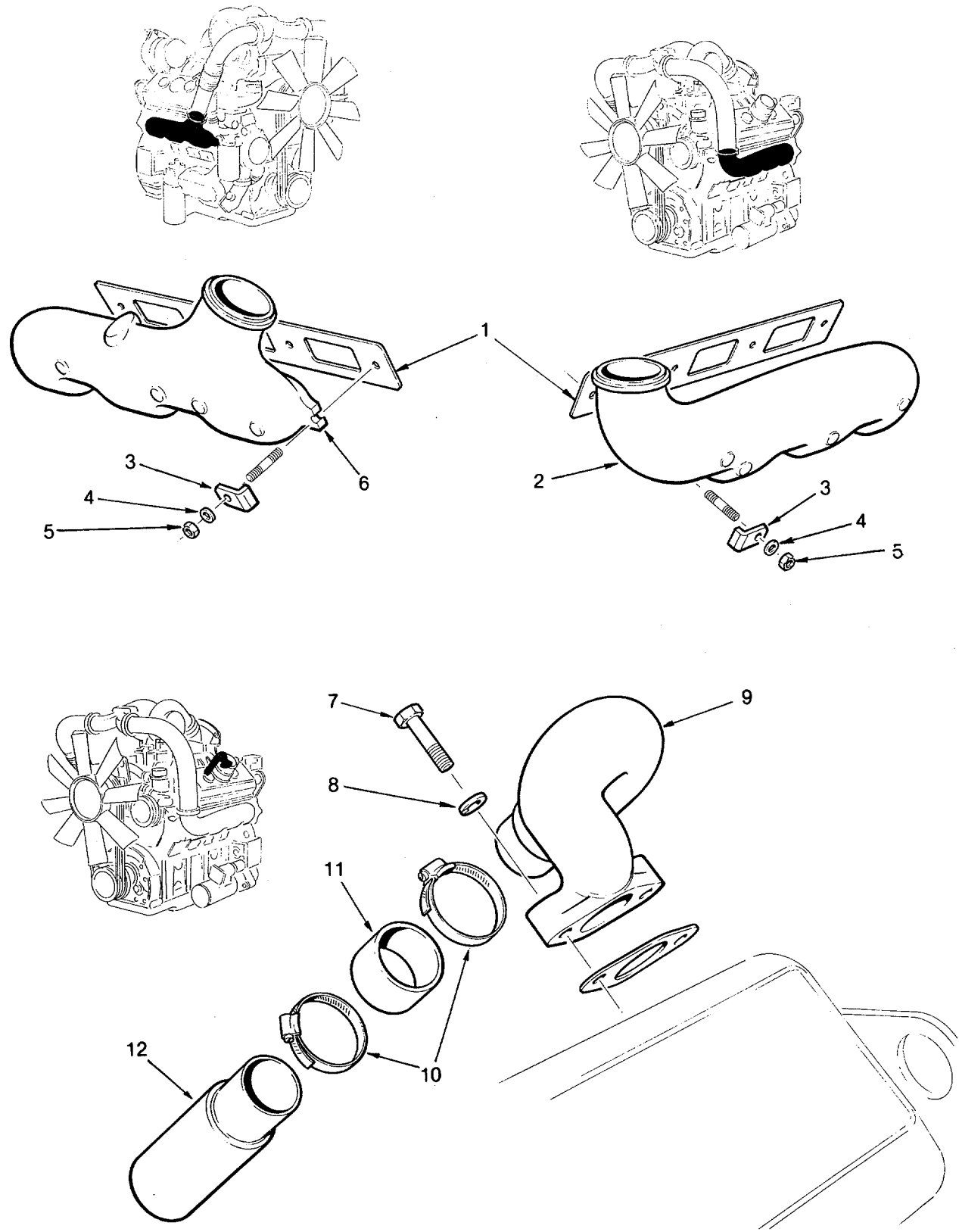

Figure 124. Exhaust manifold And Engine Breather

SECTION II

TM5-4201-220-34P

(1)	(2)	(3)	(4)	(5)	(6)
ITEM	SMR	FSCM	PART		
NO	CODE		NUMBER	DESCRIPTION AND USABLE ON CODES(UOC)	QTY

GROUP 22 ENGINE

FIG. 124 EXHAUST MANIFOLD
AND ENGINE BREATHER

1	PAOZZ	72582	5122866	GASKET.....	2
2	XDOZZ	56161	5101435	MANIFOLD (END OUTLET)(L. BANK)(6V).....	1
3	PBOZZ	72582	5102735	CRAB MANIFOLD	4
4	PBOZZ	24617	5104439	WASHER, SPRING TENSI (DISHED).....	4
5	PAOZZ	96906	MS51968-11	NUT PLAIN HEXAGON	8
6	XDOZZ	56161	5101436	MANIFOLD (END OUTLET)(R. BANK)(6V).	1
7	XDFZZ	72582	5104594	BOLT.....	2
8	XDFZZ	96906	MS35338-44	WASHER, LOCK.....	2
9	PBFZZ	72582	5104586	ELBOW HEAD	
10	PBFZZ	72582	5104592	CLAMP, HOSE.....	2
11	PAFZZ	72582	5104587	HOSE, PREFORMED.....	1
12	PBFZZ	72582	5104585	BREATHER CYL BLOCK	1

END OF FIGURE

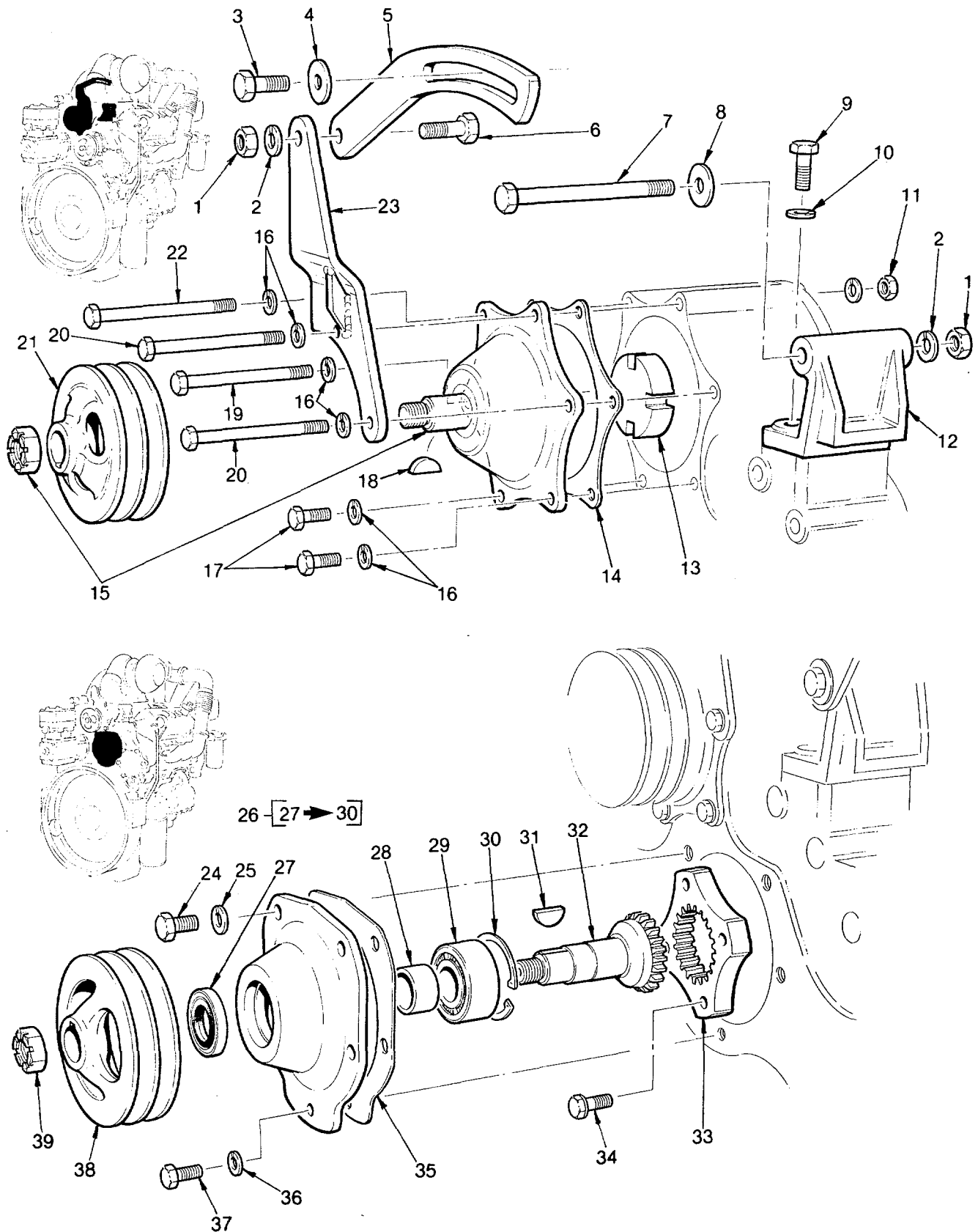

Figure 125. Alternator And Steering Pump Drive

SECTION II

TM5-4201-220-34P

(1) ITEM NO	(2) SMR CODE	(3) FSCM	(4) PART NUMBER	(5) DESCRIPTION AND USABLE ON CODES(UOC)	(6) QTY
-------------------	--------------------	-------------	-----------------------	---	------------

GROUP 22 ENGINE

FIG. 125 ALTERNATOR AND STEERING
PUMP DRIVE

1	XDOZZ	56161	102637	NUT 1/2-13	1
2	XOOZZ	56161	103323	LOCK WASHER 1/2"	1
3	XDOZZ	56161	442733	BOLT 1/2-13X1 1/4	1
4	XDOZZ	56161	5117082	WASHER	1
5	XDOZZ	56161	5148834	STRAP - ALTERNATOR ADJ.....	1
6	XDOZZ	56161	179884	BOLT 1/2-13X1 3/8	1
7	XDOZZ	56161	9427945	BOLT 1/2-13X6 1/4"	1
8	XDOZZ	56161	5132715	WASHER	2
9	XDOZZ	56161	179862	BOLT 7/16-14X1 1/2"	2
10	XDOZZ	56161	103322	LOCKWASHER 7/16"	2
11	XDOZZ	56161	117049	NUT 3/8 - 24	6
12	XDOZZ	56161	5148833	BRACKET ALTERNATOR MOUNTING.....	1
13	XDFZZ	56161	5139545	COUPLING ALTER DRIVE V	1
14	PAFZZ	72582	5104507	GASKET HSG SMALL HOLE COV.....	1
15	XDOZZ	56161	5133747	DRIVE-ASSEMBLY- ACCESSORY.....	1
16	XDOZZ	56161	103321	LOCK WASHER, 3/8.....	6
17	XDOZZ	56161	179839	BOLT.....	2
18	PAFZZ	96906	MS35756-6	KEY WOODRUFF 1/8X1/2.....	1
19	XDOZZ	56161	186317	BOLT T3/8-24X5.....	1
20	XDOZZ	56161	186318	BOLT 3/8-24X5 1/4.....	2
21	XDFZZ	56161	5148836	PULLEY 4.66" DIA.....	1
22	XDOZZ	56161	186658	BOLT 3/8-24X5 1/2.....	1
23	XDOZZ	56161	5148837	BRACKET-ADJ STRAP	1
24	XDFZZ	56161	179882	BOLT 1/2-13X1 1/8".....	4
25	XDFZZ	56161	103323	LOCK WASHER 1/2.....	1
26	XDFZZ	56161	5131402	RETAINER ASSY.....	1
27	PAFZZ	72582	5177786	SEAL. PLAIN ENCASED.....	1
28	PAFZZ	72582	5131131	SPACER* SLEEVE OIL SEAL	1
29	PAFZZ	24617	907191	BEARING, BALL, ANNULA.....	1
30	PAFZZ	96906	MS16631-244	RING RETAINING.....	1
31	PAFZZ	72582	124549	KEY, WOODRUFF 3/16" X 3/4".....	1
32	XDFZZ	56161	5131130	SHAFT	1
33	XDFZZ	56161	5170450	PLATE FIBRE-21 TOOTH	1
34	PBFZZ	72582	5145092	BOLT SELF-LOCKING SELF LOCK.....	4
35	XDFZZ	56161	5768852	GASKET.....	1
36	XDFZZ	56161	103321	LOCKWASHER 3/8.....	6
37	XDFZZ	56161	179839	CAPSCREW 3/8-16X1.....	6
38	XDFZZ	56161	5133615	PULLEY.....	1
39	PBFZZ	72582	272906	NUT PLAIN, SLOTTED	1

END OF FIGURE

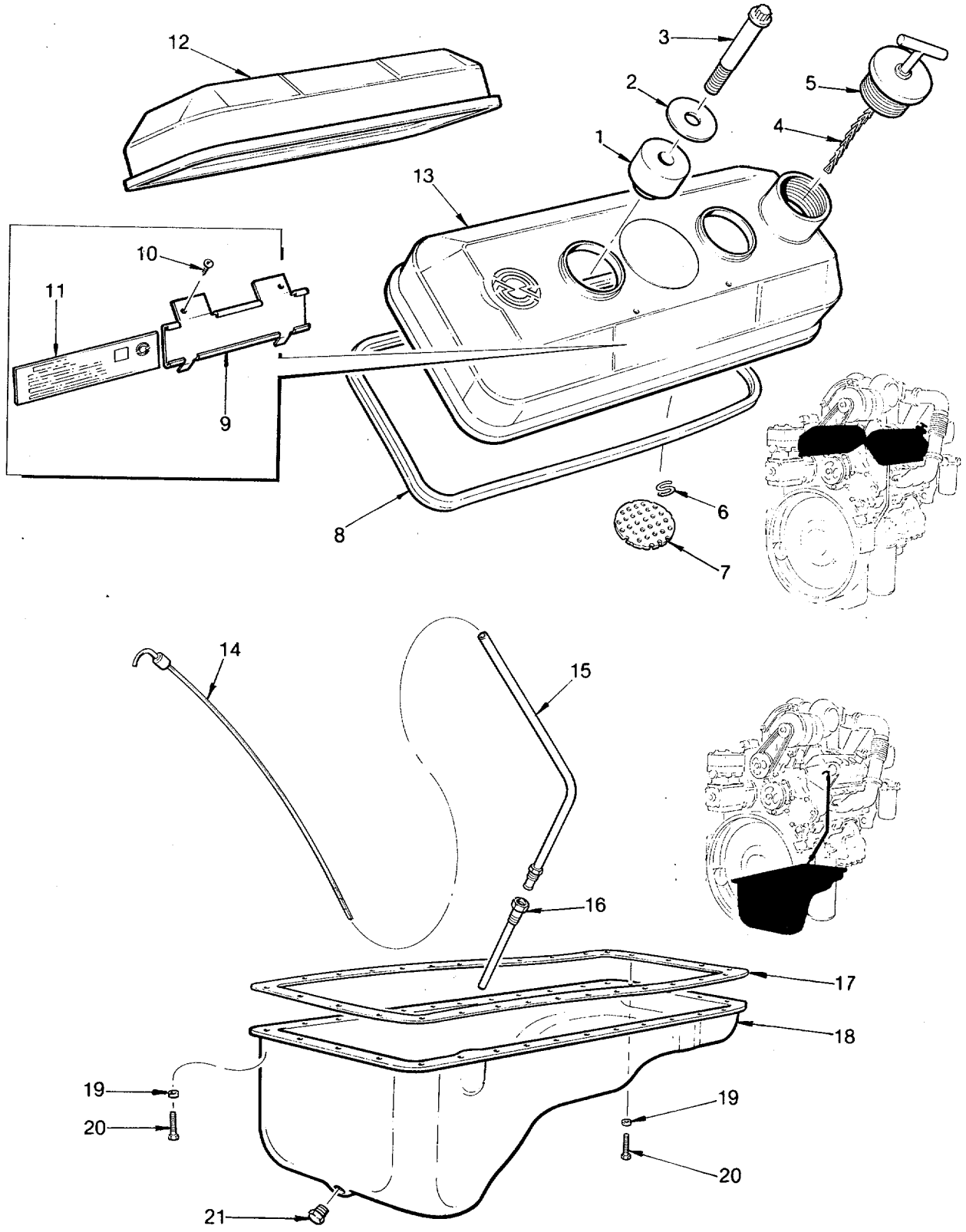

Figure 126. Rocker Cover And Oil Pan

SECTION II

TM5-4201-220-34P

(1)	(2)	(3)	(4)	(5)	(6)
ITEM NO	SMR CODE	FSCM	PART NUMBER	DESCRIPTION AND USABLE ON CODES(UOC)	QTY

GROUP 22 ENGINE

FIG. 126 ROCKER COVER AND OIL PAN

1	PBFZZ	72582	5104515	MOUNT, RESILIENT COVER BOLT	4
2	PAFZZ	72582	5104514	WASHER, FLAT.....	4
3	PBFZZ	72582	5104015	BOLT	4
4	XDFZZ	56161	5113825	CHAIN -20"L-CUT L. 6.50".....	1
5	PBFZZ	72582	5117362	CAP, FILLER OPENING -2" DIA.....	1
6	XDFZZ	56161	5107979	HOOK-CHAIN-"S" TYPE	1
7	PBFZZ	72582	5103943	STRAINER, SEDIMENT	1
8	XDFZZ	72582	5149510	INSTALLATION KIT, EN USE ON 3 CYL	V
				HD).....	
9	XDFZZ	56161	8927232	RETAINER NAME PLATE	2
10	PBFZZ	96906	MS21318-41	SCREW, DRIVE	4
11	XDFZZ	56161	5104282	PLATE, IDENTIFICATION	V
12	XDFZZ	56161	5103694	COVER (CAST ALUM) (6V)(FIG	1
				A) L.H. BANK	
13	XDFZZ	56161	5103690	COVER (CAST ALUM) (6V)(FIG	1
				C)R*H. BANK	
14	PBFZZ	72582	8921972	GAGE ROD, LIQUID LEV.....	1
15	PBFZZ	72582	5151430	ADAPTER, STRAIGHT, PI	1
16	PBFZZ	72582	5135428	TUBE, METALLIC	1
17	PAFZZ	72582	5117230	GASKET.....	1
18	XDFZZ	56161	5125668	PAN (STAMPED)(6V).....	1
19	PBFZZ	72582	5164294	WASHER, FLAT 13/32"X7/8"X1/8".	2
20	PBFZZ	72582	5148480	SCREW, CAP, HEXAGON H (W/LW)...	28
21	XDFZZ	72582	8925140	PLUG, PIPE (MAGNETIC).....	1

END OF FIGURE

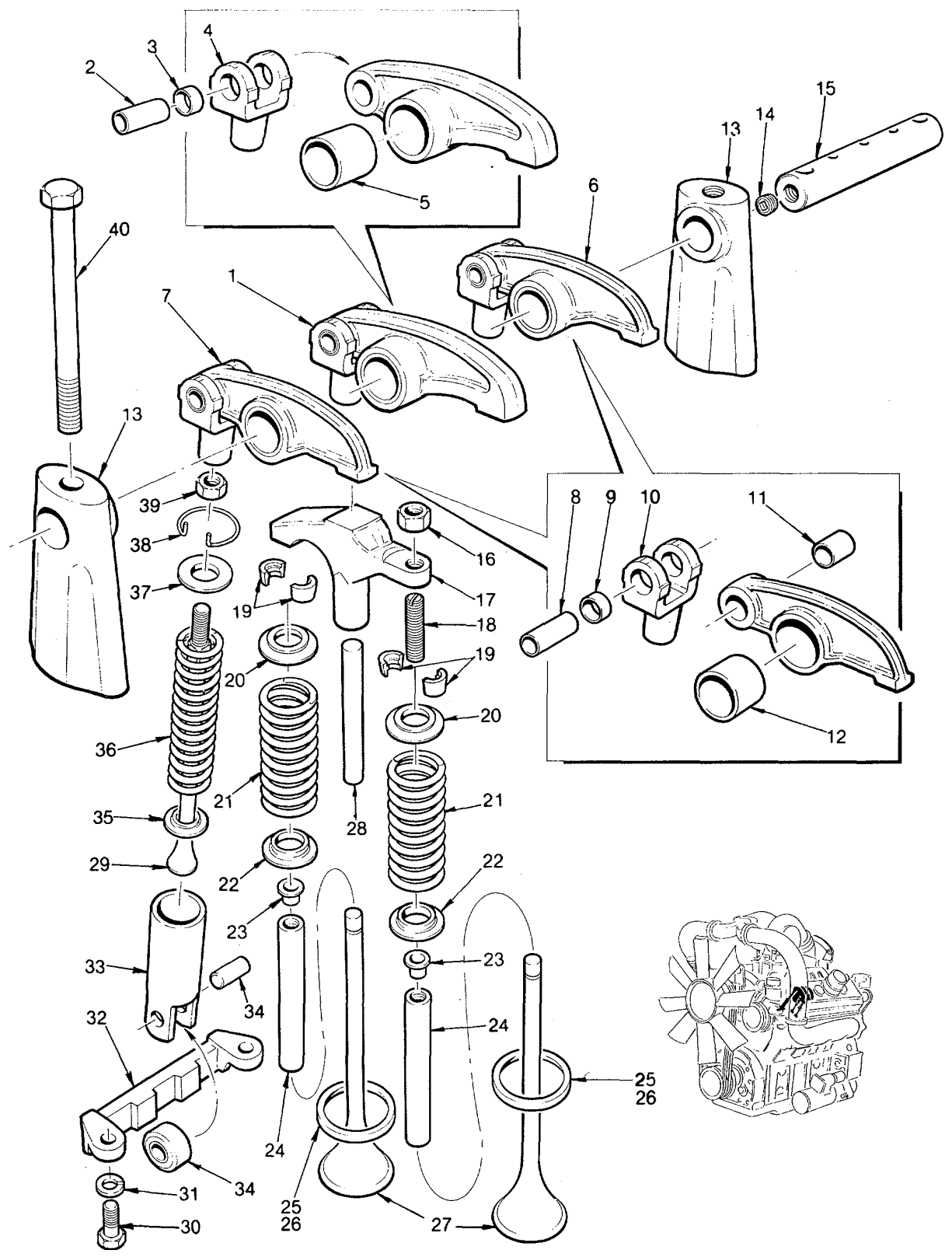

Figure 127. Engine Valve Train

SECTION II

TM5-4201-220-34P

(1) ITEM NO	(2) SMR CODE	(3) FSCM	(4) PART NUMBER	(5) DESCRIPTION AND USABLE ON CODES(UOC)	(6) QTY
-------------------	--------------------	-------------	-----------------------	---	------------

GROUP 22 ENGINE

FIG. 127 ENGINE VALVE TRAIN

1	PBFFF	72582	8923554	ROCKER ARM, ENGINE P INJECTOR	6
2	PBFZZ	24617	5150314	PIN, HOLLOW	6
3	PBFZZ	24617	5123700	BUSHING, SLEEVE	6
4	PBFZZ	24617	5150312	CLEVIS, ROD END	6
5	PBFZZ	72582	5150318	BEARING, SLEEVE.....	6
6	XDFFF	72582	5148475	ROCKER ARM, ENGINE P RIGHT.....	6
7	XDFZZ	72582	5148472	ROCKER ARM, ENGINE P LEFT	6
8	PBFZZ	24617	5150314	PIN, HOLLOW	6
9	PBFZZ	24617	5123700	BUSHING, SLEEVE	6
10	PBFZZ	24617	5150312	CLEVIS, ROD END	6
11	PBFZZ	72582	5150311	BEARING, SLEEVE.....	6
12	PBFZZ	24617	5122445	BUSHING, SLEEVE	6
13	XDFZZ	56161	5103903	BRACKET	12
14	PBFZZ	24617	5151272	PLUG, PROTECTIVE, DUS.....	6
15	PBFZZ	72582	5150322	SHAFT ASSEMBLY, ROCK	6
16	XDFZZ	56161	5151601	NUT 5/16-24	12
17	PBFZZ	72582	5148491	BRIDGE, EXHAUST VALVE.....	12
18	PBFZZ	72582	5129101	SETSCREW	12
19	PBFZZ	72582	5111337	LOCK, VALVE SPRING R SPRING (HALVES)....	48
20	PBFZZ	72582	5117563	SEAT, HELICAL COMPRE SPRING	24
21	PBFZZ	72582	5117561	SPRING, HELICAL, COMP	24
22	PBFZZ	72582	5117562	WASHER, FLAT SPRING	24
23	PBFZZ	72582	8921209	SEAL, VALVE GUIDE.....	24
24	XDFZZ	72582	5129919	GUIDE, VALVE STEM.....	24
25	PAFZZ	72582	5148490	SEAT, VALVE STANDARD	24
26	PAFZZ	72582	5101315	CYLINDER INSERT, DIE .010" O.S.....	V
27	PAFZH	72582	5149771	VALVE, POPPET, ENGINE LOCKS #5111337 ..	24
28	PBFZZ	72582	5117564	PIN, STRAIGHT, HEADLE BRIDGE.....	12
29	PBFZZ	72582	5128640	PUSH ROD, ENGINE POP.....	18
30	XDFZZ	56161	443603	BOLT 1/4-20X3/4	12
31	XDFZZ	56161	103319	LOCKWASHER ¼.....	12
32	PBFZZ	72582	5106413	GUIDE, CAM FOLLOWER	6
33	PBFZZ	72582	8924439	CAM, CONTROL	18
34	PBFZZ	72582	8923814	ROLLER SET, CAM FOLL	18
35	PBFZZ	24617	5123250	SEAT, HELICAL COMPRE PUSH ROD	18
36	PBFZZ	72582	5108918	SPRING, HELICAL, COMP.	18
37	PBFZZ	72582	5108919	RETAINER, HELICAL CO PUSH ROD	18
38	PBFZZ	72582	5150303	RING, RETAINING	18
39	PBFZZ	24617	5151601	NUT, PLAIN, HEXAGON 5/16-24 LOCK	18
40	XDFZZ	56161	5150325	BOLT	12

END OF FIGURE

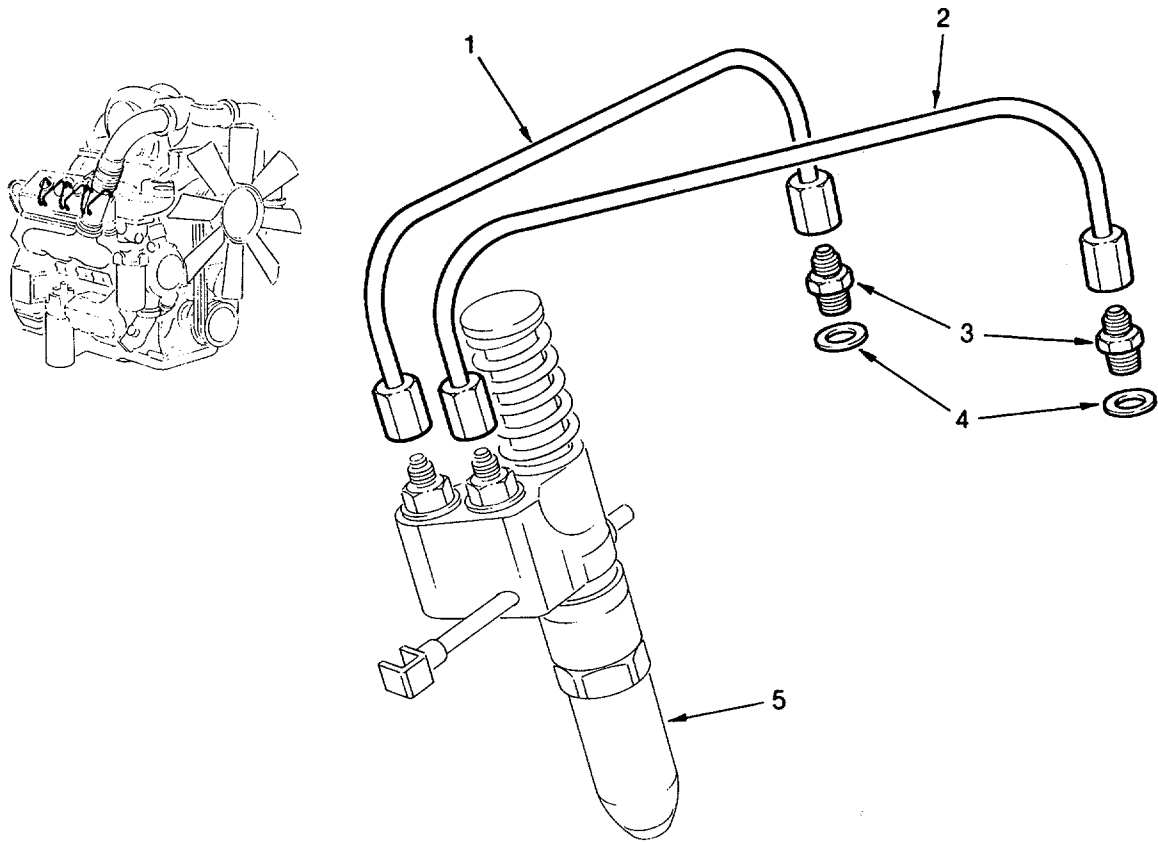

Figure 128. Injector Fuel Pipes

SECTION II

TM5-4201-220-34P

(1) ITEM NO	(2) SMR CODE	(3) FSCM	(4) PART NUMBER	(5) DESCRIPTION AND USABLE ON CODES(UOC)	(6) QTY
-------------------	--------------------	-------------	-----------------------	---	------------

GROUP 22 ENGINE

FIG. 128 INJECTOR FUEL PIPES

1	XDFZZ	56161	5111527	ASSY-PIPE-LONG	6
2	XDFZZ	56161	5111526	ASSY-PIPE-SHORT	6
3	XDFZZ	56161	5117369	(CONNECTOR.	12
4	XDFZZ	56161	5125108	WASHER-FUEL PIPE CONNECTOR 7/15"	12
				DIA	
5	XDFZZ	72582	5226410	INJECTOR ASSEMBLY.....	6

END OF FIGURE

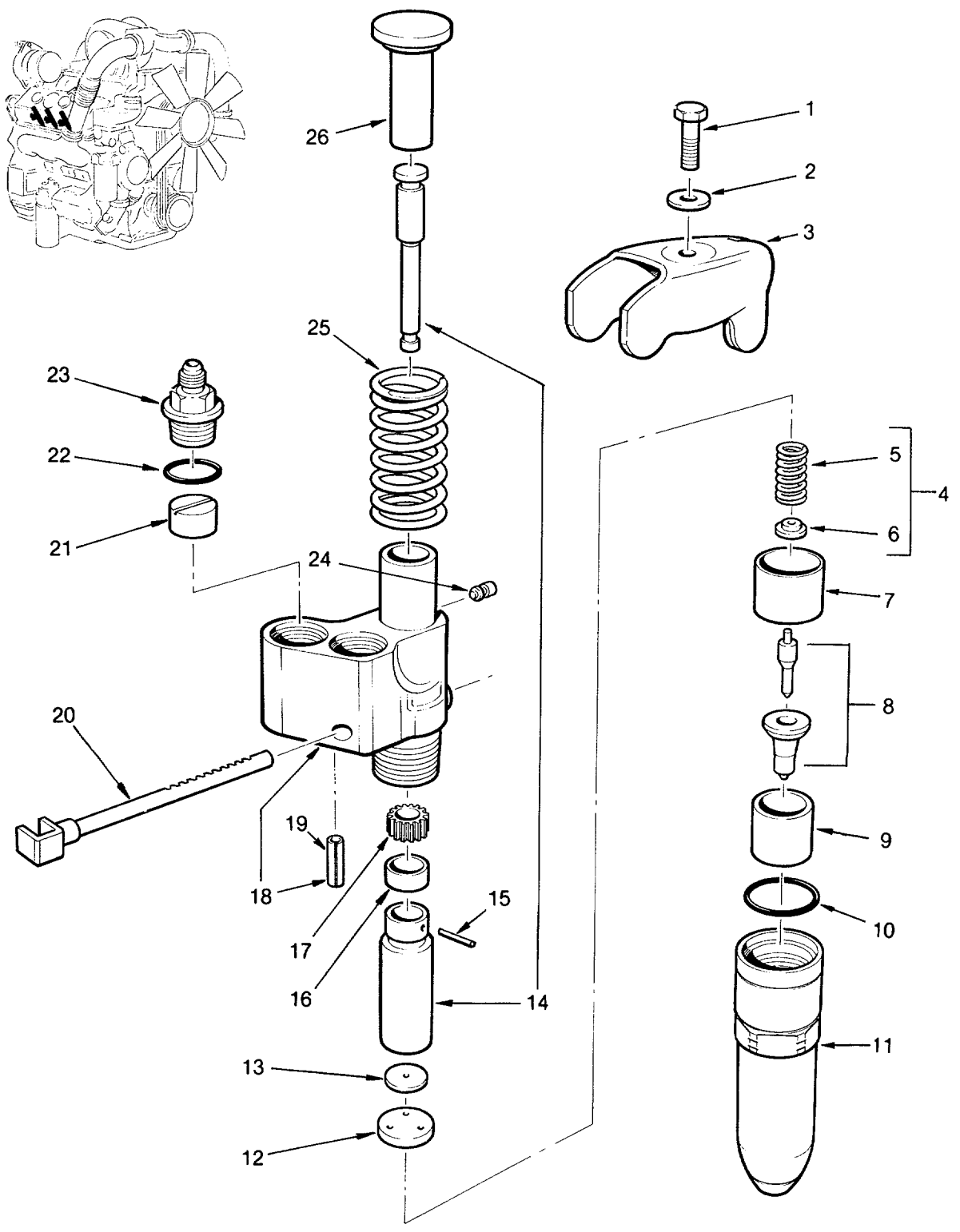

27-[10, 21, 22]

Figure 129. Injectors

SECTION II

TM5-4201-220-34P

(1) ITEM NO	(2) SMR CODE	(3) FSCM	(4) PART NUMBER	(5) DESCRIPTION AND USABLE ON CODES(UOC)	(6) QTY
GROUP 22 ENGINE					
FIG. 129 INJECTORS					
1	XDFZZ	56161	179847	BOLT 3/8"-16X2".....	6
2	XDFZZ	56161	5150250	WASHER	6
3	PBFZZ	72582	5121259	CLAMP, FUEL INJECTOR	6
4	PAFZZ	72582	5228769	PARTS KIT FUEL INJE	6
5	PBFZZ	72582	5228596	SPRING, HELICAL, COMP VALVE	6
6	PBFZZ	72582	5228766	SEAT HELICAL COMPRE SPRING	6
7	PBFZZ	72582	5228594	SEAT, HELICAL COMPRE SPRING	6
8	XAFZZ	56161	5226438	TIP ASSY.....	6
9	PBFZZ	72582	5228109	SPACER, SLEEVE SPILL.....	6
10	PBFZZ	72582	5229167	PACKING, PREFORMED PART OF KIT	6
				5229649	
11	PBFZZ	72582	5228601	NUT, INJECTOR, VALVE	6
12	PBFZZ	71934	5228696	GAGE, VALVE INJECTOR VALVE.....	6
13	PBFZZ	71934	5228694	DISK SOLID PLAIN CHECK.....	6
14	XAFZZ	56161	5226338	PLUNGER AND BUSHING ASSY.....	6
15	PBFZZ	24617	5226393	PIN STRAIGHT NEEDLE	6
16	PBFZZ	72582	5228586	SPACER, SLEEVE GEAR	6
17	PBFZZ	72582	5228802	GEAR SPUR	6
18	XAFZZ	56161	5228583	BOD ASSY	6
19	XAFZZ	56161	5226416	DOWEL.....	6
20	PBFZZ	72582	5226719	RACK, INJECTOR	6
21	PBFZZ	72582	5228587	FILTER ELEMENT FLUI FILTER INLET.....	6
				PART OF KIT 5229649.	
22	PAFZZ	71934	5226186	SPACER, RING FILTER CAP PART OF KIT	12
				5229649	
23	PBFZZ	72582	5228588	ADAPTER, STRAIGHT, TU	12
24	PBFZZ	72582	5228608	PIN, STOP, FUEL INJEC	6
25	PBFZZ	71934	5228739	SPRING HELICAL, COMP PLUNGER.....	6
26	PBFZZ	72582	5228104	GUIDE FOLLOWER.....	6
27	PAFZZ	72582	5229649	PARTS KIT, FUEL INJE	V

END OF FIGURE

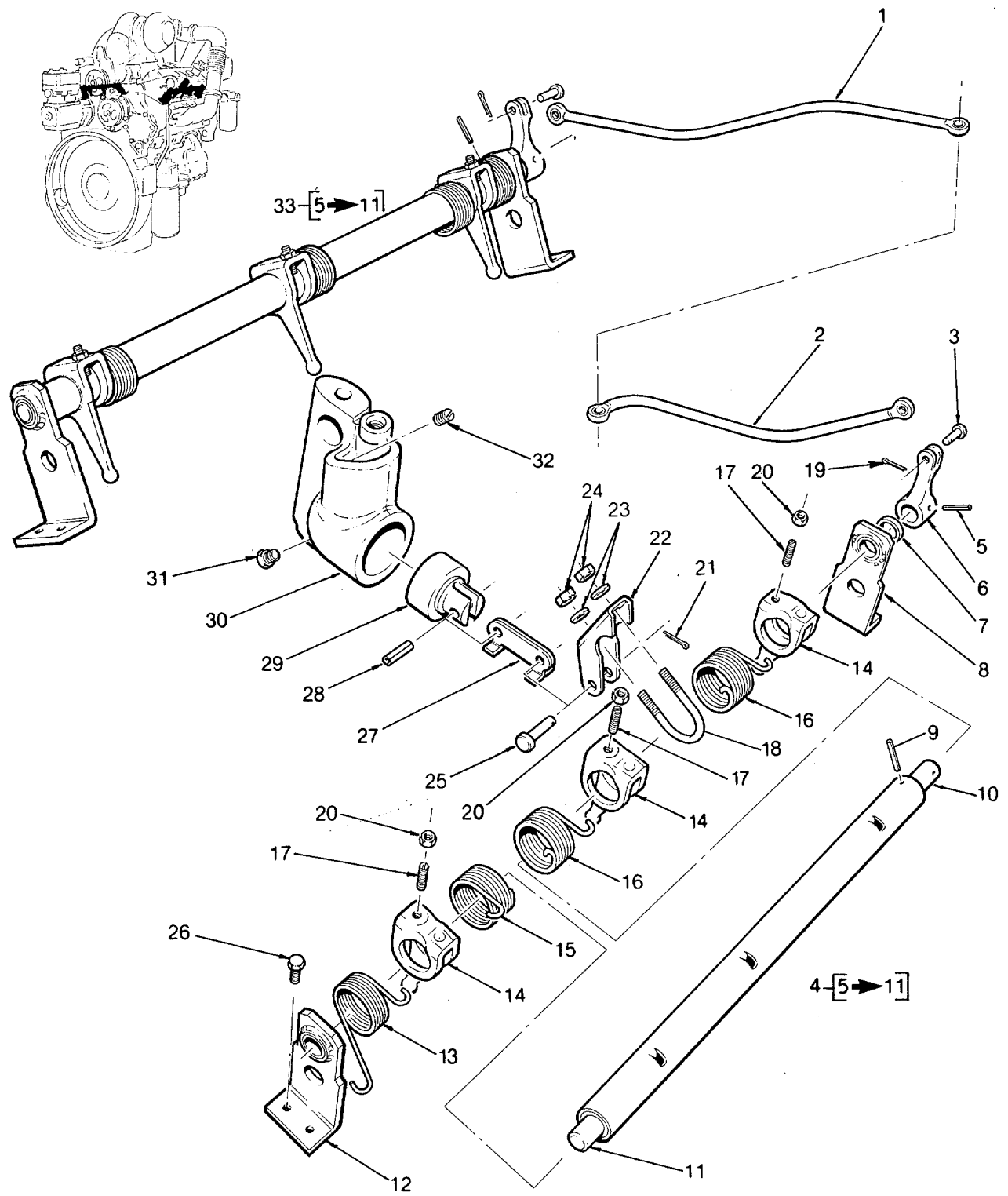

Figure 130. Injector Controls

SECTION II

TM5-4201-220-34P

(1) ITEM NO	(2) SMR CODE	(3) FSCM	(4) PART NUMBER	(5) DESCRIPTION AND USABLE ON CODES(UOC)	(6) QTY
-------------------	--------------------	-------------	-----------------------	---	------------

GROUP 22 ENGINE

FIG .130 INJECTOR CONTROLS

1	PBFZZ	72582	5117942	LINK, LONG	1
2	PBFZZ	72582	5117191	CONNECTING LINK, RIG	1
3	PBFZZ	72582	5147345	PIN .776	2
4	PBFZZ	72582	5149252	TUBE AND LEVER 6V-R. BANK	1
5	PAFZZ	96906	MS35671-24	PIN GROOVED, HEADLES GROOVE.....	1
6	PBFZZ	72582	5150263	LEVER, REMOTE CONTRO	1
7	PBFZZ	72582	5150843	SPACER, SLEEVE CONTROL TUBE	1
8	PBFZZ	72582	5130509	BRACKET, EYE, ROTATIN.....	1
9	PBFZZ	24617	142487	PIN GROOVED, HEADLES GROOVE.....	1
10	PBFZZ	72582	5150258	PIN.....	1
11	PBFZZ	72582	5150259	PIN STRAIGHT HEADED	1
12	XDFZZ	56161	5130509	BRACKET	2
13	PBFZZ	72582	5124142	SPRING CONTROL TUBE	2
14	PBFZZ	72582	5101397	LEVER CONTROL INJEC CONTROL TUBE	6
15	PBFZZ	72582	5101258	RACK	2
16	PBFZZ	72582	5101295	SPRING.....	4
17	PBFZZ	72582	5101392	SPRING HELICAL, TORS	6
18	PBFZZ	72582	5180116	SCREW.....	1
19	XDFZZ	96152	A82-1	BOLT, EYE	2
20	PBFZZ	24617	120613	PIN, COTTER	6
21	XDFZZ	96152	A82-1	NUT, PLAIN, HEXAGON	1
22	PBFZZ	72582	5113369	PIN, COTTER.....	1
23	XDFZZ	56161	103319	BRACKET, ANGLE	2
24	XDFZZ	56161	120375	LOCKWASHER	2
25	PBFZZ	72582	5147345	NUT-1/4"-20-BRK. CYL. THROTTLE.....	1
26	PBFZZ	72582	9422203	PIN CLEVIS.....	8
27	PBFZZ	72582	5102829	SCREW.....	1
28	PAFZZ	96906	MS16562-47	CONNECTING L INK RIG.....	1
29	PBFZZ	72582	5101835	PIN, SPRING.....	1
30	PBFZZ	72582	8920905	PISTON, THROTTLE DEL	1
31	PBFZZ	79470	131-03008	BRACKET, THROTTLE DE INTEGRAL CYL.....	1
32	PBFZZ	72582	5189789	VALVE, CHECK.....	1
33	XDFFF	72582	5149251	PLUG ORIFICE	1
				TUBE AND LEVER	1

END OF FIGURE

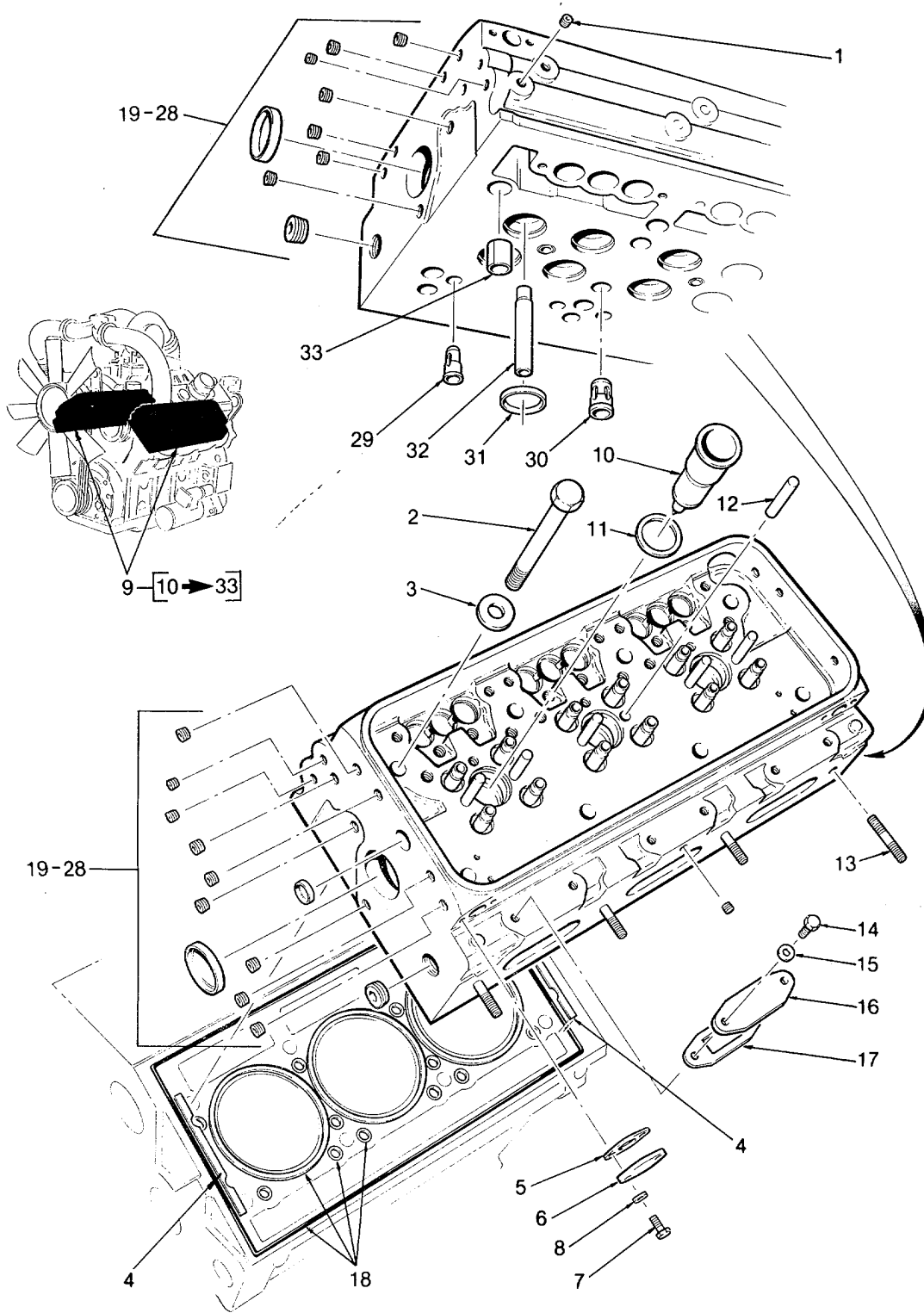

Figure 131. Cylinder Head

SECTION II

TM5-4201-220-34P

(1) ITEM NO	(2) SMR CODE	(3) FSCM	(4) PART NUMBER	(5) DESCRIPTION AND USABLE ON CODES(UOC)	(6) QTY
-------------------	--------------------	-------------	-----------------------	---	------------

GROUP 22 ENGINE

FIG. 131 CYLINDER HEAD

1	PBFZZ	72582	5106269	PLUG, MACHINE THREAD	10
2	XDFZZ	56161	5148324	BOLT 11/16"X5.561	16
3	XDFZZ	56161	5148310	WASHER 11/16" DIA. FLAT	16
4	PAFZZ	72582	5100703	SHIM	4
5	XDFZZ	56161	5123812	GASKET	1
6	XDFZZ	56161	5150268	COVER	1
7	XDFZZ	56161	5104089	CAP SCREW	2
8	XDFZZ	56161	120392	WASHER	2
9	XDFZZ	72582	5149877	CYLINDER HEAD, DIESE	2
10	PAFZZ	72582	8925981	PACKING ASSORTMENT HOLE	6
11	PAFZZ	72582	5104701	PACKING, PREFORMED HOLE TUBE	6
12	PBFZZ	72582	5117564	PIN STRAIGHT, HEADLE BRIDGE	12
13	PBFZZ	24617	5112899	STUD, PLAIN 7/16"-14/20X2 3/32"	8
14	PBFZZ	72582	8921933	SCREW	12
15	PBFZZ	72582	5152148	WASHER, FLAT 1/2"X 15/16X1/16"	24
16	XDFZZ	56161	5117344	PLATE WATER OUTLET PORTS	6
17	PAFZZ	24617	5150361	GASKET PORTS	6
18	PAFZZ	23862	5199673	GASKET SET	V
19	PBFZZ	72582	5142549	PLUG PIPE	4
20	PBFZZ	24617	5193541	PLUG, CYLINDER HEAD	2
21	XDFZZ	56161	5121182	PLUG, PIPE	14
22	PBFZZ	72582	5125237	PLUG, PIPE HD	8
23	PBFZZ	24617	5154453	PLUG, MACHINE THREAD HEADLESS	12
24	PBFZZ	72582	8924517	PLUG HD	6
25	XDFZZ	72582	8923847	PLUG, PIPE HD	22
26	PBFZZ	72582	5178976	PLUG, CYLINDER HEAD SPECIAL	8
27	PBFZZ	24617	5150132	PLUG, EXPANSION	4
28	PBFZZ	24617	5117186	PLUG EXPANSION STAINLESS	2
29	PAFZZ	72582	5172874	NOZZLE WATER (SINGLE OUTLET)	6
30	PAFZZ	72582	8922388	NOZZLE, SPRAY, FLUID- (DOUBLE OUTLET) ..	8
31	PAFZZ	72582	5148490	SEAT, VALVE VALVE	24
32	PAFZZ	72582	5129919	GUIDE, VALVE STEM	24
33	PAFZZ	72582	5148615	BEARING SLEEVE SIDE	4

END OF FIGURE

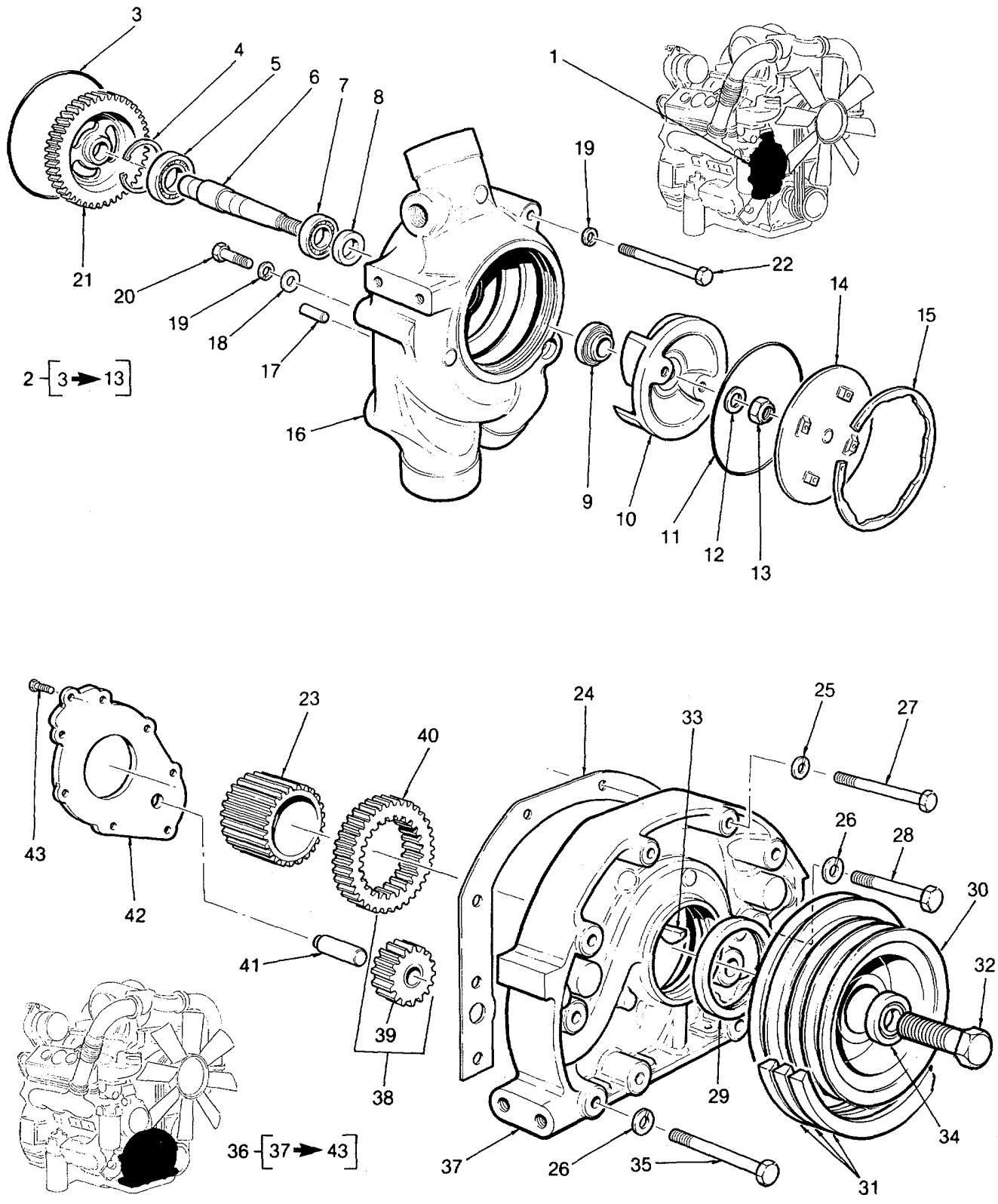

Figure 132. Water Pump And Oil Pump

SECTION II

TM 5-4210-220-34P

(1) ITEM NO	(2) SMR CODE	(3) FSCM	(4) PART NUMBER	(5) DESCRIPTION AND USABLE ON CODES (UOC)	(6) QTY
GROUP 22 ENGINE					
FIG. 133 OIL RELIEF VALVES AND DISTRIBUTION					
1	PAFZZ	72582	5117269	GASKET	2
2	PBFZZ	72582	8924505	REGULATOR ASSEMBLY (6V)	1
3	XDFZZ	56161	457008	PIN, SPRING	1
4	XDFZZ	56161	8924503	BODY	1
5	XDFZZ	56161	8922740	VALVE	1
6	XDFZZ	56161	5126327	SPRING	1
7	XDFZZ	56161	5117957	SEAT	1
8	PBFZZ	72582	8921086	VALVE ASSEMBLY, RELI	1
9	XDFZZ	56161	5117957	SEAT	1
10	XDFZZ	56161	5126327	SPRING	1
11	XDFZZ	56161	8922740	VALVE	1
12	XDFZZ	56161	457008	PIN, SPRING	1
13	XDFZZ	56161	8924503	BODY	1
14	PBFZZ	72582	5131433	WASHER, ENGINE	2
15	PBFZZ	72582	8921933	SCREW (NYLON INSERT)	2
16	PAFZZ	24617	5167380	GASKET B.C	1
17	XDFZZ	56161	5125755	PIPE	1
18	PBFZZ	72582	5148481	SCREW, ASSEMBLED WAS 3/8"-16X1 3/8"	2
19	XDFZZ	96906	MS90728-72	SCREW CAP, HEXAGON H	2
20	PBFZZ	72582	5104754	SCREEN, OIL PUMP INL	1
21	PAFZZ	24617	5117242	GASKET	1
22	XDFZZ	56161	8922353	BRACKET (2.40"L.)	2
23	XDFZZ	56161	192481	NUT 3/8"-24	2
24	XDFZZ	96906	MS27183-14	WASHER, FLAT	10
25	PAFZZ	96906	MS90726-61	SCREW, CAP, HEXAGON H	2
26	XDFZZ	96906	MS27183-14	WASHER, FLAT	4
27	XDFZZ	96906	MS35338-8	WASHER, LOCK	2
28	PBFZZ	24617	123221	NUT, PLAIN, HEXAGON	2
29	XDFZZ	56161	8921955	BRACKET 4.24" L	1
30	PBFZZ	72582	5148480	SCREW CAP, HEXAGON H 3/8"-16X7/8"	2

(W/LW)

END OF FIGURE

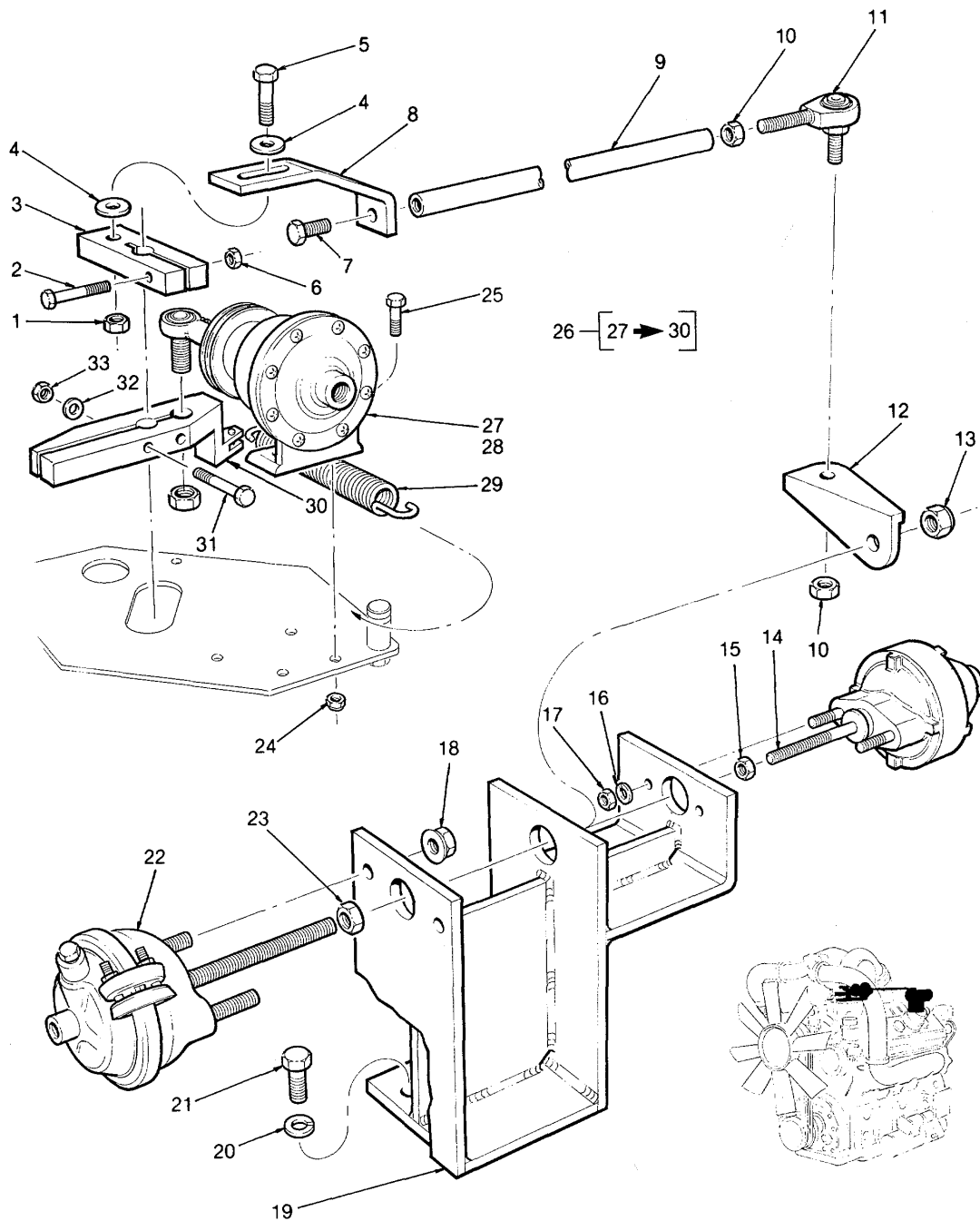

Figure 134. Sh1 Throttle And Pump Governor

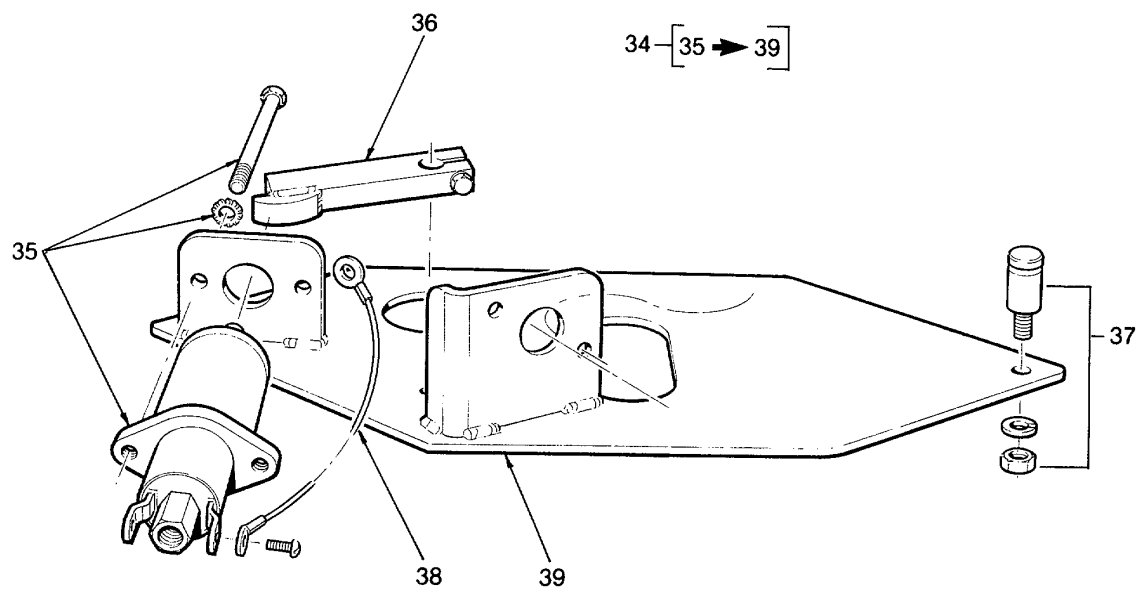

Figure 134. Sh2 Stop Solenoid

(1) ITEM NO	(2) SMR CODE	(3) FSCM	(4) PART NUMBER	(5) DESCRIPTION AND USABLE ON CODES (UOC)	(6) QTY
GROUP 22 ENGINE					
FIG. 134 THROTTLE AND PUMP GOVERNOR					
STOP SOLENOID					
SHEET 1) (SHEET 2)					
1	XDFZZ	36473	310700-02	LOCKNUT 3/8-16 GR5 GR5	1
2	XDFZZ	96906	MS90725-12	CAPSCREW, 1/4"-20X1.5", GR5	1
3	XDFZZ	36473	102132	ACTUATOR THROTTLE.....	1
4	XDFZZ	96906	MS27183-13	WASHER, FLAT	2
5	XDFZZ	96906	M590725-64	CAPSCREW 3/8"-16X1.5", GR5	1
6	XDFZZ	96906	MS51922-1	NUT, SELF-LOCKING THE GR5	1
7	PAFZZ	96906	MS90726-60	SCREW, CAP, HEXAGON H 3/8"-24X1" GR5	1
8	XDFZZ	36473	102131	SLIP LINK.....	1
9	XDFZZ	36473	102077-05	CONTROL ROD	1
10	XDFZZ	96906	MS51968-8	NUT, PLAIN, HEXAGON.....	2
11	XDFZZ	01428	SPM-6S	BALL JOINT ROD END.....	1
12	XDFZZ	36473	102130	BRACKET, ANGLE	1
13	PAFZZ	96906	MS21083-N8	NUT, SELF-LOCKING HE GR5	1
14	XDFZZ	06853	227588	BRAKE CHAMBER TYPE 3.....	1
15	PAFZZ	96906	MS51968-5	NUT, PLAIN, HEXAGON.....	1
16	XDFZZ	96906	MS35338-44	WASHER, LOCK	2
17	PAFZZ	96906	MS51967-2	NUT, PLAIN HEXAGON.....	2
18	XDFZZ	96906	MS51968-2	NUT, PLAIN, HEXAGON.....	2
19	XDFZZ	36473	102129	BRACKET ASSY	1
20	XDFZZ	96906	MS35338-47	WASHER, LOCK	2
21	XDFZZ	96906	MS90728-89	SCREW, CAP, HEXAGON H 7/16-14X1.5", GR8.....	2
22	XDFZZ	36473	102135	AIR CHAMBER GOVERNOR-REWORKED.....	1
23	PAFZZ	96906	MS51968-14	NUT, PLAIN, HEXAGON.....	1
24	XDFZZ	96906	MS51922-1	NUT, SELF-LOCKING, HE.....	2
25	XDFZZ	96906	MS90725-6	SCREW, CAP, HEXAGON H 1/4"-20X3/4".....	2
26	XDFZZ	11331	117907	GR5.....	1
27	PBFZZ	11331	117402	THROTTLE CONTROL MODEL # WM642F5	1
28	PAFZZ	11331	117612	CYLINDER ASSEMBLY, A.....	1
29	XDFZZ	11331	117404	PARTS KIT, AIR THROT	1
30	XDFZZ	11331	117404	SPRING.....	1
31	XDFZZ	11331	WM642F5	LEVER ASSY.....	1
32	PAFZZ	96906	MS90728-12	SCREW, CAP, HEXAGON H 1/4"-20X1.5", GR5.....	2
33	XDFZZ	96906	MS27183-10	WASHER, FLAT	2
34	XDFZZ	96906	MS51922-1	NUT, SELF-LOCKING, HE.....	2
35	PBFZZ	75418	1030-39540-01	ACTUATOR, ENGINE SHUT DOWN.....	1
36	XDFZZ	75418	1617-04836-01	ACTUATOR	2
37	XDFZZ	75418	4064-37528-01	LEVER ARM	1
38	XDFZZ	75418	4091-37497-01	SPRING ANCHOR.....	1
39	XDFZZ	75418	5007-01137-01	WIRE	2
39	XDFZZ	75418	4022-37488-01	MOUNTING PLATE	1

END OF FIGURE

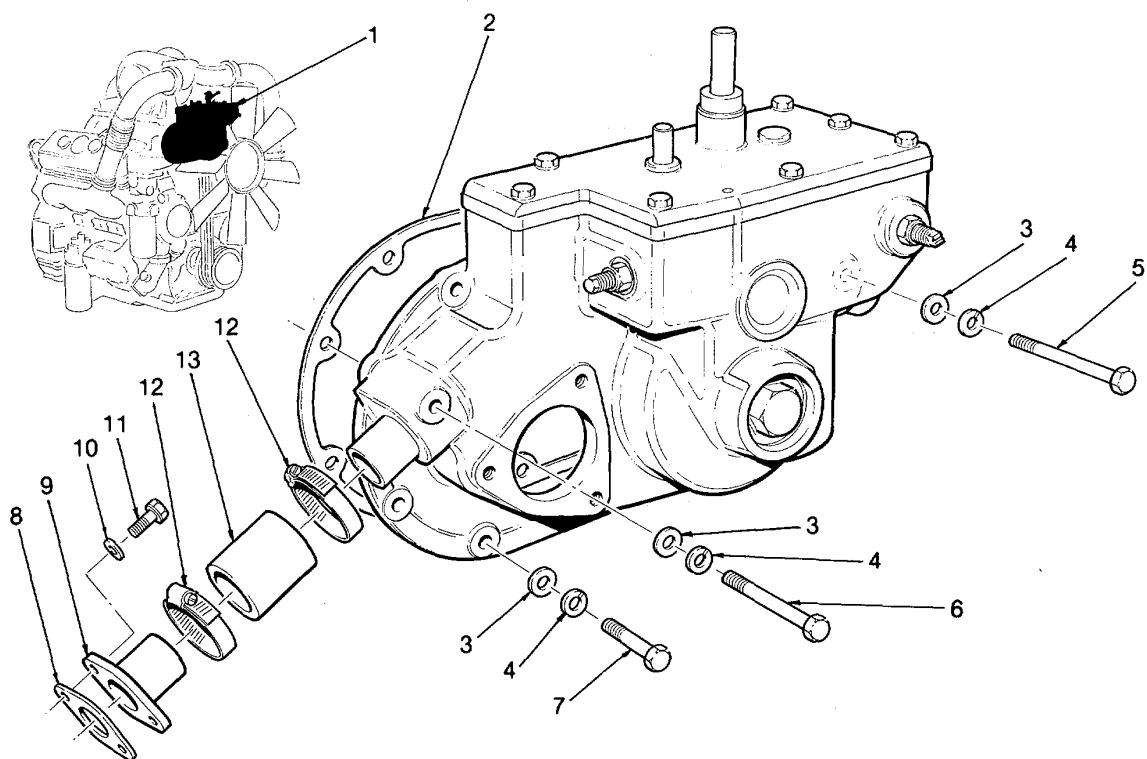

Figure 135. Sh1 Mechanical Governor (Mounting)

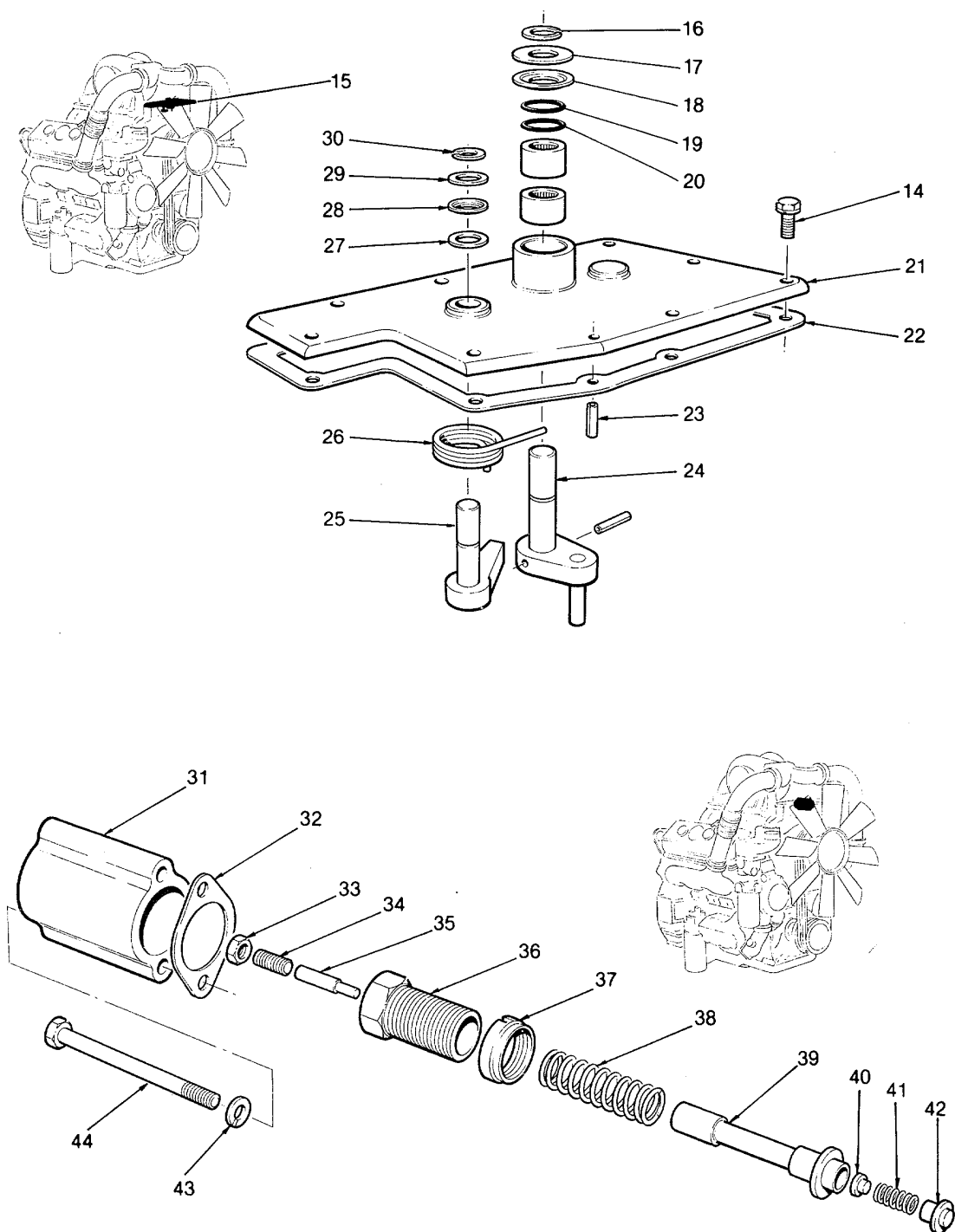

Figure 135. Sh2 Mechanical Governor (Top Plate)

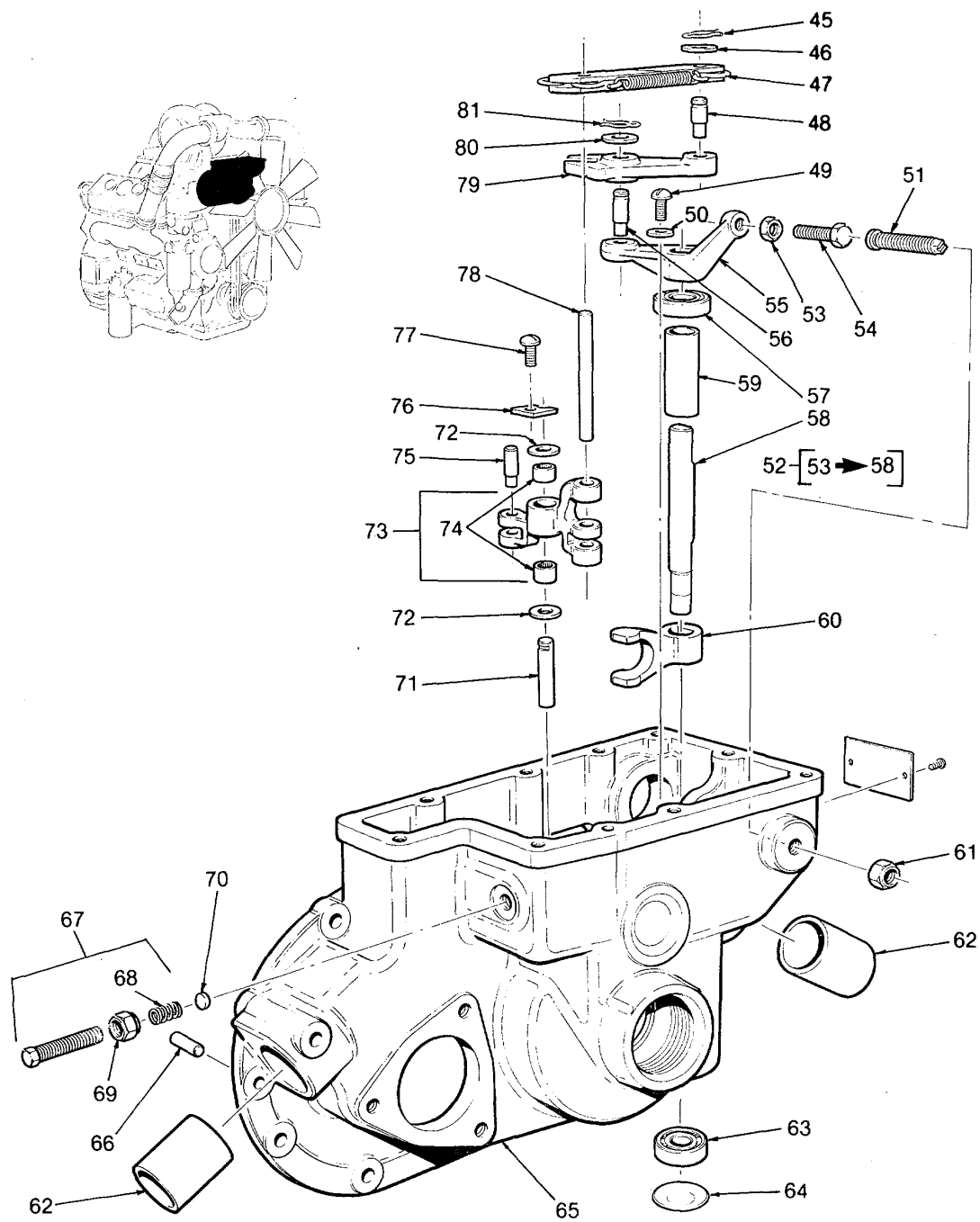

Figure 135. Sh3 Mechanical Governor (Actuating Levers)

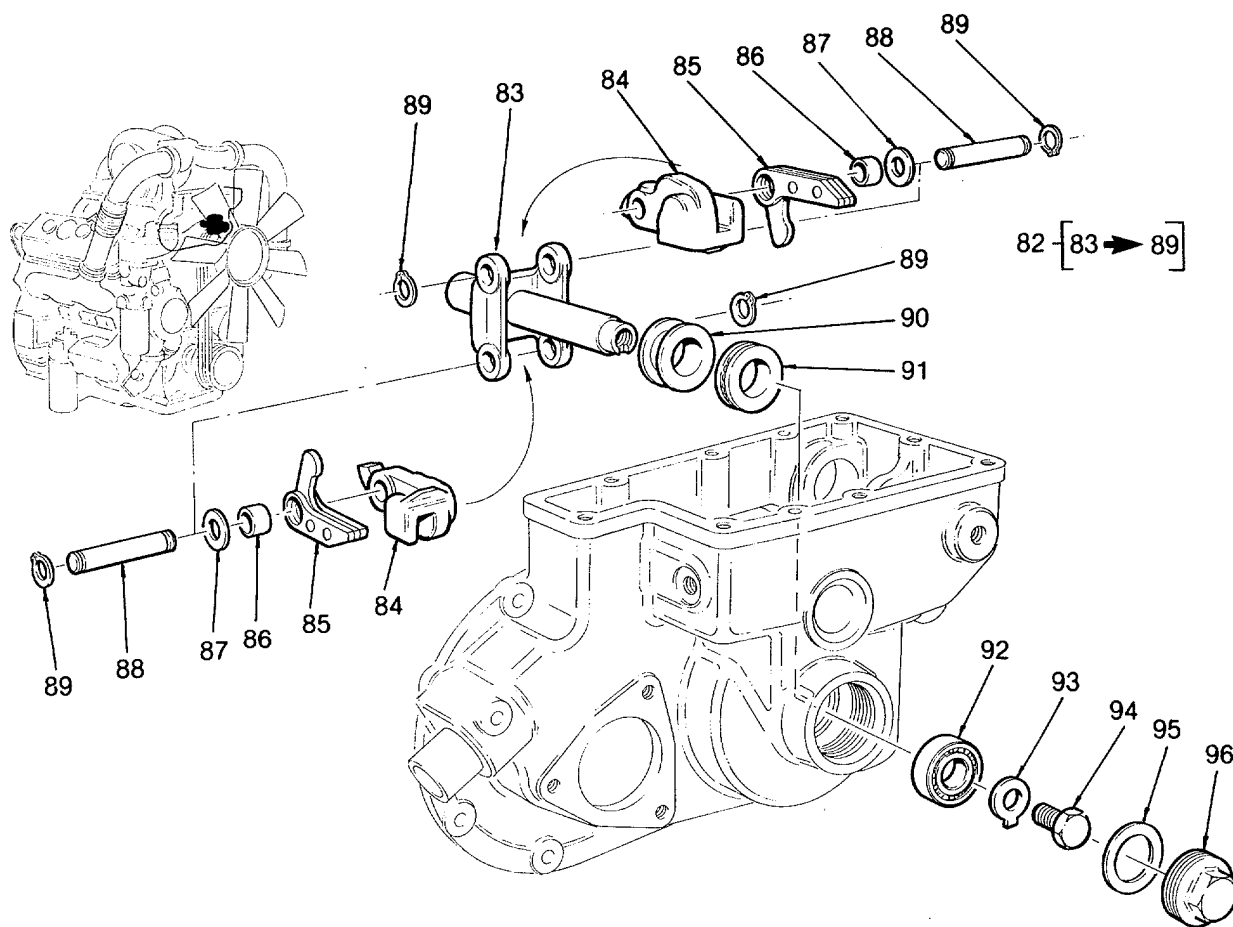

Figure 135. Sh4 Mechanical Governor (Weights)

SECTION II

TM 5-4210-220-34P

(1) ITEM NO	(2) SMR CODE	(3) FSCM	(4) PART NUMBER	(5) DESCRIPTION AND USABLE ON CODES (UOC)	(6) QTY
GROUP 22 ENGINE					
FIG.135 MECHANICAL GOVERNOR					
(MOUNTING) (SHEET 1)					
(TOP PLATE) (SHEET 2)					
(ACTUATING LEVERS) (SHEET 3)					
(WEIGHTS) (SHEET 4)					
1	XDHZZ	56161	8921497	ASSY GOVERNOR - LIMITING	1
2	XDHZZ	56161	5126499	GASKET	1
3	XDHZZ	56161	120393	WASHER 5/16"	8
4	XDHZZ	56161	103320	LOCKWASHER 5/16 IN	8
5	XDHZZ	56161	272545	BOLT 5/16"-18X5 1/4	1
6	XDHZZ	56161	186272	BOLT 5/16"-18X4"	1
7	XDHZZ	56161	179827	BOLT 5/16"-18X2 1/4	8
8	PAHZZ	24617	5123812	GASKET	2
9	XDHZZ	56161	5124333	COVER GOV. FUEL ROD	2
10	XDHZZ	56161	120392	WASHER 1/4"	4
11	PBHZZ	72582	8921930	BOLT W/SEAL PATCH COVER	4
12	XDHZZ	53421	SNP-32	CLAMP, HOSE	4
13	PAHZZ	72582	8924267	HOSE, PREFORMED	2
14	XDHZZ	56161	9417926	BOLT 1/4"-20X3/4"	8
15	XDHZZ	56161	5102479	ASSY COVER-GOVERNOR COMPLETE	1
16	PBHZZ	24617	5174429	RING, RETAINING	1
17	PBHZZ	72582	5153060	WASHER, FLAT THROTTLE SHAFT	1
18	PBHZZ	72582	5144177	WASHER, SHOULDERED A THROTTLE SHAFT	1
19	PBHZZ	88044	AN6227-10	PACKING, PREFORMED CODE	1
20	PBHZZ	72582	5101691	SEAL SPECIAL CODE	1
21	XDHZZ	56161	5102460	ASSY COVER-LESS SHAFT & LEVERS	1
22	XDHZZ	56161	8924869	GASKET	1
23	PAHZZ	96906	MS16562-156	PIN, SPRING	2
24	XDHZZ	56161	5102464	ASSY SHAFT	1
25	XDHZZ	56161	5102466	ASSY SHAFT-GOVERNOR SHUTDOWN	1
26	PBHZZ	72582	5131368	SPRING SHUTDOWN SHAFT	1
27	PBHZZ	77445	30896	WASHER, FLAT SHUTDOWN SHAFT	1
28	XDHZZ	72582	5144178	WASHER, SHOULDERED A	1
29	XDHZZ	72582	5143187	WASHER, GOVERNOR	1
30	PBHZZ	72582	5178581	RING, RETAINING	1
31	XDHZZ	56161	5182559	HOUSING GOV. HIGH SPEED-SPRING SCREW	1
32	PAHZZ	72582	8922593	GASKET SPEED SPRING COVER	1
33	PAHZZ	96906	MS35691-5	NUT, PLAIN, HEXAGON	1
34	PBHZZ	72582	5102270	SCREW 1/4"-28X1"-HEX SOC	1
35	PBHZZ	72582	5101432	PIN L	1
36	PBHZZ	72582	5182557	RETAINER, GOVERNOR S	1
37	PBHZZ	72582	5182558	NUT, PLAIN, ROUND	1
38	PBHZZ	72582	5136160	SPRING, HELICAL, COMP SPEED-2 PINK STRIPE	1
39	PBHZZ	72582	5182555	PLUNGER, GOVERNOR SP	1
40	XDHZZ	56161	5150892	SEAT GOV. LOW SPEED SPRING	1
41	PBHZZ	72582	5122165	SPRING, HELICAL, COMP SPEED-1 BLUE STRIPE	1

SECTION II

TM 5-4210-220-34P

(1) ITEM NO	(2) SMR CODE	(3) FSCM	(4) PART NUMBER	(5) DESCRIPTION AND USABLE ON CODES (UOC)	(6) QTY
42	XDHZZ	56161	5102966	CAP GOV. LOW SPEED	1
43	XDHZZ	56161	5155596	WASHER FLAT 5/16"	2
44	XDHZZ	56161	186270	BOLT5/16"-18X3 1/4	2
45	PBHZZ	72582	142583	CLIP, RETAINING SPRING	1
46	XDHZZ	24617	5150941	WASHER, FLAT	1
47	XDHZZ	56161	5124274	ASSY LINK GOV. OPER LEVER CONNECTING.....	1
48	PBHZZ	24617	5150894	PIN, SHOULDER, HEADLE LEVER.....	1
49	PBHZZ	24617	9421917	SCREW, SPECIAL #10-24X7/16"	1
50	PAHZZ	96906	MS27183-42	WASHER, FLAT	1
51	PBHZZ	72582	5101197	SCREW	1
52	XDHZZ	56161	5133795	ASSY SHAFT GOVERNOR OPERATING	1
53	PAHZZ	96906	MS35691-5	NUT, PLAIN, HEXAGON.....	1
54	PBHZZ	72582	5132962	SCREW, SHAFT.....	1
55	PBHZZ	72582	5132747	BELL CRANK OPERATING	1
56	PBHZZ	24617	5150943	PIN, SHOULDER, HEADLE SHAFT LEVER	1
57	PAHZZ	72582	9431896	BEARING, BALL, ANNULA.....	1
58	XAHHZ	56161	5133680	SHAFT GOVERNOR OPERATING.....	1
59	PBHZZ	72582	5133686	SPACER, GOVERNOR.....	1
60	XDHZZ	56161	5138335	FORK GOV. OPERATING SHAFT LOWER.....	1
61	PBHZZ	72582	5174286	NUT	1
62	PBHZZ	72582	5124332	BUSHING, SLEEVE.....	2
63	PAHZZ	24617	954987	BEARING, BALL, ANNULA.....	1
64	PBHZZ	72582	116337	PLUG, EXPANSION	1
65	XDHZZ	56161	5104774	ASSY HOUSING.....	1
66	PBHZZ	72582	5150942	PIN, STRAIGHT, HEADLE.....	2
67	PBHZZ	72582	5117942	STUD, CONTINUOUS THR BUFFER	1
68	XAHHZ	72582	5152929	SPRING, HELICAL, COMP.....	1
69	XAHHZ	72582	5174286	NUT	1
70	XAHHZ	72582	8925664	SCREW, BUTTON-BUFFER.....	1
71	PBHZZ	72582	5143866	PIN, GROOVED, HEADLE.....	2
72	PBHZZ	49671	73109-105	WASHER, FLAT	2
73	XDHZZ	56161	5127373	ASSY LEVER GOV. CONTROL LINK OPER	1
74	PAHZZ	72582	447196	BEARING, ROLLER, NEED	1
75	PBHZZ	72582	5117693	PIN, SHOULDER, HEADLE	1
76	PAHZZ	72852	5143865	CLIP, GOVERNOR ASSEMB SHAFT LOCK.....	1
77	PBHZZ	24617	9421917	SCREW, SPECIAL #1 0-24X7/16"-W/LW	1
78	PBHZZ	72852	5127375	PIN, STRAIGHT, HEADLE.....	1
79	XDHZZ	56161	5150394	LEVER ASSY GOVERNOR DIFFERENTIAL	1
80	XDHZZ	24617	5150941	WASHER, FLAT	1
81	PBHZZ	72582	142583	CLIP, RETAINING	1
82	XDHZZ	56161	5113906	ASSY CARRIER & WEIGHT GOVERNOR	1
83	XAHHZ	56161	5183624	ASSY SHAFT & CARRIER	1
84	XDHZZ	56161	5117738	WEIGHT GOVERNOR HIGH SPEED	2
85	XDHZZ	56161	8924825	WEIGHT GOVERNOR LOW SPEED.....	2
86	PAHZZ	72582	5147866	BUSHING, SLEEVE.....	2
87	PBHZZ	77445	30896	WASHER, FLAT	2
88	PBHZZ	24617	5185153	PIN, STRAIGHT, HEADLE.....	2
89	PBHZZ	72582	5178581	RING, RETAINING GOV. WT.....	2
90	XDHZZ	56161	5117193	RISER GOVERNOR	1
91	PAHZZ	72582	9437108	BEARING, THRUST RISER THRUST.....	1
92	PAHZZ	83298	B20504-52	BEARING, BALL, ANNULA.....	1

SECTION II

TM 5-4210-220-34P

(1) ITEM NO	(2) SMR CODE	(3) FSCM	(4) PART NUMBER	(5) DESCRIPTION AND USABLE ON CODES (UOC)	(6) QTY
93	PBHZZ	72582	5150897	WASHER, KEY	1
94	PBHZZ	72582	5150884	BOLT, MACHINE	1
95	PAHZZ	43999	2W1R64-46-32	WASHER, FLAT HOUSING CAP	1
96	XDHZZ	56161	5183268	CAP GOV WT. HOUSING	1

END OF FIGURE

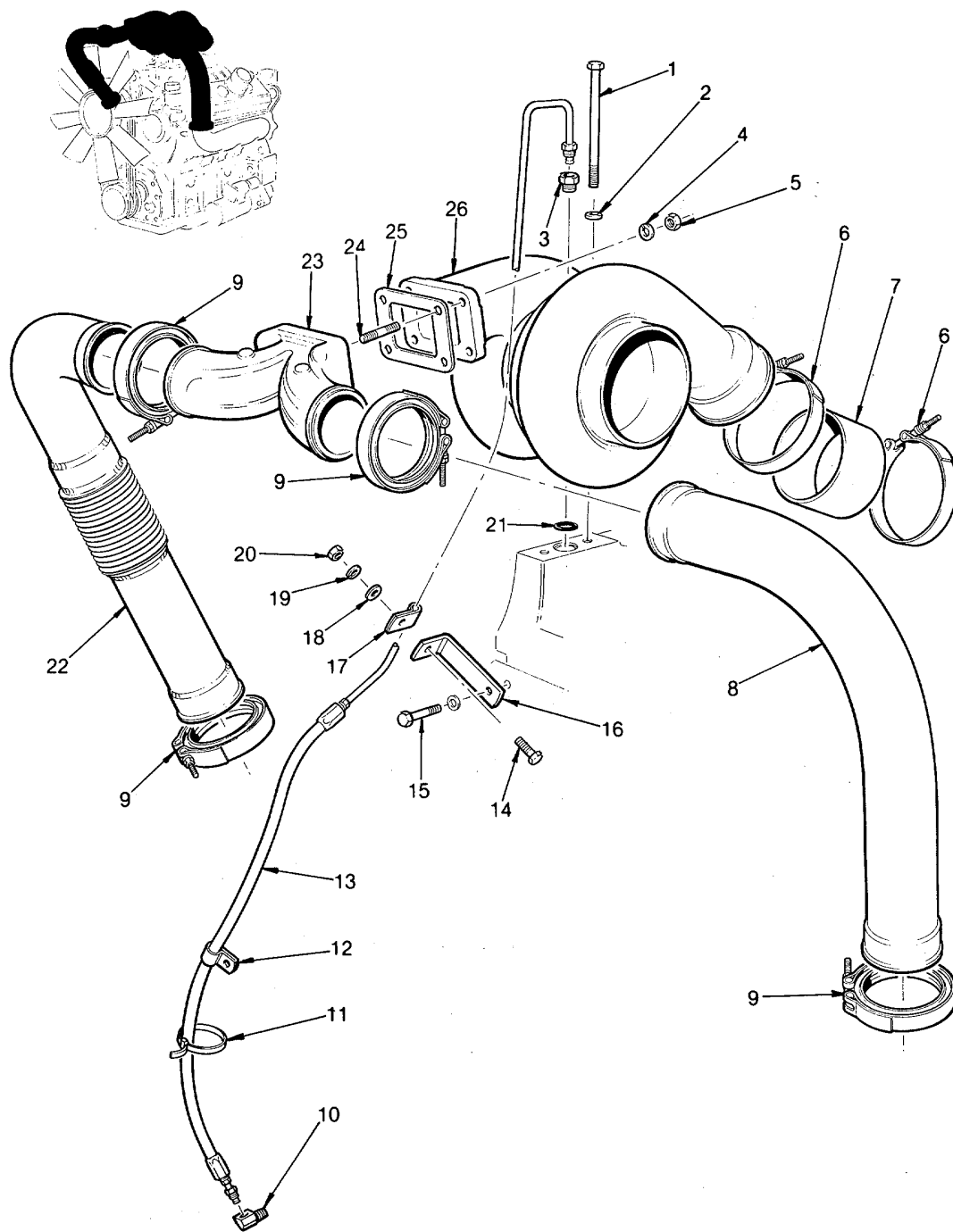

Figure 136. Sh1 Turbocharger (Mounting)

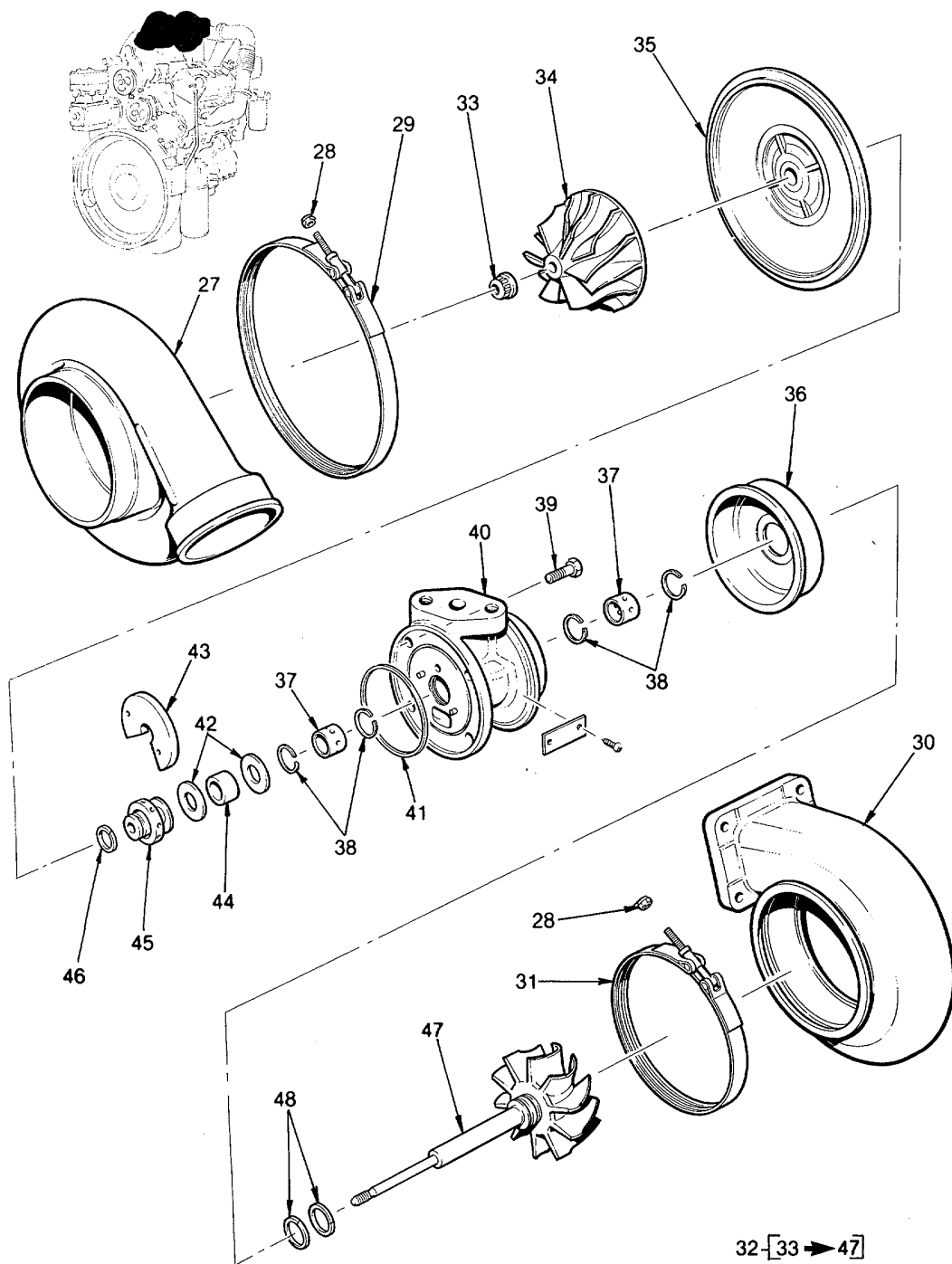

Figure 136. Sh2 Turbocharger (Components)

SECTION II

TM 5-4210-220-34P

(1) ITEM NO	(2) SMR CODE	(3) FSCM	(4) PART NUMBER	(5) DESCRIPTION AND USABLE ON CODES (UOC)	(6) QTY
GROUP 22 ENGINE					
FIG. 136 TURBOCHARGER					
(MOUNTING) (SHEET 1)					
(COMPONENTS) (SHEET 2)					
1	PBHZZ	72582	187425	SCREW, CAP, HEXAGON H.....	2
2	XDHZZ	96906	MS35338-47	WASHER, LOCK	2
3	PBHZZ	72582	8924171	CONNECTOR FL TUBE	2
4	PBHZZ	72582	5131433	WASHER, ENGINE .41"X.81"X13.45".....	4
5	PAHZZ	96906	MS51922-21	NUT, SELF-LOCKING, HE.....	4
6	PBHZZ	96906	MS35842-15	CLAMP, HOSE	2
7	PBHZZ	72582	8926957	HOSE NONMETALLIC.....	1
8	PBHZZ	72582	5101413	HOSE ASSEMBLY, NONME.....	1
9	PBHZZ	72582	5137620	CLAMP	4
10	PBHZZ	73342	8925030	ELBOW FL. 3/8" TUBE	1
11	PBHZZ	72582	5101020	STRAP, RETAINING.....	2
12	PBHZZ	72582	8923507	CLAMP, PIPE 360 DEG BOLT HOLE	1
13	XDHZZ	56161	8923538	ASSY HOSE OIL SUPPLY #6X35.6"L.....	1
14	XDHZZ	56161	186619	BOLT 3/8"-16-1 1/8".....	1
15	PAHZZ	96906	MS90728-42	BOLT, MACHINE	1
16	XDHZZ	56161	8923210	BRACKET 90 DEG 7/16 SLOT 3/8" BOLT HOLE.....	1
17	PBHZZ	72582	8923312	CLIP, RETAINING BOLT HOLE.....	1
18	XDHZZ	56161	103341	WASHER 3/8".....	1
19	XDHZZ	56161	103321	LOCKWASHER 3/8"	1
20	XDHZZ	56161	102635	NUT 3/8"-16.....	1
21	PAHZZ	72582	5104978	GASKET	1
22	PBHZZ	72582	5101394	TUBE ASSEMBLY, METAL	1
23	PBHZZ	72582	8924482	ADAPTER, TEE	1
24	PBHZZ	72582	5130488	STUD 3/8"-16/24X1.88".....	4
25	PAHZZ	72582	8923492	GASKET	1
26	XDHZZ	56161	8927026	TURBO-TV7511-6V92	1
27	XDHZZ	56161	23501514	HOUSING EXHAUST.....	1
28	XDHZZ	56161	5149163	LOCKNUT 1/4 IN-28	2
29	XDHZZ	56161	8920963	CLAMP	1
30	XDHZZ	56161	23501218	HOUSING, INTAKE	1
31	XDHZZ	56161	549162	CLAMP	1
32	XDHZZ	56161	23501286	ASSEMBLY, HOUSING	1
33	XDHZZ	56161	8925752	NUT-LOCK 3/8-24.....	1
34	XDHZZ	56161	23501285	WHEEL, COMPRESSOR	1
35	XDHZZ	56161	8925746	BACKPLATE.....	1
36	XDHZZ	56161	5149173	SHROUD, WHEEL.....	1
37	XDHZZ	56161	8925744	BEARING.....	2
38	XDHZZ	56161	5198049	SNAP RING.....	4
39	XDHZZ	56161	8925750	CAPSCREW 1/4-20X1	4
40	XDOZZ	56161	8925742	HOUSING	1
41	XDHZZ	56161	5198936	RING, SEAL.....	1
42	XDHZZ	56161	5198988	SPACER.....	2
43	XDHZZ	56161	8925751	COLLAR	1
44	XDHZZ	56161	8925749	SPACER.....	1
45	XDHZZ	56161	8925748	BEARING, THRUST	1

SECTION II

TM 5-4210-220-34P

(1) ITEM NO	(2) SMR CODE	(3) FSCM	(4) PART NUMBER	(5) DESCRIPTION AND USABLE ON CODES (UOC)	(6) QTY
46	XDHZZ	56161	5149154	RING SEAL.....	1
47	XDHZZ	56161	8925743	SHAFT.....	1
48	XDHZZ	56161	5197583	RING SEAL.....	2

END OF FIGURE

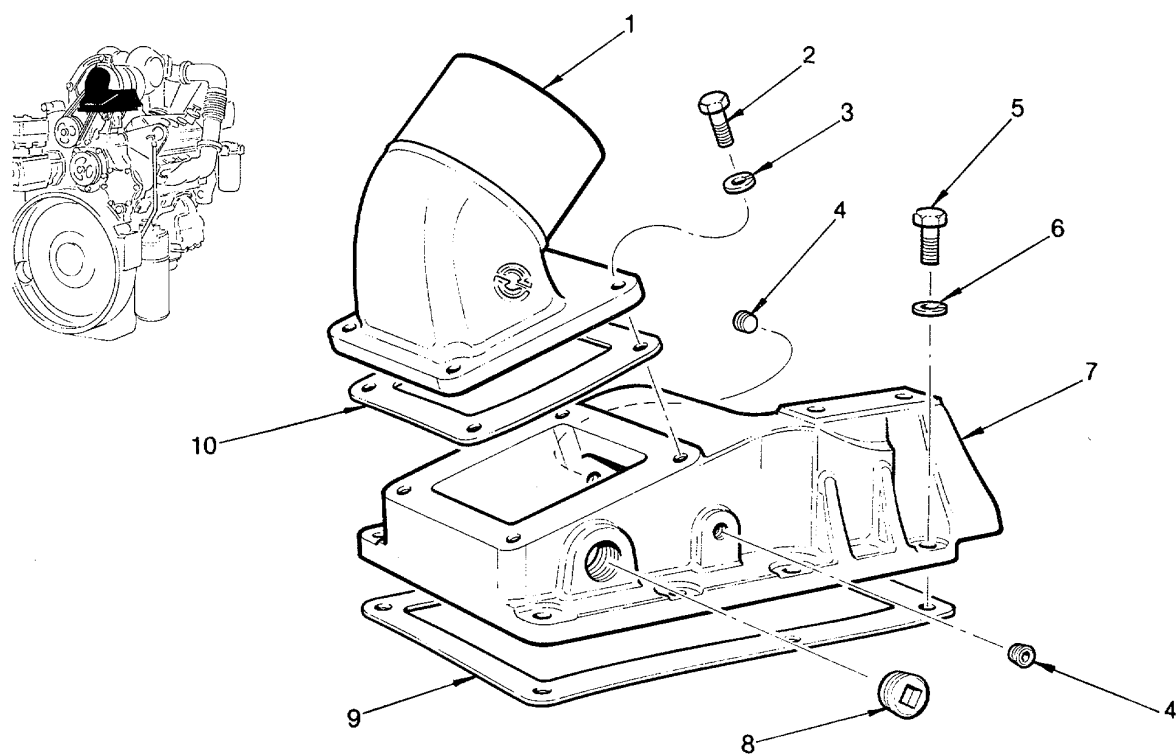

Figure 137. Engine Air Inlet

SECTION II

TM 5-4210-220-34P

(1) ITEM NO	(2) SMR CODE	(3) FSCM	(4) PART NUMBER	(5) DESCRIPTION AND USABLE ON CODES (UOC)	(6) QTY
FIG. 137 ENGINE AIR INLET					
1	PBFZZ	2Y127	23500797	ADAPTER, STRAIGHT, PI.....	1
2	XDFZZ	56161	186622	BOLT 3/8" 16 X 1 1/4	4
3	XDFZZ	56161	103321	LOCKWASHER 3/8"	4
4	XDFZZ	72582	8923847	PLUG, PIPE.....	2
5	XDFZZ	56161	427564	BOLT 7/16" 14X1 3/8	8
6	XDFZZ	56161	103322	LOCKWASHER 7/16"	8
7	PBFZZ	72582	8926449	HOUSING	1
8	PBFZZ	72852	5142549	PLUG, PIPE.....	1
9	PAFZZ	72582	8925778	GASKET	1
10	PAFZZ	72582	5101412	GASKET	1

END OF FIGURE

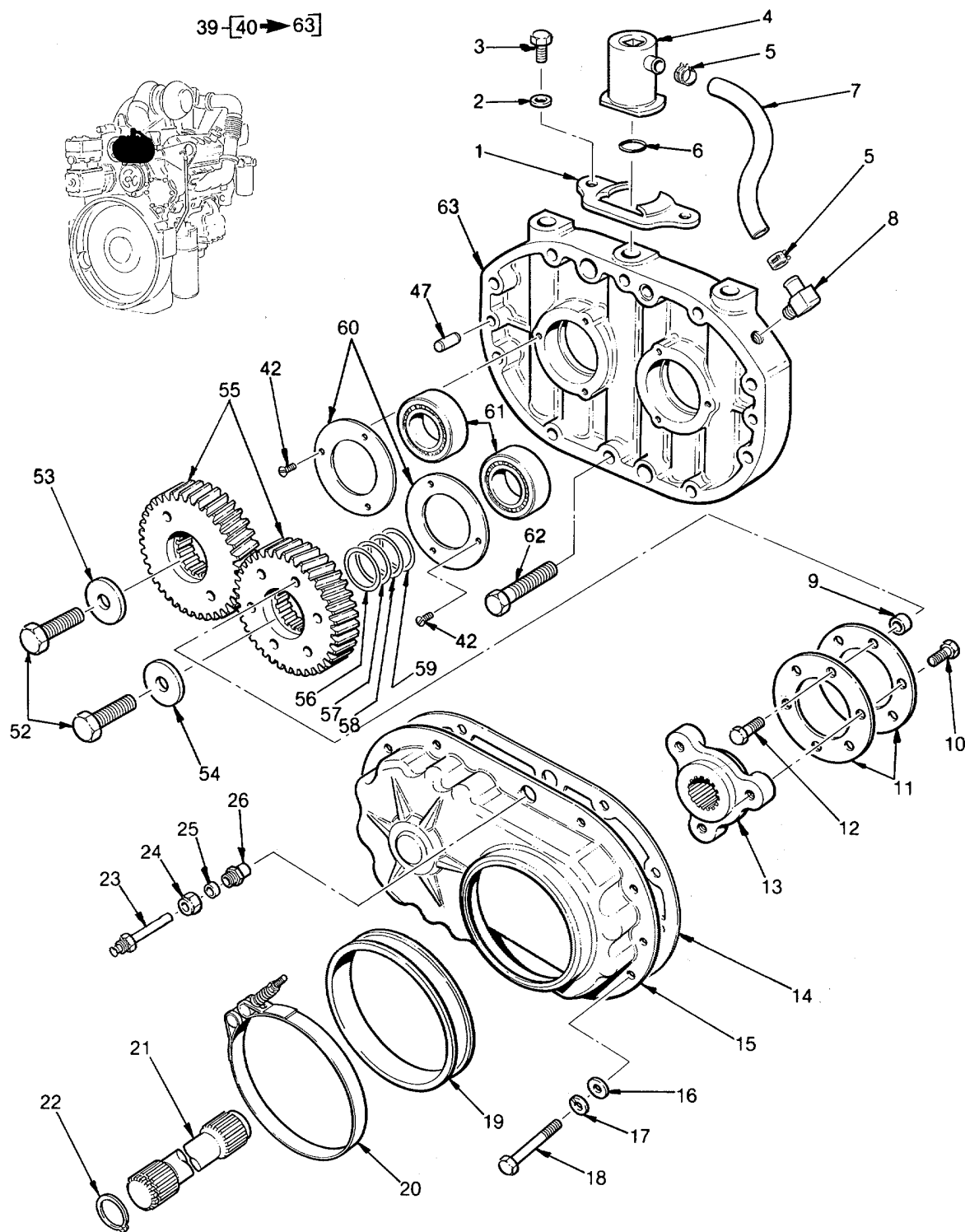

Figure 138. Sh1 Blower (Rear Plate And Drive)

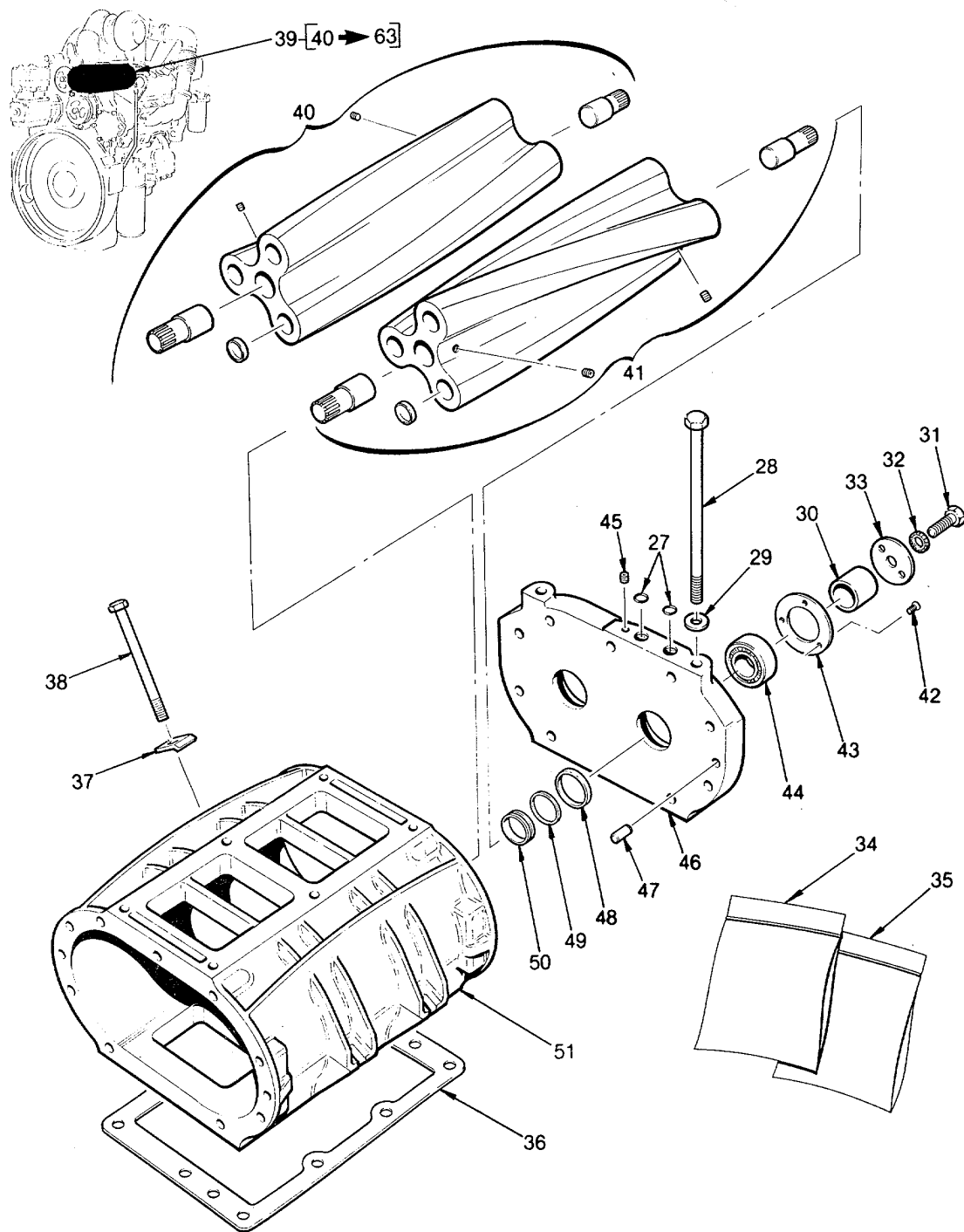

Figure 138. Sh2 Blower (Rotors)

SECTION II

TM 5-4210-220-34P

(1) ITEM NO	(2) SMR CODE	(3) FSCM	(4) PART NUMBER	(5) DESCRIPTION AND USABLE ON CODES (UOC)	(6) QTY
GROUP 22 ENGINE					
FIG. 138 BLOWER (REAR PLATE AND DRIVE)					
(ROTORS) (SHEET 1) (SHEET 2)					
1	XDHZZ	56161	8927183	CLAMP, HOSE	1
2	XDHZZ	56161	103321	LOCKWASHER 3/8	2
3	XDHZZ	56161	5101377	CAPSCREW 3 /8-16X1	2
4	XDHZZ	56161	8927187	VALVE, RELIEF	1
5	XDHZZ	56161	8924968	CLAMP, HOSE	2
6	XDHZZ	56161	8923959	SEAL RING.....	1
7	XDHZZ	56161	8924436	HOSE	1
8	XDHZZ	56161	8924802	ELBOW	1
9	XDHZZ	56161	5173364	SPACER.....	3
10	XDHZZ	56161	8923569	BOLT, LOCK 5/16-24 X 5/16-24X3/4.....	3
11	XDHZZ	56161	8920765	PLATE, SPRING	2
12	XDHZZ	56161	8923570	BOLT, LOCK 5/16-24X1.....	3
13	XDHZZ	56161	8922517	COUPLING	1
14	XDHZZ	56161	8924266	GASKET	1
15	XDHZZ	56161	5146328	COVER.....	1
16	XDHZZ	56161	5159714	WASHER 5/16	9
17	XDHZZ	56161	103320	LOCKWASHER 5/16.....	9
18	XDHZZ	56161	179827	CAPSCREW 5/16-18 X 5/16-18X2.25	9
19	XDHZZ	56161	8922140	SEAL RING.....	1
20	XDHZZ	56161	5106219	CLAMP	1
21	XDHZZ	56161	8922666	SHAFT, DRIVE	1
22	XDHZZ	56161	8922605	SNAP RING	1
23	XDHZZ	56161	8923949	ADAPTER.....	1
24	XDHZZ	56161	8923955	NUT, 1/2-24	1
25	XDHZZ	56161	8923958	SEAL	1
26	XDHZZ	56161	8927415	CONNECTOR.....	1
27	XDHZZ	56161	5101419	SEAL RING.....	2
28	XDHZZ	56161	9441614	CAPSCREW 7/16-14 X 7/16-14X8.5	2
29	XDHZZ	56161	5121814	WASHER.....	2
30	XDHZZ	56161	8925674	SPACER.....	1
31	XDHZZ	56161	1827776	CAPSCREW 1/2-20X 1.25".....	1
32	XDHZZ	56161	5154398	LOCKWASHER	1
33	XDHZZ	56161	8924426	DISC.....	1
34	XDHZZ	56161	5149641	KIT, BLOWER INSTAL	1
35	XDHZZ	56161	5108123	KIT, BLOWER REPAIR	1
36	XDHZZ	56161	5147469	GASKET	1
37	XDHZZ	56161	5721905	WASHER, SPECIAL	8
38	XDHZZ	56161	187491	CAPSCREW 3/8-16 X5.5.....	8
39	XDHZZ	56161	8926407	ASSY, BLOWER.....	1
40	XDHZZ	56161	8920750	ROTOR, L.H. HELIX	1
41	XDHZZ	56161	8920749	ROTOR, R.H. HELIX.....	1
42	XDHZZ	56161	5148794	SCREW	2
43	XDHZZ	56161	5147147	RETAINER.....	1
44	XDHZZ	56161	7455623	BEARING.....	1
45	XDHZZ	56161	8924380	PLUG, PIPE1/8.....	1

SECTION II

TM 5-4210-220-34P

(1) ITEM NO	(2) SMR CODE	(3) FSCM	(4) PART NUMBER	(5) DESCRIPTION AND USABLE ON CODES (UOC)	(6) QTY
46	XDHZZ	56161	5101037	PLATE, FRONT	1
47	XDHZZ	56161	5150542	PIN, DOWEL	1
48	XDHZZ	56161	5110330	COLLAR	1
49	XDHZZ	56161	5100617	SEAL	1
50	XDHZZ	56161	5100727	CARRIER.....	1
51	XDHZZ	56161	8920747	HOUSING.....	1
52	XDHZZ	56161	9409060	BOLT, LOCK 1/2-20 X 1/2-20X1.5.....	2
53	XDHZZ	56161	5146049	SPACER.....	1
54	XDHZZ	56161	5141468	SPACER.....	1
55	XDHZZ	56161	5196321	GEAR, SET.....	1
56	XDHZZ	56161	5150372	SHIM, 0.002.....	1
57	XDHZZ	56161	5153938	SHIM, 0.003.....	1
58	XDHZZ	56161	5150855	SHIM, 0.005.....	1
59	XDHZZ	56161	5150856	SHIM, 0.010.....	1
60	XDHZZ	56161	5141605	RETAINER.....	2
61	XDHZZ	56161	907933	BEARING.....	2
62	XDHZZ	56161	117296	SCREW 5/16-18X1.5	1
63	XDHZZ	56161	8927076	PLATE, REAR.....	1

END OF FIGURE

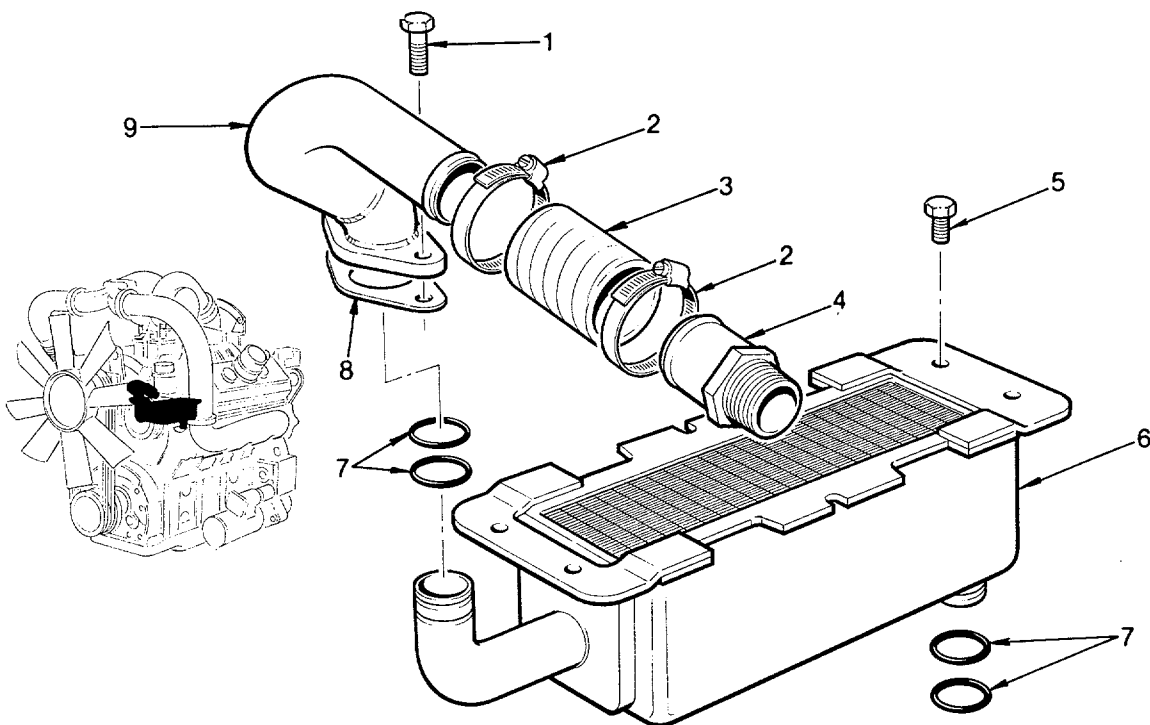

Figure 139. Engine Intercooler

SECTION II

TM 5-4210-220-34P

(1) ITEM NO	(2) SMR CODE	(3) FSCM	(4) PART NUMBER	(5) DESCRIPTION AND USABLE ON CODES (UOC)	(6) QTY
GROUP 22 ENGINE					
FIG. 139. ENGINE INTERCOOLER					
1	XDHZZ	56161	8920631	BOLT	2
2	PAHZZ	72582	5104958	CLAMP, HOSE	2
3	PBHZZ	72582	8922420	HOSE, NONMETALLIC.....	1
4	PBHZZ	72582	5101023	CONNECTOR, FLUID PUMP	1
5	XDHZZ	56161	5101196	BOLT 5/16"-18X9/16" LOCK*	6
6	XDHZZ	56161	8925149	AFTERCOOLER	1
7	PAHZZ	72582	5101138	SEAL	4
8	PAHZZ	72582	5145581	GASKET	1
9	PBHZZ	72582	5101192	ELBOW, TUBE	1

END OF FIGURE

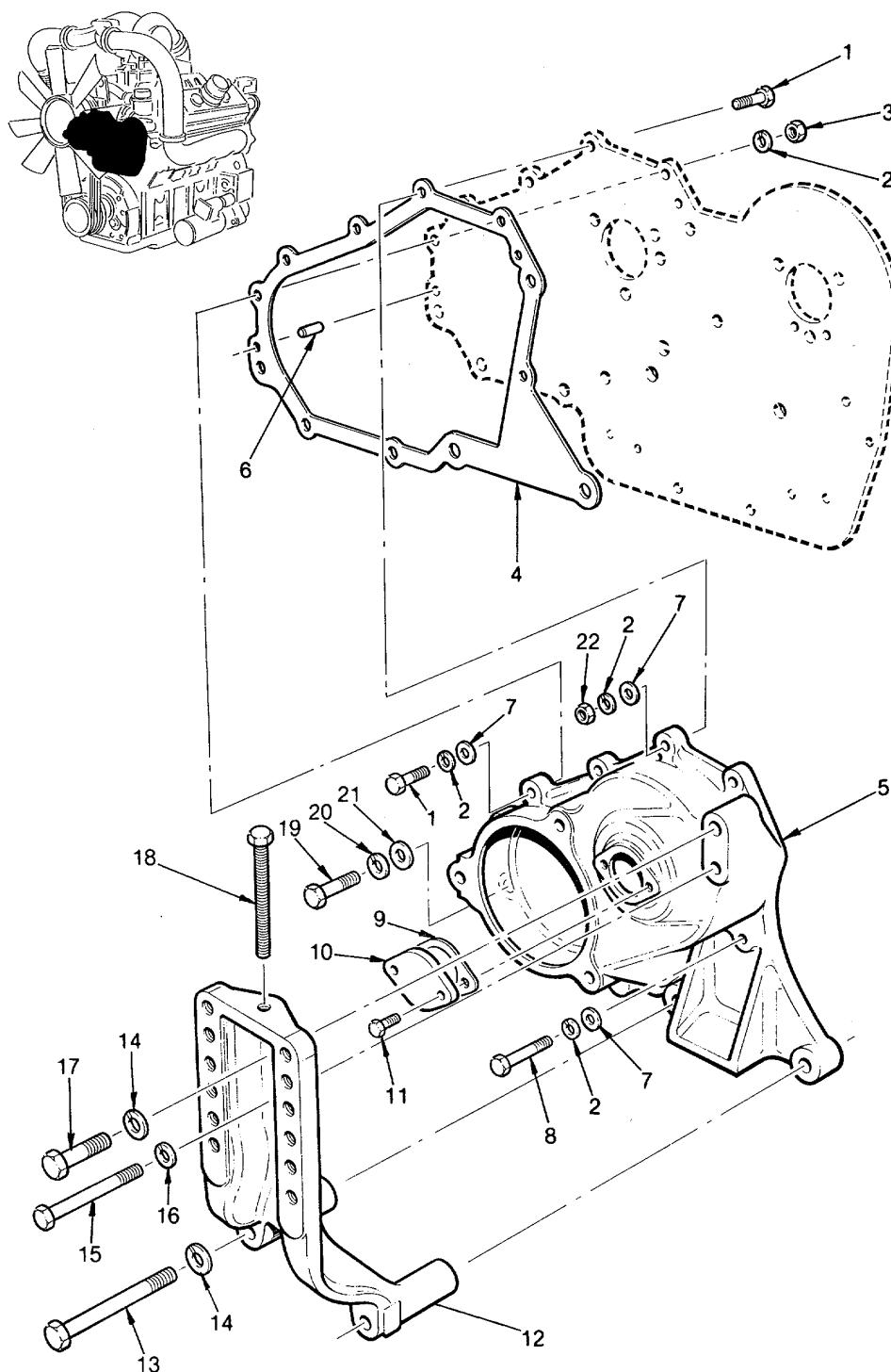

Figure 140. Balance Weight Cover

SECTION II

TM 5-4210-220-34P

(1) ITEM NO	(2) SMR CODE	(3) FSCM	(4) PART NUMBER	(5) DESCRIPTION AND USABLE ON CODES (UOC)	(6) QTY
GROUP 22 ENGINE					
FIG. 140 BALANCE WEIGHT COVER					
1	XDHZZ	56161	181371	BOLT 3/8-24X1 3/8"	4
2	XDHZZ	56161	103321	LOCKWASHER 3/ 8"	7
3	PBHZZ	72582	9413533	NUT, SELF-LOCKING, HE.....	1
4	PAHZZ	72582	5123638	GASKET	1
5	XDHZZ	56161	5141661	COVER BAL. WT. ASSY	1
6	PBHZZ	24617	141236	PIN, STRAIGHT, HEADLE DOWEL.....	3
7	XDHZZ	56161	103341	WASHER 3/8".....	8
8	XDHZZ	56161	179848	BOLT 3/8-16X2 1/4"	2
9	PAHZZ	72582	5123123	GASKET COVER HOLE	1
10	XDHZZ	56161	5122680	COVER BAL. WT. COVER HOLE	1
11	XDHZZ	56161	9419648	SCREW 5/16"18X3/4" SELF TAP HEX HD.....	2
12	XDHZZ	56161	5103079	SUPPORT	1
13	PBHZZ	72582	271574	BOLT, MACHINE	2
14	XDHZZ	96906	MS35338-50	WASHER, LOCK	3
15	PBHZZ	72582	187201	BOLT	1
16	XDHZZ	96906	MS35338-48	WASHER, LOCK	1
17	PBHZZ	72582	8922143	BOLT, MACHINE	1
18	XDHZZ	72582	5124203	BOLT, FAN BRACKET ADJUSTING.....	1
19	XDHZZ	56161	179888	BOLT 1/2"-13XI 7/8"	1
20	XDHZZ	56161	103323	LOCKWASHER 1/2"	1
21	XDHZZ	56161	103343	WASHER 1/2"	2
22	XDHZZ	56161	117049	NUT 3/8"-24.....	4

END OF FIGURE

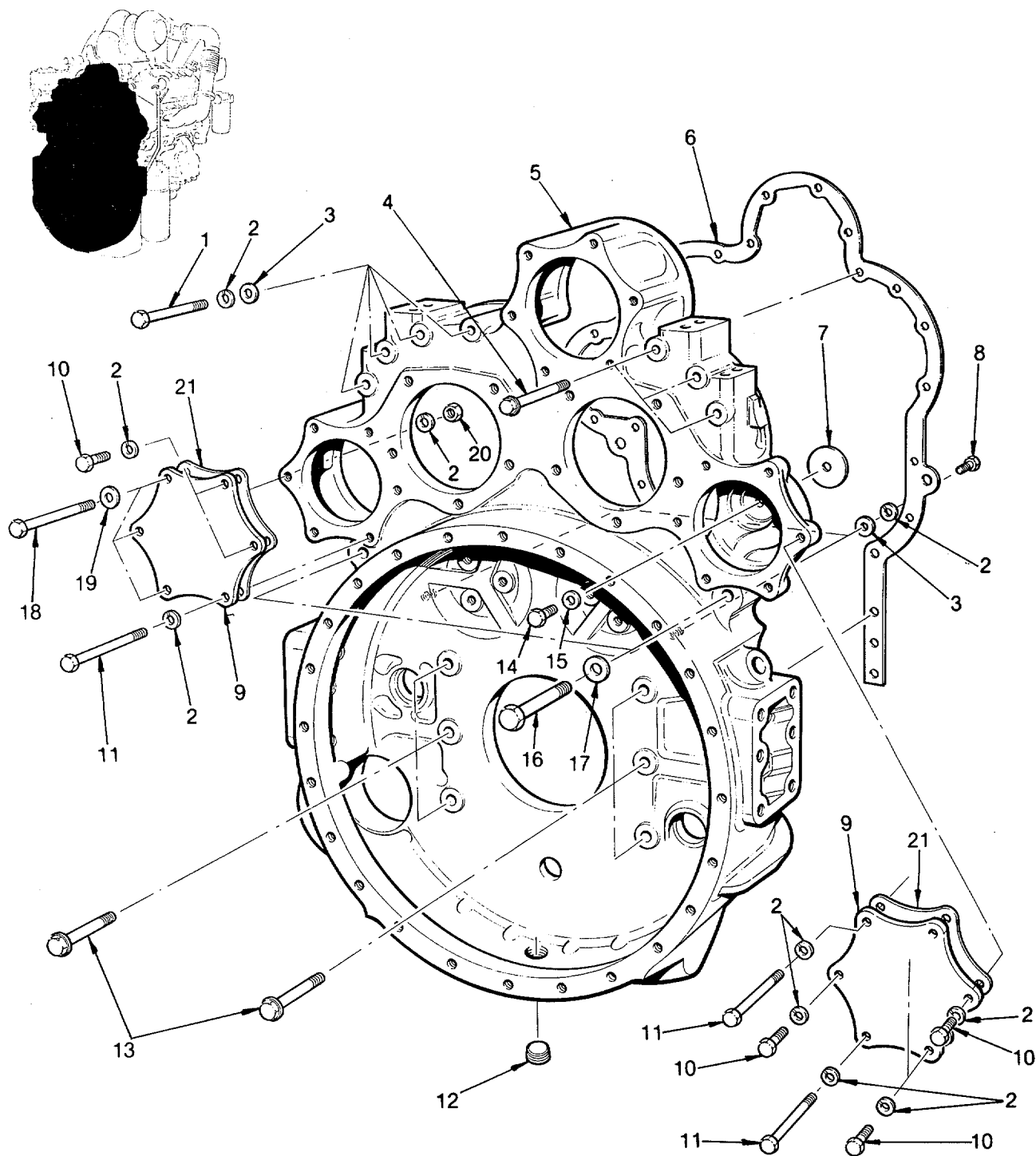

Figure 141. Flywheel Housing

SECTION II

TM 5-4210-220-34P

(1) ITEM NO	(2) SMR CODE	(3) FSCM	(4) PART NUMBER	(5) DESCRIPTION AND USABLE ON CODES (UOC)	(6) QTY
GROUP 22 ENGINE					
FIG. 141 FLYWHEEL HOUSING					
1	PBHZZ	72582	5121466	BOLT, SPECIAL	4
2	XDHZZ	56161	103321	LOCKWASHER 3/8"	V
3	PBHZZ	72582	5138619	WASHER, ENGINE	6
4	PBHZZ	72582	5148499	BOLT LOCK.....	3
5	XDHZZ	56161	8922060	HOUSING (SAE 1).....	1
6	PAHZZ	72582	5144875	GASKET	1
7	PBHZZ	72582	5131978	WASHER, FLAT	6
8	XDHZZ	56161	8921933	BOLT 3/8"-16X.88" SEAL PATCH	V
9	XDHZZ	56161	5154669	COVER F/H SMALL HOLE	2
10	XDHZZ	56161	179839	BOLT 3/8"-16X1	V
11	XDHZZ	56161	186315	BOLT 3/8"-24X4 1/2".....	V
12	PBHZZ	72582	8924751	PLUG, PIPE NPTF.....	1
13	PAHZZ	96906	MS90728-120	SCREW, CAP, HEXAGON) H.....	6
14	PBHZZ	72582	5103530	BOLT W/NYLON PATCH.....	1
15	PBHZZ	72582	5131755	WASHER, FLAT 17/32"X88"X1345".....	1
16	XDHZZ	81348	FFB575	BOLT, MACHINE	2
17	PBHZZ	72582	5137275	WASHER, FLAT	2
18	XDHZZ	56161	188146	BOLT 3/8"-24X4 5/8".....	V
19	XDHZZ	56161	5138619	WASHER 25/64"	V
20	XDHZZ	56161	117049	NUT 3/8"-24.....	V
21	PAHZZ	72582	8922443	GASKET HOLE SEALANT RTV.....	V

END OF FIGURE

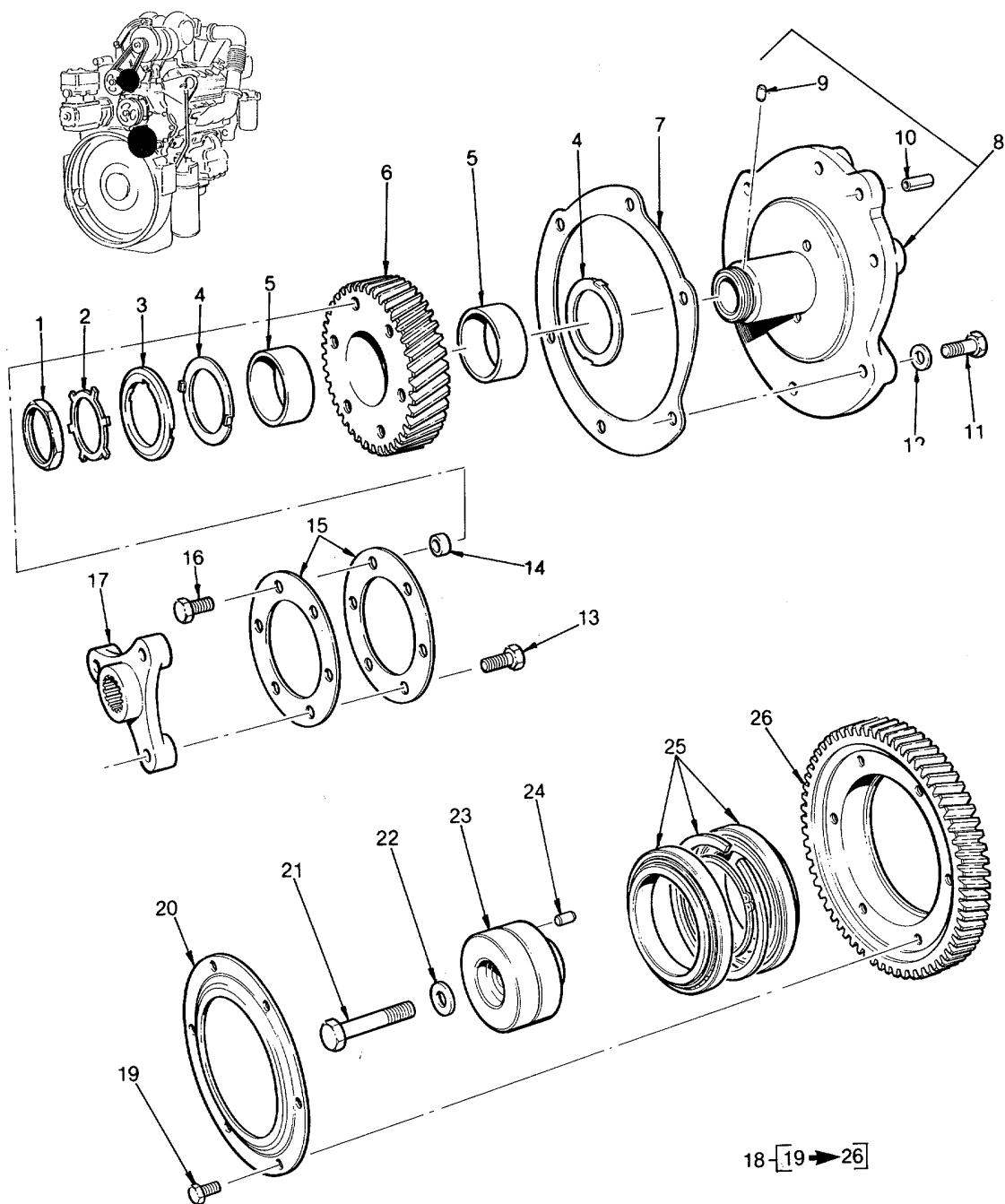

Figure 142. Idler Gears

SECTION II

TM 5-4210-220-34P

(1) ITEM NO	(2) SMR CODE	(3) FSCM	(4) PART NUMBER	(5) DESCRIPTION AND USABLE ON CODES (UOC)	(6) QTY
GROUP 22 ENGINE					
FIG.142 IDLER GEARS					
1	PBHZZ	24617	5117727	NUT, PLAIN, HEXAGON.....	1
2	PBHZZ	72582	5117720	WASHER, KEY EXT. TEETH.....	1
3	PBHZZ	72582	5117704	BEARING, WASHER, THRU GEAR THRUST	1
4	PBHZZ	24617	5117700	BEARING, WASHER, THRU	2
5	PAHZZ	72582	5120501	BEARING, SLEEVE DRIVE GEAR	2
6	XDHZZ	56161	5122918	ASSY REAR L.H. HELIX 38 TEETH.....	1
7	PAHZZ	72582	5148810	GASKET	1
8	XDHZZ	56161	8922770	ASSY-SUPPORT	1
9	PBHZZ	72582	5106906	PIN, 3/16"X 1/4"	2
10	PBHZZ	73342	274889	PIN, SPRING 1/8"X 1/4".....	1
11	XDHZZ	56161	181361	BOLT 3/8"-24X7/8".....	1
12	PBHZZ	10001	265850PC88	WASHER, FLAT SEAL-COPPER	2
13	XDHZZ	56161	181365	BOLT 3/8"-24X 1 1/8".....	1
14	PBHZZ	72582	8920763	SHIM.....	6
15	XDHZZ	56161	8920764	PLATE-SPRING.....	2
16	XDHZZ	56161	8923571	BOLT 3/8"-24X9.25".....	6
17	XDHZZ	56161	8922519	HUB-BLOWER DRIVE SUPPORT	1
18	XDHZZ	56161	5199384	ASSY GEAR-IDLER-L.H - HELIX.....	1
19	XDHZZ	56161	5103534	BOLT 5/16"-24X1/2" (VIBRA-TITE) CTD).....	6
20	PBHZZ	72582	5176998	PLATE, RETAINING, BEA	1
21	XDHZZ	56161	454992	BOLT 1/2"-13X 2 1/2".....	1
22	XDHZZ	56161	5167714	WASHER 17/32"X 7/8"X 3/32"	1
23	PBHZZ	72582	5130135	HUB, BODY	1
24	PBHZZ	72582	5151444	PIN, HOLLOW.	1
25	PBHZZ	43334	EB180379ZD	BEARING, ROLLER, TAPE	1
26	XDHZZ	56161	5113817	GEAR-IDLER-L.H. HELIX	1

END OF FIGURE

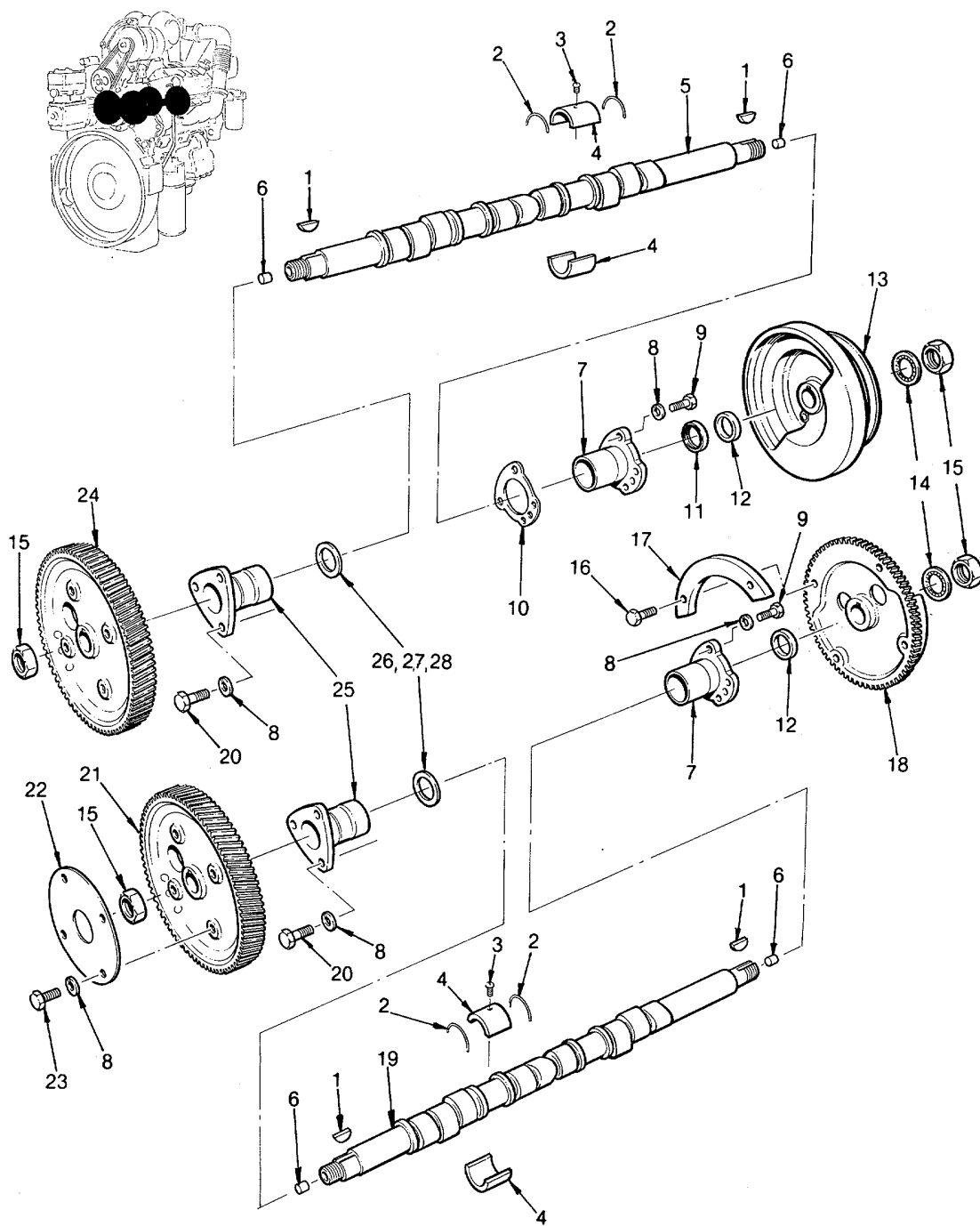

Figure 143. Camshafts

SECTION II

TM 5-4210-220-34P

(1) ITEM NO	(2) SMR CODE	(3) FSCM	(4) PART NUMBER	(5) DESCRIPTION AND USABLE ON CODES (UOC)	(6) QTY
GROUP 22 ENGINE					
FIG. 143 CAMSHAFTS					
1	PAHZZ	96906	MS35756-35	KEY, WOODRUFF 1/4 X 3/4.....	4
2	PBHZZ	72582	5115572	RING, RETAINING SHFT INTER BRG LOCK.....	8
3	XDHZZ	56161	5117649	BOLT 3/8"-24X.62" CAMSHAFT	4
4	PBHZZ	72582	5196026	BEARING HALF SET, SL INTERMEDIATE	4
CAM					
5	XDHZZ	56161	5108111	CAMSHAFT ASSY-HONED-LEFT BANK.....	1
6	PBHZZ	72582	5151277	PIN, STRAIGHT, HEADLE.....	2
7	PAHZZ	72582	5117984	BEARING, SLEEVE BANK-STD	2
8	XDHZZ	56161	103321	LOCKWASHER 3/8"	20
9	PBHZZ	24617	9414268	BOLT, MACHINE	6
10	PAHZZ	72582	5117243	GASKET LEFT-FRONT	1
11	PAHZZ	72582	5106223	SEAL, PLAIN ENCASED BANK.....	1
12	PBHZZ	72582	5116485	SPACER, RING BALANCE SHAFT GEAR.....	2
13	XDHZZ	56161	5148002	PULLEY	1
14	XDHZZ	56161	5177769	LOCKWASHER 1 1/8"	2
15	XDHZZ	56161	5150087	NUT 1 1/8"-18	4
16	XDHZZ	56161	9409035	CAPSCREW	4
17	XDHZZ	56161	5147286	WEIGHT-PUMP DRIVE	1
18	XDHZZ	56161	5126904	GEAR-WATER PUMP DRIVE-FRONT R. BANK	1
19	XDHZZ	56161	5108112	CAMSHAFT ASSY-HONED -RIGHT BANK	1
20	XDHZZ	56161	186622	BOLT 3/8"-16X 1 1/4".....	6
21	XDHZZ	56161	8921996	GEAR, RH HELIX	1
22	XDHZZ	56161	5172734	RETAINER CAM & BAL. SHAFT GEAR NUT	2
23	XDHZZ	56161	9409035	BOLT 3/8"-24X1".....	10
24	XDHZZ	56161	5144672	GEAR-L.H. HELIX- LEFT BANK REAR.....	1
25	PAHZZ	72582	5111422	BEARING, SLEEVE BANK-STD	2
26	PBHZZ	72582	5111424	BEARING, WASHER, THRU SHAFT END BRG	4
27	PBHZZ	72582	5194826	BEARING, WASHER, THRU	V
28	PBHZZ	72582	5194827	BEARING, WASHER, THRU	V

END OF FIGURE

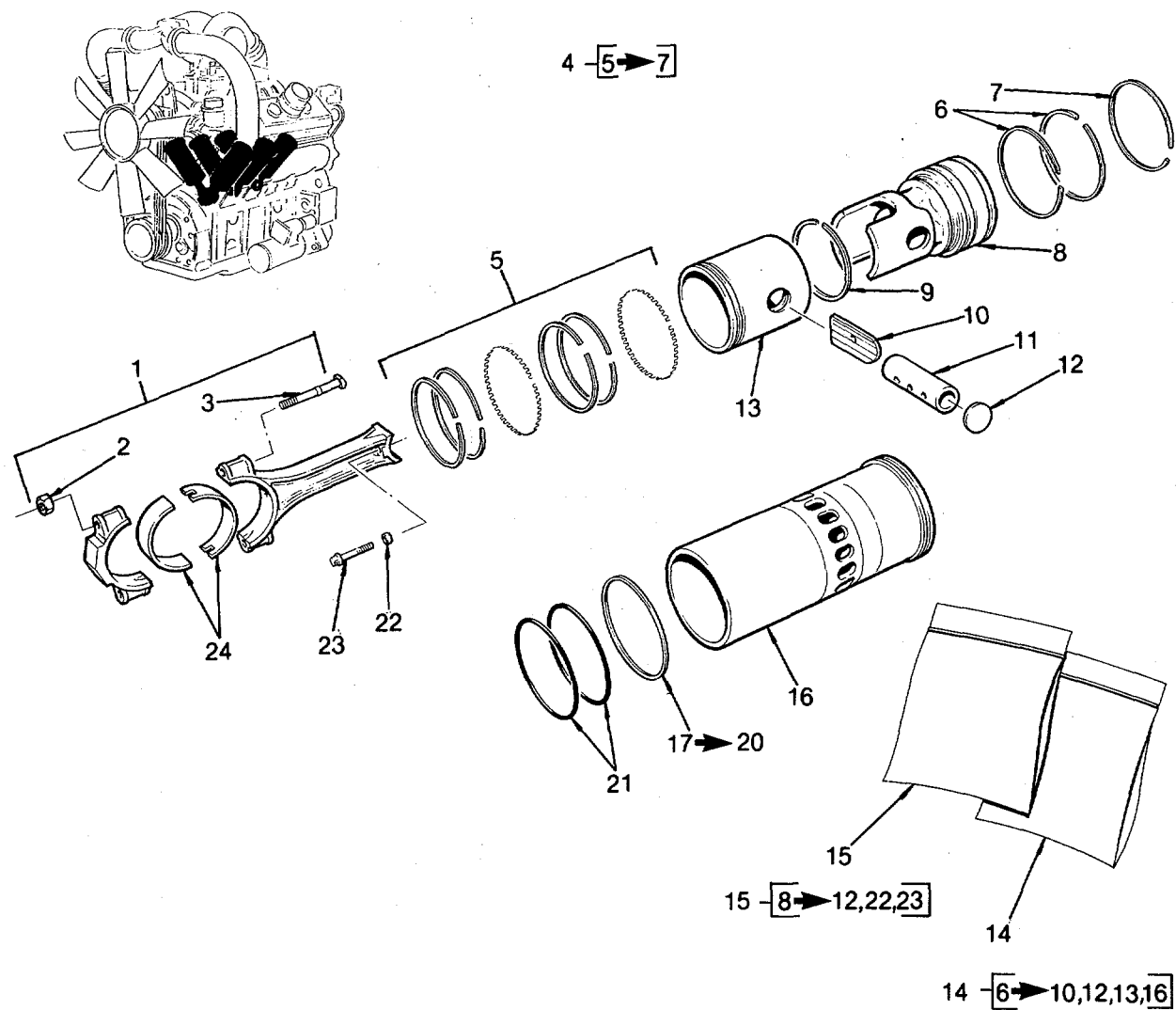

Figure 144. Piston And Liner Assembly

SECTION II

TM5-4210-220-34P

(1) ITEM NO	(2) SMR CODE	(3) FSCM	(4) PART NUMBER	(5) DESCRIPTION AND USABLE ON CODES (UOC)	(6) QTY
GROUP 22 ENGINE					
FIG. 144 PISTON AND LINER ASSEMBLY					
1	PBHZZ	72582	5104501	CONNECTING ROD, PIST	6
2	PBHZZ	24617	5117629	NUT, PLAIN, HEXAGON	12
3	PBHZZ	72582	5132383	BOLT, CONNECTING ROD	12
4	XDHZZ	72582	8924106	RING SET, PISTON	6
5	XAHZZ	56161	8924105	RING-OIL CONTROL	6
6	XAHZZ	56161	8923113	RING-COMPRESSION	12
7	XAHZZ	56161	8923178	RING-FIRE-COMPRESSION	6
8	PBHZZ	72582	5144872	CROWN, PISTON	10
9	PBHZZ	72582	8923729	RING, PISTON	6
10	PBHZZ	72582	5144843	BEARING, SLEEVE SLIPPER TYPE	6
11	PBHZZ	72582	5101120	PIN, PISTON	6
12	PBHZZ	72582	5180250	DISK, SOLID, PLAIN	12
13	PBHZZ	72582	5102720	SKIRT, PISTON	6
14	PAHZZ	72582	8924108	KIT REPAIR CYCLIND-STD	V
15	PAHZZ	72582	5149963	PARTS KIT, PISTON AS CROWN	V
16	PBHZZ	72582	5107176	CYLINDER SLEEVE	6
17	PBHZZ	72582	5148501	INSERT, CYLINDER LINER .1200"-.1205"	6
18	PBHZZ	72582	5148612	INSERT.CYLINDER .1188"-.1193"	V
19	PBHZZ	72582	5148611	INSERT .1212"-.1217"	V
20	PBHZZ	72582	5101727	INSERT, CYLINDER LIN .1362"-.1367"	V
21	PBHZZ	72582	8927189	SEAL, CYLINDER LINER	12
22	PBHZZ	72582	5144846	BUSHING, SLEEVE	12
23	PBHZZ	72582	5148373	BOLT -12 POINT	12
24	PBHZZ	72582	5149572	BEARING, SLEEVE ROD, STD	6

END OF FIGURE

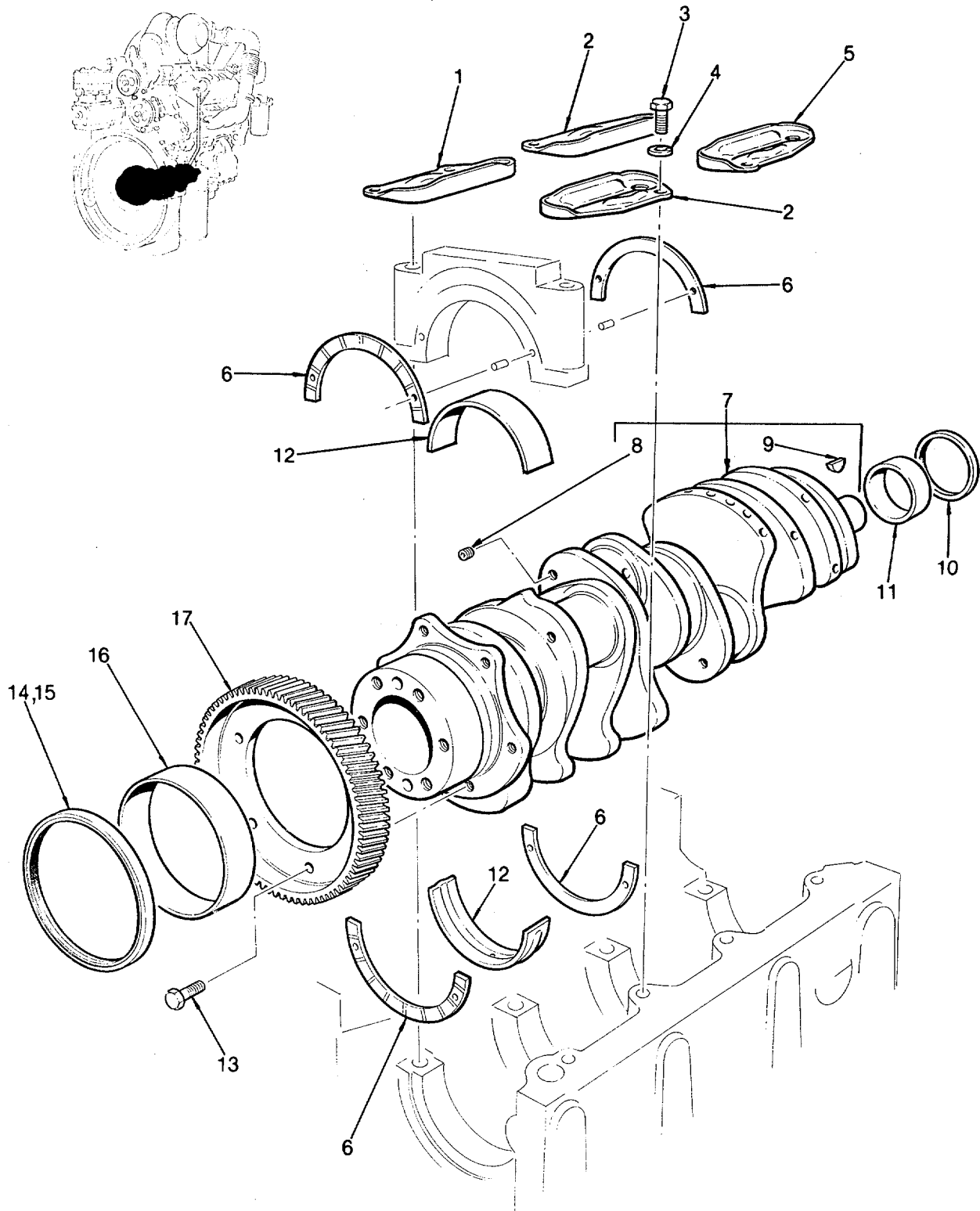

Figure 145. Engine Crankshaft

SECTION II

TM5-4210-220-34P

(1) ITEM NO	(2) SMR CODE	(3) FSCM	(4) PART NUMBER	(5) DESCRIPTION AND USABLE ON CODES (UOC)	(6) QTY
GROUP 22 ENGINE					
FIG. 145 ENGINE CRANKSHAFT					
1	XDHZZ	56161	8923163	STABILIZER.....	1
2	XDHZZ	56161	8923162	STABILIZER.....	2
3	XDHZZ	56161	9409620	BOLT-LOCK 7/16"-14X1 1/8	5
4	XDHZZ	56161	5125608	WASHER 15/32"X3/4"X1/8"	5
5	XDHZZ	56161	8923161	STABILIZER	1
6	PBHZZ	72582	5117005	THRUST PLATE, CRANKS MAIN BEARING.....	4
7	XDHHH	56161	6C1104-089	THRUST	
8	PBHZZ	72582	8924749	CRANKSHAFT ASSEMBLY	1
9	XDHZZ	24617	120502	PLUG	3
10	PAHZZ	24617	5115454	KEY, WOODRUFF	1
11	PBHZZ	72582	5122983	SEAL, PLAIN ENCASED OIL FRONT	1
12	PAHZZ	01212	2405CPA	SPACER, SLEEVE FRONT OIL SEAL	V
13	XDHZZ	56161	9409035	BEARING, SLEEVE CRANKSHAFT-STD	4
14	XDHZZ	72582	5106329	BOLT-LOCK 3/8"-24X1"	6
15	PAHZZ	72582	5194462	SEAL CRANKSHAFT DBL LIP	1
16	PBHZZ	72582	5198158	SEAL	V
17	XDHHH	56161	8926631	SLEEVE, OVER SIZE REAR-OIL SEAL	V
				GEAR-R.H. HELIX-CRANKSHAFT TIMING.....	1

END OF FIGURE

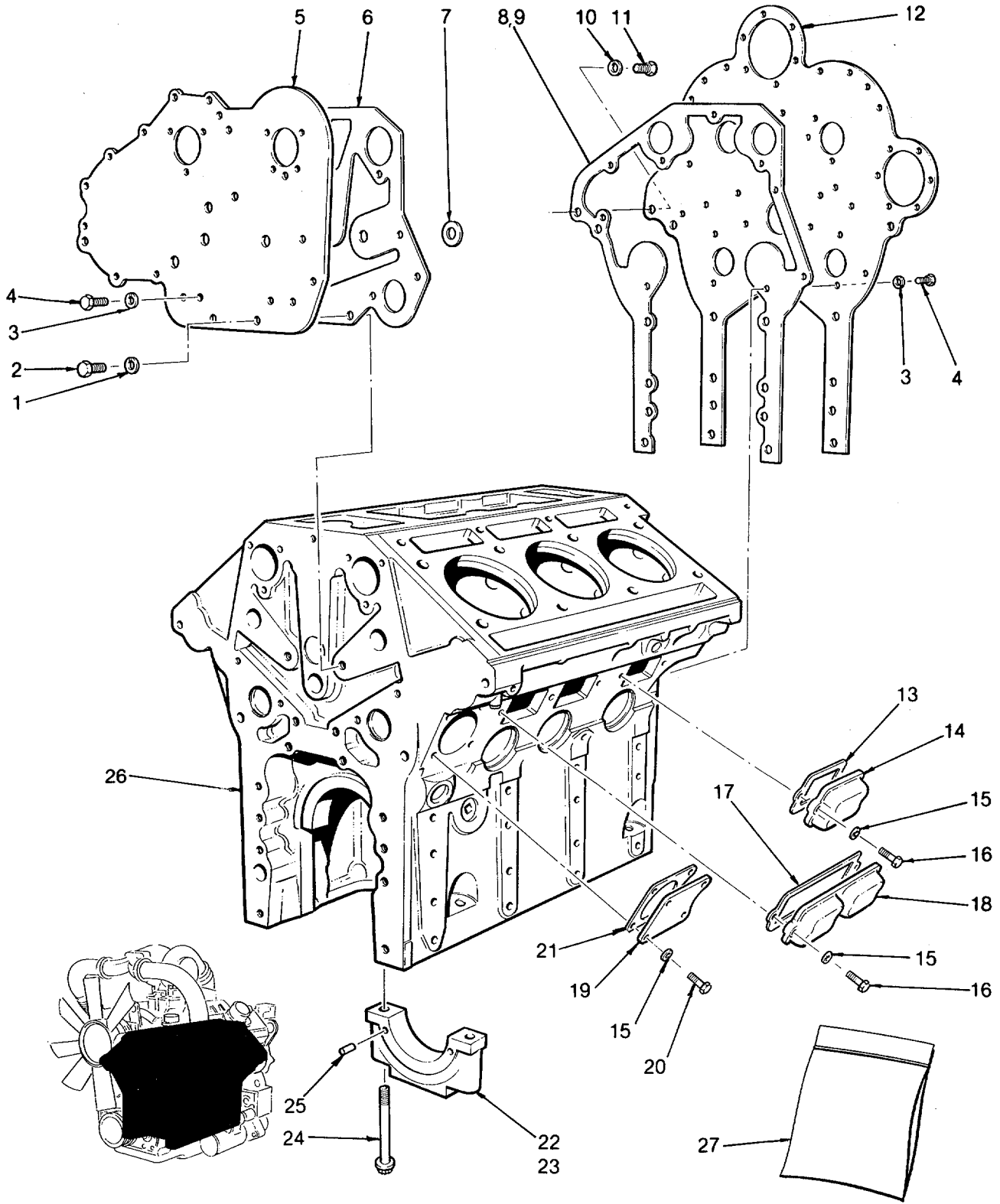

Figure 146. Sh1. Cylinder Block (Gaskets and Plates)

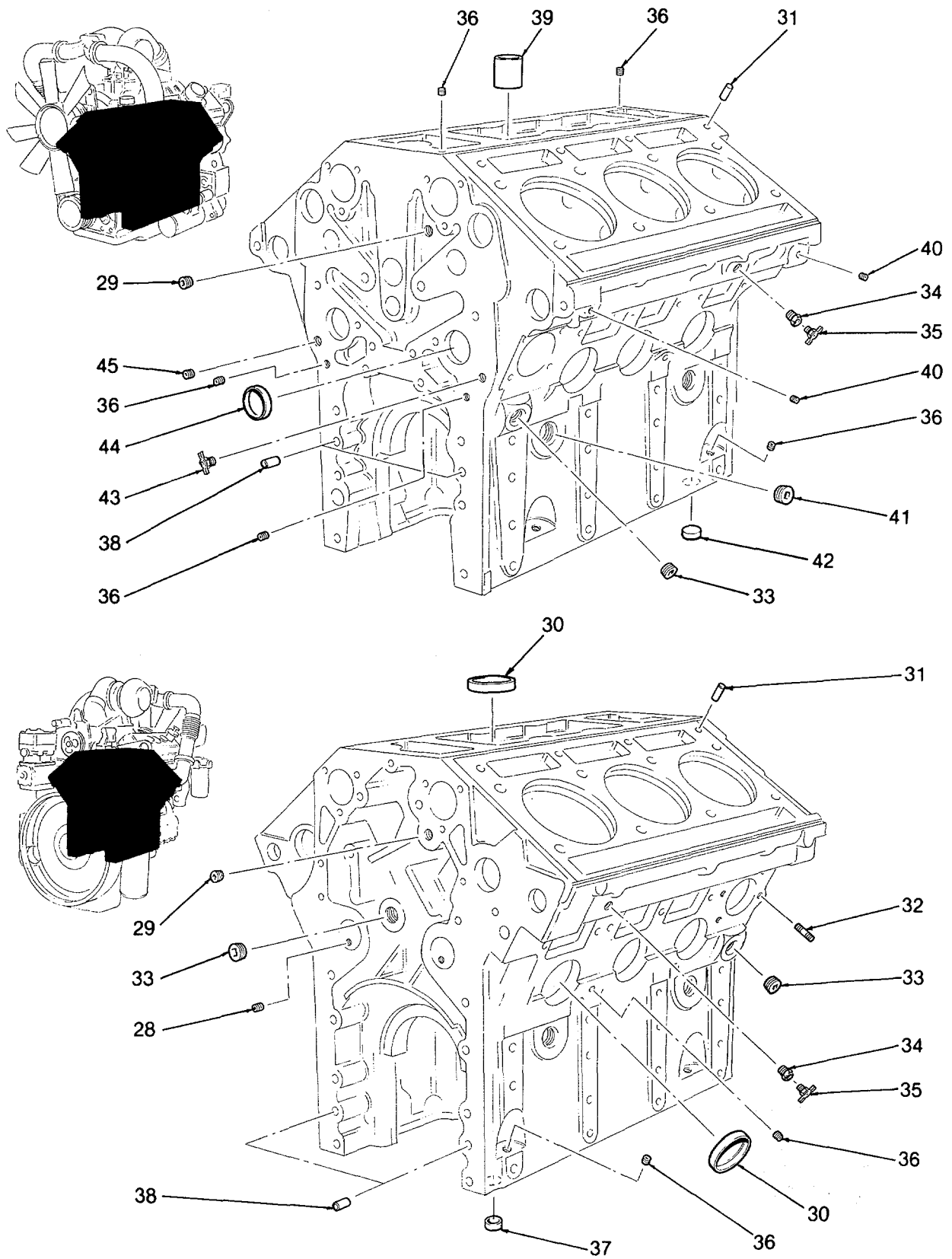

Figure 146. Sh2. Cylinder Block (Plugs And Draincocks)

SECTION II

TM5-4210-220-34P

(1) ITEM NO	(2) SMR CODE	(3) FSCM	(4) PART NUMBER	(5) DESCRIPTION AND USABLE ON CODES (UOC)	(6) QTY
GROUP 22 ENGINE					
FIG. 146 CYLINDER BLOCK (GASKETS AND PLATES) (SHEET 1) (PLUGS AND DRAINCOCKS) (SHEET 2)					
1	XDHZZ	56161	103323	LOCKWASHER 1/2".....	2
2	XDHZZ	56161	122408	CAPSCREW 1/2-12X1.....	2
3	XDHZZ	56161	103321	LOCKWASHER 3/8".....	9
4	XDHZZ	56161	179839	BOLT 3/8"-16X1".....	9
5	XDHZZ	56161	5132422	PLATE ASSY.....	1
6	PAHZZ	72582	5144901	GASKET.....	1
7	PAHZZ	72582	5121836	GASKET BLOCK.....	1
8	PAHZZ	72582	5104507	GASKET COVER.....	1
9	PAHZZ	72582	5144874	GASKET.....	1
10	XDHZZ	56161	103325	LOCKWASHER 5/8".....	1
11	XDHZZ	56161	428204	BOLT 5/8"-11X1".....	1
12	XDHZZ	56161	5102841	ASSY PLATE.....	2
13	PAHZZ	72582	8923792	GASKET.....	2
14	XDHZZ	56161	5132458	COVER-SMALL.....	2
15	XDHZZ	56161	103341	WASHER 3/8".....	4
16	XDHZZ	56161	8920631	BOLT 5/16"-18X1".....	10
17	PAHZZ	72582	8923791	GASKET.....	2
18	XDHZZ	56161	5144186	COVER-LARGE.....	2
19	XDHZZ	56161	5117733	COVER-CYLINDER BLOCK WATER HOLE.....	1
20	XDHZZ	56161	8921933	BOLT 3/8"-16X.88" W/SEAL.....	4
21	PAHZZ	72582	5117734	GASKET.....	1
22	XDHZZ	56161	5146497	CAP-MAIN BRG-UNFIN SERVICE LINE.....	V
				BORE.....	
23	XDHZZ	56161	5149220	CAP-MAIN BEARING-FINISHED.....	4
24	PBHZZ	72582	8924272	BOLT, MACHINE -MAIN BEARING.....	8
25	XDHZZ	56161	141346	PIN DOWEL.....	2
26	XDHZZ	56161	8923315	BLOCK ASSY 6V92.....	1
27	PAHZZ	23862	5199616	GASKET SET ENG OVERHAUL-6V92.....	1
28	PBHZZ	72582	5154319	PIN, STRAIGHT, HEADLE PIPE.....	1
29	XDHZZ	72582	8923916	PLUG, PIPE.....	3
30	PBHZZ	72582	5139989	PLUG, EXPANSION (STAINLESS STEEL).....	6
31	PBHZZ	72582	5103045	PIN DOWEL.....	3
32	PBHZZ	72582	8927270	STUD, BLOCK ASSEMBLY.....	2
33	PBHZZ	72582	8923313	PLUG, PIPE.....	4
34	PBHZZ	72582	5146913	BUSHING RED.....	2
35	PBHZZ	72582	8924140	COCK, DRAIN (W/SEAL).....	2
36	XDHZZ	72582	8923847	PLUG, PIPE.....	9
37	PBHZZ	72582	5139988	PLUG (STAINLESS STEEL).....	3
38	PBHZZ	24617	5151576	PIN, STRAIGHT, HEADLE DOWEL.....	4
39	PBHZZ	72582	5101033	ADAPTER, INLET, CYLIN COOLER.....	1
				(THREADED).....	
40	PBHZZ	72582	8924380	PLUG, PIPE.....	1
41	PBHZZ	72582	8924750	PLUG, PIPE.....	3
42	PBHZZ	72582	9428477	PLUG, EXPANSION.....	1

SECTION II

TM5-4210-220-34P

(1) ITEM NO	(2) SMR CODE	(3) FSCM	(4) PART NUMBER	(5) DESCRIPTION AND USABLE ON CODES (UOC)	(6) QTY
43	PAHZZ	96906	MS35782-6	COCK, DRRAIN	1
44	PBHZZ	72582	5132410	PLUG, EXPANSION (STAINLESS STEEL)	2
45	PBHZZ	72582	8924517	PLUG	4

END OF FIGURE

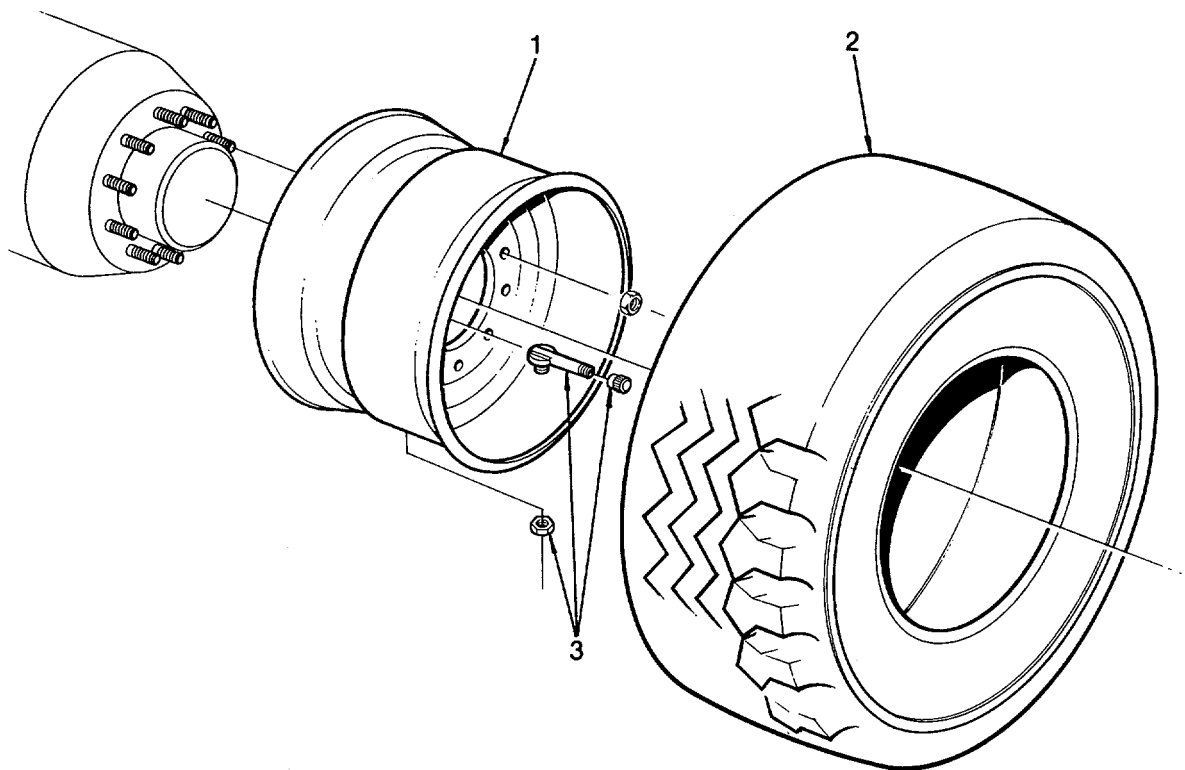

Figure 147. Wheel And Tire

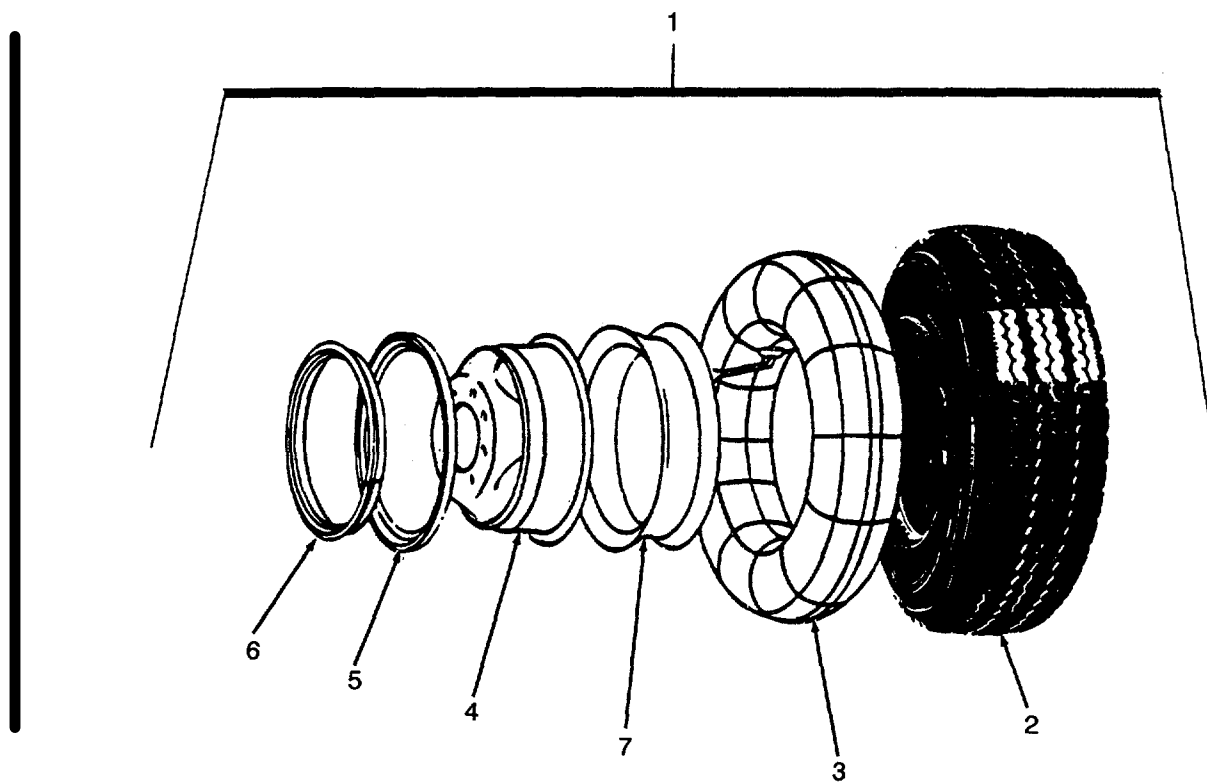

Figure 147. Wheel and Tire
Change 2

SECTION II

TM5-4210-220-34P

(1)	(2)	(3)	(4)	(5)	(6)
ITEM	SMR		PART		
NO	CODE	FSCM	NUMBER	DESCRIPTION AND USABLE ON CODES (UOC)	QTY

GROUP 23 WHEEL AND TIRE

FIG. 147 WHEEL AND TIRE

1	PAOZZ	20076	05-0816600	WHEEL, PNEUMATIC TIRE RADIAL	4
2	PFOOO	OA8K5	06593	TIRE	4
3	XDOOO	OA8K5	19182	INNER TUBE	4
4	XDOZZ	20076	311917	RIM, WHEEL	4
5	XDOZZ	20076	53-47391-00	SIDE RING	4
6	XDOZZ	20076	53-47392-00	LOCK RING	4
7	XDOZZ	OA8K5	15362	TIRE, FLAP	4

END OF FIGURE

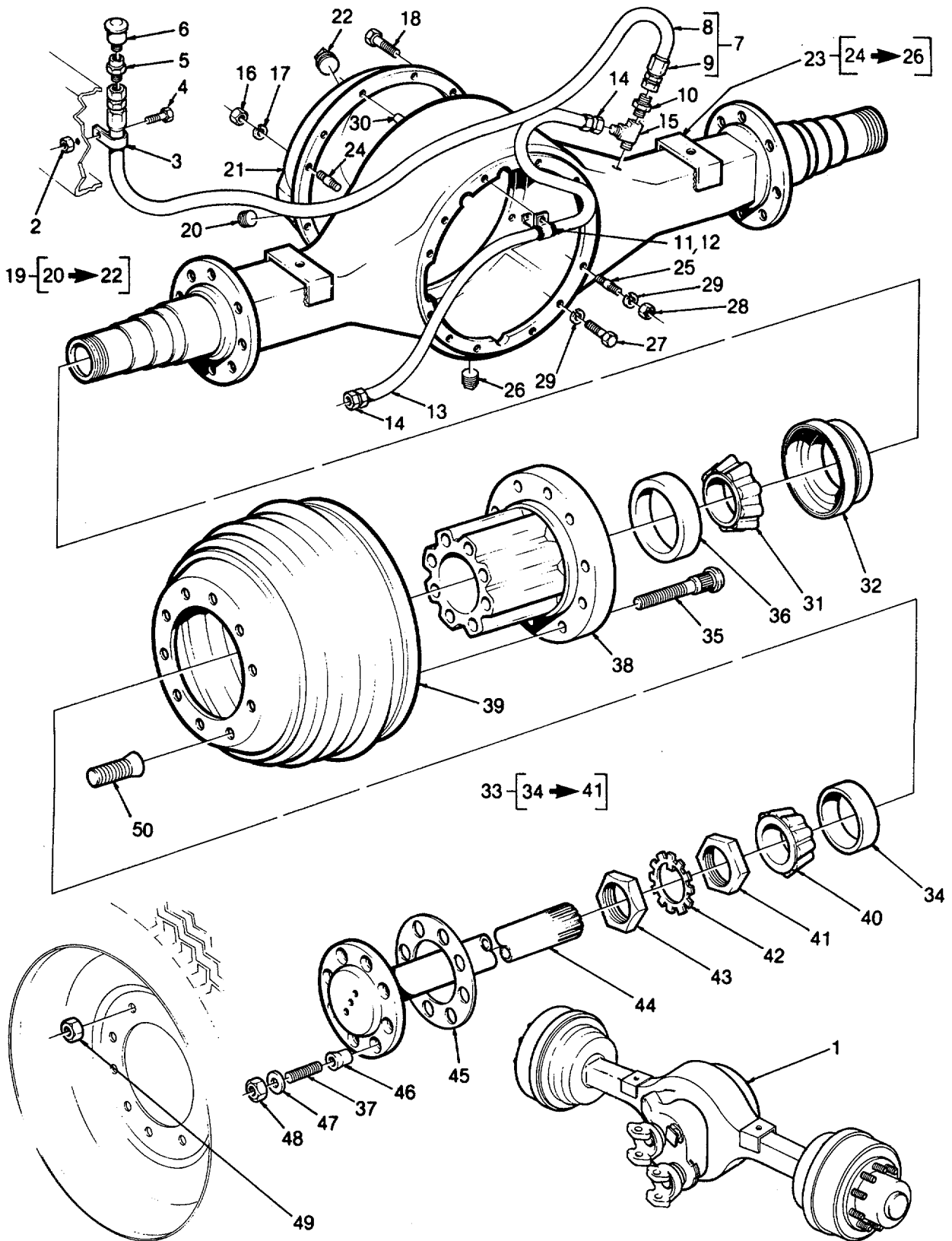

Figure 148. Rear Axle Housing and Shafts

SECTION II

TM5-4210-220-34P

(1) ITEM NO	(2) SMR CODE	(3) FSCM	(4) PART NUMBER	(5) DESCRIPTION AND USABLE ON CODES (UOC)	(6) QTY
GROUP 24 REAR AXLE					
FIG.148 REAR AXLE HOUSING AND SHAFTS					
1	XDOFF	36473	101481	AXLE ASSEMBLY, AUTOM. THIS IS A..... REWORKED AXLE, INCLUDES EATON ASSY S31129-B, SPRING SUPPORTS AND AXLE VENT SYSTEM .	1
2	XDFZZ	96906	MS51922-17	NUT, SELF-LOCKING, HE	1
3	PAFZZ	96906	MS21919WCF-10	CLAMP, LOOP	1
4	XDFZZ	96906	MS1 8154-60	SCREW, CAP, HEXAGON H 3/8"-1 6X1	1
5	PAOZZ	79470	46X6A	ADAPTER, STRAIGHT, PI 3/8" X 1/8	1
6	PAFZZ	45152	144EX457	BREATHER	1
7	XDFZZ	36473	101634-036	HOSE ASSEMBLY NONMETALLIC, APPROX. 34.. INCHES LONG .	1
8	XDFZZ	36473	101639-01	HOSE NO-06 34 INCHES	1
9	XDFZZ	09505	BN06-06NS	COUPLING, HOSE	2
10	PAFZZ	79470	48X6X2	ADAPTER, STRAIGHT, PI 3/8X1/8	1
11	XDFZZ	35427	AN931-A6-10	GROMMET	1
12	XDFZZ	36473	103521	STAND OFF 1/4 TUBING	1
13	MFFZZ	37512	4246-0226/CUT	TUBING 1/4, LENGTH MAKE FROM TUBING	1
				P/N 4246-0410 .	
14	XDFZZ	09505	4-468-04X02	CONNECTOR, TUBE-NPT, 3/8 X 1/8	2
15	XDFZZ	09505	127-B-02	TEE STREET 1/8	1
16	PAOZZ	52304	42364	NUT, PLAIN, HEXAGON COVER.....	11
17	XDOZZ	96906	MS35338-47	WASHER, LOCK COVER	12
18	PAOZZ	52304	21385	SCREW, CAP, HEXAGON H REAR COVER	1
19	XDOZZ	52304	120918	HOUSING COVER ASSY	1
20	XDOZZ	52304	90898	PLUG TEMP. GAGE HOLE 19P4	1
21	XAOZZ	52304	120070	HOUSING COVER & PLATE	1
22	PAOZZ	81142	75130	TRAP ASSY, MAGNETIC FILLER	1
23	XDFFF	36473	101805	AXLE HOUSING THIS IS A REWORKED	1
				BRAKE HOUSING. INCLUDES EATON HOUSING 301426 AND WELDED SPRING SUPPORT .	
24	PAFZZ	52304	47500	STUD, PLAIN COVER.....	11
25	PAFZZ	52304	36435	STUD, PLAIN HOUSING	11
26	PAFZZ	52304	54254	PLUG, PIPE, MAGNETIC	1
27	PAOZZ	52304	38589	SCREW HOUSING GR5	1
28	PSOZZ	96906	MS51972-7	NUT, PLAIN, HEXAGON	11
29	XDOZZ	96906	MS35338-50	WASHER, LOCK HOUSING	12
30	PAOZZ	52304	7641	PIN, STRAIGHT, HEADLE COVER	1
31	XDOZZ	52304	99906	BEARING CONE INNER	1
32	XBOZZ	52304	88319	OIL SEAL INNER HUB	1
33	XDOZZ	52304	109268	HUB & DRUM ASSY LH USE ON LEFT	1
				WHEEL END ONLY .	
33	XDOZZ	52304	109269	HUB AND DRUM ASSEMBLY USE ON RIGHT.....	1
				WHEEL END ONLY .	
34	XDOZZ	52304	572	OUTER CUP	1
35	XDOZZ	52304	86798	WHEEL BOLT L.H. USE ON P/N 109268	10
35	XDOZZ	52304	86797	STUD, WHEEL, RIGHT HA USE ON P/N.....	10
				109269	

SECTION II

TM5-4210-220-34P

(1) ITEM NO	(2) SMR CODE	(3) FSCM	(4) PART NUMBER	(5) DESCRIPTION AND USABLE ON CODES (UOC)	(6) QTY
36	XDOZZ	52304	592-A	INNER CUP.....	1
37	XDUZZ	52304	86478	DRIVE STUD 5/8"-18 UNF	8
38	XDOZZ	52304	89126-F	HUB.....	1
39	XDOFF	52304	87101-B	CENTRIFUSE DRUM	1
40	XDOZZ	52304	34368	BEARING CONE OUTER	1
41	XDOZZ	52304	78944	WHEEL BEARING INNER INNER.....	1
42	XDOZZ	52304	11245	WHEEL BEARING.....	1
43	XDOZZ	52304	11249	WHEEL BEARING OUTER OUTER.....	1
44	XDOFF	52304	113503	AXLE SHAFT.....	1
45	XDOZZ	52304	13886	GASKET AXLE SHAFT	1
46	XDOZZ	52304	13885	TAPERED DOWEL AXLE SHAFT	8
47	XDOZZ	96906	MS27183-21	WASHER, FLAT 5/8".....	8
48	XDOZZ	52304	60600	NUT AXLE SHAFT	8
49	XDOZZ	52304	90273	NUT, PLAIN HEXAGON USE ON RH WHEEL	10
				END.....	
49	XDOZZ	52304	90274	WHEEL NUT OUTER L.H. 1 1/8"-18	10
				UNF USE ON LH WHEEL END.....	
50	XDOZZ	52304	90271	NUT, PLAIN, HEXAGON USE ON RH WHEEL	10
				END.....	
50	XDOZZ	52304	90270	WHEEL NUT INNER LH USE ON LH WHEEL	10
				END.....	

END OF FIGURE

SECTION II

TM5-4210-220-34P

(1) ITEM NO	(2) SMR CODE	(3) FSCM	(4) PART NUMBER	(5) DESCRIPTION AND USABLE ON CODES (UOC)	(6) QTY
GROUP 24 REAR AXLE					
FIG. 149 REAR AXLE BRAKE ASSEMBLY					
1	XDOZZ	52304	104482	CHAMBER, AIR BRAKE.....	1
2	XDOZZ	96906	MS27183-21	WASHER, FLAT CHAMBER 5/8"	2
3	XDOZZ	97907	9416121	NUT, SELF-LOCKING, CA5/8"-18UNF	2
CONELock .					
4	XDOZZ	52304	43943	WASHER ADJUSTER	1
5	XDOZZ	96906	MS90725-302	SCREW, CAP, HEXAGON H BRACKET	4
6	XDOZZ	96906	MS35338-48	WASHER, LOCK BRACKET, 1/2" MED.....	4
7	XDOZZ	52304	806520	BRACKET ASSEMBLY, CA BRACKET USE ON.....	1
LH WHEEL END .					
7	PBOZZ	52304	806521	BRACKET, ANGLE BRACKET RH USE ON RH.....	1
WHEEL END .					
8	PBOZZ	52304	1000035	BUSHING, SLEEVE	2
9	PAOZZ	52304	79903	SEAL, PLAIN ENCASED	2
10	KFOZZ	52304	78580	SPRING RELEASE PART OF KITS	1
1005015 AND 1001238.....					
11	PAOZZ	79136	5304-125	RING, RETAINING RETAINER	1
12	PAOZZ	52304	35428	SHIM CAMSHAFT	1
13	PAOZZ	52304	23570	WASHER, FLAT 0.030", CAMSHAFT.....	1
14	XDOZZ	52304	70525	ADJUSTER, SLACK, BRAK.....	1
15	XDOZZ	52304	39075	CAM ROLLER PIN PART OF KITS	2
1005015 AND 1001238 .					
16	XDOZZ	52304	39074	CAM ROLLER PART OF KITS 1005015.....	2
AND 1001238 .					
17	XDOZZ	81142	088374	BOLT BRAKE ASSY TO HOUSING	8
18	PAOZZ	52304	805448	BRAKE SHOE PART OF KIT 1005015	2
19	KFOZZ	52304	70326	SPRING RETAINING PART OF KITS	2
1005015 AND 1001238 .					
20	XDOZZ	52304	79935	SPIDER AND PIN ASSY	1
21	XDOZZ	52304	100087	CAMSHAFT, ACTUATING, USE ON LH.....	1
WHEEL END .					
21	XDOZZ	52304	100088	CAMSHAFT, ACTUATING, USE ON RH.....	1
WHEEL END .					
22	XDOZZ	81142	1005015	KIT MAJOR CONSISTS OF BRAKE SHOE	1
LINING ITEM #18 AND MINOR KIT					
#1001238 .					
23	XDOZZ	81142	1001238	KIT MINOR CONSISTS OF RETAINING.....	1
SPRING 19, RETURN SPRING 23, CAM					
ROLLER 16 AND CAM ROLLER PIN 15 .					

END OF FIGURE

Change 2 149-1

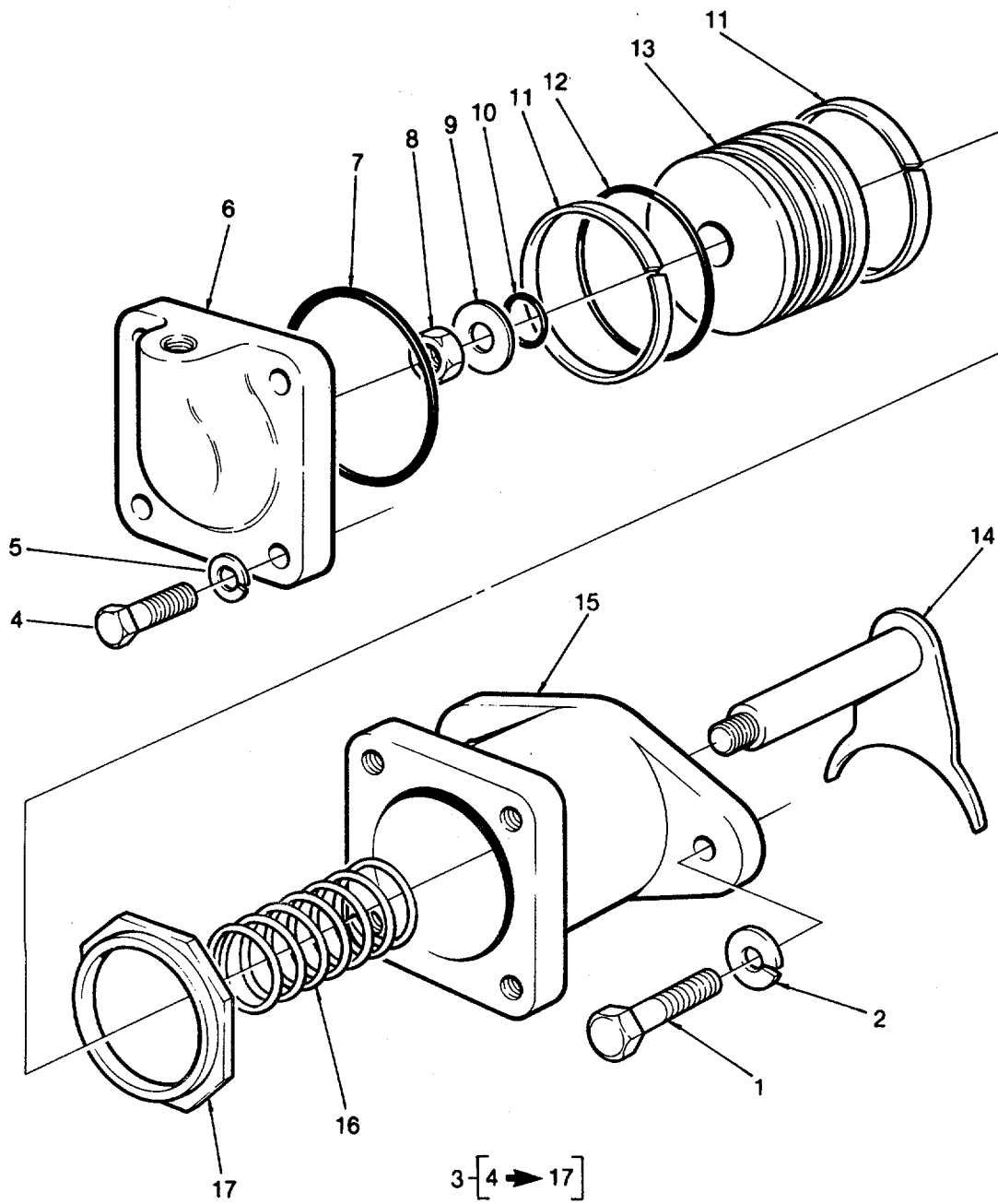

Figure 150. 4-Wheel Drive Shaft Unit

SECTION II

TM5-4210-220-34P

(1) ITEM NO	(2) SMR CODE	(3) FSCM	(4) PART NUMBER	(5) DESCRIPTION AND USABLE ON CODES (UOC)	(6) QTY
GROUP 24 REAR AXLE					
FIG. 150 4-WHEEL DRIVE SHAFT UNIT					
1	XDFZZ	52304	21385	CAPSCREW 7/16"-14 UNC-3AX3"	2
2	XDFZZ	96906	MS35338-47	WASHER, LOCK MED	2
3	XDFZZ	52304	113581	LOCK UP SHIFT UNIT	1
4	XDFZZ	52304	79363	CAPSCREW 1/4"-20UNC -3AX3/4' GR5.....	4
5	XDFZZ	96906	MS35338-44	WASHER, LOCK.....	4
6	XDFZZ	52304	32831	BODY COVER.....	1
7	XDFZZ	52304	60817	COVER GROMMET	1
8	PAFZZ	52304	90206	NUT, PLAIN, HEXAGON	1
9	XDFZZ	96906	MS27183-13	WASHER, FLAT	1
10	PAFZZ	52304	32826	PACKING, REFORMED	1
11	XDFZZ	52304	13886	GASKET	1
12	PAFZZ	52304	32832	PACKING, PREFORMED	1
13	XDFZZ	52304	32834	SHIFT CYLINDER CYLINDER.....	1
14	XDFZZ	52304	111372	SHIFT FORK ASSY	1
15	XDFZZ	52304	32828	SHIFT BODY	1
16	XDFZZ	52304	31038	COMPRESSION SPRING	1
17	XDFZZ	52304	102616	PISTON STOP	1

END OF FIGURE

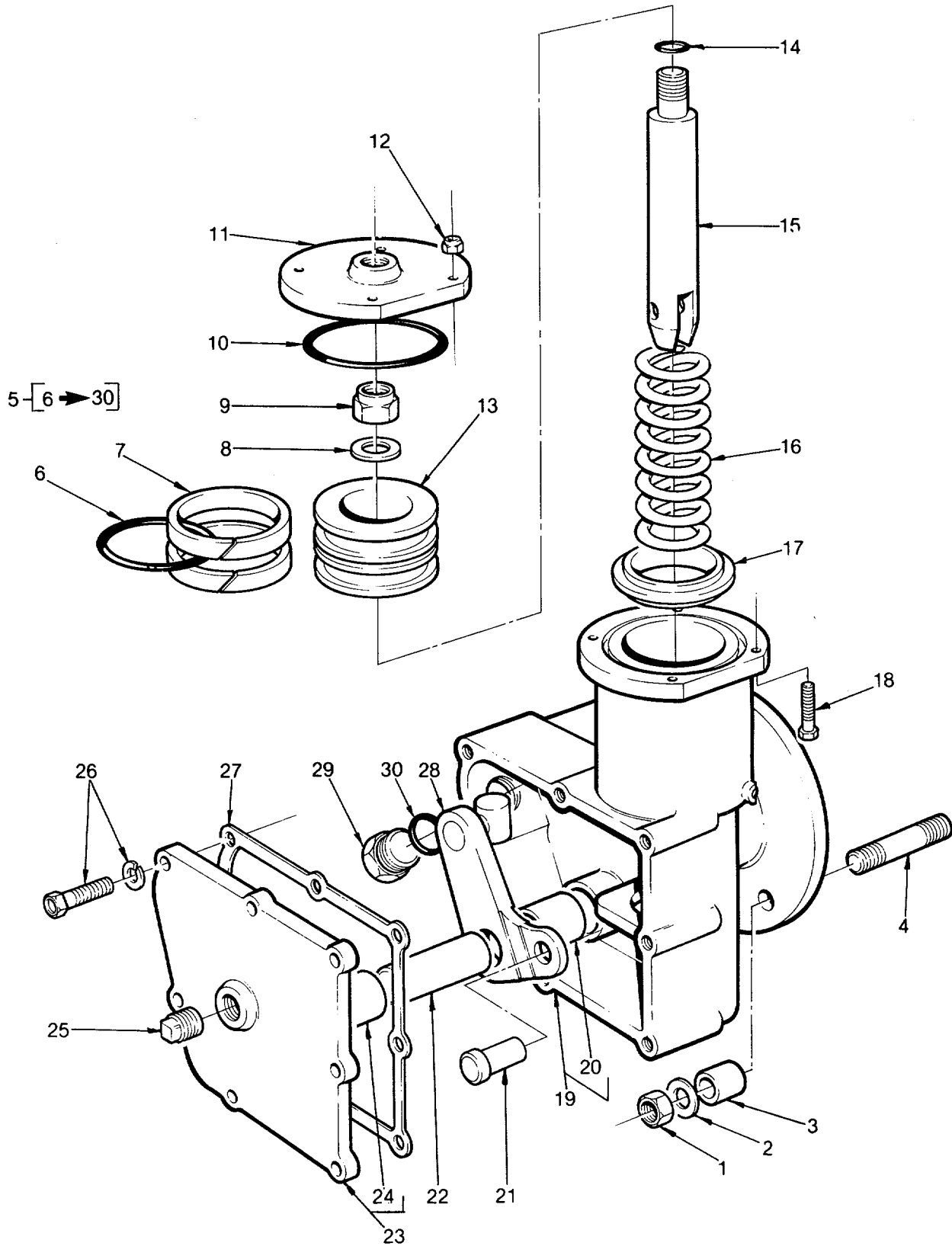

Figure 151. Differential Lock-up Shift Unit

SECTION II

TM5-4210-220-34P

(1) ITEM NO	(2) SMR CODE	(3) FSCM	(4) PART NUMBER	(5) DESCRIPTION AND USABLE ON CODES (UOC)	(6) QTY
GROUP 24 REAR AXLE					
FIG.151 DIFFERENTIAL LOCK-UP SHIFT UNIT					
1	PAOZZ	52304	63028	NUT, SELF-LOCKING, HE	2
2	PAOZZ	96906	MS27183-15	WASHER, FLAT.....	2
3	PAOZZ	73460	81518	BEARING, BALL, ANNULA.....	2
4	PAOZZ	52304	119863	STUD, PLAIN -20X1.75" GR5.....	2
5	XDOOO	52304	73507	PISTON AIR SHIFT UN.....	1
6	PAOZZ	52304	32832	PACKING, PREFORMED.....	1
7	XD0ZZ	52304	96916	FELT PISTON OILER.....	2
8	XDOZZ	52304	32825	WASHER	1
9	XDOZZ	52304	73496	LOCKNUT 3/8"-24 U.N.S.F 3B THD	1
10	PAOZZ	52304	73492	PACKING, PREFORMED.....	1
11	XDOZZ	52304	73490	SHIFT HOUSING COVER.....	1
12	PAOZZ	52304	47641	NUT, SELF-LOCKING, HE 1/4"-28 U.N.F	4
13	XDOZZ	52304	73493	PACKING, PREFORMED.....	1
14	XDOZZ	52304	32826	PACKING, PREFORMED.....	1
15	XDOZZ	52304	73497	PUSH ROD	1
16	XDOZZ	52304	73494	COMPRESSION SPRING	1
17	PBOZZ	52304	73495	PISTON STOP	1
18	PAOZZ	52304	73491	BOLT SQUARE HEAD 1/4"-28UNFX15/16"	4
19	XDOHH	52304	82429	HOUSING ASSEMBLY.....	1
20	PBOZZ	52304	73481	BEARING, SLEEVE.....	1
21	PAOZZ	52304	73498	CLEVIS PIN 5/16"X7/8"	1
22	XDOZZ	52304	73456	ACTUATING LEVER IN.....	1
23	XDOZZ	52304	73487	COVER ASSY	1
24	XDOZZ	52304	73481	COVER BEARING.....	1
25	PAOZZ	52304	28325	PLUG N.P .T.F	1
26	PAOZZ	52304	88053	SCREW, TAPPING, THREA & WASHER.....	7
27	PAOZZ	52304	73488	GASKET.....	1
28	PAOZZ	52304	84804	LEVER LEVER PIN & BLOCK.....	1
29	XBOZZ	52304	58309	CAPSCREW-SPECIAL.....	1
30	XBOZZ	52304	56659	O-RING	1

END OF FIGURE

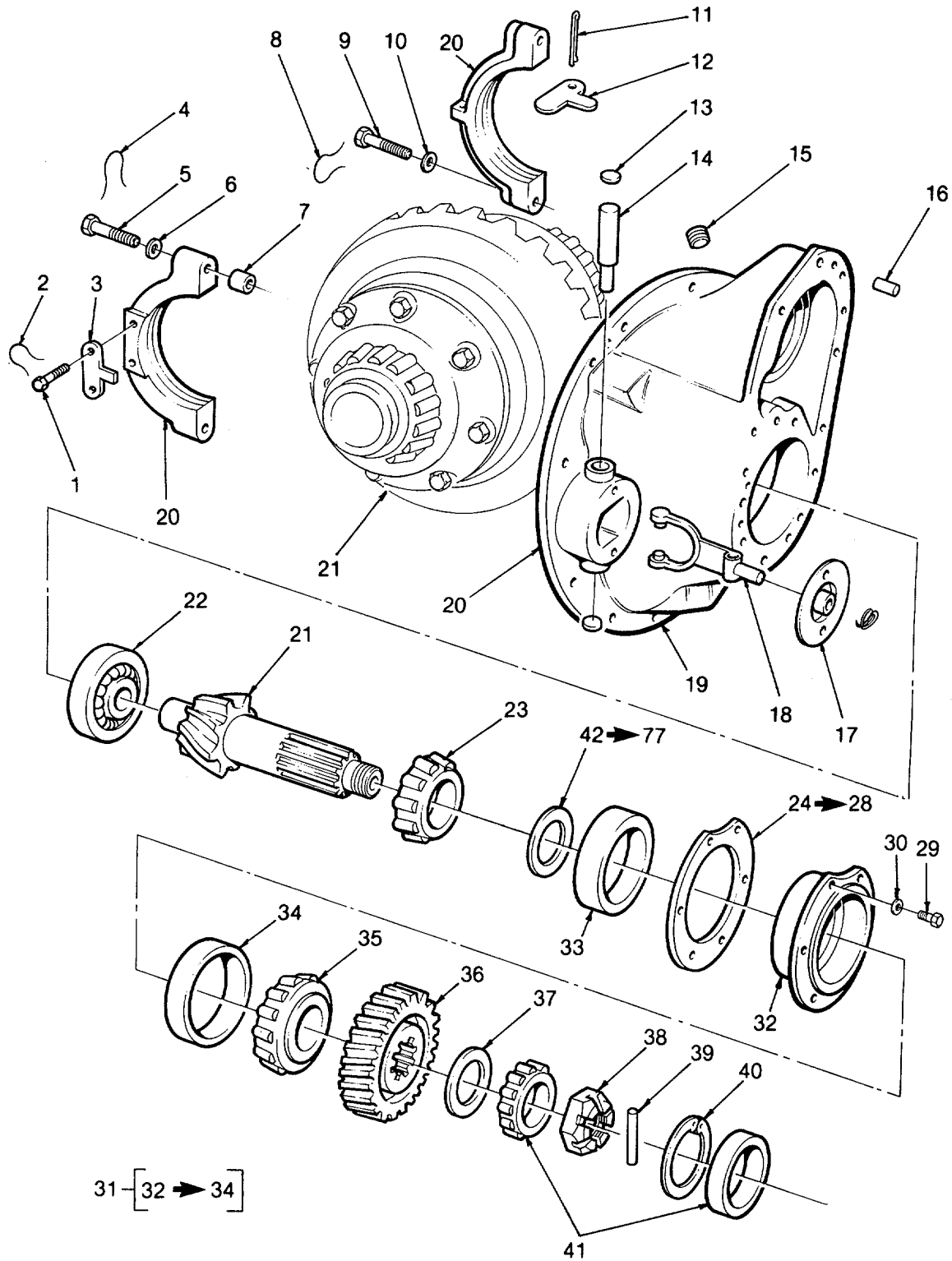

Figure 152. Differential Carrier

SECTION II

TM5-4210-220-34P

(1) ITEM NO	(2) SMR CODE	(3) FSCM	(4) PART NUMBER	(5) DESCRIPTION AND USABLE ON CODES (UOC)	(6) QTY
GROUP 24 REAR AXLE					
FIG. 152 DIFFERENTIAL CARRIER					
1	PAFZZ	52304	12562	SCREW, CAP, HEXAGON H -3A X 1 3/4 GR5	2
2	XAFZZ	52304	12563	LOCKWIRE	2
3	XDFZZ	52304	111120	ADJUSTER LOCK R.H.....	1
4	XAFZZ	52304	90538	LOCKWIRE R.H.....	2
5	PAFZZ	52304	32732	SCREW, CAP, HEXAGON H 10 UNS-3AX4 1/4"	2
6	XDFZZ	52304	32912	FLATWASHER RH SPECIAL.....	2
7	XDFZZ	52304	32730	DOWEL BUSHING RH.....	2
8	XAFZZ	52304	90538	LOCKWIRE L.H.....	1
9	PAFZZ	52304	67811	SCREW, CAP, HEXAGON H.....	2
10	XAFZZ	52304	26772	FLATWASHER L.H	2
11	XDFZZ	52304	L6451-60	PIN.COTTER.....	1
12	XDFZZ	52304	13377	ADJUSTER LOCK L.H.....	1
13	PAFZZ	52304	30703	PLUG, EXPANSION UPPER	1
14	XDFZZ	52304	113801	SHIFT FORK SHAFT	1
15	PAFZZ	52304	90325	PLUG, PIPE SOCKET HEAD	1
16	PAFZZ	52304	7641	DOWEL PIN	1
17	PAFZZ	52304	119855	SEAL.....	1
18	XDFZZ	52304	32613	SHIFT FORK.....	1
19	XDFZZ	52304	9797	WASHER, FLAT LOWER.....	1
20	PAFZZ	52304	115825	CARRIER AND CAP ASS BEARING CAP.....	1
21	XDFZZ	52304	118493	RING GEAR & DRIVE PINION-MATCHED.....	1
				SET	
22	XDFZZ	52304	15828	PILOT BEARING	1
23	XDFZZ	52304	85439	BEARING CONE INNER	1
24	PAFZZ	52304	45461	SHIM CAGE	1
25	PAFZZ	52304	62829	SHIM CAGE.....	1
26	PAFZZ	52304	45462	SHIM CAGE	1
27	PAFZZ	81142	62830	SHIM CAGE	1
28	PAFZZ	81142	45463	SHIM CAGE	V
29	PAFZZ	52304	62158	SCREW, CAP, HEXAGON H UNC-3AX1 1/2"	6
				GR8.....	
30	PAFZZ	52304	37207	WASHER, LOCK PROOF INTERNAL LOCK.....	6
31	XDFZZ	52304	110731	BEARING CAGE-& CUP CUP	1
32	XDFZZ	52304	110732	CAGE.....	1
33	XDFZZ	52304	35502	BEARING CUP OUTER.....	1
34	XDFZZ	52304	14217	CUP, TAPERED ROLLER	1
35	XBFZZ	52304	110846	BEARING CONE OUTER.....	1
36	XDFZZ	52304	111310	GEAR, HELICAL	1
37	XDFZZ	52304	111316	SPACER, RING.....	1
38	XDFZZ	52304	118854	NUT, PLAIN, CASTELLAT.....	1
39	XDFZZ	52304	118855	PIN STRAIGHT, HEADLE	1
40	XDFZZ	52304	111315	RING, RETAINING	1
41	XDFZZ	52304	111314	BEARING, ROLLER, TAPE OUTER PINION.....	1
				SUP.....	
42	XDFZZ	52304	110736	BEARING SPACER .472".....	1
43	XDFZZ	52304	110737	BEARING SPACER .473".....	1
44	XDFZZ	52304	110738	BEARING SPACER .474".....	1

SECTION II

TM5-4210-220-34P

(1) ITEM NO	(2) SMR CODE	(3) FSCM	(4) PART NUMBER	(5) DESCRIPTION AND USABLE ON CODES (UOC)	(6) QTY
45	XDFZZ	52304	110739	BEARING SPACER .475"	1
46	XDFZZ	52304	110740	BEARING SPACER .476"	1
47	XDFZZ	52304	110741	BEARING SPACER .477"	1
48	XDFZZ	52304	110742	BEARING SPACER .478"	1
49	XDFZZ	52304	110743	BEARING SPACER .479"	1
50	XDFZZ	52304	110744	BEARING SPACER .480"	1
51	XDFZZ	52304	110745	BEARING SPACER .481"	1
52	XDFZZ	52304	110746	BEARING SPACER .482"	1
53	XDFZZ	52304	110748	BEARING SPACER .483"	1
54	XDFZZ	52304	110750	BEARING SPACER .484"	1
55	XDFZZ	52304	110752	BEARING SPACER .485"	1
56	XDFZZ	52304	110756	BEARING SPACER .486"	1
57	XDFZZ	52304	110760	BEARING SPACER .487"	1
58	XDFZZ	52304	110764	BEARING SPACER .488"	1
59	XDFZZ	52304	110768	BEARING SPACER .489"	1
60	XDFZZ	52304	110772	BEARING SPACER .490"	1
61	XDFZZ	52304	110776	BEARING SPACER .491"	1
62	XDFZZ	52304	110772	BEARING SPACER .492"	1
63	XDFZZ	52304	110784	BEARING SPACER .493"	1
64	XDFZZ	52304	110786	BEARING SPACER .494"	1
65	XDFZZ	52304	110788	BEARING SPACER .495"	1
66	XDFZZ	52304	110790	BEARING SPACER .496"	1
67	XDFZZ	52304	110792	BEARING SPACER .497"	1
68	XDFZZ	52304	110793	BEARING SPACER .498"	1
69	XDFZZ	52304	110794	BEARING SPACER .499"	1
70	XDFZZ	52304	110795	BEARING SPACER .500"	1
71	XDFZZ	52304	110796	BEARING SPACER .501"	1
72	XDFZZ	52304	110798	BEARING SPACER .502"	1
73	XDFZZ	52304	110799	BEARING SPACER .503"	1
74	XDFZZ	52304	110800	BEARING SPACER .504"	1
75	XDFZZ	52304	110801	BEARING SPACER .505"	1
76	XDFZZ	52304	110802	BEARING SPACER .506"	1
77	XDFZZ	52304	110803	BEARING SPACER .507"	1

END OF FIGURE

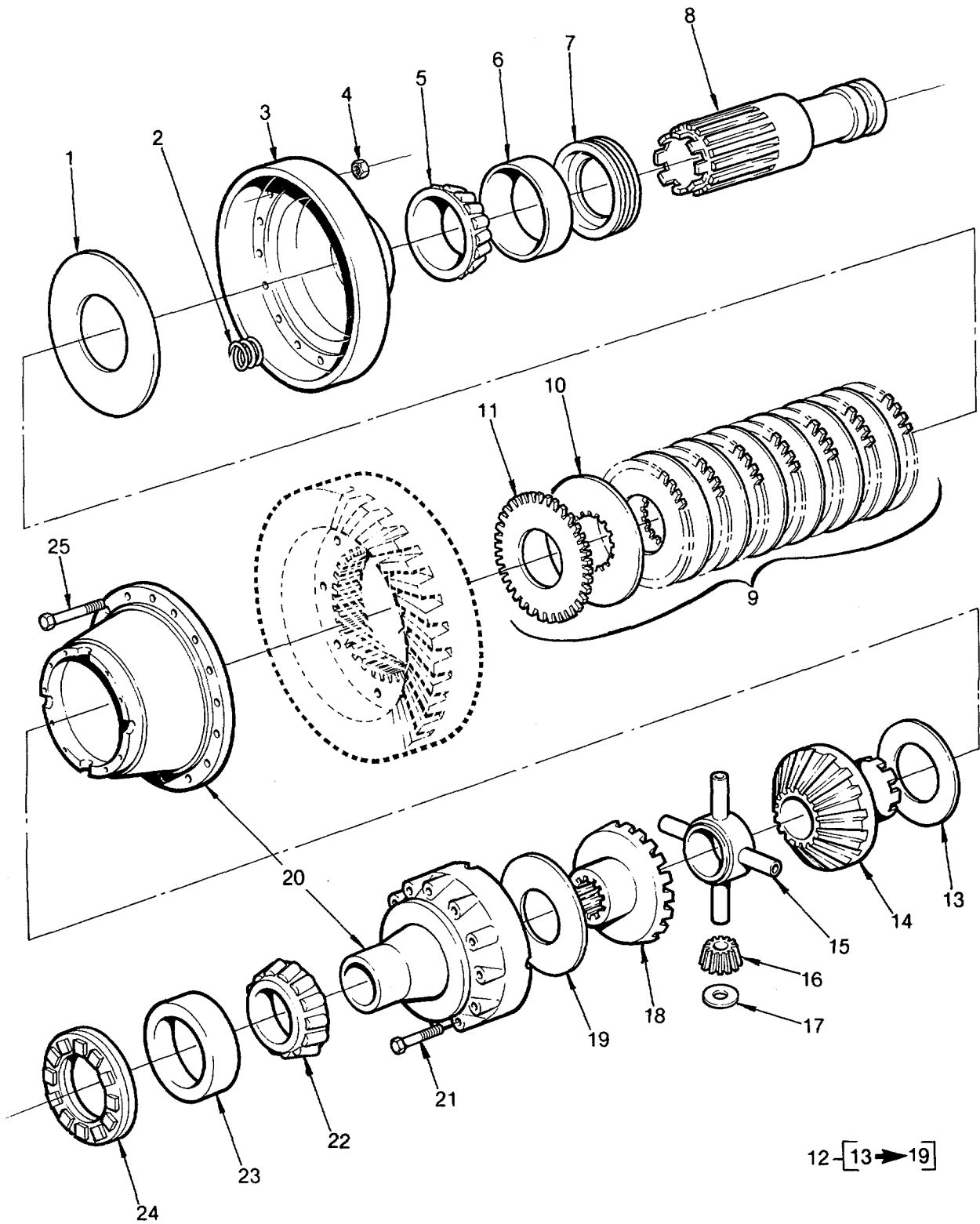

Figure 153. Differential Ring Gear And Pinion

SECTION II

TM5-4210-220-34P

(1) ITEM NO	(2) SMR CODE	(3) FSCM	(4) PART NUMBER	(5) DESCRIPTION AND USABLE ON CODES (UOC)	(6) QTY
GROUP 24 REAR AXLE					
FIG. 153 DIFFERENTIAL RING GEAR AND PINION					
1	PAFZZ	52304	111025	PRESSURE PLATE.....	1
2	XDFZZ	52304	111023	COMPRESSION SPRING	10
3	XDFZZ	52304	111026	GEAR SUPPORT CASE CASE	1
4	XDFZZ	97907	9416121	NUT, SELF-LOCKING, CA 18 UNF CONELOCK	16
5	PAFZZ	29930	ST2040	CONE AND ROLLERS, TA.....	1
6	XDFZZ	52304	9803	CUP, TAPERED ROLLER	1
7	XDFZZ	52304	110243	BEARING ADJUSTER LH	1
8	PAFZZ	52304	111021	CLUTCH, SLIDING SLEE	1
9	KBFZZ	52304	118291	FRICTION PLATE KIT	1
10	PAFZZ	52304	111028	DISK, CLUTCH SPLINE	7
11	PBFZZ	52304	111027	FRICTION PLATE SPLINE	8
12	XDFZZ	52304	118287	GEAR AND PINION, DIF WHEEL DIFF	1
SIDE.....					
13	KFFZZ	52304	27827	SIDE GEAR THRUST GEAR.....	1
14	KFFZZ	52304	110527	SIDE GEAR RH.....	1
15	KFFZZ	52304	87894	SPIDER.....	1
16	KFFZZ	52304	104139	SIDE PINION.....	4
17	KFFZZ	52304	27810	SIDE PINION THRUST PINION	4
18	KFFZZ	52304	111019	SIDE & CURVIC CLUTCH LH.....	1
19	KFFZZ	52304	111030	SIDE CURVIC GEAR CURVIC GEAR	1
20	XDFZZ	52304	118289	WHEEL DIFF CASE	1
21	PAFZZ	52304	96271	SCREW UNC-3AX2.75".....	12
22	XDFZZ	61465	WR11059	CONE AND ROLLERS, TA.....	1
23	XDFZZ	52304	27816	BEARING CUP RH.....	1
24	XDFZZ	52304	111022	BEARING ADJUSTER RH.....	1
25	XDFZZ	97907	9059963	BOLT, SHOULDER	16

END OF FIGURE

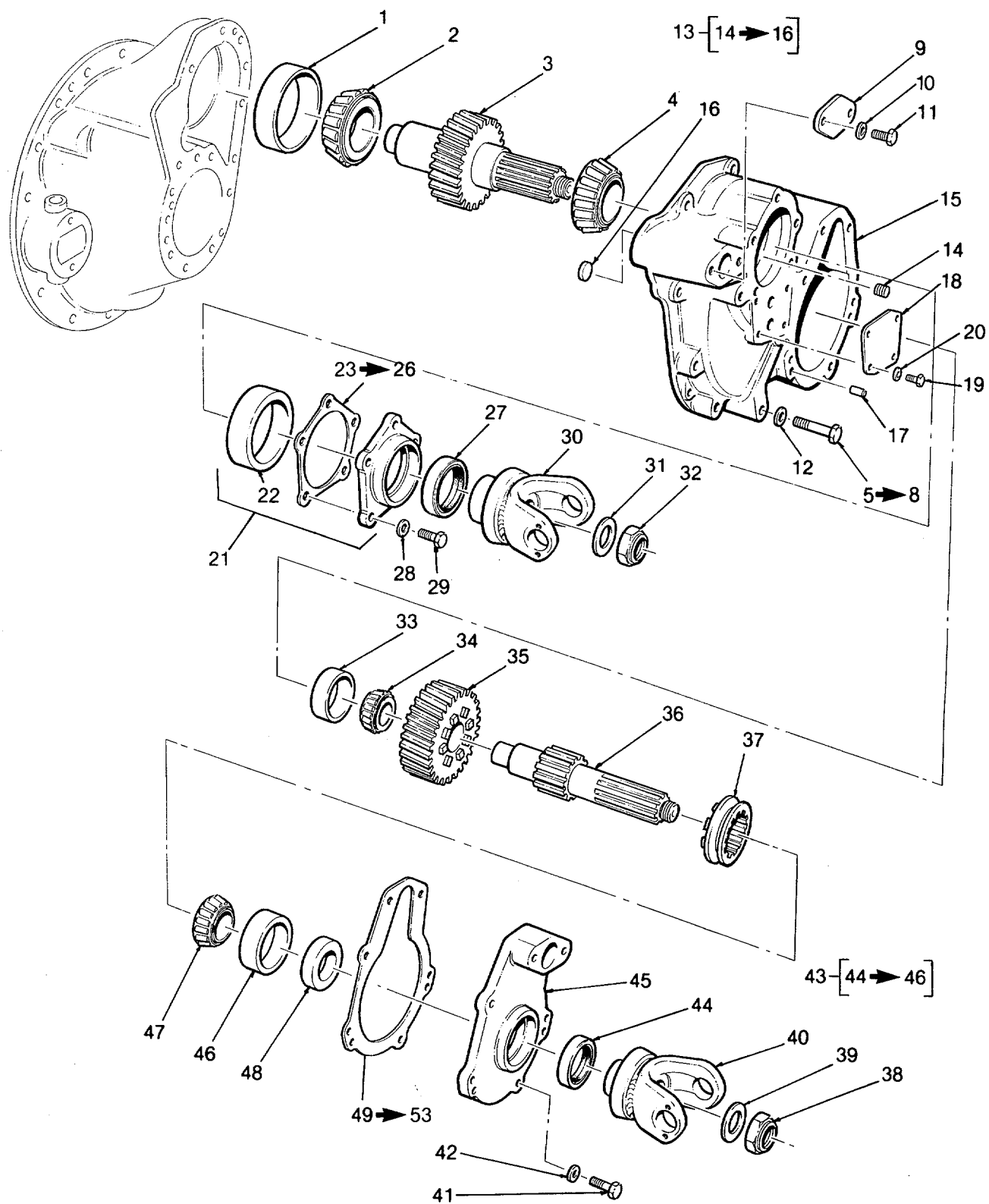

Figure 154. Rear Axle Power Divider

SECTION II

TM5-4210-220-34P

(1) ITEM NO	(2) SMR CODE	(3) FSCM	(4) PART NUMBER	(5) DESCRIPTION AND USABLE ON CODES (UOC)	(6) QTY
GROUP 24 REAR AXLE					
FIG. 154 REAR AXLE POWER DIVIDER					
1	XDFZZ	52304	90951	BEARING CUP INNER.....	1
2	XDFZZ	52304	91136	BEARING CONE INNER.....	1
3	XDFZZ	52304	111384	INPUT SHAFT & HELICAL GEAR.....	1
4	XDFZZ	52304	91136	BEARING CONE OUTER.....	1
5	PAFZZ	52304	62158	SCREW, CAP, HEXAGON H UNC-3A X 11/.....	2
6	XDFZZ	81142	90069	2" GR8.....	3
7	PAFZZ	52304	12063	SCREW, CAP, SOCKET HE UNC-3A X 1 3/.....	3
8	PAFZZ	52304	81855	4" GR5.....	1
9	XDFZZ	52304	111673	SCREW, UNC-3AX2 1/2" GR5.....	1
10	XDFZZ	96906	MS35338-47	SCREW, CAP, SOCKET HE COVER.....	2
11	PAFZZ	81142	20807	LOCKOUT COVER PLATE.....	2
12	PAFZZ	96906	MS35338-49	WASHER, LOCK MED.....	9
13	XDFZZ	52304	113602	BOLT, MACHINE UNC-3AX7/8".....	1
14	PAFZZ	52304	90325	WASHER, LOCK MED.....	2
15	XDFZZ	52304	111300	POWER DIVIDER COVER COVER & PLUG.....	1
16	PAFZZ	73460	9797	PLUG, PIPE SOCKET TYPE.....	1
17	XDFZZ	81142	7641	COVER.....	1
18	XDFZZ	52304	111674	WASHER, FLAT.....	1
19	PAFZZ	52304	79363	DOWEL, PIN.....	1
20	XDFZZ	96906	MS35338-44	PUMP COVER PLATE.....	4
21	XDFZZ	52304	110808	SCREW PLATE, GR5.....	4
22	XDFZZ	52394	90951	WASHER, LOCK.....	1
23	XDFZZ	52304	45498	INPUT BEARING COVER.....	1
24	XDFZZ	52304	70709	INPUT SHAFT BEARING.....	1
25	XDFZZ	52304	45499	INPUT BEARING COVER.....	1
26	XDFZZ	52304	85406	INPUT BEARING COVER.....	1
27	PFFZZ	52304	119429	INPUT BEARING COVER.....	1
28	XDFZZ	96906	MS35338-48	SEAL, PLAIN ENCASED.....	5
29	XDFZZ	52304	113324	WASHER, LOCK.....	5
30	XDFZZ	81142	111527	CAPSCREW LOCKING COATING.....	1
31	PAFZZ	52304	85404	INPUT, YOKE.....	1
32	PAFZZ	52304	95207	WASHER, FLATID- 2 7/8" OD.....	1
33	XDFZZ	52304	111295	NUT, SELF-LOCKING, HE 1 5/8"-18 UNEF-.....	1
34	XDFZZ	52304	111296	3B.....	1
35	XAFZZ	52304	119895	BEARING CUP.....	1
36	XAFZZ	52304	119894	BEARING, ROLLER, TAPE.....	1
37	XDFZZ	52304	45480	HELICAL GEAR.....	1
38	XDFZZ	52304	95206	FRONT OUTPUT SHAFT.....	1
39	XDFZZ	52304	56864	LOCK UP CLUTCH.....	1
40	XDFZZ	52304	111531	NUT 1 1/2"-18 UNEF 3B.....	1
41	XDFZZ	52304	90069	WASHER.....	1
42	XDFZZ	96906	MS35338-49	FRONT OUTPUT YOKE.....	4
43	XDFZZ	52304	111307	CAPSCREW 9/16"-1 2 UNC-3A X 1.75".....	4
				GR5.....	4
				WASHER, LOCK.....	4
				FRONT OUTPUT CAGE.....	1

SECTION II

TM5-4210-220-34P

(1) ITEM NO	(2) SMR CODE	(3) FSCM	(4) PART NUMBER	(5) DESCRIPTION AND USABLE ON CODES (UOC)	(6) QTY
44	XDFZZ	52304	119431	SEAL, PLAIN ENCASED.....	1
45	XDFZZ	52304	111306	CAGE	1
46	XDFZZ	52304	74024	BEARING CUP.....	1
47	XDFZZ	52304	111308	BEARING, ROLLER, TAPE	1
48	XDFZZ	52304	30453	BEARING SPACER.....	1
49	XDFZZ	52304	111301	SHIM OUTPUT CAGE.....	1
50	XDFZZ	52304	111302	SHIM CAGE.....	1
51	XDFZZ	52304	111303	SHIM CAGE.....	1
52	XDFZZ	52304	111304	SHIM CAGE	1
53	XDFZZ	52304	111305	SHIM CAGE	1

END OF FIGURE

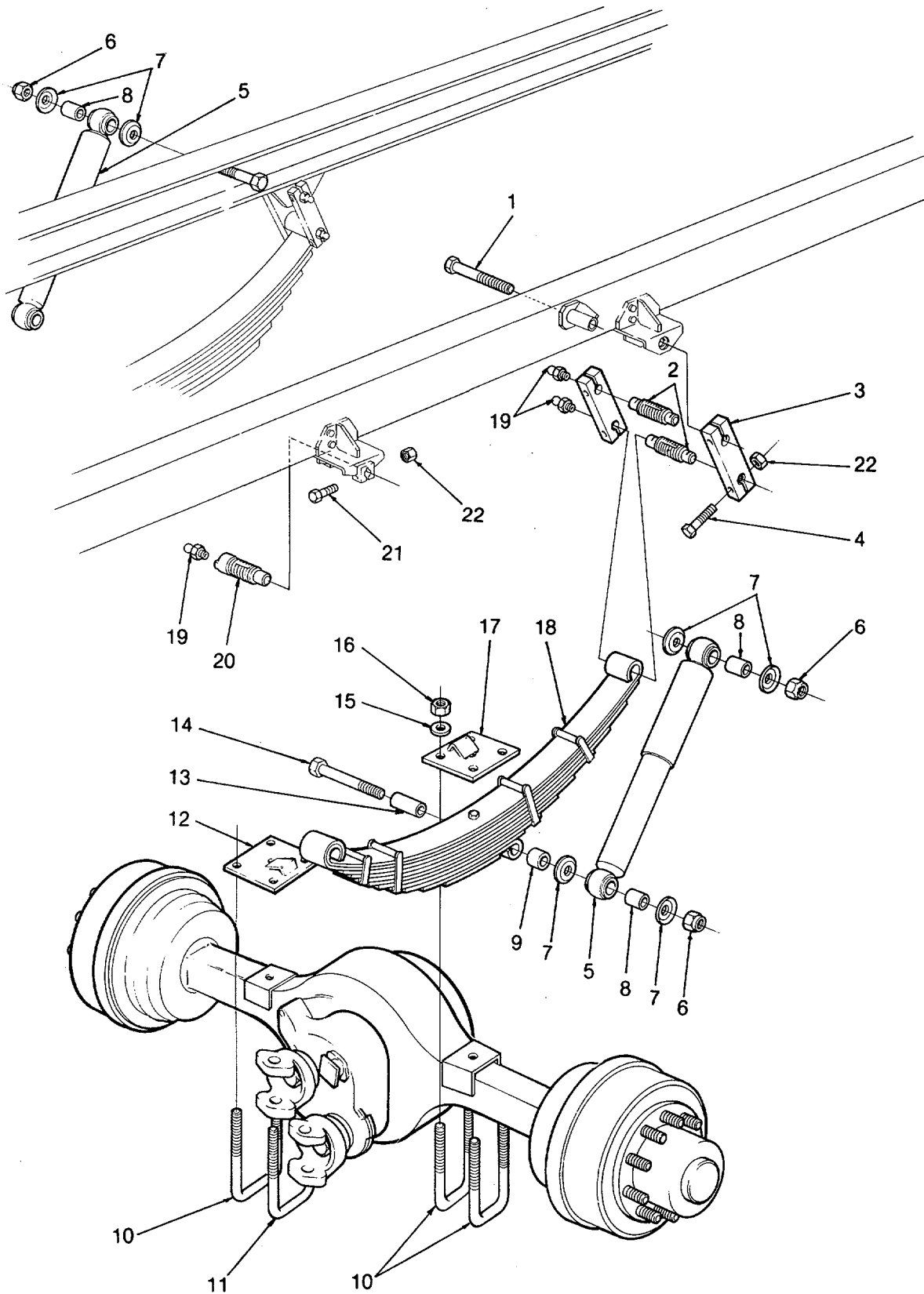

Figure 155. Rear Suspension

SECTION II

TM5-4210-220-34P

(1) ITEM NO	(2) SMR CODE	(3) FSCM	(4) PART NUMBER	(5) DESCRIPTION AND USABLE ON CODES (UOC)	(6) QTY
GROUP 25 SUSPENSION					
FIG.155 REAR SUSPENSION					
1	XDOZZ	36473	310595-17	BOLT 3/4"-10X9.0" GR 5	2
2	XDOZZ	35571	5296	SPRING PIN SHACKLE	4
3	XDOZZ	36473	100020	SHACKLE, LEAF SPRING	4
4	XDOZZ	96906	MS90725-119	BOLT 1/2"-13X3.0" GR 5	8
5	PAOZZ	76445	74003	SHOCK ABSORBER	2
6	XDOZZ	36473	310594	LOCK NUT 3/4"-10 GR 8	4
7	XDOZZ	36473	100177	WASHER, CONVEX.....	8
8	XDOZZ	36473	100178	BUSHING, SLEEVE	4
9	XDOZZ	36473	100180	SPACER, RING.....	2
10	XDOZZ	36473	100031-04	BOLT, U	3
11	XDOZZ	36473	100031-05	BOLT, U	1
12	XBOZZ	36473	100029	PLATE SPRING TOP R.H	1
13	XDOZZ	59433	100179	SPRING	2
14	XDOZZ	36473	310595-14	BOLT 3/4"-10X8.0" GR 5	2
15	XDOZZ	96906	MS27183-23	WASHER, FLAT HARDENED	8
16	XDOZZ	36473	310424	NUT 3/4"-16 GR 8	8
17	XBOZZ	36473	100030	PLATE SPRING TOP L.H.....	1
18	XDOZZ	28158	37521	SPRING ASSEMBLY, LEA	2
19	XDOZZ	96906	MS15003-1	FITTING, LUBRICATION.....	6
20	PAOZZ	35571	6262	SPRING, PIN FIXED EYE	2
21	XDOZZ	96906	MS90725-121	BOLT 1/2"-13X3.5" GR 5	4
22	XDOZZ	36473	310592	LOCK NUT 1/2"-13 GR 8.....	12

END OF FIGURE

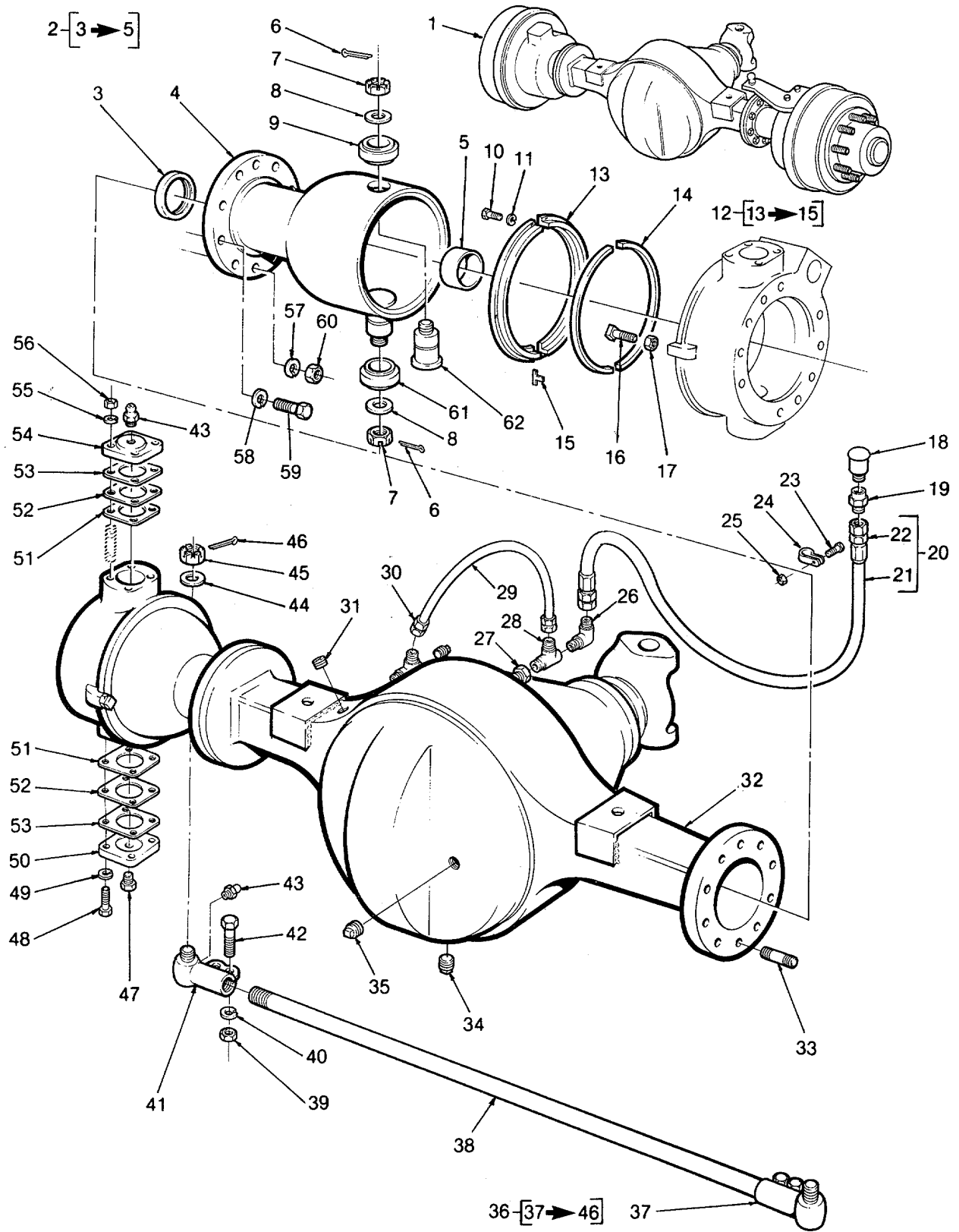

Figure 156. Front Axle Housing

SECTION II

TM5-4210-220-34P

(1) ITEM NO	(2) SMR CODE	(3) FSCM	(4) PART NUMBER	(5) DESCRIPTION AND USABLE ON CODES (UOC)	(6) QTY
				GROUP 26 FRONT AXLE	
				FIG. 156 FRONT AXLE HOUSING	
1	XDOHH	36473	101479	AXLE ASSEMBLY - THIS IS A REWORKED..... AXLE, INCLUDES EATON ASSY S31128-A, FRAME SUPPORTS AND AXLE VENT SYSTEM .	1
2	XDOZZ	52304	302322	AXLE ASSEMBLY, AUTOM BUSHING	1
3	XDOZZ	45152	479FX	SEAL, AXLE ASSEMBLY	1
4	XAOZZ	52304	302405	BALL	1
5	XAOZZ	52304	302402	BUSHING	1
6	PAOZZ	96906	MS24665-428	PIN, COTTER	1
7	XDOZZ	52304	302349	NUT, PLAIN, CASTELLAT	1
8	XDOZZ	52304	302348	BEARING, SLEEVE	1
9	XDOZZ	52304	302346	BEARING, SLEEVE	1
10	XDOZZ	52304	302356	RETAINER CAPSCREW	6
11	PAOZZ	96906	MS35338-46	WASHER, LOCK	6
12	XDFZZ	52304	302325	BALL SOCKET..... SEAL AND RETAINER.....	1
13	XDOZZ	81142	302375	RING RETAINER	2
14	XAFZZ	52304	302376	SOCKET SEAL AND RETAINER	1
15	XAOZZ	52304	302355	SEAL RETAINER	1
16	XDOZZ	52304	302386	SCREW, STOP	1
17	PAOZZ	52304	56286	NUT, PLAIN, HEXAGON	1
18	XDFZZ	52304	025110	PLUG, VENT	1
19	XDFZZ	79470	46-F-06X02	ADAPTER, STRAIGHT, PI 3/8X1 /8	1
20	XDFZZ	36473	101634-024	HOSEASSEMBLY, NONME	1
21	XDFZZ	36473	101639-02	HOSE LENGTH	1
22	XDFZZ	09505	BN06-06NS	COUPLING, HOSE	2
23	XDFZZ	96906	MS90725-10	SCREW, CAP, HEXAGON H 1/4"-20X1.25,..... GR5.....	1
24	PAFZZ	96906	MS21919WCF-10	CLAMP, LOOP SUPPORT CLAMP, SIZE .63,..... BOLT HOLE DIA. .41, NEOPRENE COATING- STEEL .	1
25	XDFZZ	96906	310678	NUT, SELF-LOCKING, HE	1
26	PAFZZ	30327	49-F-06X02	ELBOW, PIPETOTUBE3/8X1/8	1
27	XDFZZ	36473	101480	BOLT, DIFFERENTIAL, HOUSING FRONT,	1
28	XDFZZ	09505	127-B-02	(REWORKED BOLT) . TEE STREET 1/8 NPT	2
29	MFFZZ	36473	102265-15	TUBING, LENGTH MAKE FROM P/N 4246..... 0410	1
30	XDFZZ	09505	4-468-F-04X02	CONNECTOR 1/4T X 1/8 NPT	2
31	XDFZZ	79470	C3169X2	PLUG, PIPE	1
32	XDFZZ	36473	101806	AXLE HOUSING FRONT	1
				302300, AND WELDED FRAME SUPPORTS .	
33	PAFZZ	52304	302445	STUDS, AXLE HOUSING TO WHEEL ASSY	8
				MTG.....	
34	XDFZZ	52304	054254	PLUG, PIPE	1

SECTION II

TM5-4210-220-34P

(1) ITEM NO	(2) SMR CODE	(3) FSCM	(4) PART NUMBER	(5) DESCRIPTION AND USABLE ON CODES (UOC)	(6) QTY
35	PAFZZ	23040	C8TZ-4A309-A	TRAP ASSY, MAGNETIC.....	1
36	XDOFF	52304	302303	TIE ROD ASSEMBLY.....	1
37	XDOZZ	52304	302439	TIE ROD END, STEERIN.....	1
38	XDOZZ	52304	302440	TIE ROD STEERING.....	1
39	XDOZZ	52304	56286	NUT, HEX.....	4
40	XDOZZ	52304	90422	LOCKWASHER.....	4
41	XDOZZ	52304	302438	TIE ROD END, STEERIN.....	1
42	XDOZZ	52304	36400	CAPSCREW.....	4
43	XDOZZ	96906	MS15003-1	FITTING, LUBRICATION.....	2
44	XDOZZ	52304	302447	WASHER.....	2
45	XDOZZ	52304	302349	NUT, CASTLE.....	2
46	PAOZZ	96906	MS24665-428	PIN, COTTER.....	2
47	XDOZZ	52304	90320	PLUG, PIPE.....	1
48	XDOZZ	52304	302384	BOTTOM COVER.....	4
49	XDOZZ	52304	302352	WASHER, LOCK.....	4
50	XDOZZ	52304	302360	KINGPIN, STEERING KN.....	1
51	XDOZZ	52304	302359	SHIM.....	V
52	XDOZZ	52304	302358	SHIM.....	V
53	XDOZZ	52304	302357	SHIM.....	V
54	XDOZZ	52304	302418	COVER, BALL SOCKET, R.H.....	1
55	XDOZZ	96906	MS35338-50	WASHER, LOCK.....	4
56	XDOZZ	52304	302353	NUT, PLAIN, HEXAGON.....	4
57	XDDZZ	96906	MS35338-12	LOCKWASHER, 5/8".....	4
58	XDOZZ	52304	302352	LOCKWASHER.....	6
59	XDOZZ	52304	302338	SCREW, CAP, HEXAGON H.....	6
60	XDOZZ	52304	302353	NUT BALL TO HOUSING STUD.....	4
61	XDOZZ	52304	302347	KINGPIN, STEERING KN.....	1
62	XDOZZ	52304	302345	KINGPIN.....	1

END OF FIGURE

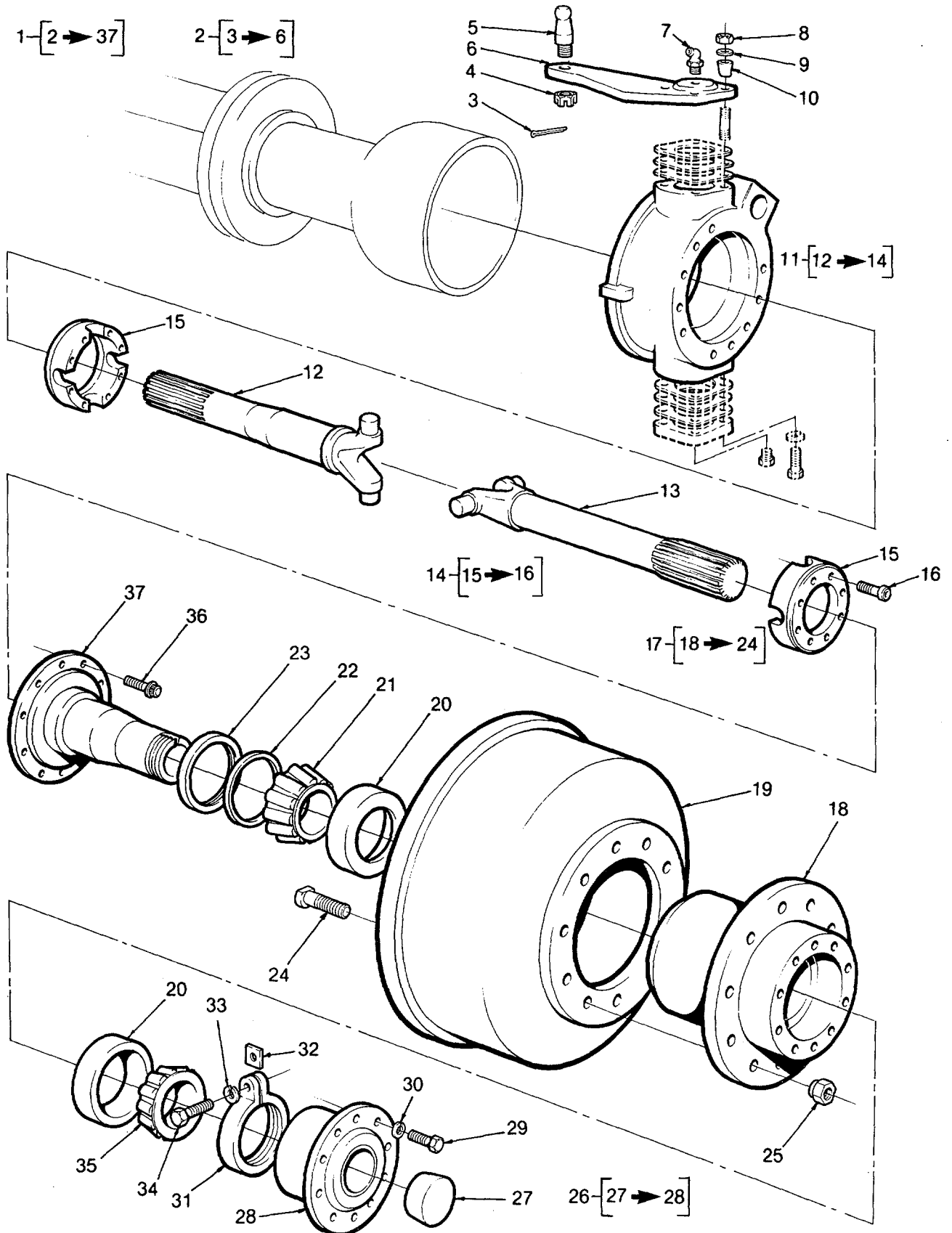

Figure 157. Front Axle Hub Assembly

SECTION II

TM5-4210-220-34P

(1) ITEM NO	(2) SMR CODE	(3) FSCM	(4) PART NUMBER	(5) DESCRIPTION AND USABLE ON CODES(UOC)	(6) QTY
GROUP 26 FRONT AXLE					
FIG. 157. FRONT AXLE HUB ASSEMBLY					
1	XDOFF	52304	302301	WHEEL ASSEMBLY L.H. USE ON LH	1
				WHEEL END .	
1	XDOFF	52304	302302	WHEEL ASSEMBLY R.H. USE ON RH	1
				WHEEL END .	
2	XDOOO	36473	103206	STEERING ARM ASSY	1
3	XDOZZ	52304	90871	PIN, COTTER	1
4	XDOZZ	52304	302365	NUT, CASTELLATED, BAL STUD.....	1
5	XDOZZ	52304	302364	BALL STUD	1
6	XDOZZ	36473	103167	STEERING ARM	1
7	XDOZZ	96906	MS15003-1	FITTING, LUBRICATION.....	1
8	XDOZZ	52304	302353	NUT, PLAIN, HEXAGON L. H.	4
9	XDOZZ	52304	302352	WASHER, LOCK	4
10	XDOZZ	52304	302354	BUSHING, TAPERED	4
11	XDOFF	52304	302324	SHAFT, AXLE, AUTOMOTIVE L.H. USE ON LH .	1
				WHEEL END .	
11	XDOOO	52304	302423	ASSY, AXLE SHAFT, R.H. USE ON RH.....	1
				WHEEL END .	
12	XAOZZ	52304	302378	AXLE SHAFT L.H. USE ON LH WHEEL END	1
12	XAOZZ	52304	302415	AXLE SHAFT R.H. USE ON RH WHEEL END	1
13	XAOZZ	52304	302377	BALL SHAFT	1
14	XDOZZ	52304	302437	ASSY, CAGE RING	1
15	XAOZZ	52304	302379	CAGE RING	1
16	XDOZZ	52304	302380	SCREW, CAP, SOCKET HE	8
17	XDOOO	52304	302321	WHEEL HUB ASSY L.H.	1
17	XDOOO	52304	302385	WHEEL HUB ASSEMBLY	1
18	XDOZZ	52304	302406	WHEEL HUB.....	1
19	XDOOO	52304	302407	BRAKE DRUM.....	1
20	XDOZZ	52304	302329	CUP, TAPERED ROLLER & OUTER.....	2
21	XDOZZ	52304	302328	BEARING, ROLLER, TAPE	1
22	XDOZZ	52304	302410	SPACER, OIL SEAL.....	1
23	XDOZZ	52304	21284FX	SEAL, PLAIN.....	1
24	XDOZZ	52304	302408	STUD, WHEEL, L.H. USE ON LH.....	10
				WHEEL END .	
24	XDOZZ	52304	302417	STUD WHEEL R.H. USE ON RH WHEEL END	10
25	XDOZZ	52304	302334	NUT, PLAIN, HEXAGON USE ON LH WHEEL.....	10
				END	
25	XDOZZ	52304	302414	NUT, PLAIN, HEXAGON USE ON RH WHEEL	10
				END .	
26	XDOOO	81142	302335	CAP ASSEMBLY	1
27	XDOZZ	52304	302427	EXPANSION PLUG	1
28	XDOZZ	52304	302413	HUB CAP	1
29	XDOZZ	52304	302434	SCREW, HEX HEAD.....	10
30	XDOZZ	52304	90422	LOCKWASHER, 5/8"	10
31	XDOZZ	52304	302330	NUT, PLAIN, SLOTTEDH	1
32	XDOZZ	52304	302331	BEARING LOCKNUT	1
33	PAOZZ	52304	90859	WASHER, LOCK	1
34	XDOZZ	52304	302332	SCREW, CAP, HEXAGON H	1
35	XDOZZ	52304	302328	BEARING, ROLLER, TAPE	1

SECTION II

TM5-4210-220-34P

(1)	(2)	(3)	(4)	(5)	(6)
ITEM	SMR	FSCM	PART	DESCRIPTION AND USABLE ON CODES(UOC)	QTY
NO	CODE		NUMBER		

36	PAOZZ	52304	99708	BOLT,MACHINE.....	10
37	XDOZZ	52304	302327	SPINDLE	1

END OF FIGURE

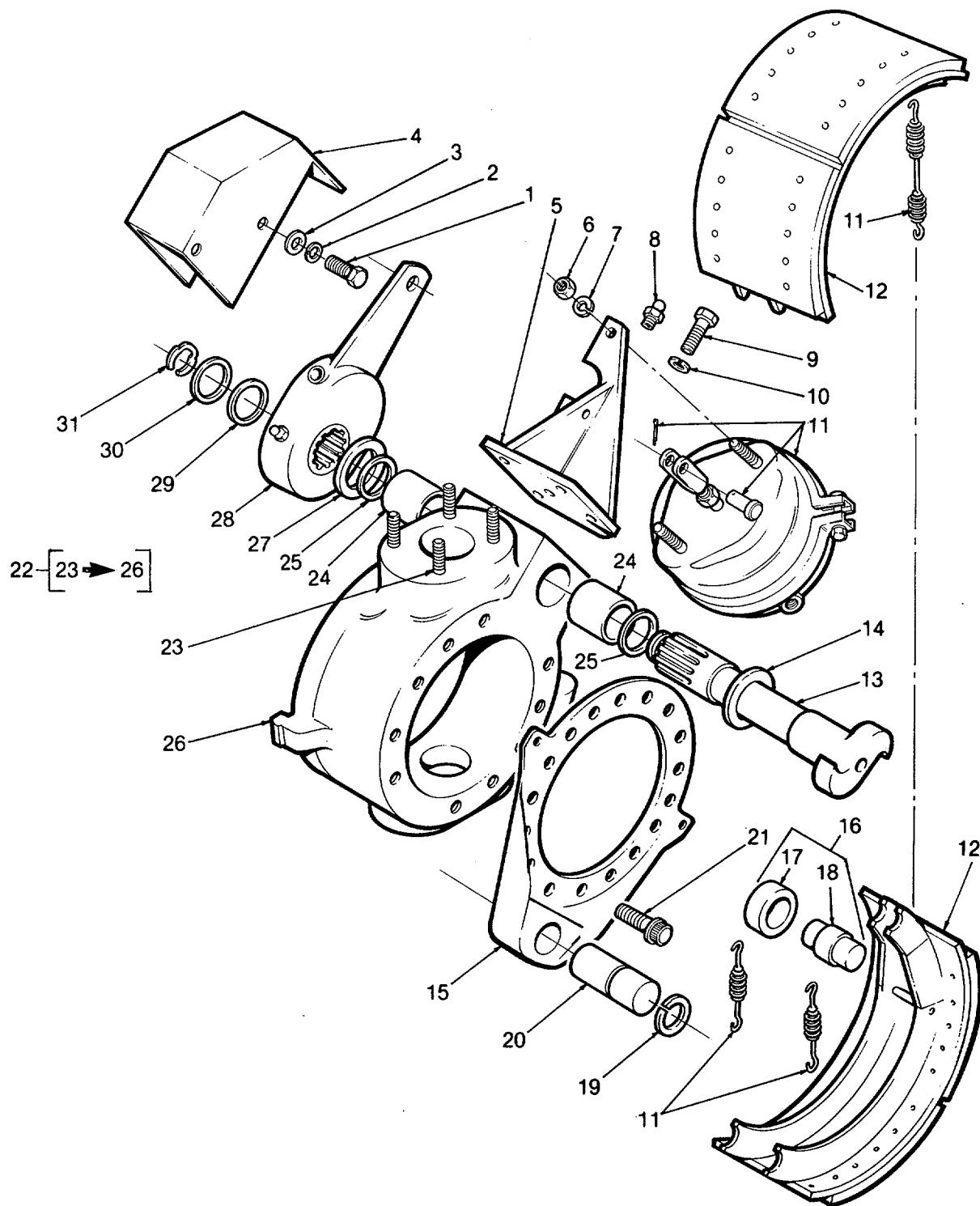

Figure 158. Front Axle Brake Assembly

SECTION II

TM5-4210-220-34P

(1) ITEM NO	(2) SMR CODE	(3) FSCM	(4) PART NUMBER	(5) DESCRIPTION AND USABLE ON CODES(UOC)	(6) QTY
GROUP 26 FRONT AXLE					
FIG. 158. FRONT AXLE BRAKE ASSEMBLY					
1	XDOZZ	96906	MS90725-6	CAPSCREW, 1/4"-20X3/4"	2
2	XDOZZ	52304	73453	LOCKWASHER, 1/4"	2
3	XDOZZ	52304	47495	WASHER, 1/4"	2
4	XDOZZ	36473	302424	GUARD, SPLASH, VEHICA.....	1
4	XDOZZ	36473	302433	GURAD, SPLASH, VEHICU	1
5	XDOZZ	52304	302397	BRACKET, ASSY. L.H.....	1
5	XDOZZ	52304	302431	BRACKET, ASSY R.H.....	1
6	XDOZZ	52304	302353	NUT.....	2
7	XDOZZ	52304	302446	LOCKWASHER.....	2
8	XDOZZ	96906	MS15003-1	FITTING, LUBRICATION.....	1
9	XDOZZ	52304	302435	CAPSCREW.....	4
10	XDOZZ	52304	90424	LOCKWASHER 1/2".....	4
11	XDOZZ	52304	302400	CHAMBER, AIR BRAKE.....	1
12	XDOZZ	52304	2ER471	BRAKE, SHOE	1
13	XDOZZ	52304	302388	CAMSHAFT L.H. USE ON LH WHEEL END	1
13	XDOZZ	52304	302416	CAMSHAFT R.H. USE ON RH WHEEL END	1
14	XDOZZ	52304	302389	SPACER,.....	1
15	XDOZZ	52304	302370	BRAKE SPIDE.....	1
16	XDOOO	52304	302428	ROLLER, LINEAR-ROTAR	1
17	XAOZZ	52304	302343	ROLLER CAM	1
18	XAOZZ	52304	302344	PIN-CAM	1
19	XDOZZ	52304	302374	RING, RETAINING	1
20	XDOZZ	52304	302373	LINK, ANCHOR, BRAKE S.....	1
21	PAOZZ	52304	99708	BOLT, MACHINE.....	1
22	XDOFF	52304	302323	BALL SOCKET ASSY L.H. USE ON LH	1
22	XDFFF	52304	302430	WHEEL END 302390 SEAL, AND TOP STUD . BALL SOCKET ASSY R.H. USE ON RH WHEEL END BUSHING, 302390 SEAL, AND TOP STUD	1
23	XDOZZ	81142	302383	STUD - N.H.A. T313 P/N 302430.....	4
24	XDFZZ	52304	302391	CAMSHAFT BUSHING.....	2
25	XDFZZ	52304	302390	SEAL, BALL SOCKET, AS	2
26	XDOZZ	52304	302381	BALL SOCKET	1
26	XDFZZ	52304	302429	BALL SOCKET	1
27	XDOZZ	52304	302392	WASHER, FLAT.....	1
28	XDOZZ	52304	302393	ADJUSTER, SLACK, BRAK.....	1
29	XDOZZ	52304	302395	SHIM	1
30	XDOZZ	52304	302394	SHIM	1
31	XDOZZ	52304	302396	RING, RETAINING	1

END OF FIGURE

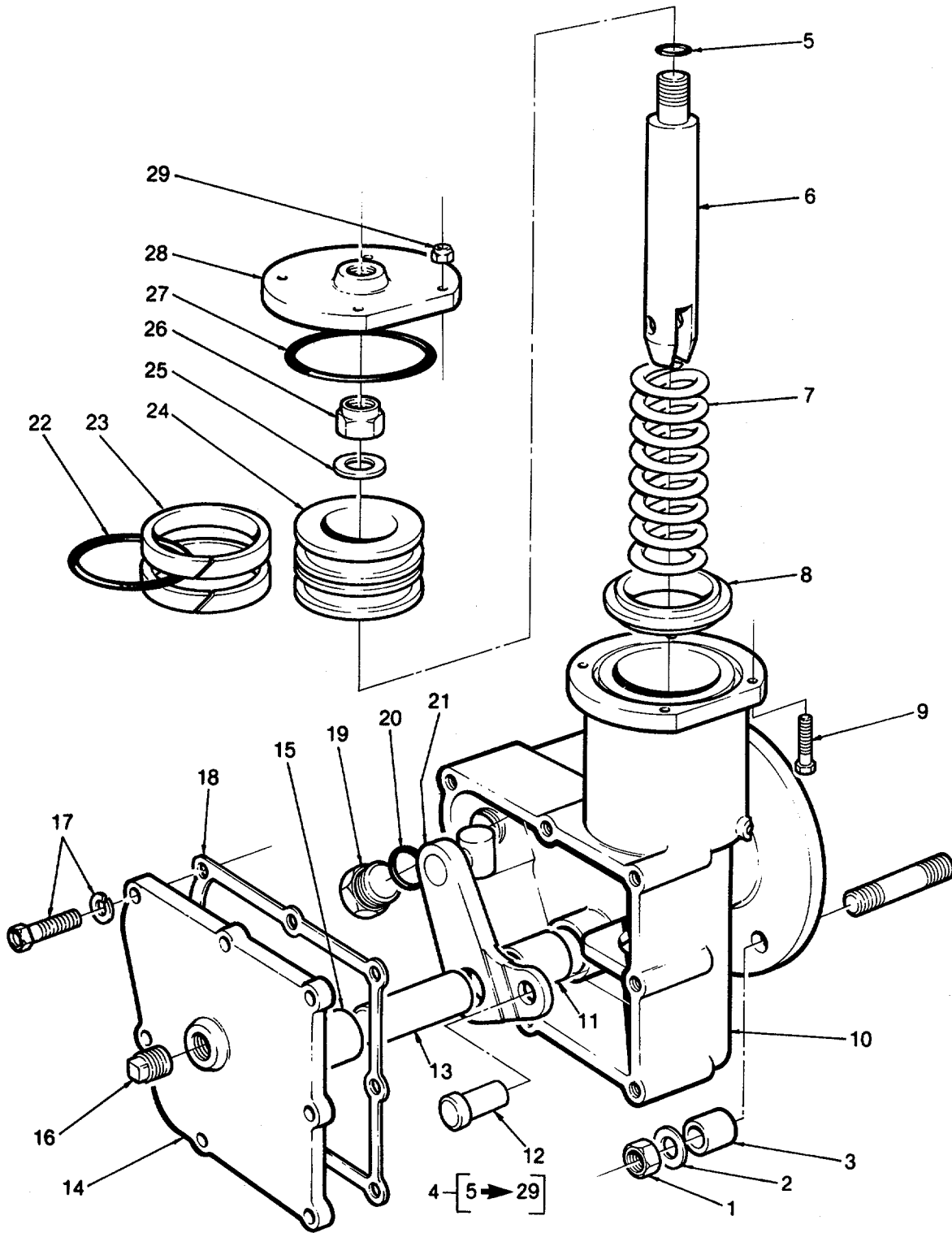

Figure 159. Differential Lock-up Shift Unit

SECTION II

TM5-4210-220-34P

(1) ITEM NO	(2) SMR CODE	(3) FSCM	(4) PART NUMBER	(5) DESCRIPTION AND USABLE ON CODES(UOC)	(6) QTY
GROUP 26 FRONT AXLE					
FIG. 160. DIFFERENTIAL CARRIER					
1	XDFFF	52304	107160	DIFFERENTIAL,DRIVIN BEARING CAP	1
2	PAFZZ	52304	32732	SCREW,CAP HEXAGON H UNS-3AX4.25"	4
3	XAFZZ	81142	90538	LOCKWIRE	4
4	XAFZZ	52304	32912	FLATWASHER-SPECIAL	4
5	XAFZZ	52304	32730	DOWEL BUSHING	2
6	XAFZZ	52304	12563	LOCKWIRE	2
7	PAFZZ	52304	12562	SCREW,CAP.HEXAGON H 1.75" UNC GR5	2
8	XDFZZ	52304	111120	ADJUSTER LOCK.....	2
9	PBFZZ	52304	30703	PLUG,EXPANSION UPPER	1
10	XDFZZ	81142	113801	SHIFT FORK SHAFT.....	1
11	PAFZZ	52304	96271	SCREW UNC 3AX1.75" GR5.....	12
12	XDFZZ	96906	MS35338-50	WASHER.LOCK.....	12
13	XDFZZ	81142	32613	SHIFT FORK.....	1
14	PAFZZ	52304	119863	STUD PLAIN 7/16"-20X7/16"-14	2
15	PAFZZ	52304	119855	SEAL.....	1
16	XDFZZ	52304	15828	PILOT BEARING	1
17	PAFZZ	52304	91552	SPACER,SLEEVE PINION BEARING	V
18	PAFZZ	52305	91553	SPACER,SLEEVE PINION BEARING	V
19	PAFZZ	52304	91554	SPACER,RING PINION BEARING	V
20	PAHZZ	52304	91555	SPACER,RING PINION BEARING	V
21	PAFZZ	52304	91556	SPACER,SLEEVE PINION BEARING	V
22	PAFZZ	52304	91557	SPACER,SLEEVE PINION BEARING	V
23	PAFZZ	52304	91558	SPACER,SLEEVE PINION BEARING	V
24	PAFZZ	52304	91559	SPACER,SLEEVE PINION BEARING	V
25	PAFZZ	52304	91560	SPACER,SLEEVE PINION BEARING	V
26	PAFZZ	52304	91561	SPACER,SLEEVE PINION BEARING.....	V
27	PAFZZ	52304	91562	SPACER,RING PINION BEARING	V
28	PAFZZ	52304	91564	SPACER,SLEEVE PINION BEARING	V
29	PAFZZ	52304	91566	SPACER,SLEEVE PINION BEARING	V
30	PAFZZ	52304	91568	SPACER,RING PINION BEARING.....	V
31	PAFZZ	52304	91572	SPACER,SLEEVE PINION BEARING	V
32	PAFZZ	52304	91576	SPACER,SLEEVE PINION BEARING	V
33	PAFZZ	52304	91580	SPACER,SLEEVE PINION BEARING.....	V
34	PAFZZ	52304	91584	SPACER,SLEEVE	V
35	PAFZZ	52304	91588	SPACER,RING PINION BEARING	V
36	PAFZZ	52304	91592	SPACER,RING PINION BEARING	V
37	PAFZZ	52304	91596	SPACER,SLEEVE PINION BEARING	V
38	PAFZZ	52304	91600	SPACER,STEPPED PINION BEARING.....	V
39	PAFZZ	52304	91602	SPACER,SLEEVE PINION BEARING	V
40	PAFZZ	52304	91604	SPACER,PLATE PINION BEARING	V
41	PAFZZ	52304	91606	SPACER,RING PINION BEARING	V
42	PAFZZ	52304	91608	SPACER,RING PINION BEARING	V
43	PAFZZ	52304	91609	SPACER,PINION BEAR PINION BEARING.	V
44	PAFZZ	52304	91610	SPACER,SLEEVE PINION BEARING	V
45	PAFZZ	52304	91611	SPACER,SLEEVE PINION BEARING	V
46	PAFZZ	52304	91612	SPACER,SLEEVE PINION BEARING.....	V
47	PAFZZ	52304	91614	SPACER,SLEEVE PINION BEARING	V
48	PAFZZ	52304	91615	SPACER,SLEEVE PINION BEARING	V

SECTION II

TM5-4210-220-34P

(1) ITEM NO	(2) SMR CODE	(3) FSCM	(4) PART NUMBER	(5) DESCRIPTION AND USABLE ON CODES(UOC)	(6) QTY
49	PAFZZ	52304	95206	NUTISELF-LOCKING,H.....	1
50	PAFZZ	52304	56864	WASHER,FLAT I.D. 2 5/8" O.D	1
51	XDFZZ	52304	111530	YOKE	1
52	XDFZZ	52304	119457	PACKING ASSEMBLY	1
53	PAFZZ	46717	12496	CONE AND ROLLERSPTA	1
54	PAFZZ	52304	113325	BOLT,MACHINE UNC-3AX1.5" GR5.....	6
55	PAFZZ	52304	37207	WASHER LOCK.....	6
56	XDFZZ	52304	75108	CAGE £ CUPS ASSY	1
57	XAFZZ	52304	38595	PINION BEARING CAGE..	1
58	XAFZZ	52304	12495	BEARING CUP	2
59	PAFZZ	97907	3739160	SHIM	V
60	PAFZZ	97907	2457959	SHIM	V
61	PAFZZ	97907	3739161	SHIM	V
62	PAFZZ	97907	2457960	SPACER,PLATE	V
63	PAFZZ	97907	3739162	SPACER,PLATE.....	V
64	XDFZZ	52304	118476	RING GEAR & DRIVE DRIVE PINION	1
65	PAFZZ	73460	9797	WASHER,FLAT STANDARD 15/16"O.D.	1
66	XDFZZ	52304	13377	ADJUSTER LOCK.....	1
67	8DFZZ	46717	L6451-60	PINTCOTTER	1

END OF FIGURE

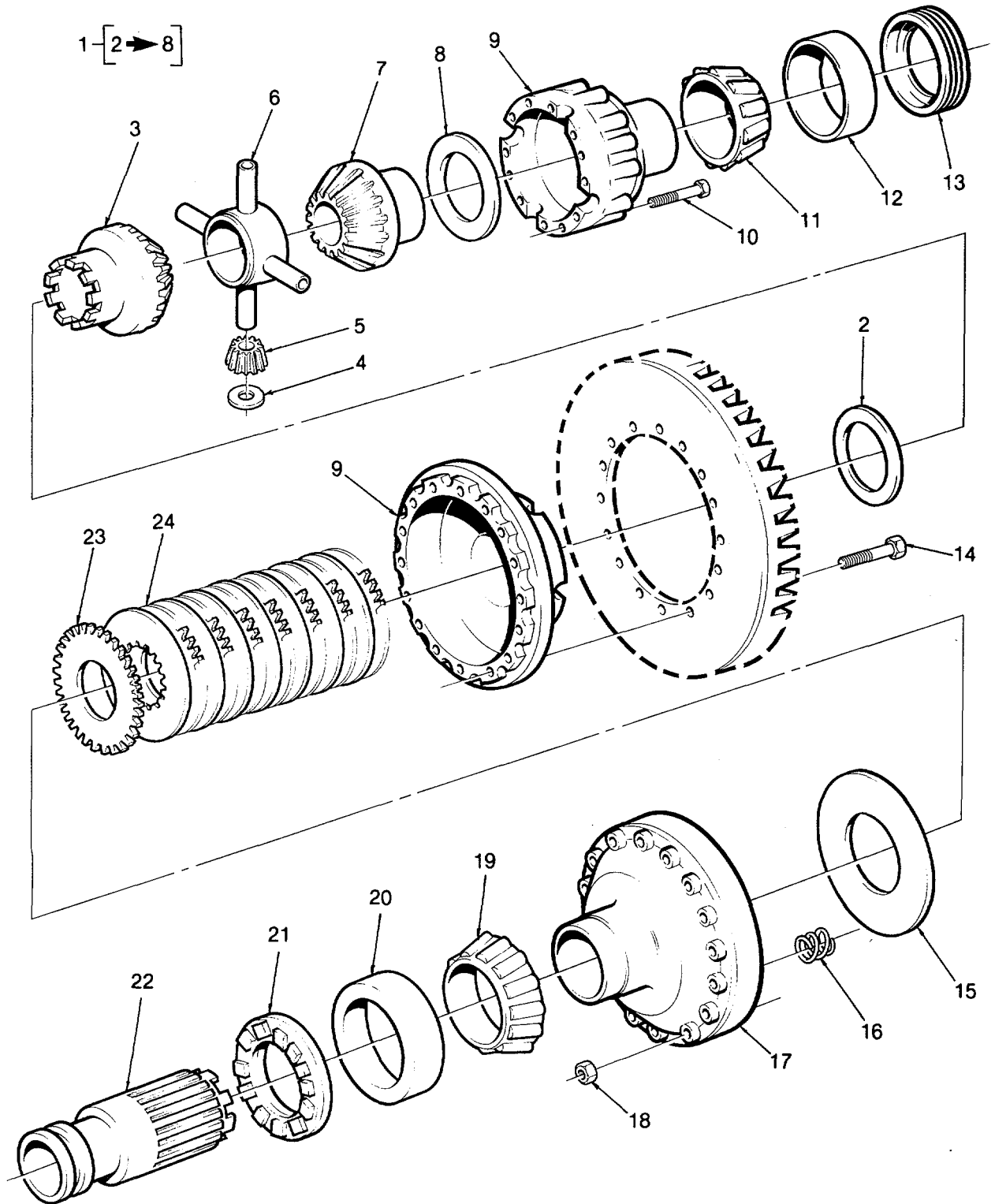

Figure 161. Differential Ring Gear And Pinion

SECTION II

TM5-4210-220-34P

(1) ITEM NO	(2) SMR CODE	(3) FSCM	(4) PART NUMBER	(5) DESCRIPTION AND USABLE ON CODES(UOC)	(6) QTY
GROUP 26 FRONT AXLE					
FIG. 161. DIFFERENTIAL RING GEAR AND PINION					
1	XDFZZ	52304	118624	GEAR AND PINION,DIF SIDE GEAR & PINION.....	1
2	KFFZZ	52304	111030	THRUST WASHER	1
3	KFFZZ	52304	111018	SIDE GEAR & CURVIC CLUTCH GEAR.	1
4	KFFZZ	52304	27810	SIDE PINION THRUST.....	1
5	KFFZZ	52304	104139	SIDE PINION.....	1
6	KFFZZ	52304	87894	SPIDER.....	1
7	KFFZZ	52304	110525	SIDE GEAR.....	1
8	KFFZZ	52304	27827	THRUST WASHER	1
9	XDFZZ	52304	118289	DIFFERENTIAL CASE	1
10	PAFZZ	52304	96271	SCREW UNC GR8.....	12
11	XDFZZ	61465	WR11059	CONE AND ROLLERS,TA.....	1
12	XDFZZ	52304	27816	BEARING CUP L.H.	1
13	XDFZZ	52304	111022	BEARING ADJUSTER L.H	1
14	PAFZZ	52304	111024	BOLT,GEAR CASE 3/4"-16 GR8.....	8
15	XDFZZ	52304	111025	PRESSURE PLATE.....	1
16	XDFZZ	52304	111023	COMPRESSION SPRING	10
17	XDFZZ	52304	111026	GEAR CASE SUPPORT CASE	1
18	PBFZZ	52304	84497	NUT,STAMPED 3/4-16 "CONELOK" '.....	8
19	PAFZZ	29930	ST2040	CONE AND ROLLERS,TA	1
20	XDFZZ	52304	9803	CUP,TAPERED ROLLER	1
21	XDFZZ	52304	110243	BEARING ADJUSTER R.H	1
22	XDFZZ	52304	111021	CLUTCH,SLIDING SLEE	1
23	PAFZZ	52304	111027	FRICTION PLATE SPLINE.....	8
24	PAFZZ	52304	111028	DISKTCLUTCH SPLINE	7

END OF FIGURE

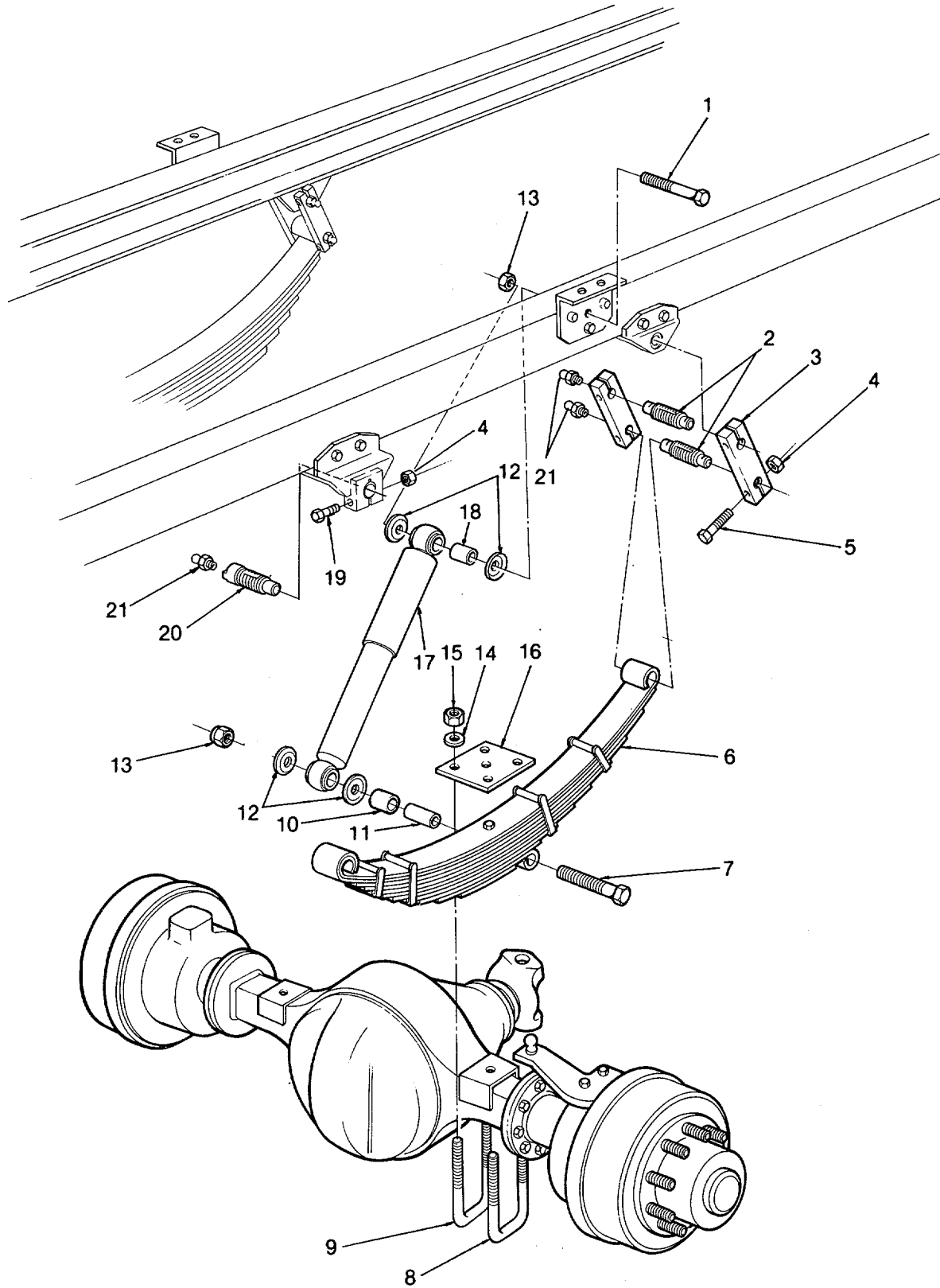

Figure 162. Front Suspension

SECTION II

TM5-4210-220-34P

(1) ITEM NO	(2) SMR CODE	(3) FSCM	(4) PART NUMBER	(5) DESCRIPTION AND USABLE ON CODES(UOC)	(6) QTY
GROUP 27 SUSPENSION					
FIG. 162. FRONT SUSPENSION					
1	XDOZZ	36473	310595-12	BOLT 3/4"-10X7 GR 5	2
2	XDOZZ	35571	5296	SPRING PIN SHACKLE EYE	4
3	XDOZZ	36473	100020	SHACKLE.....	4
4	XDOZZ	36473	310592	LOCK NUT 1/2"-13 GR 8.....	12
5	XDOZZ	96906	MS90725-119	BOLT 1/2"-13X3.0" GR5	8
6	XDOZZ	28158	37520	SPRING ASSEMBLY, LEA	2
7	XDOZZ	36473	310595-13	BOLT 3/4"-10X7.5 UNC GR 5.....	2
8	XDOZZ	36473	100031-01	U-BOLT 3/4"X5.5"	2
9	XDOZZ	36473	100031-03	BOLT, U	2
10	XDOZZ	36473	100180	SPACER, RING.....	2
11	XDOZZ	95879	1610-BL	SPRING	2
12	XDOZZ	36473	100177	WASHER, CONVEX	
13	XDOZZ	36473	310594	LOCK NUT 3/4"-10 UNC GR 8	4
14	XDOZZ	96906	MS27183-23	WASHER 3/4"	8
15	XDOZZ	36473	310424	NUT 3/4"-10 GR 8	8
16	XBOZZ	36473	100026	PLATE SPRING TOP.....	2
17	PAOZZ	76445	74003	SHOCK ABSORBER	2
18	XDOZZ	36473	100178	BUSHING, SLEEVE.....	4
19	XDOZZ	96906	MS90725-121	BOLT 1/2"-13X3.5" UNC GR 5.....	4
20	XDOZZ	35571	6262	SPRING, PIN EYE.....	2
21	XDOZZ	96906	MS15003-1	FITTING, LUBRICATION.....	6

END OF FIGURE

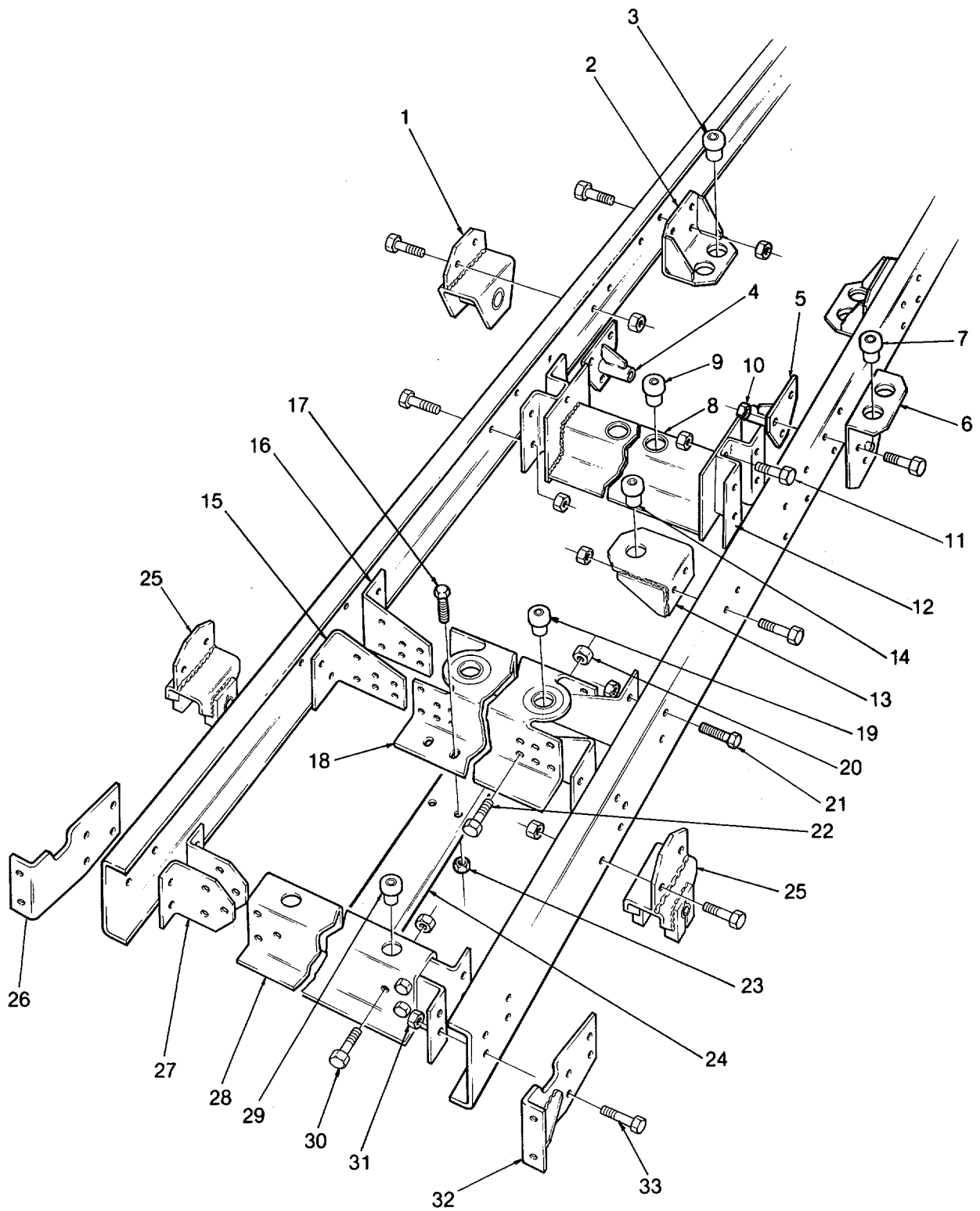

Figure 163. Sh1 Frame Assembly (Front)

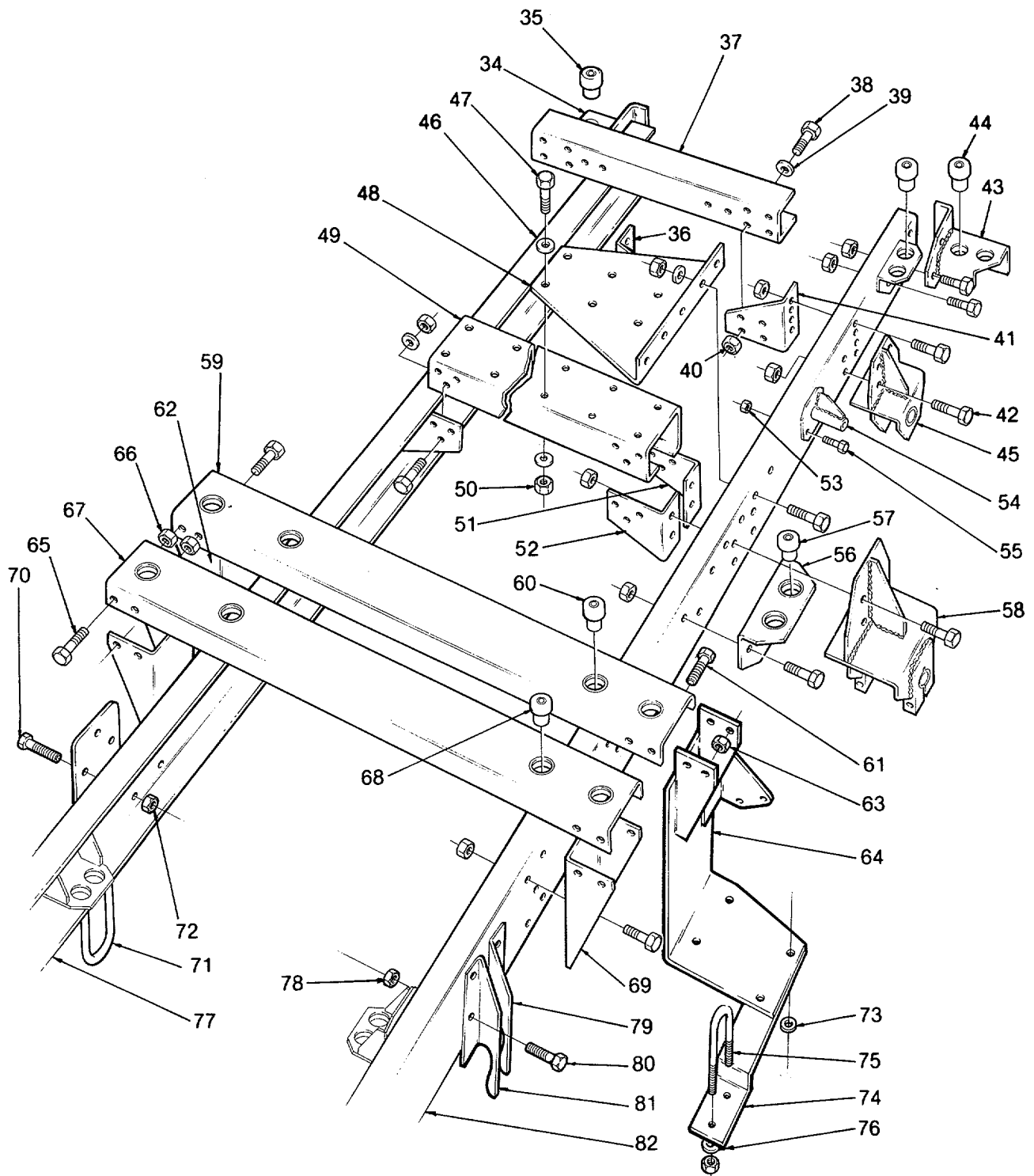

Figure 163. Sh2 Frame Assembly (Rear)

SECTION II

TM5-4210-220-34P

(1) ITEM NO	(2) SMR CODE	(3) FSCM	(4) PART NUMBER	(5) DESCRIPTION AND USABLE ON CODES(UOC)	(6) QTY
GROUP 28 FRAME ASSEMBLY					
FIG. 163. FRAME ASSEMBLY					
				(FRONT)	(SHEET 1)
				(REAR)	(SHEET 2)
1	XDOOO	36473	100006	BRACKET FRONT SPRING REAR	2
2	XDOOO	36473	100050	BRACKET TRANSMISSION MTG.....	2
3	XDOZZ	76005	CB1124-02	VIBRATION ISOLATOR	4
4	XDOZZ	36473	103260	MOUNT,SHOCK,FRONT, R.H.....	1
5	XDOZZ	36473	103261	MOUNT,SHOCK,FRONT, L.H.....	1
6	XDOOO	36473	101468	BRACKET CAB AND SHOCK MTG.....	2
7	XDOZZ	76005	CB1124-02	VIBRATION ISOLATOR	2
8	XDOZZ	36473	100042	CROSS MEMBER WELDMENT.....	1
9	XDOZZ	76005	CB1124-02	VIBRATION ISOLATOR	2
10	XDOZZ	36473	310591	LOCKNUT 5/8"-11 GR8.....	16
11	XDOZZ	96906	MS90725-162	BOLT 5/8"-11X1.5" GR 5.....	16
12	XDOOO	36473	100038	CROSS MEMBER SUPPORT BRK.....	2
13	XBOOO	36473	100126	BRACKET RADIATOR MTG	2
14	XDOZZ	76005	CB1124-02	VIBRATION ISOLATOR	2
15	XDOOO	36473	100110	BRACKET CROSS MEMBER L.H.....	2
16	XBOOO	36473	100111	BRACKET CROSS MEMBER R.H.....	2
17	PAOZZ	96906	MS90725-60	SCREW,CAP,HEXAGON H.....	2
18	XBOZZ	36473	100112	CROSS MEMBER REAR CAB	1
19	XDOZZ	76005	CB1124-02	VIBRATION ISOLATOR.....	2
20	XDOZZ	36473	310591	LOCKNUT 5/8"-11 GR8 GR 8.....	32
21	XDOZZ	96906	MS90725-166	BOLT 5/8"-11X2.5" GR 5.....	4
22	XDOZZ	96906	MS90725-162	BOLT 5/8"-11X1.5" GR 5.....	28
23	PADZZ	96906	MS51922-17	NUT,SELF-LOCKING,HE	2
24	XDOZZ	36473	103352	BRACKETPAIR TANK	1
25	XBOOO	36473	100003	BRACKET FRONT SPRING-FRONT.....	2
26	XBOZZ	36473	100019	BUMPER MOUNT R.H.	1
27	XDOZZ	36473	100117	SIDE SUPPORT	4
28	XBOZZ	36473	100124	WELDMENT CROSS MEMBER.....	1
29	XDOZZ	76005	CB1124-02	VIBRATION ISOLATOR	2
30	XDOZZ	96906	MS90725-162	BOLT 5/8"-11X1.5" GR 5.....	12
31	XDOZZ	36473	310591	LOCKNUT 5/8"-11 GR8 GR 8.....	20
32	XBOZZ	36473	10G118	BUMPER MOUNT L.H.....	1
33	XDOZZ	96906	MS90725-164	BOLT 5/8"-11X2.0" GR 5	8
34	XBOOO	36473	100265	BRACKET BUMPER AND BODY MOUNT R.H..	1
35	XDOZZ	76700	CB-1124-2	ISOLATOR VIBRATION	1
36	XDOZZ	36473	100103	GUSSET R.H. SIDE	1
37	XDOZZ	36473	100105	CROSS MEMBER CHANNEL.....	1
38	XDOZZ	96906	MS90725-162	BOLT 5/8"-11X1.5" GR 5.....	4
39	XDOZZ	96906	MS27183-21	WASHER FLAT 5/8"	8
40	XDOZZ	36473	310591	LOCKNUT 5/8"-11 GR8 GR 8.....	16
41	XDOZZ	36473	100104	GUSSET L.H. SIDE	1
42	XDOZZ	96906	MS90725-164	BOLT 5/8"-11X2.0" GR 5.....	12
43	XBOOO	36473	100264	BRACKET BUMPER AND BODY MOUNT L.H...	1
44	XDOZZ	76005	CB1124-02	VIBRATION ISOLATOR	4
45	XDOOO	36473	100009	BRACKET REAR SPRING REAR.....	2
46	XDOZZ	96906	MS27183-21	FLAT WASHER 5/8".....	46

SECTION II

TM5-4210-220-34P

(1) ITEM NO	(2) SMR CODE	(3) FSCM	(4) PART NUMBER	(5) DESCRIPTION AND USABLE ON CODES(UOC)	(6) QTY
47	XDOZZ	96906	MS90725-164	BOLT 5/8"X2.0" UNC GR 5.....	42
48	XBOZZ	36473	100056	TOP GUSSET	2
49	XBOZZ	36473	100101	CROSS MEMBER	1
50	XDOZZ	36473	310591	LOCKNUT 5/8-11 GR8.....	42
51	XBOZZ	36473	100055	PLATE L.H. SIDE	2
52	XBOZZ	36473	100054	PLATE R.H. SIDE.....	2
53	XDOZZ	36473	310592	LOCKNUT 1/2"-13 GR8.....	6
54	XDOZZ	36473	100024	BRACKET SHOCK MTG. REAR.....	2
55	XDOZZ	96906	MS90725-113	BOLT 1/2"-13X1.5" GR5.....	6
56	XDOOO	36473	100129	BRACKET TANK MTG.....	4
57	XDOZZ	76005	CB1124-02	VIBRATION ISOLATOR.....	8
58	XBOOO	36473	100001	BRACKET REAR SPRING FRONT....	2
59	XDOZZ	36473	100138	CROSS CHANNEL WELDMENT.....	1
60	XDOZZ	76005	CB1124-02	VIBRATION ISOLATOR.....	4
61	XDOZZ	96906	MS90725-162	BOLT 5/8"-11X1.5" GR 5.....	16
62	XDOOO	36473	101473	BRACKET PUMP MOUNT	1
63	XDOZZ	36473	310591	LOCKNUT 5/8-11 GR8.....	16
64	XDOOO	36473	101475	BRACKET PUMP MOUNT WELDMENT	1
65	XDOZZ	96906	MS90725-162	BOLT 5/8"-11X1.5" GR 5.....	14
66	XDOZZ	36473	310591	LOCKNUT 5/8"-11 GR8	14
67	XDOZZ	36473	100138	CROSS CHANNEL WELDMENT.....	1
68	XDOZZ	76005	CB1124-02	VIBRATION ISOLATOR.....	4
69	XDOZZ	36473	101473	BRACKET.....	2
70	PAOZZ	96906	MS90728-115	SCREW CAP HEXAGON H.....	2
71	XDOZZ	36473	103839	BRACKET,PIPE	1
72	XDOZZ	36473	310700-03	LOCKNUT,1/2-13.....	2
73	PAOZZ	96906	MS27183-23	WASHER FLAT	4
74	XDOZZ	36473	103883	ASSEMBLY SUCTION BRACKET.....	1
75	XDOZZ	76700	89559-K	CLAMP FLAT BAND.....	1
76	PAOZZ	96906	MS27183-13	WASHER,FLAT.....	2
77	XBOZZ	36473	100115	SIDE MEMBER R.H	1
78	XDOZZ	36473	310591	LOCKNUT 5/8"-11 GR8	66
79	XDOOO	36473	101471	BRACKET GEARBOX RH	1
80	XDOZZ	96906	MS90725-162	BOLT 5/8"-11X1.5" GR 5.....	66
81	XDOOO	36473	101470	BRACKET GEARBOX LH.....	1
82	XBOZZ	36473	100114	SIDE MEMBER LH	1

END OF FIGURE

SECTION II

TM5-4210-220-34P

(1) ITEM NO	(2) SMR CODE	(3) FSCM	(4) PART NUMBER	(5) DESCRIPTION AND USABLE ON CODES(UOC)	(6) QTY
GROUP 29 BULK MATERIAL					
1	XDOZZ	08426	4062391200	CHAIN,FURNACE	V
2	XDOZZ	38831	1302	DOOR, SEAL RUBBER	V
3	XDOZZ	35342	1896-C	FENDER, RUBBER	V
4	XDOZZ	37528	CONAFLEXV/CUT	FOAM CUT	V
5	XDFZZ	35470	GRATINGAL4.75X12	GRATING SAFETY	V
6	XDOZZ	35470	CH-6	HINGE, 2"X6"	V
7	MDOZZ	38167	DHH1000	HOSE	V
8	XDFZZ	56161	5199780	HOSE	V
9	XDFZZ	96313	H06916	HOSE ASSEMBLY,NONME SINGLE WIRE	V
				BRAID HOSE,.88ID,1.230D WORKING PRESS. 800PSI	
10	PAFZZ	09479	FC-300-24	HOSE M.D.M. PRESS	V
11	PAOZZ	38167	DHH750	HOSE, SILICONE 3/4	V
12	XDFZZ	09505	G106	HOSE METALLIC I.O.=5/16",O.D.=.67	V
				MAX.OP PRES=500,MIN BURST=2000, MIN BEND RADIUS=2.0"	
13	XDOZZ	76700	89711-K	HOSE,METALLIC	V
14	XDFZZ	38167	DCH2250	HOSE,NONMETALLIC LENGTH 10"	V
15	XDFZZ	38167	DCH3000	HOSE,NONMETALLIC	V
16	XDOZZ	35427	TUBENE02512	HOSE,NONMETALLIC 50 FT	V
17	XDOZZ	35427	TUBENE05012	HOSE,NONMETALLIC 50 FT	V
18	PAOZZ	01276	2807-10	HOSE,NDNMETALLIC TEFLON HOSET SST... SINGLE WIRE BRAID,.51ID,.630D WORKING PRESSURE 800PSI	V
19	PAOZZ	01276	FC184-06	HOSE,NONMETALLIC	V
20	PAOZZ	01276	FC300-10	HOSE,NONMETALLIC	V
21	PBFZZ	72582	5199776	HOSE,NONMETALLIC	V
22	PBFZZ	72582	5199782	HOSE,NONMETALLIC	V
23	XDFZZ	09505	G108	HOSE,PREFORMED	V
24	XDOZZ	35427	MATBL36WRB	MATTING RUBBER	V
25	XDOZZ	2C111	VYNAGRIT-BLACK	MATTING,SAFETY	V
26	XDOZZ	25934	101-STRIP	NYLON STRIP	V
27	PAOZZ	35342	620-0140	RUBBER, GLASS SET	V
28	PAOZZ	35342	620-0165	RUBBER, GLASS SET	V
29	PAOZZ	35385	3X3MESH,054SST	SCREEN, SST	V
30	XDFZZ	38615	85-0-8731701	SHEET RUBBER	V
31	XDOZZ	37512	4246-0412	SYNFLEX 1/4 RED	V
32	XDOZZ	37512	4246-0415	SYNFLEX 1/4 VRN	V
33	XDOZZ	37512	3250-0610	SYNFLEX 3/8 BLK	V
34	XDOZZ	37512	3250-1210	SYNFLEX 3/4 BLK	V
35	XDOZZ	37512	4246-0221	SYNFLEX 1/8 WHITE MAKE FROM K905A.	V
36	XDOZZ	37512	4246-0225	SYNFLEX 1/8 GRN	V
37	XDOZZ	37512	4246-0226	SYNFLEX 1/8 BLU	V
38	XDOZZ	26066	054007-06132	TAPE,INSULATION,ELE.	V
39	XDOZZ	09482	604199-1	TRACK, TERMINAL BLOCK	V
40	XDOZZ	94223	825-009	TRIM LIP	V
41	PAOZZ	36286	64-2920X	TUBE, 4.00", FLEXIBLE	V
42	XDOZZ	37512	4246-0416	TUBING,NONMETALLIC	V
43	XDOZZ	37512	4246-0222	TUBING,NONMETALLIC	V
44	XDFZZ	36473	310398	VERSA-TILE	32

BULK-1

SECTION II

TM5-4210-220-34P

(1) ITEM NO	(2) SMR CODE	(3) FSCM	(4) PART NUMBER	(5) DESCRIPTION AND USABLE ON CODES(UOC)	(6) QTY
45	XDOZZ	35342	623-2142	WEATHERSTRIP	V
46	XDOZZ	80660	CL1052#10	WIRE#10.....	V
47	PAOZZ	80660	CL1052#14	WIRE #14.....	V
48	XDOZZ	80660	CL1052#16	WIRE#16.....	V
49	XDOZZ	80660	CL-1251 #2	WIRE #2.....	V
50	XDOZZ	80660	CL-1251 #3/O	WIRE #3/O GA.....	V
51	XDOZZ	80660	CL-1251 #4	WIRE #4 GA BULK.....	V
52	PBOZZ	81349	M5086/1-14-9	WIRE, ELECTRICAL.....	V
53	PBOZZ	81349	M13486/1-10	WIRE, ELECTRICAL.....	V

END OF FIGURE

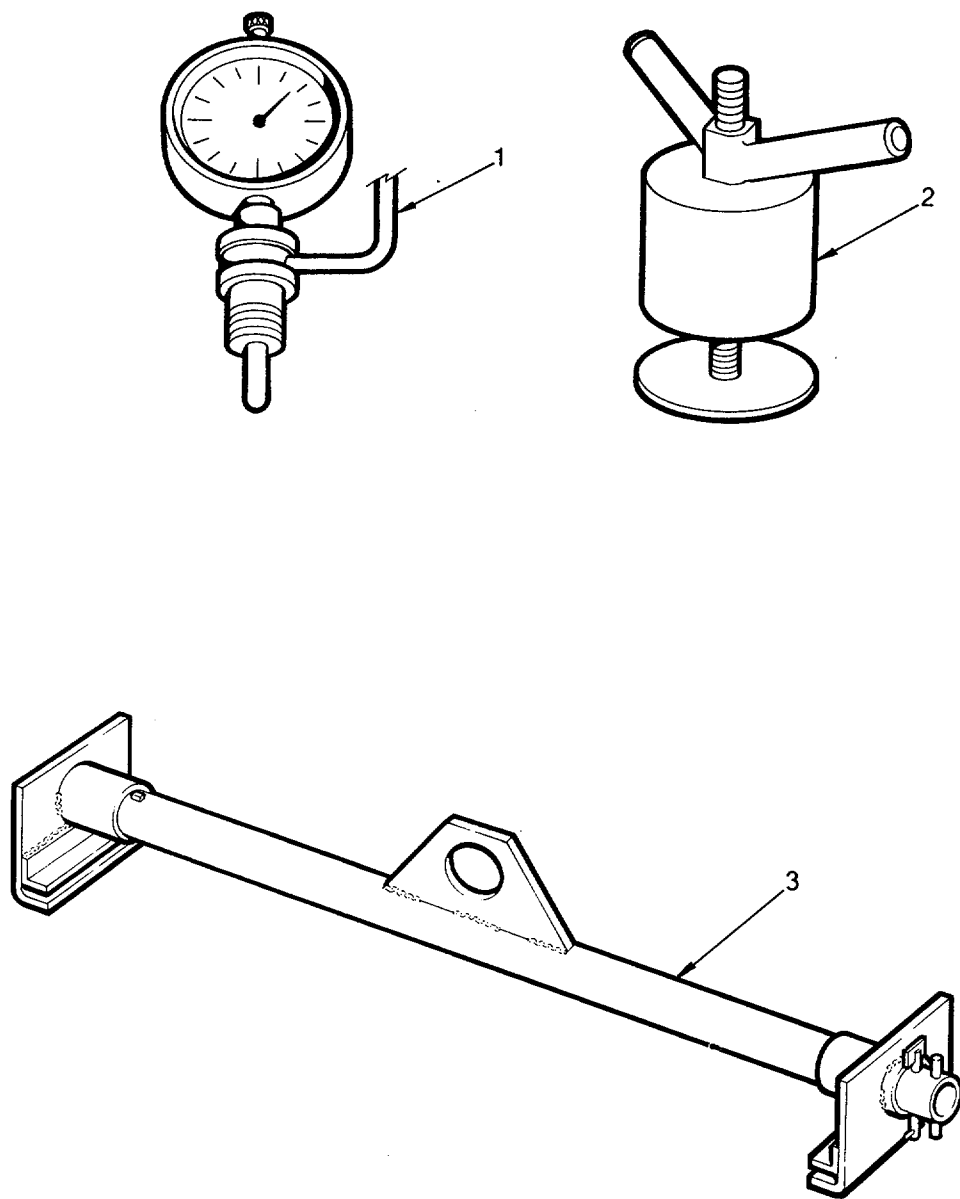

Figure 164. Special Tools List

SECTION III

TM5-4210-220-34P

(1)	(2)	(3)	(4)	(5)	(6)
ITEM	SMR	FSCM	PART		
NO	CODE		NUMBER	DESCRIPTION AND USABLE ON CODES(UOC)	QTY

SPECIAL TOOLS LIST

FIG. 164. SPECIAL TOOLS LIST

1	PFHZZ	33287	J7079-2	HANDLE,INSTALLER.....	2
2	PFHZZ	33287	J8501	INSTALLER,OIL SEAL PULLER.....	2
3	PFHZZ	33287	J24205-1	INSTALLER,BUSHING SPEEDOMETER	2
				DRIVEN GEAR.....	

END OF FIGURE

CROSS-REFERENCE INDEXES

		NATIONAL STOCK NUMBER INDEX			
STOCK NUMBER	FIG.	ITEM	STOCK NUMBER	FIG.	ITEM
5306-00-001-8925	154	11	2590-00-054-1006	92	7
3120-00-005-5875	112	19	5315-00-059-0217	39	21
4730-00-005-7376	123	8		40	32
5365-00-006-0775	106	19	5310-00-062-2051	77	35
	106	34	3110-00-065-4885	31	48
5310-00-007-0260	113	52	5310-00-067-6356	34	1
	114	21	5305-00-068-0500	12	31
2520-00-008-7305	113	78	5305-00-068-0502	3	1
2520-00-008-7306	106	9		12	88
	106	43		13	11
4730-00-011 -2578	63	10		22	29
	63	15		51	30
4730-00-011-3176	61	39		53	13
5310-00-011 -8552	61	33	5305-00-068-0508	113	65
4730-00-011 -9922	47	17	5305-00-068-0511	121	10
	50	36	5305-00-071-1783	32	20
	63	8	5305-00-071-1784	32	17
	86	23	5305-00-071-1786	8	11
5315-00-012-0685	135	78	5305-00-071-2055	132	20
5315-00-014-1195	74	4	5305-00-071-2069	16	8
5315-00-014-1236	140	6	5305-00-071-2071	163	70
5315-00-014-1240	111	16	5305-00-071-2076	141	13
	112	12	5305-00-071-2078	104	16
6240-00-014-2454	79	18		132	35
5315-00-014-2487	130	9	5305-00-071-2509	134	31
5340-00-014-2583	135	45	5305-00-071-2513	109	6
	135	81	5305-00-071-2515	109	5
5310-00-014-5850	135	50	5315-00-072-0879	135	71
4730-00-019-4792	123	19	2910-00-073-3010	129	27
5315-00-021-8211	143	1	6620-00-077-2714	83	5
5310-00-023-4457	141	3		84	4
5310-00-023-4492	121	20	5360-00-079-1940	60	16
	133	14	5365-00-081-5124	160	59
	136	4	5365-00-081-5130	160	60
5306-00-024-6580	109	20	5365-00-081-5135	160	61
2910-00-034-3918	129	12	5365-00-081-5144	160	62
5365-00-038-9592	113	35	5365-00-081-5146	160	63
	113	40	3110-00-083-8457	135	57
	113	45	5310-00-085-3891	64	13
	113	51	5340-00-087-0301	49	53
	114	20		57	25
2540-00-040-1810	25	20	5310-00-087-0306	61	18
5305-00-042-6417	93	30		61	28
	99	1	5310-00-087-4652	2	22
5310-00-043-0427	132	13		12	17
4730-00-044-4861	68	10		54	2
5310-00-045-3296	45	35		163	23
	46	11	5310-00-087-7493	15	35
5305-00-053-1118	61	21		163	76
5306-00-053-8378	105	22	5310-00-088-1251	5	44
2815-00-053-8992	127	37			

CROSS-REFERENCE INDEXES

NATIONAL STOCK NUMBER INDEX

STOCK NUMBER	FIG.	ITEM	STOCK NUMBER	FIG.	ITEM
5310-00-088-1251	12	86	5330-00-154-8358	145	10
	13	12	3110-00-155-6296	151	3
	22	33	3110-00-155-6716	31	40
	24	4	6240-00-155-7949	85	11
2990-00-089-6001	135	59		86	36
5340-00-089-8037	135	64	5330-00-157-6233	54	50
5315-00-089-8807	132	33	3930-00-158-3421	33	23
3120-00-091-4679	144	22	5330-00-159-2854	33	20
3120-00-094-3552	144	10	4730-00-162-2869	33	24
5340-00-095-7146	110	18	2520-00-163-0713	106	26
3020-00-097-2475	74	11		106	32
5310-00-098-6350	154	16	5305-00-165-8074	132	28
	160	65	5310-00-167-0680	154	12
3110-00-100-0263	153	5	4730-00-172-0034	96	1
	161	19		96	17
3110-00-100-0533	33	15	2910-00-175-9250	74	3
3110-00-100-3528	33	14	3020-00-181-8107	132	21
3110-00-100-3629	160	53	4730-00-187-7612	33	28
3110-00-100-3883	40	2	4730-00-193-2713	70	36
5330-00-107-3925	109	17	5310-00-193-9753	142	12
3110-00-107-7564	76	9	4730-00-194-0215	70	89
5315-00-108-1112	110	22	4730-00-196-1497	33	29
5340-00-108-6105	104	3	4820-00-197-4984	70	15
3110-00-109-1123	94	13	3110-00-198-0576	135	63
2520-00-114-4095	32	6	3110-00-198-1085	103	33
5930-00-116-8924	14	1	5365-00-205-5139	135	30
2530-00-117-9103	60	15		135	89
2815-00-119-2687	131	29	5310-00-208-1918	80	1
2910-00-126-9712	129	20	5310-00-209-0965	8	10
2910-00-126-9713	129	26	5360-00-211-9547	107	12
4730-00-130-4235	71	13		107	24
5306-00-136-9989	144	3		111	9
2520-00-140-3653	148	22	5330-00-212-6290	74	18
	156	35	5310-00-220-6583	132	34
5365-00-142-1775	131	23	4730-00-221-6215	122	1
5340-00-142-9978	104	9	5330-00-222-0801	139	8
5306-00-143-3217	130	18	4730-00-222-1819	57	14
2910-00-146-9698	135	76		70	26
5310-00-148-4719	127	22	4730-00-222-1837	57	16
	131	15		63	12
4730-00-148-4975	123	17		66	3
	131	19	4730-00-222-1838	71	28
	137	8	5330-00-223-1386	48	4
5310-00-148-5171	135	27	2530-00-225-0708	60	22
	135	87	5360-00-225-0709	60	23
4730-00-150-2042	130	32	4730-00-225-0710	60	26
3110-00-151-9393	103	22	5305-00-225-3843	5	47
4730-00-152-6070	121	3		12	46
4730-00-152-6073	123	21		12	47
5330-00-154-8358	132	29		15	16

CROSS-REFERENCE INDEXES

		NATIONAL STOCK NUMBER INDEX			
STOCK NUMBER	FIG.	ITEM	STOCK NUMBER	FIG.	ITEM
5305-00-225-3843	16	45	5310-00-269-4040	1	1
	22	31		2	30
	28	13		15	5
5310-00-225-6993	16	3		22	6
	93	33	5310-00-270-7111	127	39
5306-00-225-8503	60	1	5306-00-273-6337	135	94
5306-00-225-9089	22	11	4720-00-274-1154	119	5
5306-00-226-4825	6	20	5310-00-274-9232	135	93
	15	1	3120-00-276-1827	142	4
5306-00-226-4835	136	15	3120-00-276-1828	142	3
5306-00-226-4838	33	16	5310-00-276-1829	142	2
5306-00-226-4840	33	2	5330-00-276-1839	121	8
2520-00-226-9364	31	62	2930-00-276-1850	132	4
3110-00-227-2019	142	25	5315-00-276-4818	143	6
4730-00-230-1996	47	19	4820-00-276-9041	146	43
	50	37	3110-00-277-0337	135	74
	70	90	4730-00-277-1896	57	15
5310-00-231-0290	135	18		70	29
5340-00-231-0941	146	44	4730-00-277-5609	70	28
5315-00-231-1721	104	6	4730-00-277-8274	71	57
4730-00-233-9988	71	58		71	62
5315-00-234-1846	156	6	4730-00-277-9386	71	52
	156	46	4730-00-278-0155	71	63
5360-00-240-0849	31	64	4730-00-278-3990	50	23
5315-00-241-7427	129	15	4730-00-278-4603	70	45
5315-00-241-7484	146	28		71	26
5315-00-241-7523	112	13	5365-00-281-6495	125	30
5365-00-242-5131	31	70	5365-00-281-6660	135	16
5315-00-243-1167	96	3	5365-00-282-5031	127	38
5315-00-251-9754	130	11	5330-00-286-0290	71	33
6240-00-252-7138	5	92	4730-00-287-0544	93	9
5305-00-253-5622	126	10		93	10
4730-00-254-6215	70	43	4730-00-287-1766	14	33
4730-00-254-6227	156	26	4730-00-287-3281	31	81
4730-00-254-6228	70	56	4730-00-288-9928	42	15
	71	30		44	10
5365-00-255-0296	129	22	3110-00-293-8650	31	31
5340-00-255-4423	146	30	2910-00-296-7216	130	8
5310-00-262-3105	135	17	5302-00-297-2487	32	4
4730-00-263-4976	14	30	5310-00-297-8836	130	20
	49	30	3030-00-298-6831	76	1
	63	5	2815-00-308-9232	145	16
	70	68	2815-00-317-1682	135	36
4730-00-266-0538	57	4	2815-00-333-4865	135	39
5305-00-269-2803	134	7	5365-00-334-7180	130	7
5305-00-269-2804	133	25	5306-00-340-4742	140	3
5305-00-269-3211	54	1	5360-00-341-1624	135	68
	100	14	2815-00-345-6073	127	29
	163	17	5365-00-349-8518	105	4
5305-00-269-3213	29	30	5330-00-350-9013	135	19
5305-00-269-3218	75	4			

CROSS-REFERENCE INDEXES

		NATIONAL STOCK NUMBER INDEX			
STOCK NUMBER	FIG.	ITEM	STOCK NUMBER	FIG.	ITEM
2815-00-362-9386	127	32	5365-00-505-4733	125	28
5315-00-363-8099	135	48	5306-00-514-6973	144	23
5315-00-363-8100	135	56	5315-00-524-7660	146	38
2815-00-363-8122	130	6	2590-00-525-1352	92	8
3040-00-364-3307	127	15	2815-00-529-8193	127	19
5330-00-364-3434	129	10	5930-00-539-7013	14	3
5330-00-364-3550	131	17	4730-00-541-7747	121	1
5330-00-369-3182	31	45	5305-00-543-2419	121	5
4730-00-371-5337	146	40	5310-00-543-5060	45	77
2910-00-374-4929	129	21	3020-00-545-2244	129	17
5355-00-377-0967	45	1	5310-00-545-3651	31	37
	46	19	5307-00-550-1879	131	13
5930-00-393-6043	5	95	5306-00-550-3023	77	33
5306-00-400-5541	109	4	5306-00-550-9129	77	8
5315-00-400-6842	125	31	3110-00-554-2906	135	92
2520-00-402-0421	102	11	3110-00-554-5829	125	29
3010-00-403-5223	102	37	3110-00-555-5221	132	7
2530-00-405-1852	60	18	3110-00-555-5238	99	5
5310-00-407-9566	45	56		102	5
	121	13	2520-00-557-5942	110	27
5930-00-410-1430	14	4	2520-00-557-6548	105	2
	49	4	5305-00-557-6612	110	10
5310-00-416-4070	126	19	2520-00-557-6619	110	13
5330-00-419-1022	31	33	5310-00-568-6077	110	19
5315-00-423-4861	142	24	4730-00-574-8807	75	12
4730-00-430-5582	148	5	5310-00-579-8232	135	95
4730-00-439-6021	49	32	5330-00-582-0456	102	7
	122	7	5365-00-582-2641	102	30
	148	10	3120-00-585-3282	143	26
3110-00-448-7372	108	22	3120-00-589-9414	143	25
3110-00-449-2671	106	22	5365-00-590-1739	143	2
4730-00-450-0112	42	10	5340-00-590-1741	131	20
3040-00-450-0495	135	55	4820-00-595-2761	61	40
5340-00-450-5712	146	42	5310-00-595-8121	124	4
5306-00-451-3126	160	54	5315-00-597-4217	135	66
2520-00-462-7850	31	69	5330-00-599-0505	131	11
2520-00-462-7851	31	63	5330-00-599-5577	74	13
5330-00-465-6453	60	6	4730-00-604-7953	123	28
5305-00-465-7854	61	29	5365-00-608-0486	129	9
3110-00-470-0938	142	20	5315-00-616-5514	125	18
5999-00-476-6327	92	21	3110-00-620-3818	113	17
3020-00-477-5865	102	39		113	24
3020-00-477-5867	103	30	2815-00-620-4779	127	34
5310-00-478-0548	112	29	2910-00-624-0736	74	16
5365-00-478-8962	31	47	5330-00-624-6296	121	15
5930-00-482-7827	31	27	5310-00-637-9541	31	36
3120-00-484-1785	31	78		46	77
4730-00-496-7330	57	13		156	11
4730-00-504-1908	70	32	5330-00-641-4504	133	16
5340-00-505-4613	130	22	5315-00-652-3341	135	88

CROSS-REFERENCE INDEXES

NATIONAL STOCK NUMBER INDEX					
STOCK NUMBER	FIG.	ITEM	STOCK NUMBER	FIG.	ITEM
3120-00-661 -7616	127	11	5330-00-745-7669	132	24
3120-00-661-7640	127	5	3120-00-745-7736	143	7
3120-00-662-1651	127	3	5330-00-745-7776	146	21
	127	9	5330-00-753-0743	102	1
5315-00-662-9093	127	2	5340-00-759-0542	129	7
	127	8	5310-00-761-6882	45	44
5340-00-662-9735	127	4		45	89
	127	10		134	17
5360-00-664-7850	74	14	4730-00-761-8538	119	1
5340-00-665-2212	22	7	6240-00-763-3450	85	9
5360-00-679-7009	114	17		87	33
5360-00-689-8264	127	36	3120-00-767-6231	143	28
2520-00-692-6068	32	10	3120-00-767-6232	143	27
5310-00-693-7646	135	37	5340-00-769-1177	57	31
3040-00-697-4789	74	5	5310-00-777-6325	148	28
5310-00-701 -5786	29	31	5330-00-781-7117	123	29
2520-00-702-4578	32	9	4820-00-785-8268	50	34
2910-00-707-1253	129	24		71	14
5305-00-709-8540	32	11	2815-00-792-9020	144	12
5305-00-709-8542	92	28	5360-00-792-9771	129	25
4730-00-720-0902	70	2	3110-00-799-4903	114	13
5305-00-724-5884	32	1	4720-00-803-9672	BULK	20
	32	19	5310-00-809-4058	12	35
5305-00-724-5903	13	30	5310-00-809-4061	151	2
5305-00-724-5910	15	4	5310-00-809-4085	132	18
	93	28	5310-00-809-5997	93	31
5305-00-724-6811	45	51	5310-00-809-5998	16	4
5305-00-724-7222	2	29	5310-00-809-8533	163	73
5305-00-724-7224	1	2	5310-00-809-8546	16	26
5305-00-724-7254	22	2		53	9
5330-00-725-2301	117	6	3120-00-810-3993	135	62
5340-00-728-3491	131	28	3120-00-811-4699	127	12
5305-00-728-6264	45	72	4730-00-817-6578	70	25
	46	51	3110-00-820-8571	105	26
5305-00-728-6276	45	88		106	47
5305-00-728-6280	92	12		108	32
5315-00-730-6396	122	27		111	19
4730-00-730-7030	70	84	5315-00-823-4333	107	28
5305-00-732-0512	31	28		142	10
5310-00-732-0558	122	18	5310-00-823-8803	22	3
	133	28	5310-00-823-8804	45	7
5310-00-732-0559	13	19		71	43
	13	23	3110-00-830-8802	102	28
	13	28	5310-00-833-1013	129	11
5310-00-732-0560	134	23	5360-00-833-1025	135	38
2815-00-735-4202	145	6	5365-00-837-1199	142	14
5330-00-735-4289	143	10	3110-00-837-3180	105	21
5330-00-735-4291	133	1	5365-00-837-8352	143	12
2815-00-735-4292	126	5	5340-00-837-8448	129	6
2910-00-735-6187	129	3	5340-00-838-9696	129	13
5340-00-738-7552	60	7			

CROSS-REFERENCE INDEXES

		NATIONAL STOCK NUMBER INDEX			
STOCK NUMBER	FIG.	ITEM	STOCK NUMBER	FIG.	ITEM
5310-00-841-5700	144	2	2940-00-918-5564	133	2
5340-00-841-9141	127	14	2990-00-918-5587	130	1
5315-00-842-3044	65	3	3040-00-918-5588	130	2
4730-00-842-3162	71	51	5330-00-919-2645	124	1
5310-00-842-7778	142	1	5360-00-919-6216	130	13
3120-00-843-6994	143	4	3120-00-920-3758	142	5
5330-00-844-2907	121	23	2910-00-920-7580	129	4
5315-00-844-3964	130	28	3120-00-921-4387	103	29
5315-00-844-6796	113	19	5315-00-921-5346	135	75
5315-00-846-5928	130	5	4730-00-921-6579	71	53
5365-00-849-2283	129	16	5330-00-923-1409	112	28
5306-00-849-8812	132	22	5360-00-930-3251	135	41
5306-00-852-1424	143	9	5330-00-930-8731	121	7
5340-00-853-3467	119	6	5310-00-934-9751	45	34
5330-00-862-6934	140	4		46	12
5340-00-865-9496	76	19	5310-00-934-9757	76	31
4820-00-866-9309	70	3	4730-00-937-0229	129	23
5306-00-869-2868	122	26	5120-00-937-7267	164	2
	125	34	5340-00-939-1192	131	27
2815-00-874-8677	127	20	5307-00-939-9316	135	67
5305-00-877-8051	135	54	5365-00-940-7397	103	31
5360-00-878-8214	127	21		103	34
5310-00-880-7744	45	57	3110-00-941-5011	102	38
5310-00-880-7745	124	5	5305-00-942-2196	2	17
5310-00-880-7746	46	43		12	22
	134	15	4730-00-947-4290	126	15
5305-00-884-4803	127	18	5310-00-949-9299	17	2
2815-00-885-5731	127	35	5315-00-953-0717	135	23
5930-00-885-6515	81	7	2815-00-953-2460	131	32
5305-00-885-9796	122	34	4730-00-954-1281	131	22
5330-00-892-1764	135	8	5305-00-958-5245	103	15
5310-00-894-1947	135	72	5310-00-959-1488	136	5
5306-00-894-2381	141	1	5310-00-959-4679	61	44
4720-00-898-5108	BULK	18	5330-00-959-7590	49	44
5305-00-899-2109	135	49	5330-00-961-9801	125	27
	135	77	5330-00-961-9806	123	9
2815-00-900-2650	131	26	5305-00-964-0589	110	4
5310-00-902-6676	52	12	5310-00-971-7989	135	33
5310-00-902-9369	134	13		135	53
4730-00-908-3194	37	1	5330-00-973-1415	123	11
	51	11	5120-00-977-5578	164	1
4730-00-908-6293	136	6	5330-00-980-1546	118	1
4730-00-908-6294	75	6	2815-00-981-1319	142	23
	75	13	5330-00-982-1053	140	9
4730-00-909-8627	47	32	5310-00-984-3806	33	10
5360-00-910-9726	135	26	5310-00-984-3807	45	21
5330-00-911-4628	133	21		46	1
2520-00-914-4680	110	1	5305-00-984-6199	65	5
5330-00-915-2835	123	22	5305-00-984-6209	2	15
3110-00-916-9273	102	27	5305-00-984-6211	45	33

CROSS-REFERENCE INDEXES

NATIONAL STOCK NUMBER INDEX					
STOCK NUMBER	FIG.	ITEM	STOCK NUMBER	FIG.	ITEM
5305-00-984-6211	46	9	5305-01-015-5430	130	26
5305-00-984-6214	15	14	5977-01-018-2742	76	18
5305-00-984-6226	92	6	5310-01-018-5266	140	3
5305-00-984-7342	29	38	4720-01-018-6548	121	2
5360-00-986-7304	129	5		BULK	22
5305-00-988-7603	45	76	5330-01-020-5783	126	17
5305-00-989-7435	29	33	2910-01-022-8183	71	71
5305-00-990-8632	33	3	5310-01-024-2474	125	39
3040-00-990-8752	31	79	3030-01-024-3930	56	12
5330-00-990-8758	31	80		132	31
2815-00-992-0695	127	23	4720-01-025-2309	123	20
5315-00-992-0700	127	28	5340-01-027-2592	152	13
	131	12		160	9
4310-00-992-8159	31	60	5315-01-027-4955	130	3
3010-00-992-8160	31	67		130	25
5330-00-992-8399	31	30	2530-01-032-5118	68	3
5305-00-993-1851	52	11	4820-01-032-5618	68	6
5310-00-995-9678	141	15	4820-01-035-6082	130	31
5310-00-995-9679	141	7	5360-01-035-9396	112	3
4320-00-999-3637	102	31	4720-01-037-1711	BULK	21
5330-00-999-3712	104	4	5330-01-037-4129	136	25
5330-00-999-3752	112	27	4820-01-039-2820	113	31
5330-00-999-3754	103	16	5306-01-039-9601	121	11
5330-00-999-3760	102	6	5305-01-039-9605	135	34
5365-00-999-3770	103	3	2520-01-040-3541	112	32
5315-01-004-4835	114	29	4810-01-043-0937	31	25
5315-01-004-4836	114	18	2815-01-044-5116	124	3
5360-01-004-4863	113	58	5330-01-044-6592	31	56
4730-01-005-3262	119	2	5307-01-044-7270	136	24
5310-01-006-2084	29	34	5330-01-046-1990	73	6
4820-01-006-8458	113	75		73	14
4820-01-006-9626	113	26		73	21
4820-01-006-9627	113	28	4330-01-046-3399	73	7
4820-01-006-9628	113	55	5330-01-049-0547	109	11
2520-01-006-9629	114	26	5330-01-049-0552	111	5
2520-01-007-0349	113	34		112	7
	113	72	2520-01-051-6676	108	28
4820-01-007-0350	113	69	2520-01-051-9426	107	5
4820-01-007-0356	113	4	2910-01-051-9444	112	33
2520-01-007-0802	112	17	3020-01-052-1475	112	22
4820-01-007-0809	113	32	2520-01-052-1478	107	4
	113	74	3020-01-052-1483	108	21
4820-01-007-0962	113	36	5306-01-052-2402	105	34
	113	41	5310-01-052-3153	73	24
	113	46	2520-01-052-3557	106	25
2540-01-008-2101	62	9		106	33
5315-01-010-9779	113	3	2520-01-052-3559	111	2
	113	21		111	20
	113	22	3110-01-053-1709	108	7
	113	23	3120-01-053-1819	108	12
	113	25	2520-01-053-6440	111	3
5310-01-014-5850	29	39		111	21

CROSS-REFERENCE INDEXES

NATIONAL STOCK NUMBER INDEX					
STOCK NUMBER	FIG.	ITEM	STOCK NUMBER	FIG.	ITEM
5330-01-054-2267	144	21	5310-01-067-8382	135	69
5306-01-054-2280	123	24	5310-01-068-1077	61	23
5330-01-054-2399	146	6	4730-01-069-3216	71	54
5330-01-054-2400	146	9		136	3
5330-01-055-3876	60	21	6620-01-071-5545	83	2
5365-01-055-4410	112	26		84	1
5310-01-055-4420	126	2	2940-01-072-0537	126	7
5310-01-055-6733	104	18	5360-01-073-7831	113	33
2815-01-055-7659	127	25		113	73
	131	31	5360-01-073-7833	113	81
2520-01-055-8337	111	22	5360-01-074-8302	105	20
3120-01-055-8760	131	33	4720-01-074-8373	BULK	19
3110-01-056-0031	112	25	5920-01-075-5714	5	108
3120-01-056-0035	105	24	5935-01-075-6337	5	115
5340-01-056-0037	102	33	5910-01-075-6341	5	112
4730-01-056-0852	75	9	2815-01-077-5096	130	14
5330-01-056-1103	145	15	5340-01-078-2199	136	11
5365-01-056-1368	145	11	5305-01-078-4967	130	17
3120-01-056-2112	108	10	5306-01-078-4970	126	3
3110-01-056-3150	106	20	3110-01-079-7024	76	23
5305-01-057-2838	104	19	4440-01-080-0933	61	48
5360-01-057-2935	130	16	4330-01-080-7437	61	47
5340-01-057-4230	126	1	5310-01-080-8114	98	9
5305-01-057-4265	109	2		98	21
2815-01-057-7128	132	36	5310-01-080-8115	98	10
2815-01-058-0254	144	17		98	20
5330-01-058-0584	141	6	5305-01-080-9161	61	31
5330-01-058-0585	142	7	4820-01-080-9603	61	5
2815-01-058-0605	144	11	2530-01-080-9609	61	38
2815-01-058-0606	144	15	5305-01-081-0465	76	16
2815-01-058-1072	144	13	5305-01-081-1232	61	36
2815-01-058-3680	144	8	2940-01-081-1391	61	46
3120-01-058-4580	62	5	4820-01-081-2629	61	26
5365-01-058-4586	152	27	5365-01-081-2702	61	16
53L0-01-058-4589	149	13	5340-01-081-5687	61	17
2930-01-058-4911	132	10	5305-01-081-8238	98	4
5305-01-058-5319	126	20		98	31
	133	30	2520-01-081-9043	110	23
5330-01-058-8267	123	7	2520-01-081-9230	107	13
5365-01-059-0124	152	28	2815-01-081-9232	127	26
5365-01-059-0126	149	12	5306-01-081-9985	122	56
2815-01-062-0855	127	27	2520-01-082-0611	111	10
5330-01-062-0942	139	7	2520-01-082-0612	109	1
2815-01-062-7272	144	1	2520-01-082-0613	107	2
6685-01-063-8379	84	9	5365-01-082-1972	131	4
2815-01-063-9810	127	33	3120-00-082-2541	122	21
5305-01-064-5196	140	15		146	34
4820-01-065-3974	114	14	3110-01-082-3719	106	21
6620-01-065-6259	123	10	2520-01-082-8486	113	66
5310-01-067-8382	135	61	4820-01-082-9170	113	11

CROSS-REFERENCE INDEXES

		NATIONAL STOCK NUMBER INDEX			
STOCK NUMBER	FIG.	ITEM	STOCK NUMBER	FIG.	ITEM
2520-01-082-9177	112	4	5306-01-083-9556	61	42
4820-01-082-9178	105	13	4730-01-083-9925	114	30
4820-01-082-9179	105	11	3020-01-084-0473	111	1
4820-01-082-9180	105	19	5306-01-084-1765	141	4
3020-01-082-9397	111	35	5310-01-084-1768	110	17
5360-01-083-0561	106	17	5310-01-084-1769	113	13
	106	36	5340-01-084-1784	112	2
2520-01-083-0905	111	24	3110-01-084-1966	108	33
5315-01-083-1422	108	40		111	23
	111	30	3110-01-084-1967	108	45
5315-01-083-1423	113	10		111	33
5315-01-083-1425	113	9	5340-01-084-2363	104	8
5360-01-083-1426	113	12	5360-01-084-2394	105	7
5360-01-083-1427	113	67	5330-01-084-2407	104	14
5315-01-083-1428	113	20	5306-01-084-4413	141	14
5360-01-083-1429	113	30	3110-01-084-4415	111	26
5360-01-083-1433	113	27	3110-01-084-4418	105	27
5360-01-083-1434	106	18		106	48
	106	35	5305-01-084-4422	104	17
5365-01-083-1532	107	7	3120-01-084-4607	108	13
5365-01-083-1533	107	9	5340-01-084-5254	117	1
5365-01-083-1534	107	8	5340-01-084-5255	117	7
3120-01-083-1536	108	9	5365-01-084-5258	107	15
3120-01-083-1537	108	24		107	21
	108	26		112	5
3120-01-083-1539	108	27	3110-01-084-5259	111	27
2815-01-083-1751	144	18	3110-01-084-5260	111	28
5315-01-083-2125	110	15	5365-01-084-5351	106	10
4820-01-083-2126	113	56	5365-01-084-5352	105	9
	113	60		105	18
	114	25	5365-01-084-5353	105	14
4820-01-083-2127	114	19	3120-01-084-5357	144	24
5330-01-083-3063	74	19	3120-01-084-6035	108	19
5365-01-083-3084	108	14		108	42
	108	46		111	31
5365-01-083-3085	106	28	3120-01-084-6036	108	20
	106	30		108	43
3110-01-083-3257	122	51		111	32
5330-01-083-3980	143	11	4820-01-084-8105	113	18
3040-01-083-5947	134	28	4820-01-084-9597	113	49
5315-01-083-6351	114	4	4820-01-084-9614	113	68
	114	24		113	80
5315-01-083-6352	114	12	5360-01-084-9615	113	76
5365-01-083-6667	107	1	4820-01-084-9616	113	82
	107	6	4820-01-084-9617	113	38
	107	30	4820-01-084-9618	113	39
5365-01-083-6668	122	64	4820-01-084-9619	113	43
3040-01-083-7491	134	27	4820-01-084-9620	113	48
4822-01-083-7989	105	6	4820-01-084-9621	113	50
4820-01-083-8022	105	8	2815-01-084-9625	130	29

CROSS-REFERENCE INDEXES

NATIONAL STOCK NUMBER INDEX					
STOCK NUMBER	FIG.	ITEM	STOCK NUMBER	FIG.	ITEM
4210-01-085-3014	105	33	5330-01-093-0736	46	59
3110-01-085-3329	108	31	3020-01-093-1684	108	6
	111	18	2520-01-093-3784	106	24
3110-01-085-8435	108	5	2540-01-093-7352	61	49
3020-01-086-2986	108	30	5365-01-093-7765	113	77
5305-01-086-3555	17	29	5340-01-094-4678	70	59
2520-01-086-4003	106	27	5306-01-094-5983	135	11
2520-01-086-4279	113	14	5330-01-094-8704	45	70
2520-01-086-4280	108	18		46	60
3040-01-086-4309	130	27	2530-01-095-0932	105	30
5330-01-086-4811	104	11	2520-01-095-4360	108	34
5310-01-086-6100	105	10	3110-01-095-4683	106	23
5365-01-086-7270	112	1	2520-01-095-5194	113	64
3010-01-086-7713	107	11	3020-01-095-5207	103	12
	107	25	2520-01-095-5224	104	21
2520-01-086-8251	111	13	3020-01-095-8564	111	36
2520-01-086-8473	106	42	2520-01-096-1739	109	10
4730-01-086-9791	122	22	3020-01-097-0996	108	44
5360-01-087-2447	113	6		111	34
5330-01-087-6849	105	28	5340-01-097-7756	46	24
	107	16	4730-01-098-4902	71	50
4210-01-087-7119	46	18	2910-01-099-4400	130	4
5365-01-087-8729	108	29	2920-01-099-4405	76	6
5340-01-088-0114	144	19	2930-01-100-2514	121	16
5305-01-088-0267	112	15	5306-01-100-5149	17	25
4730-01-088-1079	124	10	5305-01-100-5150	17	13
5305-01-088-1970	105	23		76	15
	123	31	5330-01-101-3197	122	44
4210-01-088-3526	45	73	5310-01-102-1754	46	46
5330-01-088-5847	107	14	5910-01-104-3912	5	116
	107	22	4820-01-104-3968	66	1
	111	12	5330-01-105-6889	135	20
5330-01-088-5981	109	14	5315-01-105-9475	64	3
5330-01-088-5982	146	17	4210-01-105-9936	45	19
5330-01-088-5984	125	14	5330-01-108-4453	45	85
	146	8		46	71
5315-01-088-6591	113	53	5330-01-108-4454	46	33
5305-01-089-2928	46	54	5330-01-108-4455	46	31
2520-01-089-5687	105	16	5306-01-108-8371	69	7
5305-01-089-5992	46	78	5930-01-108-9168	63	38
5315-01-089-6864	142	9	5330-01-109-1279	45	64
5307-01-089-7469	45	22		46	63
5310-01-089-7474	109	12	4820-01-119-5983	70	63
5360-01-089-7480	130	15	3120-01-111-7665	149	8
5315-01-090-2097	135	35	5315-01-112-4507	64	8
5315-01-091-0784	108	17	5330-01-112-7962	151	10
5310-01-091-6788	45	74		159	27
5365-01-092-5416	46	28	5315-01-112-8641	108	3
5305-01-092-8699	112	21	5330-01-113-0593	149	9
5330-01-093-0736	45	69	5360-01-113-9615	114	27

CROSS-REFERENCE INDEXES

NATIONAL STOCK NUMBER INDEX					
STOCK NUMBER	FIG.	ITEM	STOCK NUMBER	FIG.	ITEM
5330-01-114-3720	151	27	5365-01-137-8851	152	24
	159	18	5340-01-138-7808	57	10
5340-01-114-5623	136	9		70	60
2530-01-115-0984	68	11		71	12
5305-01-116-1178	61	19	5305-01-140-9118	46	76
4730-01-116-5966	43	2	5330-01-141-9503	110	21
	44	21	5330-01-141-9579	102	34
	47	43	5340-01-142-9987	71	17
5305-01-116-6303	135	51		71	45
3120-01-117-3286	135	86		148	3
3120-01-117-6103	135	91		156	24
5310-01-117-6261	121	24	5310-01-143-0512	110	24
2815-01-117-8023	144	16	5365-01-143-0542	107	10
4720-01-118-1438	136	8		107	26
4710-01-118-3402	136	22		111	7
5365-01-119-3198	108	38	5365-01-143-0557	112	23
2910-01-119-4061	130	30	2930-01-143-1352	132	2
5315-01-119-4846	130	10	5330-01-144-1759	146	27
5330-01-121-8327	31	72	5330-01-144-1760	131	18
3040-01-122-5201	110	20	5340-01-144-1937	146	37
5365-01-123-7062	46	69	3020-01-144-6120	106	11
4730-01-125-9989	123	2	5315-01-144-6162	111	15
5330-01-126-3476	45	81		112	9
	46	75	5360-01-144-6170	105	12
5365-01-126-3530	109	9	4730-01-144-6351	31	52
2520-01-127-3969	112	31	2520-01-144-6364	106	38
2520-01-127-6900	108	35	2520-01-144-6365	106	39
3030-01-127-7210	16	29	5360-01-144-8809	113	42
	76	1	2520-01-144-9232	106	16
	93	36	2520-01-145-0301	106	6
5360-01-128-5646	113	61	5330-01-145-0697	106	13
4730-01-128-8044	139	2		106	40
3120-01-132-5579	64	5	5365-01-145-1179	31	54
2910-01-132-6317	121	12	2520-01-145-7657	106	37
	146	35	5310-01-145-9039	150	8
2815-01-132-6844	144	20	5310-01-145-9112	160	50
2520-01-133-1461	114	15	5305-01-146-1655	154	7
5340-01-133-2571	43	6	5305-01-146-1656	148	27
5310-01-133-7216	64	11	5305-01-146-1657	153	21
3040-01-133-8058	13	14		160	11
	13	18		161	10
4730-01-134-0854	70	80	5305-01-146-1715	152	29
2530-01-134-1834	64	17		154	5
2530-01-134-1835	64	16	2520-01-146-3042	106	31
5365-01-136-1702	152	25	5305-01-146-5979	154	19
5330-01-136-7330	150	12	5310-01-146-6102	154	31
	151	6	5315-01-147-1132	148	30
5315-01-137-3373	146	31		152	16
2520-01-137-5744	148	6	5330-01-147-6003	73	4
5365-01-137-6997	152	26	2590-01-147-9285	65	12
5365-01-137-7242	69	4			

CROSS-REFERENCE INDEXES

STOCK NUMBER		NATIONAL STOCK NUMBER INDEX			
	FIG.	ITEM	STOCK NUMBER	FIG.	ITEM
5310-01-148-0231	152	30	4820-01-155-0190	61	8
	160	55	2910-01-155-0209	73	25
5307-01-148-6831	148	24	5305-01-155-2566	151	26
5307-01-148-6832	148	25	3120-01-155-2601	107	19
4730-01-148-8254	148	26	4730-01-155-3152	61	41
2520-01-149-1881	111	14	2540-01-155-3657	64	7
2520-01-149-3273	111	11	5306-01-155-4335	157	36
2520-01-149-3274	103	13		158	21
2520-01-149-3287	107	3	5365-01-155-4452	160	44
	111	4	5365-01-155-4453	160	45
5310-01-149-4405	148	16	5365-01-155-4592	160	35
5305-01-149-5393	148	18	5365-01-155-5269	160	39
5305-01-150-1524	154	8	5365-01-155-9865	160	33
5330-01-150-4785	150	10	5305-01-156-5441	136	1
2520-01-151-3849	153	1	5365-01-156-5474	160	48
2520-01-151-3850	153	11	5306-01-156-6394	61	11
	161	23	5305-01-156-7675	152	5
5330-01-151-7289	112	6		160	2
5310-01-151-7354	77	9	2815-01-157-3547	146	39
5310-01-151-8344	160	49	2530-01-157-3552	61	15
4730-01-151-8965	152	15	5360-01-157-3660	61	13
	154	14	4730-01-157-6222	71	69
5360-01-152-1046	114	28	3120-01-157-6832	145	12
5365-01-152-4536	149	11	5310-01-157-7277	61	45
5365-01-152-4549	160	30	2815-01-157-8922	144	14
5365-01-152-4715	160	27	5365-01-158-2192	160	20
5365-01-152-5636	160	47	4910-01-158-3988	164	3
5365-01-152-5949	160	21	5310-01-159-1142	61	37
5365-01-152-8202	160	34	4730-01-160-3567	131	30
5365-01-152-8985	160	22	5340-01-160-4053	57	8
4730-01-152-9321	68	15	5310-01-160-4541	61	10
5365-01-153-0286	160	17	4730-01-160-5658	139	9
5365-01-153-0287	160	18	2815-01-160-8271	127	17
5365-01-153-0871	160	23	2815-01-160-8289	127	1
5305-01-153-1373	152	9	5310-01-160-9953	60	20
2530-01-153-8374	97	1	4730-01-161-0805	139	4
2520-01-153-8429	153	10	5365-01-161-2190	160	36
	161	24	2520-01-161-6540	116	1
5365-01-154-1483	160	24	5365-01-162-5781	160	37
5365-01-154-1687	160	41	4730-01-163-1085	120	6
5365-01-154-1690	160	40	5340-01-163-5566	136	17
5365-01-154-4364	160	46	5330-01-163-8179	136	21
5365-01-154-5284	160	19	5310-01-164-4443	132	12
5365-01-154-6558	160	42	5305-01-164-7464	152	1
5365-01-154-8504	160	25		160	7
5365-01-154-8505	160	26	5305-01-164-8509	123	16
5365-01-154-8506	160	28	5305-01-165-3270	68	13
5365-01-154-8507	160	29	5305-01-165-3296	120	8
5365-01-154-8508	160	31		123	25
5365-01-154-8509	160	32	5306-01-165-3890	121	18

CROSS-REFERENCE INDEXES

		NATIONAL STOCK NUMBER INDEX			
STOCK NUMBER	FIG.	ITEM	STOCK NUMBER	FIG.	ITEM
6620-01-165-8854	14	22	5330-01-206-3265	146	13
2520-01-165-9634	32	8	5330-01-207-0298	95	8
4730-01-166-0592	72	4	5330-01-207-7789	131	10
5330-01-166-0594	72	21	5306-01-208-7958	146	24
4710-01-166-2030	72	9	5310-01-209-7978	141	17
5330-01-166-3618	132	8	4730-01-210-4251	146	41
5365-01-166-6633	132	15	4730-01-210-4253	141	12
5306-01-166-7926	17	27	5306-01-211-0380	151	18
2910-01-167-2932	101	3	2520-01-211-1001	152	20
5306-01-167-8330	123	15	5315-01-211-1242	151	21
5330-01-168-0885	101	10	5330-01-211-2940	152	17
	101	15		160	15
5310-01-168-9896	61	32	5310-01-211-2941	159	19
3110-01-170-3701	132	5	5330-01-211-3002	159	20
4710-01-171-3343	123	1	2815-01-211-3246	124	12
5320-01-172-8779	102	16	4720-01-211-3263	124	11
5320-01-172-9743	102	23	5315-01-211-6485	132	17
4730-01-173-0052	136	12	4730-01-211-8383	124	9
5930-01-173-2911	24	11	2520-01-211-8404	153	8
5305-01-173-3338	131	14	4710-01-211-8423	126	16
	133	15	5340-01-211-9850	151	28
5330-01-173-3412	102	19	5310-01-212-5221	151	12
5330-01-173-3413	102	40	5307-01-212-8205	151	4
5330-01-173-3480	102	18		160	14
5330-01-173-3481	102	22	2940-01-213-1612	133	20
5365-01-173-3482	160	38	5305-01-213-5290	122	36
5310-01-173-6814	154	32	5310-01-213-8327	151	1
5305-01-175-6889	123	26	5365-01-213-8536	131	1
4730-01-179-2904	31	26	5306-01-213-9938	122	61
5930-01-181-6323	63	29	5310-01-213-9963	122	60
6620-01-182-6076	14	21	5310-01-214-2701	122	68
5305-01-186-7398	76	29	2540-01-214-4315	54	30
5330-01-186-7543	135	32	5305-01-215-5307	133	18
4730-01-187-6672	145	8	4820-01-216-2235	119	3
5365-01-188-0782	109	18	5306-01-216-5871	161	14
5365-01-188-0975	58	4	5360-01-216-7059	113	70
4730-01-188-3183	110	2	5340-01-216-7361	95	9
4730-01-188-3492	146	33	5310-01-217-0706	98	25
4730-01-189-6392	131	24	4730-01-217-4759	70	22
	146	45	4820-01-219-1990	67	3
3110-01-191-0222	105	25	4820-01-219-4341	62	12
	106	46	2520-01-219-7584	98	29
2530-01-192-4690	32	7	5330-01-219-8811	137	10
5330-01-196-2504	121	17	5910-01-221-3380	76	30
3110-01-196-6497	17	6	5365-01-222-7223	31	66
2910-01-199-5532	62	11	4730-01-223-0901	93	20
5365-01-200-1287	31	65	5315-01-223-4934	31	35
4730-01-204-4417	136	10	4720-01-226-8070	135	13
5305-01-204-6694	68	4	2520-01-227-5415	111	6
5330-01-206-3206	106	41	5360-01-229-8931	114	16

CROSS-REFERENCE INDEXES

NATIONAL STOCK NUMBER INDEX					
STOCK NUMBER	FIG.	ITEM	STOCK NUMBER	FIG.	ITEM
4730-01-230-6867	66	2	5330-01-245-0176	72	7
	122	9	6620-01-245-0184	14	13
3040-01-231-4147	106	15	4330-01-245-0276	101	5
3040-01-231-4148	106	14	2920-01-245-6087	76	14
3120-01-233-4261	111	25	6140-01-245-6091	76	24
2510-01-233-8292	155	20	5930-01-245-6101	84	2
5340-01-234-6539	151	25	6220-01-245-6265	5	77
2540-01-234-6557	155	5	6220-01-245-6266	79	8
	162	17		82	18
3120-01 -235-1146	151	20	6220-01-245-6267	79	9
	159	11	6220-01-245-6268	82	19
	159	15	6220-01-245-6270	81	2
4730-01-235-4789	70	70	2540-01-245-6927	4	12
2940-01-235-5069	101	4	6240-01-245-6966	24	9
5330-01-236-1753	106	12		80	5
5310-01-236-5566	161	18	6240-01-245-6968	14	10
5315-01-236-6269	46	8		87	17
3110-01-237-2758	113	15	5330-01-245-6983	45	40
3040-01-237-7081	159	21	5330-01-245-6984	45	50
5305-01-238-0510	17	12	5330-01-245-6985	45	48
5315-01-239-9520	46	26	5330-01-245-6986	45	86
2530-01-241-4157	62	10		46	72
4720-01-241-7154	139	3	5330-01-245-6987	45	62
4730-01-242-5371	63	26		46	64
5330-01-244-2273	93	21	2540-01-245-6992	4	14
5930-01-244-4941	63	4	5305-01-245-6999	5	33
	83	3	2540-01-245-7006	4	15
5950-01-244-4999	5	111	4720-01-245-7030	BULK	11
5340-01-244-5052	47	7	6220-01-245-7036	79	4
5999-01-244-5182	5	120	5330-01-246-1320	31	51
5999-01-244-5183	5	104	5315-01-246-1362	31	59
5999-01-244-5184	5	105	3120-01-246-1384	31	73
2590-01-244-6211	12	75	2520-01-246-1398	32	5
2990-01-244-6235	54	28	5305-01-246-2383	54	34
4210-01-244-6241	54	54	4440-01-246-4289	61	35
5310-01-244-6357	12	82	4730-01-246-5123	70	34
	22	12	3120-01-246-6717	31	76
5330-01-244-6373	54	46	3130-01-246-6718	31	53
5310-01-244-6377	15	15	2520-01-246-6721	31	32
4810-01-244-6396	54	48	3010-01-246-6724	32	15
4720-01-244-6432	49	1	2520-01-246-6730	33	5
4330-01-244-6435	54	45	5999-01-246-6732	5	119
2910-01-244-6436	54	42	2520-01-246-6734	151	17
4210-01-245-0061	16	19A		159	8
	75	8	5310-01-246-9369	156	17
4930-01-245-0063	72	17	5330-01 -246-9406	20	20
4720-01-245-0065	72	11	5310-01 -246-9501	157	33
2520-01-245-0069	103	10	5330-01 -247-0782	20	46
2520-01-245-0071	104	13	5330-01-247-2377	132	9
2815-01-245-0072	134	34	2815-01-247-2382	137	7
3110-01-245-0125	103	4			

CROSS-REFERENCE INDEXES

NATIONAL STOCK NUMBER INDEX					
STOCK NUMBER	FIG.	ITEM	STOCK NUMBER	FIG.	ITEM
5305-01-247-2385	135	70	5305-01-250-7726	40	9
4730-01-247-2387	136	23		40	29
5330-01-247-2392	19	10	5310-01-250-7727	36	1
	19	32	4320-01-250-7731	36	41
5330-01-247-2393	19	12	4320-01-250-7732	36	5
5330-01-247-2397	20	5	4320-01-250-7733	36	6
2815-01-247-2398	20	11	5330-01-250-7734	36	22
5330-01-247-2403	20	40	5360-01-250-7735	36	10
5330-01-247-2408	19	74	4720-01-250-7736	37	7
5330-01-247-2409	19	70	4730-01-250-7737	37	8
5330-01-247-2411	19	61	4320-01-250-7738	38	15
5306-01-247-2449	140	17	4320-01-250-7739	38	13
5330-01-247-2471	42	23	5307-01-250-7740	38	10
5330-01-247-2473	120	12	4310-01-250-7741	38	3
5330-01-247-2474	137	9	5360-01-250-7743	39	23
5330-01-247-2475	141	21	5307-01-250-7744	39	2
5330-01-247-2477	21	24	5360-01-250-7750	37	3
5330-01-247-2478	21	25	4310-01-250-7751	37	4
5330-01-247-2479	20	9	5310-01-250-7775	39	20
5330-01-247-2480	20	53		40	33
5330-01-247-2481	20	54	5310-01-250-7778	36	3
5330-01-247-2482	20	55	5315-01-250-7780	36	8
5330-01-247-2483	20	56	5315-01-250-7781	36	7
5330-01-247-2484	18	25	5315-01-250-7783	39	18
5330-01-247-2485	18	27	5330-01-250-7790	36	17
5330-01-247-2486	18	28	5330-01-250-7791	37	10
5330-01-247-2487	19	59	5330-01-250-7792	39	27
5330-01-247-2488	19	65	5330-01-250-7793	39	28
6680-01-247-2542	126	14	5330-01-250-7794	39	30
4720-01-247-2544	136	7	5330-01-250-7797	34	4
4730-01-247-2545	137	1	5330-01-250-7798	34	14
2930-01-247-2558	132	1	5330-01-250-7799	35	24
5330-01-247-4812	18	26	5330-01-250-7800	35	5
2940-01-247-7104	120	7	5330-01-250-7801	35	12
4820-01-247-7106	133	8	5330-01-250-7802	36	29
5330-01-247-7122	42	4	5330-01-250-7803	36	31
5330-01-247-7123	146	7	5330-01-250-7804	36	34
2815-01-247-7125	144	9		40	43
2990-01-247-8435	59	7	5330-01-250-7805	36	42
4210-01-247-8491	71	38	5330-01-250-7806	34	12
5330-01-247-8524	42	11		40	40
5330-01-247-8525	47	28	5305-01-250-7814	36	38
4330-01-247-8613	95	4	5310-01-250-7837	35	4
5365-01-248-5291	160	43	5310-01-250-7838	35	6
5307-01-248-9867	146	32	5310-01-250-7839	36	13
4820-01-248-9930	46	62	5310-01-250-7840	37	9
5340-01-248-9957	149	7	5310-01-250-7851	39	19
2530-01-248-9977	149	18	5305-01-251-0142	39	10
5310-01-250-7724	35	2	5305-01-251-0144	40	26
4310-01-250-7725	35	18	5305-01-251-0146	40	7

CROSS-REFERENCE INDEXES

STOCK NUMBER	FIG.	NATIONAL STOCK NUMBER INDEX ITEM	STOCK NUMBER	FIG.	ITEM
5310-01-251-0147	40	47			
5310-01-251-0148	40	18			
5310-01-251-0153	40	8			
5310-01-251-0154	40	48			
5310-01-251-0155	40	19			
5315-01-251-0156	40	3			
5330-01-251-0157	40	36			
5330-01-251-0158	39	13			
5330-01-251-0159	40	24			
5330-01-251-0160	40	14			
5330-01-251-0161	35	3			
5305-01-251-0162	40	21			
5330-01-251-0163	40	28			
5330-01-251-0164	40	6			
5340-01-251-0176	40	13			
4210-01-251-2116	34	3			
5330-01-251-2209	36	15			
4730-01-251-2218	40	42			
5310-01-251-2232	40	30			
5307-01-251-3803	156	33			
2520-01-251-3968	101	39			
2815-01-251-9138	115	7			
3110-01-252-3911	36	47			
3110-01-252-3912	36	44			
3110-01-252-3913	40	49			
2990-01-255-2207	58	8			
5310-01-255-9453	32	13			
5330-01-257-5758	39	15			
5330-01-257-5810	34	15			
5305-01-257-5813	39	4			
4730-01-260-0333	34	11			
2530-01-261-6483	96	19			
6220-01-261-6521	80	14			
4730-01-262-5098	70	31			
4210-01 -264-2070	39	24			
5310-01 -280-5796	29	29			

SECTION IV

TM5-4210-220-34P

CROSS-REFERENCE INDEXES

FSCM	PART NUMBER	PART NUMBER INDEX STOCK NUMBER	FIG.	ITEM
56212	A-4-		49	10
			49	11
56212	AA04		87	23
56212	AA17		14	12
			87	22
56212	AA23		14	7
56212	AA31		14	9
			87	16
56212	AA32		14	8
			14	24
			87	15
			87	19
56212	AA33		87	14
56212	AA48		14	26
			87	21
56212	AA63		14	6
			87	12
78977	AG7039		81	5
34628	AH-574		89	17
56212	AK00		14	37
56212			87	50
56212	AK07		14	35
56212			87	48
56212	AK24		14	36
56212			87	49
56212	AM-2		14	5
			87	11
58471	AM6		99	4
88044	AN3121-1816		14	20
		6240-00-155-7949	85	11
			86	36
88044	AN365-1024A		16	25
			78	4
		5310-00-208-1918	80	1
88044	AN381 -8-48	5315-00-243-1167	96	3
88044	AN6227-10	5330-00-350-9013	135	19
88044	AN737TW74-91	4730-00-541-7747	121	1
88044	AN816-10B	4730-00-287-0544	93	9
			93	10
81352	AN816-25K	4730-01-116-5966	43	2
			44	21
			47	43
88044	AN912-1	4730-00-011-9922	47	17
			50	36
			63	8
			86	23
88044	AN912-2	4730-00-222-1819	57	14
			70	26
88044	AN912-3	4730-00-194-0215	70	89
88044	AN912-7	4730-00-277-5609	70	28
88044	AN917-2	4730-00-278-3990	50	23
35427	AN931-A6-10		148	11
35427	AN931-A10-14		91	64
60703	APMS-683		4	17
60703	AWT-16G		4	2
71176	AX29	3030-01-127-7210	16	29
			76	1
			93	36
78640	A1763		33	25
56212	A4-2		14	23

CROSS-REFERENCE INDEXES

FSCM	PART NUMBER	PART NUMBER INDEX STOCK NUMBER	FIG.	ITEM
56212	A4-2		87	18
96152	A82-1		130	19
			130	21
14003	B-41		89	42
94223	B-688		6	25
34628	BE1-333		89	26
34628	BE2-46		89	22
			89	31
34628	BE4-31		89	24
34628	BE4-34		89	20
34628	BE4-35		89	14
34628	BE5-334		89	32
34628	BE9-175		89	9
34628	BE12-176		89	8
34628	BK-143		89	23
35427	BL36WRB		5	54
55509	BM7867-6	4720-00-274-1154	119	5
09505	BN06-06NS		31	3
			31	6
			31	11
			31	18
			50	16
			50	19
			50	22
			50	26
			50	33
			57	7
		4210-01-247-8491	71	38
			122	5
			148	9
			156	22
09505	BN08-08NS		71	5
			71	8
09505	BN10-10NS		93	15
			93	18
			93	24
34628	BS-411		89	11
34628	BV-503		89	29
91929	BZE6-2RN		41	10
73992	B2-H16		70	1
83298	B20504-52	3110-00-554-2906	135	92
35470	B354		87	4
23040	B6T7039A	2520-00-702-4578	32	9
79154	C-040-075-P-TO		42	3
82484	C-1100-2-22	2540-01 -245-6992	4	14
94223	C-621		9	3
76700	CB-1124-2		163	35
76005	CB1124-02		55	15
			163	3
			163	7

SECTION IV

TM5-4210-220-34P

CROSS-REFERENCE INDEXES

FSCM	PART NUMBER	PART NUMBER INDEX STOCK NUMBER	FIG.	ITEM
76005	CB1124-02		163	9
			163	14
			163	19
			163	29
			163	44
			163	57
			163	60
			163	68
35470	CH-6		BULK	6
80660	CL-1052-#16/CUT		78	6
80660	CL-1052#10/CUT		90	42
80660	CL-1052#14/CUT		89	5
			90	41
			91	21
			91	26
			91	29
			91	32
			91	35
			91	45
			91	49
			91	53
80660	CL-1052#16/CUT		5	98

CROSS-REFERENCE INDEXES

FSCM	PART NUMBER	PART NUMBER INDEX STOCK NUMBER	FIG.	ITEM
80660	CL-1052#16/CUT		15	55
			49	2
			63	28
			86	31
			90	40
80660	CL-1251#2		BULK	49
80660	CL-1251#2/CUT		15	54
			90	38
80660	CL-1251#3/0		BULK	50
80660	CL-1251#3/0/CUT		90	37
80660	CL-1251#4		90	39
			BULK	51
80660	CL1052#10		BULK	46
80660	CL1052#10/CUT		52	16
80660	CL1052#14		BULK	47
			52	
80660	CL1052#14/CUT		82	6
80660	CL1052#16		BULK	48
80660	CL1052#16/CUT		52	5
80660	CL1251E2/CUT		52	2
37528	CONAFLEXV-100BLK		14	18
37528	CONAFLEXV/CUT		15	30
			BULK	4
34628	CP-502		89	21
34628	CP-503		89	30
79470	C3169X2		156	31
23040	C8TZ-4A309-A	2520-00-140-3653	156	35
72210	D-22870D		96	15
62380	DBW300.26/12V		54	6
38167	DCH2250		BULK	14
38167	DCH3000		BULK	15
38167	DHH1000		BULK	7
38167	DHH750		45	17
		4720-01-245-7030	BULK	11
13445	DL-3		87	42
58051	DZ982-1		86	33
96313	D10A		98	8
			98	18
72210	D22869H		96	14
		2530-01-261-6483	96	19
95019	D4F	2530-01-192-4690	32	7
43334	EB180379ZD	3110-00-227-2019	142	25
92858	EH650		2	13
			12	21
			28	2
08487	ES75-5	4730-00-450-0112	42	10
		5330-01-247-8524	42	11
35871	ET24		15	42
			34	7
13038	E3-105-1X		32	29
13038	E3-64-3X		32	26
13038	E3-9-19-3X		32	27
13038	E3-98-551X		32	28
13038	E951819		32	25

CROSS-REFERENCE INDEXES

FSCM	PART NUMBER	PART NUMBER INDEX		FIG.	ITEM
			STOCK NUMBER		
09479	FC-300-24			BULK	10
01276	FC184-06		4720-01-074-8373	BULK	19
01276	FC300-10		4720-00-803-9672	BULK	20
81348	FFB575			141	16
81225	FGB-1			71	27
92858	FH303-15			2	11
				12	19
				28	5
08487	FIG 300-1/2"			57	17
08487	FIG.300,3/4			51	29
08487	FIG.300,3/4"			51	9
08487	FIG.383,1X 3/4			67	2
08484	FIG.383,1X3/4			70	27
46965	FIG.5044A-1/4			31	21
59273	FIG10021/2DIAPH			49	27
59273	FIG10021/20-SEAT			49	26
59273	FIG1 0021/20-STEM			49	25
08487	FIG1103,1/4NPT			51	15
08487	FIG1105-1.5			47	42
59273	FIG113-2.5"			49	24
08487	FIG343X4.00X1 /2			51	28
08487	FIG92-04			51	2
36976	FS			91	12
36976	ESS15			91	11
34628	G-189			89	27
81225	GC-2			71	23
81225	GCW-1			71	24
78977	GE4435			81	6
92858	GH406			15	19
6P023	GPM-1			100	1
6P023	GPM-1 1/8"			122	8
35470	GRATINGAL4.75X12			BULK	5
09505	G106			BULK	12
09505	G108			BULK	23
58471	G212KRR		3110-00-555-5238	99	5
13445	G3 1/2			87	43
81349	HH-1-510			52	17
				90	43
72210	HL-25709-H			92	23
72210	HL-25710-H			96	4
72210	HL-25710D			96	9
96313	H06916			BULK	9
35781	HS12			70	67
35871	HS24			11	20
				16	5
				22	19
				51	14
				51	17
				57	3
				93	2
35871	HS52			49	14
				57	23
				92	18
35871	HS64			10	3

SECTION IV

TM5-4210-220-34P

CROSS-REFERENCE INDEXES

FSCM	PART NUMBER	PART NUMBER INDEX STOCK NUMBER	FIG.	ITEM
35871	HS64		50	5
35871	HS72		50	7
			53	2
75175	H6014(2DI)		80	15
36473	H7600		79	14
34628	J-17		89	13
02929	IN5405		90	26
			91	23
			91	56
60380	JK44446	3110-01-095-4683	106	23
34628	J1-4		89	28
34628	J1-7		89	12
33287	J24205-1	4910-01-158-3988	164	3
60380	J3216XOH	3110-00-837-3180	105	21
33287	J7079-2	5120-00-977-5578	164	1
38508	J7264P	6620-01-245-0184	14	13
			87	8
33287	J8501	5120-00-937-7267	164	2
09505	KF0406MS		50	58
30327	KF08-08PS		57	19
30327	KF12-08PS		10	18
			45	15
			51	10
09505	KF12-12PS		15	40
			51	26
09505	KKF12-08PS		70	78
37099	LFP911	2940-01 -247-7104	120	7
52304	L6451-60		152	11
			160	67
13445	M-705		78	23
35427	MATBL36WRB		BULK	24
24522	MODEL S1 25-1/8		41	2
96906	MS1 4314-2X	4730-00-011 -2578	63	10
			63	15
96906	MS1 4315-4	4730-00-817-6578	70	25
96906	MS14315-5X	4730-00-277-1896	57	15
			70	29
96906	MS15003-1		13	34
			32	22
			98	7
			98	23
			155	19
			156	43
			157	7
			158	8
			162	21
96906	MS15003-6	4730-00-172-0034	96	1
			96	17
96906	MS15795-441		71	35
96906	MS16562-156	5315-00-953-0717	135	23
96906	MS16562-39	5315-00-844-6796	113	19
96906	MS16562-47	5315-00-844-3964	130	28
96906	MS16631 -244	5365-00-281-6495	125	30
96906	MS16995-27	5305-00-988-7603	45	76
96906	MS16998-57		97	9
96906	MS17131-18	3110-00-198-1085	103	33

Change 2 I-21

CROSS-REFERENCE INDEXES

		PART NUMBER INDEX			
FSCM	PART NUMBER	STOCK NUMBER	FIG.	ITEM	
96906	MS17131-19	3110-00-151-9393	103	22	
96906	MS17828-3F	3510-01-006-2084	29	34	
96906	MS17828-6C	5310-00-701-5786	29	31	
96906	MS1 8154-58		110	26	
96906	MS1 9154-60	5305-00-942-2196	2	17	
			12	22	
			16	37	
			33	1	
			70	61	
			148	4	
96906	MS18254-60		89	53	
96906	MS20659-104		49	3	
			82	4	
			90	7	
96906	MS20659-122		90	11	
96906	MS20659-128		82	5	
			90	8	
96906	MS20659-145		90	12	
96906	MS20659-166		90	44	
96906	MS21083-N08		65	1	
96906	MS21083-N3		50	8	
		5310-00-902-6676	52	12	
			53	3	
			53	10	
			80	13	
			81	4	
			82	8	
			82	15	
96906	MS21083-N8	5310-00-902-9369	134	13	
96906	MS21318-41	5305-00-253-5622	126	10	
96906	MS21919WCF-10	5340-01-142-9587	71	17	
			71	45	
			148	3	
			156	24	
96906	MS21919WCF-12	5340-01-138-7808	57	10	
			70	60	
			71	12	
			91	63	
96906	MS21919WCF-15	5340-00-087-0301	49	53	
			57	25	
96906	MS21919WCF-24		101	7	
96906	MS21919WCF-28	5340-01-094-4678	70	59	
96906	MS21919WCF-36	5340-00-769-1177	57	31	
96906	MS21919WCF-7	5340-01-160-4053	57	8	
96906	MS24621-17	5305-00-053-1118	61	21	
96906	MS24665-283	531 5-00-842-3044	65	3	
96906	MS24665-428	5315-00-234-1846	156	6	
			156	46	
96906	MS24665-624	5315-00-059-0217	39	21	
			40	32	
K8744	MS25/11		34	9	
96906	MS27183-10		6	38	
		5310-00-809-4058	12	35	
			16	43	
			46	14	

SECTION IV

TM5-4210-220-34P

CROSS-REFERENCE INDEXES

FSCM	PART NUMBER	PART NUMBER INDEX STOCK NUMBER	FIG.	ITEM
96906	MS27183-10		109	3
			134	32
96906	MS27183-11		73	10
96906	MS27183-12		5	79
			6	3
			8	5
96906	MS27183-13	5310-00-087-7493	11	2
			15	35
			44	13
			50	46
			57	11
			71	73
			75	3
			89	55
			92	27
			92	31
			92	35
			93	8
			134	4
			150	9
			163	76
96906	MS27183-14		16	35
			100	10
			123	27
			133	24
			133	26
96906	MS27183-15	5310-00-809-4061	151	2
96906	MS27183-16	5310-00-809-4085	132	18
96906	MS27183-17	5310-00-809-5997	93	31
96906	MS27183-18	5310-00-809-5598	16	4
			71	19
			89	49
96906	MS27183-21	5310-00-823-8803	22	3
			49	56
			89	45
			148	47
			149	2
			163	39
			163	46
96906	MS27183-23		155	15
			162	14
		5310-00-809-8533	163	73
96906	MS27183-42	5310-01-014-5850	29	39
96906	MS27183-42	5310-00-014-5850	135	50
96906	MS27183-57	5310-01-280-5796	29	29
96906	MS27183-7		15	11
96906	MS27183-8	5310-00-809-8546	16	26
			53	9
96906	MS27183-9	5310-00-823-8804	45	7
			55	16
			71	43
K8744	MS35/8		34	16
96906	MS35190-288	5305-00-958-5245	103	15
96906	MS35191-274	5305-00-984-7342	29	38
96906	MS35206-240	5305-00-984-6226	92	6
96906	MS35206-251	5305-00-984-6199	65	5
96906	MS35206-262	5305-00-984-6209	2	15

CROSS-REFERENCE INDEXES

FSCM	PART NUMBER	PART NUMBER INDEX		FIG.	ITEM
			STOCK NUMBER		
96906	MS35206-262			5	15
96906	MS35206-263			50	38
96906	MS35206-264		5305-00-984-6211	45	33
96906	MS35206-267		5305-00-984-6214	15	1 4
				16	27
				63	34
				78	2
				78	12
				79	1
				80	2
96906	MS35206-279			45	78
				46	22
96906	MS35207-261			45	36
				46	30
96906	MS35207-264			29	33
96906	MS35207-265			50	11
				78	16
96906	MS35207-267		5305-00-993-1851	52	11
				79	12
96906	MS35338-10			71	20
96906	MS35338-12			156	57
96906	MS35338-39		5310-00-543-5060	45	77
96906	MS35338-43		5310-00-045-3296	45	35
				46	11
96906	MS35338-44			45	45
				46	23
				46	38
				63	40
				71	41
				93	39
				124	8
				134	16
				150	5
				154	20
96906	MS35338-45			45	41
			5310-00-407-9566	45	56
				55	3
				60	2
				70	4
				97	8
				121	13
96906	MS35338-46		5310-00-637-9541	31	36
				45	11
				46	77
				56	3
				71	74
				156	11
96906	MS35338-47		5310-00-209-0965	8	10
				32	12
				101	37
				117	8
				123	14

SECTION IV

CROSS-REFERENCE INDEXES
PART NUMBER INDEX

FSCM	PART NUMBER	STOCK NUMBER	FIG.	ITEM
96906	MS35338-47		132	19
			134	20
			136	2
			148	17
			150	2
			154	10
96906	MS35338-48		72	1
			104	15
			110	3
			112	14
			132	26
			140	16
			149	6
			154	28
96906	MS35338-49	5310-00-167-0680	154	12
96906	MS35338-50		154	42
			118	2
96906	MS35338-8		140	14
			148	29
			156	55
			160	12
			120	9
			121	6
96906	MS35340-45	5310-00-959-4679	123	5
			132	25
			133	27
			61	44
			79	18
			76	31
96906	MS35478-93	6240-00-014-2454	45	34
96906	MS35649-282	5310-00-934-9757	46	12
96906	MS35650-302	5310-00-934-9751	130	5
96906	MS35671-24	5315-00-846-5928	135	33
96906	MS35691-5	5310-00-971-7989	135	53
96906	MS35756-35	5315-00-021-8211	143	1
96906	MS35756-6	5315-00-616-5514	125	18
96906	MS35764-1297	5306-01-052-2402	105	34
96906	MS35782-6	4820-00-276-9041	146	43
96906	MS35785-2	4820-00-197-4984	70	15
96906	MS35842-11	4730-00-908-3194	10	12
			37	1
			45	16
			49	12
			50	57
			51	11
			57	20
			71	10
96906	MS35842-13	4730-00-909-8627	47	32
96906	MS35842-15	4730-00-908-6293	57	2
			136	6
96906	MS35842-16	4730-00-908-6294	75	6

SECTION IV

CROSS-REFERENCE INDEXES
PART NUMBER INDEX

FSCM	PART NUMBER	STOCK NUMBER	FIG.	ITEM
96906	MS35842-16	4730-00-908-6294	75	13
96906	MS35869-23		31	4
		4730-00-266-0538	57	4
			71	16
			122	13
96906	MS39162-7	4730-00-254-6215	70	43
96906	MS39169-11	4730-00-288-9928	42	15
			44	10
96906	MS39171-11	4730-00-263-4976	14	30
			49	30
			63	5
			70	68
96906	MS39171-13	4730-00-287-1766	14	33
96906	MS39233-4	4730-00-187-7612	33	28
96906	MS51095-416	5305-00-964-0589	110	4
96906	MS51095-420	5305-00-165-8074	132	28
96906	MS51473-03	5310-01-255-9453	32	13
96906	MS51504A24		47	12
96906	MS51846-1	4730-00-230-1996	47	19
			50	37
			70	90
96906	MS51846-20	4730-00-222-1837	57	16
			63	12
			66	3
96906	MS51-846-39	4730-00-222-1838	71	28
96906	MS51846-60	4730-00-193-2713	70	36
96906	MS51849-109		5	81
96906	MS51858-5		50	44
96906	MS51873-218		49	9
96906	MS51922-1		4	7
		5310-00-088-1251	5	44
			5	57
			5	71
			9	10
			12	86
			13	12
			16	33
			22	20
			22	28
			22	33
			24	4
			25	21
			25	21
			28	14
			45	27
			46	13
			50	43
			51	25
			62	2
			63	2
			65	7

SECTION IV

TM5-4210-220-34P

CROSS-REFERENCE INDEXES

FSCM	PART NUMBER	PART NUMBER INDEX STOCK NUMBER	FIG.	ITEM		
96906	MS51922-1		66	8		
			67	1		
			68	1		
			78	18		
			81	9		
			134	6		
			134	24		
			134	33		
		96906	MS51922-13		5	80
				5310-00-984-3807	45	21
96906	MS51922-17	5310-00-087-4652	46	1		
			2	22		
			12	17		
			12	74		
			16	31		
			16	36		
			33	9		
			44	14		
			50	45		
			54	2		
			57	32		
			58	1		
			61	2		
			89	54		
			92	2		
			92	26		
			92	36		
			93	5		
			100	11		
101	8					
148	2					
163	23					
96906	MS51922-21	5310-00-959-1488	136	5		
96906	MS51922-33	5310-00-225-6993	1 6	3		
96906	MS51922-49	5310-00-269-4040	89	48		
			93	33		
			1	1		
			2	30		
			12	66		
			15	5		
22	6					
42	19					
96906	MS51922-57	5310-00-067-6356	34	1		
96906	MS51922-9	5310-00-984-3806	33	10		
96906	MS51953-102	4730-00-196-1497	73	11		
			33	29		
			33	1		
96906	MS51953-52	4730-00-761 -8538	119	1		
96906	MS51963-103	5305-00-724-5884	32	1		
96906	MS51963-75	5305-00-724-6811	32	19		
			45	51		
			13	30		
96906	MS51963-85	5305-00-724-5903	45	44		
96906	MS51967-2	5310-00-761 -6882	45	89		

CROSS-REFERENCE INDEXES

FSCM	PART NUMBER	PART NUMBER INDEX		FIG.	ITEM
			STOCK NUMBER		
96906	MS51967-2		5310-00-761-6882	134	17
96906	MSS1967-5		5310-00-880-7744	45	57
				55	2
96906	MS51967-8			56	2
			5310-00-732-0558	122	18
96906	MS51968-11		5310-00-880-7745	124	5
96906	MS51968-14		5310-00-732-0560	134	23
96906	MS51968-2			46	37
				71	46
				134	18
96906	MS51968-5		5310-00-880-7746	46	43
				134	15
96906	MS51968-8			13	9
				13	15
			5310-00-732-0559	13	19
				13	23
				13	28
				13	33
				134	10
96906	MS51972-7		5310-00-777-6325	148	28
96906	MS51973-41		5305-00-728-6264	45	72
				46	51
96906	MS51973-52		5305-00-728-6276	45	88
96906	MS51973-53		5305-00-728-6280	92	12
96906	MS90725-10			25	22
				25	22
				156	23
96906	MS90725-109			71	21
96906	MS90725-113			56	11
			5305-00-042-6417	93	30
				99	1
				99	12
				163	55
96906	MS90725-119			155	4
				162	5
96906	MS90725-12			134	2
96906	MS90725-121			155	21
				162	19
96906	MS90725-158			93	26
96906	MS90725-16			66	7
96906	MS90725-162		5305-00-724-5910	15	4
				49	21
				55	10
				89	43
				93	28
				99	6
				101	30
				163	11
				163	22
				163	30
				163	38
				163	61

CROSS-REFERENCE INDEXES

FSCM	PART NUMBER	PART NUMBER INDEX STOCK NUMBER	FIG.	ITEM
96906	MS90725-162		163	65
			163	80
96906	MS90725-164		43	15
			49	28
			163	33
			163	42
			163	47
96906	MS90725-166		163	21
96906	MS90725-170		55	14
96906	MS90725-172		12	68
			42	18
			101	35
			115	5
96906	MS90725-191		34	2
96906	MS90725-3	5305-00-068-0500	12	31
			12	34
			63	43
96906	MS90725-32		70	13
96906	MS90725-34		6	4
			6	32
			8	6
			16	15
			91	58
			100	8
96906	MS90725-35		45	42
96906	MS90725-36		55	4
96906	MS90725-39	5306-00-225-8503	60	1
			70	11
96906	MS90725-5		45	30
			46	17
96906	MS90725-59		45	10
96906	MS90725-6	5305-00-068-0502	3	1
			4	8
			5	39
			5	73
			6	39
			9	5
			9	9
			12	88
			13	11
			22	21
			22	29
			24	3
			50	4
			51	30
			53	13
			54	3
			55	17
			78	20
			81	8
			93	40
			134	25

CROSS-REFERENCE INDEXES

FSCM	PART NUMBER	PART NUMBER INDEX STOCK NUMBER	FIG.	ITEM
96906	MS90725-6		158	1
96906	MS90725-60		50	47
		5305-00-269-3211	54	1
			57	12
			58	2
			61	1
			90	31
			92	1
			93	6
			100	14
			101	6
			163	17
96906	MS90725-61		71	75
96906	MS90725-62		29	30
96906	MS90725-64		71	3
			134	5
96906	MS90725-68	5305-00-269-3218	75	4
96906	MS90725-7		71	40
96906	MS90725-72		58	5
96906	MS90725-8		5	58
			46	34
			62	1
			63	1
			65	6
			68	2
96906	MS90725-89		101	38
96906	MS90725-302		149	5
96906	MS90726-34	5306-00-225-9089	22	11
96906	MS90726-60		63	25
			92	32
		5305-00-269-2803	134	7
96906	MS90726-61	5305-00-269-2804	133	25
96906	MS90726-91		92	34
96906	MS90727-7		71	42
96906	MS90727-90	5305-00-709-8540	32	11
96906	MS90727-91	5305-00-709-8542	92	28
96906	MS90728-107	5305-00-732-0512	31	28
96906	MS90728-113	5305-00-071 -2069	1 6	8
96906	MS90728-115	5305-00-071 -2071	163	70
96906	MS90728-115		89	47
96906	MS90728-12	5305-00-071 -2509	134	31
96906	MS90728-120	5305-00-071 -2076	141	1 3
96906	MS90728-122	5305-00-071 -2078	104	1 6
			132	35
96906	MS90728-124	5305-00-071-1783	32	20
			115	6
96906	MS90728-125		89	46
			89	56
96906	MS90728-16	5305-00-071 -2513	109	6
96906	MS90728-164	5305-00-724-7222	2	29
96906	MS90728-166	5305-00-724-7224	1	2
96906	MS90728-172	5305-00-724-7254	22	2
96906	MS90728-18	5305-00-071-2515	109	5
96906	MS90728-32	5306-00-226-4825	6	20
			15	1
			31	41

SECTION IV

TM5-4210-220-34P

CROSS-REFERENCE INDEXES

FSCM	PART NUMBER	PART NUMBER INDEX STOCK NUMBER	FIG.	ITEM
96906	MS90728-32		45	38
			100	2
			110	14
			112	30
96906	MS90728-42	5306-00-226-4835	136	15
96906	MS90728-45	5306-00-226-4838	33	16
96906	MS90728-47	5306-00-226-4840	33	2
96906	MS90728-59	5305-01-140-9118	46	76
96906	MS90728-6	5305-00-068-0508	113	65
96906	MS90728-61		44	12
		5305-00-543-2419	121	5
96906	MS90728-62	5305-00-068-0511	121	10
			89	52
96906	MS90728-64		16	32
			89	51
			101	1
			123	18
96906	MS90728-71		33	17
96906	MS90728-72		123	4
			132	27
			133	19
96906	MS90728-73	5305-00-990-8632	33	3
96906	MS90728-8	5305-00-225-3843	5	47
			12	46
			12	47
			15	16
			16	45
			22	31
			28	13
96906	MS90728-83	5305-00-071 -1784	32	17
96906	MS90728-85	5305-00-071-1786	8	11
			89	50
96906	MS90728-89	5305-00-071 -2055	132	20
			134	21
81349	M13486/1-10		BULK	53
02615	M4DS518-16P	5306-01-081-9985	122	56
81349	M5086/1-14-9		BULK	52
81349	M7928/5-5		89	6
			90	18
06721	N-1 171-A	5365-01 -083-6668	122	64
06721	N-1 1728-GX		122	40
06721	N-12106-J		122	38
06721	N-21048-C		122	43
06721	N-295-NC		122	67
06721	N-3952-C		122	47
34628	NPM 0-150VAC		91	15
60380	NTA4458	3110-00-449-2671	106	22
60380	NTA4458JF44445JK 44446	3110-01 -056-3150	106	20
60380	NTA6074	3110-00-820-8571	105	26
			106	47
			108	32
			111	19
06721	N11007C	5330-01-101-3197	122	44
98905	PA2100C-WMMCP		5	100

CROSS-REFERENCE INDEXES

FSCM	PART NUMBER	PART NUMBER INDEX STOCK NUMBER	FIG.	ITEM
76700	Q-59304		11	21
			22	18
36557	QT-1"		16	41
36557	QT-3/4		93	38
76700	Q83804	4330-01 -247-8613	95	4
62534	R-254-1		51	23
94223	RB-64		6	27
05171	RD151		43	14
			44	9
			45	14
54836	RHF6		26	9
55752	RK11-1555		73	22
55752	RK11585		73	16
34628	RST-55-1		89	19
94223	R3100-59		89	40
72447	S-1 03X		92	29
72210	S-13274D		96	6
72210	S-13322D		96	5
72210	S-14952T		96	16
72210	S-19334D		96	8
72210	S-19729T		96	11
72210	S-20814H		96	10
72210	S-20814T		96	12
72210	S-24633T		96	13
72210	S-5896T		96	7
			96	18
73992	SDC2HK	4730-00-720-0902	70	2
46523	SG201 A/462 53		84	5
06046	SM305-47062		83	4
53421	SNP-32		135	12
01428	SPM-6S		13	8
		3040-01-133-8058	13	14
			13	18
			13	22
			13	26
			134	11
36976	SRS-15/10		91	14
34628	S264		89	25
32498	S4C442-2-0336		87	31
79154	STYLE 75-1.5"		47	27
56199	ST20		48	1
29930	ST2040	3110-00-100-0263	153	5
			161	19
24522	S125		47	20
			70	88
11065	S306A15V3BVI		49	5
11939	S74420		45	84
34628	TA-1 85GTP3		89	7
90905	TS100		5	99
35427	TUBENE02512		BULK	16
35427	TUBENE05012		BULK	17
82484	T10/41	2540-01-245-6927	4	12
81541	T11-18638		91	19
58051	T240		100	3
58051	T7363F667		86	32

CROSS-REFERENCE INDEXES

FSCM	PART NUMBER	PART NUMBER INDEX STOCK NUMBER	FIG.	ITEM
77640	UC32214		92	17
20111	VYNAGRIT-BLACK		BULK	25
62983	V20F-1 P8P-1 A6H1 1		93	13
56995	WB-67		82	12
36473	WCM-1	2815-01-251-9138	115	7
11331	WM642F5		134	30
61465	WR11059		153	22
			161	11
56995	W1893		79	10
			82	20
38508	W3028P		14	2
96313	W3400X12		57	27
34628	Y-512		89	10
79160	Z-30		85	15
43334	Z9605XR1V	3110-00-107-7564	76	9
11939	00037310	5307-01 -089-7469	45	22
11939	00038310	5355-00-377-0967	45	1
			46	19
78222	0031352		97	14
11939	00339610		45	23
11939	00394210		45	2
01029	005-0006-51		48	14
01029	005-0030-51		48	16
01029	005-0066-51		48	22
53154	005-0067-51	5330-00-223-1386	48	4
01029	005-0236-51		48	33
11939	00598410	5310-01-091-6788	45	74
01029	006-0374-53		48	13
01029	006-0376-63		48	32
01029	006-0377-63		48	34
01029	006-0379-50		48	17
11939	006086-28		47	35
11939	00610610	5340-01-097-7756	46	24
11939	00627610	4210-01-088-3526	45	73
11939	00648910	4210-01-087-7119	46	18
11939	00656420	4210-01-105-9936	45	19
11939	00656610		46	7
11939	00733720		46	70
56995	01-2901-70		5	76
01029	010-0197-41		48	27
01029	010-0199-41		48	31
01029	010-0230-30		48	24
11939	01032410	5315-01-239-9520	46	26
01029	011-0142-22		48	12
55465	0115-3		22	14
11939	01247910		45	29
11939	01386320		46	6
01029	016-0238-44-73		48	8
01029	017-0212-44		48	3
56199	018-0083-44		48	30
01029	019-0043-22		48	28
84659	02-23-00		33	7

CROSS-REFERENCE INDEXES

FSCM	PART NUMBER	PART NUMBER INDEX STOCK NUMBER	FIG.	ITEM
84659	02-23-00164-200		33	11
84659	02-23-00165-200		33	4
84659	02-23-00166-400		33	8
84659	02-23-00168-200		33	13
84695	02-23-00174-200		33	12
84659	02-23-00178-200		33	6
84659	02-23-00880-066	5330-00-159-2854	33	20
84659	02-23-00919-200		33	21
84659	02-23-01262-200		33	18
01029	022-0281-41		48	19
56199	022-0282-22		48	26
52304	025110		156	18
77640	026115		92	16
77640	032149	2590-00-054-1006	92	7
77640	034059	2590-00-525-1352	92	8
01029	036-0411-98		48	7
01029	036-0414-53		48	29
01029	038-0145-22		48	21
01029	039-0517-22-24		48	2
01029	041-0036-22-24		48	10
01029	041-0123-30		48	25
01029	041-0132-30		48	18
01029	043-0040-22-24		48	9
01029	043-0101-44		48	23
1C777	04317-6		6	9
1C777	04328-1		6	7
1C777	04331-1		6	5
1C777	0436-2		6	8
01029	045-0513-44		48	6
1C777	05006-7		6	23
1C777	05007-5		6	23
1C777	05008-3		6	34
1C777	05009-1		6	34
1C777	05016-4		6	17
1C777	05017-2		6	17
1C777	05018-0		6	19
1C777	05019-9		6	19
1C777	05038-5		6	24
			6	36
1C777	05060-1		6	35
			6	35
20076	05-0816600		147	1
26066	054007-06132		BULK	38
52304	054254		156	34
56199	061-0132-41		48	20
11939	0657313		46	21
73808	06593		147	2
01029	067-0091-41		48	5
01029	067-0132-41		48	11
06721	08W12012	5306-01-213-9938	122	61
06721	08W12448		122	33
52304	081518		159	3

CROSS-REFERENCE INDEXES

FSCM	PART NUMBER	PART NUMBER INDEX STOCK NUMBER	FIG.	ITEM
78222	0856001		97	22
78222	0856121		97	26
78222	0859393		97	25
81142	088374		149	17
78222	0922734		97	19
01029	1.5-21 -1136-TT-0		47	30
01029	1.5-211136TTST20		47	23
11757	1-P-285		31	39
80660	1-/3,SOW/CUT		91	38
			91	42
06721	1-12106K		122	58
60145	1-125244		72	20
60145	1-128464		72	10
60145	1 -130554		72	18
07666	1-131159	4710-01-166-2030	72	9
07666	1-131160	5330-01-166-0594	72	21
30780	1-2SHPB	4730-00-011-3176	61	39
60145	1-218019	5330-01-245-0176	72	7
60145	1-218592		72	12
07666	1-226887	4730-01 -166-0592	72	4
96039	1-4-20X3-4	5305-00-885-9796	122	34
09482	1-480273-0		86	28
			90	5
			92	22
09482	1-480275-0		90	6
09482	1-480276-0		90	2
09482	1-480278-1		90	1
09482	1-604151-1		78	11
			80	9
			88	14
			91	6
14003	1"-3227X50FT		15	9
30327	100-B-08		71	29
56199	100-0030-00		48	15
55752	100FG/12		73	2
36473	100001		163	58
36473	100003		163	25
52304	1000035	3120-01-111-7665	149	8
36473	100006		163	1
36473	100009		163	45
36473	100020		155	3
			162	3
36473	100024		163	54
36473	100026		162	16
36473	100027-01		26	3
36473	100027-02		26	17
36473	100029		155	12
36473	100030		155	17
36473	100031-01		162	8
36473	100031-03		162	9
36473	100031-04		155	10
36473	100031-05		155	11
36473	100035		22	4

CROSS-REFERENCE INDEXES

FSCM	PART NUMBER	PART NUMBER INDEX STOCK NUMBER	FIG.	ITEM
36473	100035		101	33
			115	2
36473	100036		12	67
			22	5
			49	59
			55	13
			101	34
			115	3
36473	100038		163	12
36473	100039		115	1
36473	100042		163	8
36473	100044		101	31
36473	100047		101	36
36473	100050		163	2
36473	100054		163	52
36473	100055		163	51
36473	100056		163	48
36473	100057-01		30	15
36473	100057-02		29	20
			30	2
36473	100057-03		29	13
			30	13
36473	100057-04		29	19
			30	6
36473	100057-05		29	16
36473	100061-01		25	12
36473	100061-02		25	11
36473	100061-03		25	13
36473	100061-04		25	10
36473	100067		26	5
36473	100068		26	13
36473	100069		27	17
36473	100070		27	12
36473	100072		29	18
			30	11
36473	100073		29	17
			30	9
36473	100074		26	18
36473	100075		26	19
36473	100076		27	19
36473	100077		30	8
36473	100078		26	6
36473	100079		26	8
36473	100080		26	7
36473	100081		12	40
36473	100082		12	87
36473	100083		12	85
36473	100084		12	53
36473	100085		12	59
36473	100086-02		12	54
36473	100087		12	62

CROSS-REFERENCE INDEXES

FSCM	PART NUMBER	PART NUMBER INDEX STOCK NUMBER	FIG.	ITEM
52304	100087		149	21
36473	100088		12	55
			29	21
			30	14
			149	21
36473	100090		12	58
36743	100096		12	65
36743	100097		27	18
36473	100098		27	7
36473	100099		27	22
36473	100100		12	61
36473	100101		163	49
36473	100103		163	36
36473	100104		163	41
36473	100105		163	37
36473	100110		163	15
36473	100111		163	16
36473	100112		163	18
36473	100114		163	82
36473	100115		163	77
36473	100117		163	27
36473	100118		163	32
36473	100119		163	26
81142	1001238		149	23
36473	100124		163	28
36473	100126		163	13
36473	100129		163	56
36473	100138		163	59
			163	67
36473	100153		27	21
36473	100154		27	8
36473	100156		85	23
36473	100157		86	37
36473	100158-01		12	64
36473	100158-02		12	60
36473	100159		12	7
36473	100160		12	10
36473	100161		12	9
36473	100162		12	1
36473	100-164		87	46
36473	100165		30	16
36473	100166		93	35
36473	100174		12	13
36473	100175		12	11
36473	100176		12	12
36473	100177		155	7
			162	12
36473	100178		155	8
			162	18
			155	13

CROSS-REFERENCE INDEXES

FSCM	PART NUMBER	PART NUMBER INDEX STOCK NUMBER	FIG.	ITEM
36473	100180		155	9
			162	10
36473	100194		63	7
			63	16
51377	1002-05511-34		84	3
51377	1002-05511-52		84	8
36473	100205		42	7
36473	100218		42	14
36473	100237		43	21
36473	100245		13	2
36473	100250		13	31
36473	100251-01		13	5
36473	100251-02		13	32
36473	100252		13	29
36473	100253		14	16
36373	100259		85	1
36473	100259-02		14	17
36473	100261		30	7
36473	100264		163	43
36473	100265		163	34
36473	100267		28	22
36473	100268		28	12
36473	100269		28	20
36473	100270		28	15
36473	100271		28	19
36473	100273-01		26	2
36473	100273-02		26	16
36473	100281		6	28
36473	100283		6	26
36473	100292		11	16
36473	100293		11	4
36473	100294		11	6
36473	100295		11	3
36473	100303		92	3
36473	100304		92	4
36473	100325		22	22
36473	100405		6	10
36473	100446		6	18
36473	100448		6	33
36473	100454		6	21
36473	100473		6	37
36473	100478		6	13
81142	1005015		149	22
73342	100670	5305-01-057-2838	104	19
56995	10073		5	83
06721	100864-R		122	62
11939	1009420		46	41
11939	1009610		46	40
09505	101-B-02	4730-01 -230-6867	66	2
			122	9

CROSS-REFERENCE INDEXES

FSCM	PART NUMBER	PART NUMBER INDEX STOCK NUMBER	FIG.	ITEM
82271	101-B-06	4730-01-246-5123	70	34
09505	101-B-08	4730-01-262-5098	70	31
25934	101-STRIP		BULK	26
36473	101355		78	13
36473	101405		5	24
36473	101407		5	1
36473	101412		9	1
36473	10144		91	52
36473	101468		163	6
36473	101470		163	81
36473	101471		163	79
36473	101473		163	62
			163	69
36473	101475		163	64
36473	101479		156	1
36473	101480		156	27
36473	101481		148	1
36473	101517		5	10
			5	26
36473	101524		9	8
36473	101531		10	10
36473	101534		10	5
36473	101535		10	2
36473	101556		43	16
36473	101560		11	11
36473	101563-01		12	15
36473	101563-02		28	3
36473	101563-05		2	8
			28	9
36473	101563-06		2	1
36473	101564		12	18
36473	101565		22	26
36473	101566		27	14
			28	6
36473	101567		27	15
			28	11
36473	101568		28	1
36473	101569		22	1
36473	101571		30	1
36473	101572		29	10
36473	101573		27	10
36473	101574		27	20
36473	101575		27	6
36473	101576		29	26
36473	101577		30	10
36473	101592		5	16
36473	101599		26	1
36473	101600		26	14
36473	101601-01		25	9
36473	101602-01		25	6
36473	101602-02		25	5
36473	101602-03		25	7

CROSS-REFERENCE INDEXES

FSCM	PART NUMBER	PART NUMBER INDEX		FIG.	ITEM
			STOCK NUMBER		
36473	101602-04			25	4
36473	101603-01			25	3
36473	101605			22	27
36473	101623			59	2
36473	101625			58	6
18876	10162904	5330-00-419-1022		31	33
36473	101634-015			31	1
				122	4
36473	101634-024			50	17
				156	20
36473	101634-026			31	5
				70	58
36473	101634-028			50	14
				57	5
36473	101634-036			148	7
36473	101634-044			70	49
36473	101634-048			31	10
				50	25
				71	37
36473	101634-065			31	16
36473	101634-15			50	31
36473	101634-44			50	20
36473	101635-026			70	47
36473	101635-032			70	48
36473	101635-036			70	46
36473	101635-068			71	4
				71	7
36473	101636-024			93	14
36473	101636-096			93	17
36473	101636-108			93	23
36473	101637-042			101	16
36473	101637-096			101	25
36473	101637-90			101	21
36473	101638-036			47	50
36473	101638-048			43	3
36473	101638-055			44	17
36473	101638-060			47	13
				47	39
36473	101638-084			47	8
36473	101638-144			43	28
36473	101638-156			47	44
36473	101638-180			47	47
36473	101639-01			148	8
36473	101639-02			50	18
				156	21
36473	101639-03			71	11
36473	101639-04			50	15
				57	6
36473	101639-05			31	12
				50	27
				71	39

CROSS-REFERENCE INDEXES

FSCM	PART NUMBER	PART NUMBER INDEX STOCK NUMBER	FIG.	ITEM
36473	101639-06		31	2
			50	32
			122	6
36473	101639-07		50	21
36473	101639-08		31	7
36473	101639-12		31	17
36473	101640-01		71	6
			71	9
36473	101641-02		93	19
36473	101641-03		93	25
36473	101641-04		93	16
36473	101642-02		101	18
36473	101642-03		101	22
36473	101642-04		101	13
			101	27
36473	101643-01		47	52
36473	101643-02		28	26
			43	4
			47	9
36473	101643-03		44	18
36473	101643-04		47	15
			47	40
			47	45
36473	101643-06		43	29
36473	101643-08		47	49
36473	101643-09		51	13
36473	101660		29	22
36473	101661		5	74
36473	101662		22	38
36473	101663		29	25
36473	101664		29	24
36473	101665		24	10
36473	10L666		24	10
36473	101667		24	2
36473	101668		24	1
36473	101689		29	1
36473	101690		29	4
36473	101691		29	9
36473	101693		27	5
36473	101694		29	7
36473	101695		43	11
36473	101698-01		42	21
36473	101698-02		42	17
51377	1017-32150-01		55	19
36473	101700-01		42	24
36473	101701		42	8
36473	101709-01		12	50
36473	101731		12	39
36473	101732		12	38
36473	101733		12	63
36473	101734		12	41

CROSS-REFERENCE INDEXES

FSCM	PART NUMBER	PART NUMBER INDEX STOCK NUMBER	FIG.	ITEM
36473	101735		12	83
36473	101754		44	8
36473	101758		44	7
36473	101759		44	23
36473	101761		44	6
36473	101763		44	3
36473	101765		44	1
36473	101770		12	77
36473	101771		12	78
36473	101772		12	73
36473	101777		58	9
36473	101778		58	3
36473	101783		4	1
36473	101805		148	23
36473	101806		156	32
36473	101813		50	42
36473	101830-01		47	31
36473	101831-048		70	76
36473	101832-096		101	11
36473	101833		12	72
36473	101834		55	12
36473	101835		55	20
36473	101840		12	81
36473	101851		59	5
36473	101853		55	8
36473	101859		12	84
36473	101862		1	3
36473	101864		1	4
			2	33
36473	101871		5	46
			22	30
36473	101873-01		23	10
36473	101873-02		23	11
36473	101873-03		23	14
36473	101873-04		23	12
36473	101873-05		23	13
36473	101873-06		23	9
36473	101874		25	25
36473	101882		23	3
36473	101883		23	5
36473	101884		23	1
36473	101885		23	6
36473	101886		23	2
36473	101887		23	7
36473	101888		23	8
36473	101889		23	4
36473	101925		2	24
36473	101926		2	21
36473	101939		6	10
36473	101942		87	6
36473	101943		87	44

CROSS-REFERENCE INDEXES

FSCM	PART NUMBER	PART NUMBER INDEX STOCK NUMBER	FIG.	ITEM
36473	101948		93	29
36473	101964		93	34
36473	101973		2	16
36473	101974		2	35
36473	101978		2	19
36473	101979		49	29
36473	101984-03		10	15
			49	51
36473	101984-05		10	13
36473	101984-06		15	33
			49	13
36473	101984-08		70	66
36473	101984-10		51	24
36473	101984-11		51	19
			90	35
36473	101984-12		51	12
			90	36
36473	101984-14		51	21
36473	101984-16		10	19
36473	101984-18		51	22
36473	101985		49	23
09505	102-B-06		70	41
36473	102005		75	2
36473	102006-01		16	9
36473	102006-02		16	12
			57	28
36473	102006-03		51	18
36473	102006-04		51	20
36473	102006-07		34	8
36473	102008		12	23
36473	102009-01		12	24
36473	102009-02		5	14
36473	102009-03		16	1
36473	102009-04		15	52
36473	102010		12	25
36473	102023-01		57	1
36473	102063		63	44
36473	102076-01		13	21
36473	102076-02		13	25
36473	102076-03		13	7
36473	102076-04		13	17
36473	102076-05		13	13
36473	102077-01		13	24
36473	102077-02		13	27
36473	102077-03		13	10
36473	102077-04		13	20
36473	102077-05		134	9
36473	102077-06		13	16
36473	102080-01		57	9
36473	102080-02		50	56
36473	102081-01		57	21

CROSS-REFERENCE INDEXES

FSCM	PART NUMBER	PART NUMBER INDEX STOCK NUMBER	FIG.	ITEM
36473	102082-01		55	9
36473	102082-02		9	7
36473	102082-03		15	22
36473	102096		13	3
36473	102112		10	1
			88	12
36473	102116		6	18
36473	102117		6	16
36473	102119		6	16
36473	102121		6	11
36473	102129		134	19
36473	102130		134	12
36473	102131		134	8
36473	102132		134	3
36473	102135		134	22
36473	102136		57	29
36473	102137		57	24
36473	102138		57	33
36473	102139		57	30
36473	102140		13	4
36473	102151		6	13
36473	102152		6	11
36473	102160		6	43
36473	102161		6	43
36473	102178		75	7
36473	102179		93	27
36473	102180		93	7
36473	102182-01		49	15
36473	102182-02		57	22
36473	102183		47	22
36473	102187		47	25
36473	102189		47	26
36473	102190		47	29
36473	102192		92	19
36473	102196		53	11
36473	102199		50	9
			53	4
36473	102200		53	7
36473	102202		47	16
36473	102205-01		9	16
			50	10
			53	5
36473	102205-02		16	22
36473	102206-01		10	6
			10	11
36473	102206-02		50	6
			53	1
36473	102206-04		10	4
36473	102206-06		50	53
36473	102208		100	15
36473	102209		100	13

CROSS-REFERENCE INDEXES

FSCM	PART NUMBER	PART NUMBER INDEX STOCK NUMBER	FIG.	ITEM
36473	102210		100	7
36473	102212		41	
36473	102226		43	19
36473	102228		43	26
36473	102229		43	25
36473	102231		54	5
36473	102241		42	5
36473	102247		47	36
36473	102248		44	16
36473	102256		47	37
36473	102265-15		156	29
36473	102272		47	1
36473	102273		47	2
36473	102274		47	5
36473	102277		75	10
36473	102282		101	2
36473	102293		101	28
36473	102294		101	9
36473	102302		5	72
36473	102303		5	40
36473	102310		15	23
36473	102327		5	11
36473	102342		15	46
36473	102345		85	5
36473	102346		86	4
36473	102347		5	122
36473	102348		7	4
36473	102349		7	3
36473	102350		7	5
36473	102354-05		71	25
36473	102354-36		65	2
36473	102357		15	2
36473	102358		100	4
36473	102359		92	9
36473	102360		92	11
06721	102368-A		122	54
06721	102368-B		122	49
06721	102368-C		122	45
06721	102368-D		122	57
06721	102368-N		122	39
36473	102374		5	67
06721	102375-C		122	41
06721	102376		122	63
06721	102378-A		122	53
36473	102386		5	68
36473	102395		15	57
			88	22
36473	102396		88	3
36473	102397		88	25
36473	102398		88	23
36473	102407		86	34

CROSS-REFERENCE INDEXES

FSCM	PART NUMBER	PART NUMBER INDEX STOCK NUMBER	FIG.	ITEM
36473	102409-01		78	10
36473	102409-02		88	16
36473	102409-03		80	10
36473	102409-06		91	5
36473	102411		88	24
36473	102412		88	26
36473	102413		71	1
36473	102419		89	33
36473	102420		16	7
36473	102427		16	47
36473	102428		3	7
36473	102429		3	4
36473	102433		3	3
36473	102434-01		3	6
36473	102435		63	3
36473	102443		99	9
36473	102446		99	10
36473	102447		99	8
36473	102460		16	28
36473	102463-01		7	10
36473	102463-02		7	7
36473	102464-01		7	8
36473	102465		16	23
36473	102467-01		5	20
36473	102467-02		5	22
36473	102467-03		5	21
36473	102467-04		5	23
36473	102467-05		6	2
36473	102476-03		50	29
36473	102476-04		50	28
36473	102476-05		50	54
36473	102476-06		50	55
36473	102482		86	27
36473	102493		11	18
			16	6
			22	16
36473	102504		11	26
36473	102505		11	30
36473	102506		11	25
36473	102511		10	9
36473	102512		9	11
36473	102523		6	1
36473	102528		5	43
36473	102529		5	42
36473	102534		5	64
36473	102547		5	19
36473	102548		5	18
36473	102549		4	10
36473	102550		4	11
36473	102557		5	60
36473	102560		5	59
36473	102562		5	56
36473	102564		5	63

CROSS-REFERENCE INDEXES

FSCM	PART NUMBER	PART NUMBER INDEX STOCK NUMBER	FIG.	ITEM
36473	102565		5	55
36473	102584		14	32
36473	102591		32	24
36473	102593		32	23
52304	102616		150	17
36473	102617		12	48
36473	102618		12	51
36473	102619		12	56
36473	102622		12	43
			12	90
36473	102626		16	13
36473	102627		5	51
36473	102628		5	52
36473	102629		16	14
36473	102633		16	16
56161	102635		136	20
36473	102637		16	21
			125	1
36473	102644		52	6
06853	102657		61	50
06853	102801		69	2
06853	102802		69	11
06853	102846		69	8
06853	102855 R14		69	1
11939	1029210		45	28
09505	103-B-04		50	35
			70	92
			71	15
09505	103-B-08		70	30
35938	103-6317-00		55	4
32498	1030-10-6		92	20
75418	1030-39540-01	2815-01-245-0072	134	14
36473	103041-15		28	27
36473	103041-16		28	29
36473	103167		157	6
36473	103202-01		93	1
36473	103206		157	2
36473	103238		15	24
36473	103239		15	25
36473	103240		15	26
36473	103241		15	12
36473	103243		15	18
36473	103244		15	8
36473	103250		41	7
36473	103251		41	9
36473	103260		163	4
36473	103261		163	5
11939	1032610		46	25
56161	103319		127	31
			130	23

CROSS-REFERENCE INDEXES

FSCM	PART NUMBER	PART NUMBER INDEX STOCK NUMBER	FIG.	ITEM
56161	103320		135	4
			138	17
78222	103321		97	13
			103	18
			119	8
			122	17
			125	16
			125	36
			136	19
			137	3
			138	2
			140	2
			141	2
			143	8
			146	3
73342	103322		104	2
			117	11
			125	10
			137	6
56161	103323		117	5
			122	30
			125	2
			125	25
			140	20
			146	1
78222	103324		97	18
56161	103325		117	3
			146	10
56161	103341		119	7
			136	18
			140	7
			146	15
56161	103343		140	21
36473	103352		163	24
24617	103375	5315-00-730-6396	122	27
36473	103386		50	12
36473	103388		50	13
36473	103407		49	45
36473	103511		8	4
36473	103518		8	7
36473	103521		148	12
36473	103696		15	49
36473	103697-01		15	44
36473	103697-02		15	39
36473	103699-01		15	34
36473	103699-02		15	32
36473	103701		15	18
56161	103709		74	15
36473	103797		15	50
36473	103799		15	51
36473	103839		163	71

CROSS-REFERENCE INDEXES

FSCM	PART NUMBER	PART NUMBER INDEX STOCK NUMBER	FIG.	ITEM
36473	103881-01		25	8
36473	103883		163	74
36473	103899		2	12
51377	1039-06823-01		88	11
36473	103900		2	28
36473	103901		2	31
36473	103902		2	20
36473	103903		2	7
36473	103904		2	26
36473	103905		2	3
36473	103906		2	34
36473	103907		2	10
36473	103908		87	41
36473	103914-01		25	14
36473	103920		28	7
36473	103921		28	17
36473	103924		49	61
36473	103927		82	3
36473	103942		30	12
36473	103948		26	10
36473	103952		29	11
36473	103954		50	2
36473	103959		22	25
36473	103967		8	14
36473	103969		2	2
36473	104003		25	26
36473	104033		16	39
36473	104094		89	34
36473	104097		89	35
51377	1041-05817-01		55	18
36473	104102		89	36
36473	104103		89	37
36473	104104		89	38
36473	104105		89	39
36473	104114		89	1
36473	104121		91	1
36473	104127		91	3
36473	104128		91	2
36473	104135		91	20
36473	104137		91	28
36473	104138		91	31
36473	104139		91	34
52304	104139		153	16
52304	104139		161	5
36473	104140		91	37
36473	104141		91	41
36473	104142		91	44
36473	104143		91	48
26501	1042 C/W MOUNT		65	8
51377	1042-33100-6	5930-01-245-6101	84	2
51377	1042-33100-6		63	9
51377	1042-33110-06	5930-01-244-4941	63	4
			83	3

CROSS-REFERENCE INDEXES

FSCM	PART NUMBER	PART NUMBER INDEX STOCK NUMBER	FIG.	ITEM
73342	104268	5320-01 -172-8779	102	16
52304	104482		149	1
36473	104606		18	40
36473	104607		18	41
36473	104608		18	45
11939	1053210		46	42
75418	1056-05683		70	87
51377	1056-06899-01		63	32
			70	14
98905	106A121		5	110
11331	106841 WM674A		86	24
98905	107A207		5	117
98905	107A211	5910-01-075-6341	5	112
52304	107160		160	1
51377	1077-05827-02		56	10
98905	108A122	5910-01-104-3912	5	116
51377	1080-06060-02		56	7
26501	1081		65	11
09505	109-B-02		70	93
			87	30
09505	109-B-06	4730-01-242-5371	63	26
			70	38
09505	109-B-08		33	27
			70	39
			71	22
			95	7
30327	109B1-8IN		32	21
			40	41
			60	3
			63	23
11939	1092120		45	54
11939	1092220		45	49
11939	1092610		45	52
52304	109268		148	33
52304	109269		148	33
11939	1092710		45	55
26501	1093		65	9
51377	1093-06754-01		56	5
26501	1094		65	15
51377	1097-05348-01		56	1
11939	1099020		45	43
16452	109975		94	14
11939	1099920		45	47
09505	110-B-04X02		63	41
09505	110-B-1 2X08		51	7
09505	110-13-04X02		41	6
55752	11005B		73	5
55752	11007 ITEM 1	5330-01-046-1990	73	6
			73	14
			73	21

SECTION IV

TM 5-4210-220-34P

CROSS-REFERENCE INDEXES

FSCM	PART NUMBER	PART NUMBER INDEX STOCK NUMBER	FIG.	ITEM
55752	11008		73	8
55752	11021		73	9
55752	11023B		73	15
52304	110243		153	7
			161	21
55752	11025C		73	17
55752	11026C		73	20
55752	11027		73	19
55752	11028B		73	18
26501	1103		65	10
55752	11037A		73	23
11331	110370	3120-01-058-4580	62	5
35427	1104		11	14
			16	2
			88	20
55752	11041	5310-01-052-3153	73	24
52304	110525		161	7
52304	110527		153	14
16764	1105465		76	3
52304	110731		152	31

Change 2 I-50.1/(I-50.2 blank)

SECTION IV

CROSS-REFERENCE INDEXES
PART NUMBER INDEX

FSCM	PART NUMBER	STOCK NUMBER	FIG.	ITEM
52304	110732		152	32
52304	110736		152	42
52304	110737		152	43
52304	110738		152	44
52304	110739		152	45
52304	110740		152	46
52304	110741		152	47
52304	110742		152	48
52304	110743		152	49
52304	110744		152	50
52304	110745		152	51
52304	110746		152	52
52304	110748		152	53
52304	110750		152	54
52304	110752		152	55
52304	110756		152	56
52304	110760		152	57
52304	110764		152	58
52304	110768		152	59
52304	110772		152	60
			152	62
52304	110776		152	61
52304	110784		152	63
52304	110786		152	64
52304	110788		152	65
52304	110790		152	66
52304	110792		152	67
52304	110793		152	68
52304	110794		152	69
52304	110795		152	70
52304	110796		152	71
52304	110798		152	72
52304	110799		152	73
52304	110800		152	74
52304	110801		152	75
52304	110802		152	76
52304	110803		152	77
52304	110808		154	21
52304	110846		152	35
35427	1110		88	13
35938	1110-6317-00		55	5
52304	111018		161	3
52304	111019		153	18
52304	111021	2520-01-211-8404	153	8
			161	22
52304	111022		153	24
			161	13
52304	111023		153	2
			161	16
52304	111024	5306-01-216-5871	161	14
52304	111025	2520-01-151-3849	153	1

SECTION IV

CROSS-REFERENCE INDEXES
PART NUMBER INDEX

FSCM	PART NUMBER	STOCK NUMBER	FIG.	ITEM
52304	111025		161	15
52304	111026		153	3
			161	17
52304	111027	2520-01-151-3850	153	11
			161	23
52304	111028	2520-01-153-8429	153	10
			161	24
52304	111030		153	19
			161	2
52304	111120		152	3
			160	8
52304	111295		154	33
52304	111296		154	34
52304	111300		154	15
52304	111301		154	49
52304	111302		154	50
52304	111303		154	51
52304	111304		154	52
52304	111305		154	53
52304	111306		154	45
52304	111307		154	43
52304	111308		154	47
52304	111310		152	36
52304	111314		152	41
52304	111315		152	40
52304	111316		152	37
52304	111372		150	14
52304	111384		154	3
16764	1114534		88	21
81142	111527		154	30
52304	111530		160	51
52304	111531		154	40
16761	1115556		77	32
16764	1115834		88	4
16764	1115858		88	5
16764	1116406		17	17
16764	1116406		76	19
52304	111673		154	9
52304	111674		154	18
09505	112-B-02		41	1
09505	112-B-04		15	43
			70	35
09505	112-B-08		45	12
			51	8
52304	11245		148	42
52304	11249		148	43
09505	113-B-04X24		50	51
78222	1131494		97	5
52304	113324		154	29
52304	113325	5306-00-451-3126	160	54
55752	11350	5330-01-147-6003	73	4

CROSS-REFERENCE INDEXES

FSCM	PART NUMBER	PART NUMBER INDEX STOCK NUMBER	FIG.	ITEM
52304	113503		148	44
52304	113581		150	3
52304	113602		154	13
52304	113801		152	14
			160	10
73342	11501033	5310-01-143-0512	110	24
55752	11542		73	26
13445	1156		12	27
52304	115825	2520-01-211-1001	152	20
09505	116-B-02		41	5
			47	18
			50	40
			86	15
09505	116-B-04		15	41
			50	52
09505	116-B-08		10	17
			45	13
			51	5
			70	79
09505	116-B-12		15	38
			51	27
72582	116337	5340-00-089-8037	135	64
19207	11669543	3110-01-082-3719	106	21
11331	116697		62	6
11331	116717		62	7
11331	116721	2540-01-008-2101	62	9
11331	116731 WM453M		62	3
11331	116953	4820-01-219-4341	62	12
24617	117049	5310-01-117-6261	121	24
			125	11
			140	22
			141	20
11331	117103	2530-01-241-4157	62	10
73342	117212	5310-00-568-6077	110	19
56161	117296		138	62
11331	117402	3040-01-083-7491	134	27
11331	117404		134	29
11331	117582	2910-01-199-5532	62	11
11331	117612	3040-01-083-5947	134	28
55752	11780	2910-01-155-0209	73	25
11331	11 7830WM775B		70	85
11331	117907		134	26
55752	11815		73	12
52304	118287		153	12
52304	118289		153	20
			161	9
52304	118291		153	9
55752	11838		73	13
52304	118476		160	64
52304	118493		152	21

CROSS-REFERENCE INDEXES

FSCM	PART NUMBER	PART NUMBER INDEX STOCK NUMBER	FIG	ITEM
12204	118552	5310-00-011-8552	61	33
52304	118624		161	1
11311	118775		62	4
52304	118854		152	38
52304	118855		152	39
55752	11888		73	3
52304	119429		154	27
52304	119431		154	44
52304	119457		160	52
52304	119855	5330-01-211-2940	152	17
			160	15
52304	119857		159	2
52304	119863	5307-01-212-8205	151	4
			160	14
52304	119894		154	36
52304	119895		154	35
31509	12T24RA		78	24
30327	120-B-04X02		14	14
09505	120B-04X02		87	9
98905	120C146	5950-01-244-4999	5	111
52304	120070		148	21
78222	1201812		97	23
93061	1202P-6-6		57	18
56161	120375		130	24
56161	120392		131	8
			135	10
56161	120393		135	3
24617	120502		145	9
56995	12053		5	84
24617	120613	5310-00-297-8836	130	20
16764	120622		17	30
52304	12063	5305-01-146-1655	154	7
52304	120918		148	19
32498	1214		14	27
			85	7
			86	8
			87	32
			87	37
98905	122A144		5	114
56161	122408		146	2
19207	12267563	5360-01-074-8302	105	20
19207	12267582	5360-01-073-7831	113	33
			113	73
19207	12267604		113	29
11939	1227540		44	15
11939	1229040		44	20
24617	123221	5310-00-732-0558	133	28
72582	124549	5315-00-400-6842	125	31
52304	12495		160	58
46717	12496	3110-00-100-3629	160	53
98905	125B432		5	109
11939	1254730		46	48

CROSS-REFERENCE INDEXES

FSCM	PART NUMBER	PART NUMBER INDEX STOCK NUMBER	FIG.	ITEM
52304	12562	5305-01-164-7464	152	1
			160	7
52304	12563		152	2
			160	6
09505	127-B-02		50	50
			86	14
			87	28
			148	15
			156	28
09505	127-8-04		31	8
			63	19
			63	33
			66	4
			70	91
			86	19
			122	14
11939	1279540		46	44
11939	1280530		45	58
11939	1283710		46	49
11939	1284210		46	27
11939	1284620		45	66
09505	129-B-02X24		70	71
		4730-00-574-8807	75	12
09505	129-B-04X1 5		63	11
			70	72
09505	129-B-06X21		70	40
30327	129-B-08X24		10	16
			45	18
			70	73
38831	1302		22	40
			BULK	2
79470	131-03008	4820-01-035-6082	130	31
97403	13216E6191-2		90	24
			91	47
			91	51
11939	1321810		45	3
11939	1321910		45	93
97403	13228E2595	4210-01-251-2116	34	3
97403	13228E2595-10		34	6
97403	13228E2595-101	5330-01-251-0161	35	3
97403	13228E2595-102	5310-10-250-7837	35	4
97403	13228E2595-103	5330-01-250-7800	35	5
97403	13228E2595-104	5310-01-250-7838	35	6
97403	13228E2595-105		35	21
97403	13228E2595-106		35	20
97403	13228E2595-107		35	17
97403	13228E2595-108		36	48
97403	13228E2595-109		36	49
			39	11
97403	13228E2595-110		39	14
97403	13228E2595-111		35	16
97403	13228E2595-112	4310-01-250-7725	35	18
97403	13228E2595-113		35	19

CROSS-REFERENCE INDEXES

FSCM	PART NUMBER	PART NUMBER INDEX STOCK NUMBER	FIG.	ITEM
97403	13228E2595-114		35	7
97403	13228E2595-115	5310-01-250-7724	35	2
97403	13228E2595-116	5330-01-250-7799	35	24
97403	13228E2595-117	5330-01-250-7801	35	12
97403	13228E2595-119		37	2
97403	13228E2595-12	5330-01-250-7797	34	4
97403	13228E2595-120	5310-01-250-7727	36	1
97403	13228E2595-121	5330-01-257-5758	39	15
97403	13228E2595-122	5310-01-250-7778	36	3
97403	13228E2595-123		36	4
97403	13228E2595-126	4320-01-250-7732	36	5
97403	13228E2595-127	5330-01-257-5810	34	15
97403	13228E2595-128	4730-01-260-0333	34	11
97403	13228E2595-129	4320-01-250-7733	36	6
97403	13228E2595-130	3110-01-252-3911	36	47
97403	13228E2595-131		36	46
97403	13228E2595-132		36	45
97403	13228E2595-133	3110-01-252-3912	36	44
97403	13228E2595-134	5315-01-250-7781	36	7
97403	13228E2595-135		36	43
97403	13228E2595-136	5315-01-250-7780	36	8
97403	13228E2595-137		36	14
97403	13228E2595-138	5330-01-251-2209	36	15
97403	13228E2595-139		36	16
97403	13228E2595-140	5330-01-250-7790	36	17
97403	13228E2595-141		36	18
97403	13228E2595-142	5360-01-250-7735	36	10
97403	13228E2595-143		36	9
97403	13228E2595-144		39	16
97403	13228E2595-145		39	22
97403	13228E2595-146		39	1
97403	13228E2595-147		36	19
97403	13228E2595-148	5305-01-257-5813	39	4
97403	13228E2595-149		36	24
97403	13228E2595-15		35	9
97403	13228E2595-150		36	20
97403	13228E2595-151		36	23
97403	13228E2595-152		36	21
97403	13228E2595-153	5330-01-250-7734	36	22
97403	13228E2595-154	4320-01-250-7731	36	41
97403	13228E2595-155		36	40
97403	13228E2595-157	5330-01-250-7805	36	42
97403	13228E2595-158		36	26
97403	13228E2595-159		36	27
97403	13228E2595-16		36	37
97403	13228E2595-160	5305-01-250-7814	36	38
			36	51
97403	13228E2595-161		39	5
97403	13228E2595-162		40	1
97403	13228E2595-163		36	28
97403	13228E2595-165		36	30

CROSS-REFERENCE INDEXES

FSCM	PART NUMBER	PART NUMBER INDEX STOCK NUMBER	FIG.	ITEM
97403	13228E2595-166	5330-01-250-7803	36	31
97403	13228E2595-168		36	32
97403	13228E2595-169	5330-01-250-7804	36	34
97403	13228E2595-17		35	11
97403	13228E2595-171	5330-01-250-7802	36	29
97403	13228E2595-172	5360-01-250-7750	37	3
97403	13228E2595-173	4310-01-250-7751	37	4
97403	13228E2595-176		38	1
97403	13228E2595-177	4320-01-250-7739	38	13
97403	13228E2595-18		35	13
			39	8
97403	13228E2595-181	5307-01-250-7740	38	10
97403	13228E2595-182		38	11
97403	13228E2595-183	4310-01-250-7741	38	3
97403	13228E2595-184		38	5
97403	13228E2595-185		38	6
97403	13228E2595-186		38	4
97403	13228E2595-187		38	2
97403	13228E2595-188		38	12
97403	13228E2595-189		38	14
97403	13228E2595-19		35	14
			39	7
97403	13228E2595-190	4320-01-250-7738	38	15
97403	13228E2595-191	4720-01-250-7736	37	7
97403	13228E2595-192	4730-01-250-7737	37	8
97403	13228E2595-193	5310-01-250-7840	37	9
97403	13228E2595-194	5330-01-250-7791	37	10
97403	13228E2595-2	5330-01-250-7804	40	43
97403	13228E2595-20		35	15
			39	6
97403	13228E2595-21	5330-01-250-7806	34	12
			40	40
97403	13228E2595-22	5330-01-250-7798	34	14
97403	13228E2595-23		34	13
97403	13228E2595-24		35	22
97403	13228E2595-25		34	18
97403	13228E2595-26		34	17
97403	13228E2595-27		39	9
97403	13228E2595-28	5305-01-251-0142	39	10
97403	13228E2595-29		37	6
97403	13228E2595-3		34	19
97403	13228E2595-30		39	12
97403	13228E2595-31	5330-01-251-0158	39	13
97403	13228E2595-32		36	50
			37	5
97403	13228E2595-33		36	11
			38	7
97403	13228E2595-34		36	25
97403	13228E2595-35	5307-01-250-7744	39	2
97403	13228E2595-36		39	3
97403	13228E2595-37	5330-01-250-7794	39	30

CROSS-REFERENCE INDEXES

FSCM	PART NUMBER	PART NUMBER INDEX STOCK NUMBER	FIG.	ITEM
97403	13228E2595-38		39	29
97403	13228E2595-39		39	25
97403	13228E2595-40	4210-01-264-2070	39	24
97403	13228E2595-41	5360-01-250-7743	39	23
97403	13228E2595-42	5330-01-250-7793	39	28
97403	13228E2595-43	5330-01-250-7792	39	27
97403	13228E2595-44	5315-01-250-7783	39	18
97403	13228E2595-45		39	26
97403	13228E2595-46		39	17
97403	13228E2595-47	5310-01-250-7851	39	19
97403	13228E2595-48	5310-01-250-7775	39	20
			40	33
97403	13228E2595-5		36	12
			38	8
			40	10
			40	27
97403	13228E2595-50	5310-01-251-0147	40	47
97403	13228E2595-51	5310-01-251-0154	40	48
97403	13228E2595-52		40	20
97403	13228E2595-53	5305-01-251-0162	40	21
97403	13228E2595-54		40	22
97403	13228E2595-55	5330-01-251-0159	40	24
97403	13228E2595-56		40	23
97403	13228E2595-58	5315-01-251-0156	40	3
97403	13228E2595-59		40	4
97403	13228E2595-6		35	10
		5310-01-250-7839	36	13
			38	9
			40	45
97403	13228E2595-60		40	5
97403	13228E2595-61	5330-01-251-0164	40	6
97403	13228E2595-62	5305-01-251-0146	40	7
97403	13228E2595-63	5310-01-251-0153	40	8
97403	13228E2595-64		40	17
97403	13228E2595-65		40	16
97403	13228E2595-69	4730-01-251-2218	40	42
97403	13228E2595-70	5305-01-251-0144	40	26
97403	13228E2595-71		36	36
97403	13228E2595-72		36	35
97403	13228E2595-73		40	44
97403	13228E2595-74		40	46
97403	13228E2595-75		40	39
97403	13228E2595-76		40	38
97403	13228E2595-79		40	15
97403	13228E2595-80	5330-01-251-0160	40	14
97403	13228E2595-81		36	33
		5340-01-251-0176	40	13
97403	13228E2595-82	3110-01-252-3913	40	49
97403	13228E2595-83	5310-01-251-0155	40	19
97403	13228E2595-84	5310-01-251-0148	40	18
97403	13228E2595-85		40	25

CROSS-REFERENCE INDEXES

FSCM	PART NUMBER	PART NUMBER INDEX STOCK NUMBER	FIG.	ITEM
97403	13228E2595-86		40	12
97403	13228E2595-87		40	11
97403	13228E2595-88	5330-01-251-0163	40	28
97403	13228E2595-89	5305-01-250-7726	40	9
			40	29
97403	13228E2595-9		34	5
97403	13228E2595-90	5310-01-251-2232	40	30
97403	13228E2595-91		40	31
97403	13228E2595-92		40	37
97403	13228E2595-93	5330-01-251-0157	40	36
97403	13228E2595-94		40	35
97403	13228E2595-95		40	34
97403	13228E2595-96		36	39
97403	13228E2595-97		36	2
97403	13228E2595-98		35	1
97403	13228E2595-99		35	23
97403	13228E2595/14		35	8
97403	13229E9171		29	27
97403	13229E9172		29	36
97403	13229E9173		29	28
97403	13229E9174-1		29	35
97403	13229E9175		29	32
97403	13229E9176		29	37
52304	13377		152	12
			160	66
24617	137425	4730-00-221-6215	122	1
11939	1386120		46	5
11939	1386420		46	4
11939	1387820		46	10
11939	1387920		46	15
52304	13885		148	46
52304	13886		148	45
			150	11
11939	1394310		45	39
11757	14-P-48		31	74
11757	14P27	3120-00-484-1785	31	78
98905	140A114	5935-01-075-6337	5	115
98905	140A168		5	113
11862	14079550	5330-00-107-3925	109	17
98905	141A117		5	106
73342	141114	5315-01-083-1425	113	9
24617	141190	5315-01-211-6485	132	17
24617	141195	5315-00-014-1195	74	4
24617	141231	5315-00-241-7523	112	13
24617	141236	5315-00-014-1236	140	6
24617	141240	5315-00-014-1240	111	16
			112	12
73342	141260	5315-01-144-6162	111	15
			112	9
24617	141264	5315-00-231-1721	104	6
56161	141346		146	25
52304	14217		152	34
24617	142487	5315-00-014-2487	130	9
72582	142583	5340-00-014-2583	135	45
			135	81
62380	143.715		54	86
98905	143A106	5920-01-075-5714	5	108

CROSS-REFERENCE INDEXES

FSCM	PART NUMBER	PART NUMBER INDEX STOCK NUMBER	FIG.	ITEM
24617	143338	4730-00-278-0155	71	63
45152	144EX457	2520-01-137-5744	148	6
96313	1468		63	24
01993	147.699	5305-01-246-2383	54	34
62380	147.702		54	11
62380	147.729		54	80
62380	147.834		54	72
56161	147481		74	8
62380	148.245		54	61
98905	148A127		5	107
62380	149.314		54	17
62380	150.754		54	40
09714	15002-3		85	8
62380	151.157		54	18
			54	39
62380	152.269		54	81
62380	152.390		54	56
62380	152.544		54	36
62380	152.552		54	73
62380	152.560		54	62
94223	155-304		147	7
OA8K5	15362		11	7
16452	155023		94	9
52304	15828		152	22
			160	16
95879	1610-BL		162	11
56161	160221		120	5
19738	1604-0615		2	25
			12	5
			26	4
			26	15
			27	9
			27	23
			29	6
			29	8
			29	23
			79	19
19738	1604-0621		2	27
62983	1609		94	15
11331	16093		62	8
62380	161.748		54	58
75418	1617-04836-01		134	35
56995	16177		5	75
26501	1630		65	4
26501	1724	2590-01-147-9285	65	12
26501	1725		65	14
06970	173-M-GG-3-196		100	6
26501	1735		65	13
62380	178.624		54	71
56161	179827		135	7
			138	18
56161	179838		119	9
			122	11

CROSS-REFERENCE INDEXES

FSCM	PART NUMBER	PART NUMBER INDEX STOCK NUMBER	FIG.	ITEM
56161	179839		125	17
			125	37
			141	10
			146	4
56161	179847		129	1
56161	179848		140	8
73342	179849		103	17
73342	179859		104	1
56161	179862		125	9
56161	179882		125	24
56161	179884		122	31
			125	6
56161	179888		140	19
56161	181361		142	11
56161	181365		142	13
73342	181370		102	32
78222	181371		97	12
			140	1
78222	181374		97	29
63005	181445	5305-01-084-4422	104	17
78222	181454		97	17
78222	1820341		97	11
78222	1820551		97	32
56161	1827776		138	31
16764	184690	6140-01-245-6091	76	24
16764	1846901		17	22
16764	1847807		77	17
16764	1851612	5305-01-086-3555	17	29
			76	28
16764	1851632		77	6
16764	1851808		17	14
			76	17
16764	1852519		17	23
			76	25
16764	1852884		77	6
09479	186101-12-16S		51	1
			57	26
09479	186101-20-16S		16	42
			51	16
			93	3
16764	1861791		77	7
60038	18620	3110-00-100-0533	33	15
56161	186270		135	44
56161	186272		135	6
72582	186292	5306-00-849-8812	132	22
56161	186315		141	11
56161	186317		125	19
56161	186318		125	20
56161	186619		136	14
56161	186622		137	2
			143	20

CROSS-REFERENCE INDEXES

FSCM	PART NUMBER	PART NUMBER INDEX STOCK NUMBER	FIG.	ITEM
56161	186658		125	22
60038	18690	3110-00-100-3528	33	14
72582	187201	5305-01-064-5196	140	15
63005	187364	5305-01-092-8699	112	21
72582	187425	5305-01-156-5441	136	1
56161	187491		138	38
16764	1875645		17	26
			76	27
16764	1876080		17	16
			76	32
11862	1876681	5305-01-081-0465	76	16
16764	1876808	5305-01-100-5150	17	13
			76	15
16764	1876873		17	15
		5977-01-018-2742	76	18
56161	188146		141	18
56212	1889		14	11
			14	25
08806	1893	6240-00-763-3450	85	9
			87	33
16764	1893058		16	20
			76	2
16764	1894635		77	58
16764	1894636		77	30
16764	1894637		77	50
16764	1894642		77	43
16764	1894643		77	41
35342	1896-C		BULK	3
36473	19-2005-01		82	11
56995	19-5121-01		79	7
			82	17
08479	190-9401		58	7
09479	190261-16S		101	12
56161	190270		117	4
16764	1911644		77	51
16764	1914647		77	5
16764	1914842		77	29
16764	1914869	5306-00-550-9129	77	8
16764	1916272		77	13
16764	1918047		77	55
0A8K5	19182		147	3
16764	1922457		77	20
56161	192481		133	23
72582	193004	4730-00-277-8274	71	57
			71	62
			71	64
16764	1930611	5306-00-550-3023	77	33
16764	1934478		77	25
16764	1936466		77	56
16764	1941978	5310-00-949-9299	17	2
			76	5

CROSS-REFERENCE INDEXES

FSCM	PART NUMBER	PART NUMBER INDEX STOCK NUMBER	FIG.	ITEM
16764	1945356		77	47
16764	1945468		77	19
16764	1945476		77	64
16764	1945484		77	44
16764	1945515		77	10
16764	1948519	5310-00-062-2051	77	35
16764	1948520		77	37
16764	1948521		77	38
16764	1948522		77	34
16764	1948526		77	39
16764	1948529		77	42
16764	1948536		77	62
16764	1948537		77	61
16764	1950561		77	22
16764	195590		77	23
16764	1961320		77	28
16764	1961867		17	8
			76	11
16764	1964402		77	54
16764	1964857		77	46
16764	1965462		77	21
16764	1965698		78	17
16764	1967209		78	19
16764	1968396		77	24
16764	1968998		77	15
			77	27
77060	1969007		90	45
16764	1969046		17	4
			76	7
16764	1970384		17	7
			76	10
16764	1970455		77	57
16764	1972977		77	11
16764	1974778		77	26
16764	1977064		17	18
			76	33
16764	1978754		77	53
			77	60
16764	1978756		77	12
			77	52
			77	59
16764	1978872		17	10
			76	13
16764	1979387		77	14
16764	1979391		77	18
16764	1979434		77	49
16764	1979451		77	2
16764	1979464		77	31
16764	1980514		78	1
16764	1984193		17	3
		2920-01-099-4405	76	6
16764	1984458	5306-01-166-7926	17	27

CROSS-REFERENCE INDEXES

FSCM	PART NUMBER	PART NUMBER INDEX STOCK NUMBER	FIG.	ITEM
72582	1984458	5305-01-186-7398	76	29
16764	1985700		17	5
			76	8
16764	1986428		17	19
			76	20
16764	1988072		76	22
16764	1988873		17	28
		5910-01-221-3380	76	30
16764	1990483		77	1
16764	1997008		78	14
11757	2-P-557		31	71
06721	2-X-5011		122	65
60145	2-126574		72	8
60145	2-130553		72	19
60145	2-219686		72	16
54836	2-2890SS-E1		5	6
			5	30
54836	2-4890SS-E1		11	27
			12	44
			12	79
			12	91
45152	2AL637	2530-01-153-8374	97	1
45152	2AX335	5330-01-049-0552	111	5
			112	7
34628	2B-522		89	18
34628	2D-407		89	15
52304	2ER471		158	12
36557	2HA47QT		16	30
			93	37
34628	2K-589		89	16
43999	2W1R64-46-32	5310-00-579-8232	135	95
34494	20-1		43	20
06853	20QE2159R	4820-01-104-3968	66	1
84659	200-A-2.1	3010-01-246-6724	32	15
98905	200C701	5999-01-244-5184	5	105
98905	200D699	5999-01-244-5183	5	104
98905	200D702	5999-01-246-6732	5	119
98905	200D703	5999-01-244-5182	5	120
06721	200921-N		122	55
06853	200981	5315-01-105-9475	64	3
55752	2020SM	4330-01-046-3399	73	7
09479	2021 T-16-12S		101	24
01276	2024T-24-24S		49	48
06853	202620	4730-01-152-9321	68	15
09479	202702T-1 6-20S		101	19
06853	202961		60	9
06853	202981	5310-00-087-0306	61	18
			61	28
06853	203058	5310-01-168-9896	61	32
06853	203198	5305-00-465-7854	61	29
06853	203788		64	14
06853	204214	5310-01-157-7277	61	45
06853	204682	5310-01-159-1142	61	37
01276	2062-5-8-10S		73	1
01276	2062-10-8S	4730-01-223-0901	93	20
09479	2062T- 6-16S		101	14

CROSS-REFERENCE INDEXES

FSCM	PART NUMBER	PART NUMBER INDEX STOCK NUMBER	FIG.	ITEM
78222	2071821		97	20
11757	2074A	2520-00-462-7851	31	63
81142	20807	5306-00-001-8925	154	11
09479	2081-24-16S		15	47
11757	21-P-377		31	57
11757	21-P-75		31	29
56199	21-1136TT		47	24
56995	21-9044-07		5	88
56995	21-9073-01		5	85
06853	210492		64	4
			64	9
21335	211 K	3110-00-555-5238	102	5
35427	2118		79	2
			88	10
			89	2
52304	21284FX		157	23
06853	21 3042	4730-00-730-7030	70	84
52304	21385	5305-01-149-5393	148	18
			150	1
06853	214747		68	14
62380	215.171	2540-01-214-4315	54	30
72582	215386	5306-01-039-9601	121	11
63005	215722	5305-01-088-0267	112	15
78222	2182103		97	28
60145	218402-1		72	5
11757	22-P-25-2	5330-00-992-8399	31	30
12204	2206923	5365-01-188-0975	58	4
72582	221436	5310-01-164-4443	132	12
16452	221589		96	2
56161	223435		117	2
78977	225B-A79		5	90
38167	2250		47	33
01276	22617-16	5330-01-168-0885	101	10
			101	15
			101	20
			101	29
09479	22617-8	5330-01-244-2273	93	21
78222	2261721		97	4
06853	227588		134	14
06853	227788	4820-00-866-9309	70	3
06853	228750LP-3	5930-01-181-6323	63	29
06853	229635TW-N		86	9
06853	229859	4820-01-219-1990	67	3
56995	23-0118-01		79	16
56995	23-0132-17		82	10
96313	230-323		98	5
			98	16
73342	23010140		103	36
73342	23010144	5365-01-143-0557	112	23
73342	23010205		102	20
73342	23010300		102	10
73342	23010436	2520-01-055-8337	111	22
63005	23010610	5330-01-141-9503	110	21
73342	23010620	3010-00-403-5223	102	37

CROSS-REFERENCE INDEXES

FSCM	PART NUMBER	PART NUMBER INDEX STOCK NUMBER	FIG.	ITEM
73342	23011093		102	8
73342	23011130	2520-01-145-0301	106	6
73342	23011235	2520-01-146-3042	106	31
72582	23011420	5365-01-188-0782	109	18
73342	23011446	2530-01-095-0932	105	30
			105	32
			107	27
73342	23011454	5365-01-084-5258	107	15
			107	21
			112	5
73342	23011455	2520-01-149-3273	111	11
73342	23011458	5330-01-151-7289	112	6
73342	23011621		107	29
73342	23012036		104	12
			109	15
			110	7
			110	8
			110	16
			112	11
			113	79
96313	230123-6		98	27
73342	23012921	2520-01-149-3274	103	13
73342	23012937	5360-01-152-1046	114	28
73342	23012954	5360-01-144-8809	113	42
73342	23013262	5330-01-206-3206	106	41
73342	23013269		113	37
73342	23013432		113	59
			113	62
			113	63
			113	71
73342	23013625	2520-01-096-1739	109	10
73342	23013644		106	2
73342	23013646		106	29
73342	23013754	5360-01-128-5646	113	61
73342	23013764		113	5
73342	23013841		110	11
73342	23013936		106	1
73342	23013937		106	4
73342	23014098		113	7
73342	23014441	5330-01-087-6849	105	28
			107	16
02884			107	17
02884			105	29
73342	23014631	5330-01-173-3413	102	40
73342	23016189		113	2
73342	23016546	2520-01-245-0071	104	13
73342	23016567	3040-01-231-4148	106	14
73342	23016568	3040-01-231-4147	106	15
63005	23016681	5330-01-088-5981	109	14
73342	23016683		110	29
73342	23016686	4820-01-083-2126	114	25
			113	56
			113	60
73342	23016853		112	10
73342	23016886		112	8

CROSS-REFERENCE INDEXES

FSCM	PART NUMBER	PART NUMBER INDEX STOCK NUMBER	FIG.	ITEM
73342	23016947		103	7
73342	23017049		113	47
73342	23017213		106	8
73342	23017217		106	5
73342	23017473		109	16
73342	23017610		110	25
73342	23018455	5360-01-083-1426	113	12
73342	23019652		106	3
06853	230250	5310-01-133-7216	64	11
96313	230323		98	30
73342	23045343		110	12
73342	23045388	3110-01-237-2758	113	15
73342	23046813	5340-00-095-7146	110	18
72447	231502	5310-01-217-0706	98	25
16452	232799		94	3
98905	233A126		5	118
73342	2337439		84	6
09714	235A		50	39
06721	23500455		122	32
56161	23501218		136	30
56161	23501285		136	34
56161	23501286		136	32
56161	23501514		136	27
78222	2350541		97	30
2Y127	23500797	4730-01-247-2545	137	1
78222	2350931		97	31
78222	2350961		97	3
52304	23570	5310-01-058-4589	149	13
78222	2360451		97	10
78222	2360501		97	16
78222	2365331		97	24
78222	2370311		97	15
06853	237648	5310-00-085-3891	64	13
91223	239-288		15	6
94223	239-305		13	6
06853	239219	5330-00-465-6453	60	6
16452	239766		94	2
06853	240012		67	8
06853	24004		67	4
06853	24005		67	7
06853	240313	5305-01-081-1232	61	36
06853	240330		60	25
06853	240331	2530-00-405-1852	60	18
06853	240333	5310-01-160-9953	60	20
06853	240334	2530-00-225-0708	60	22
06853	240336	5360-00-225-0709	60	23
06853	240338	5360-00-079-1940	60	16
06853	240339	2530-00-117-9103	60	15
06853	240340		60	14
06853	240341		60	12
06853	240342		60	13
06853	240343		60	11
06853	240344		60	10

CROSS-REFERENCE INDEXES

FSCM	PART NUMBER	PART NUMBER INDEX STOCK NUMBER	FIG.	ITEM
06853	240345	5340-00-738-7552	60	7
06853	240346	4730-00-225-0710	60	26
06853	240370		61	22
06853	240445	5315-01-112-4507	64	8
01212	2405CPA	3120-01-157-6832	145	12
78222	2411251		97	7
78222	2411521		97	2
06853	241271		60	19
06853	241288	5330-01-055-3876	60	21
06853	241340		70	83
06853	242837		67	6
06853	243890		64	12
06853	243968		68	12
78222	2451151		97	21
06853	245118	3120-01-132-5579	64	5
06853	245247		68	7
06853	2457456		69	5
97907	2457959	5365-00-081-5130	160	60
97907	2457960	5365-00-081-5144	160	62
06853	245835		67	5
06853	246279	2540-01-155-3657	64	7
06853	246369	5310-01-068-1077	61	23
06853	247728	5306-01-083-9556	61	42
06853	247768	2530-01-080-9609	61	38
06853	247770	5365-01-081-2702	61	16
16452	2478		94	10
06853	247938	4440-01-246-4289	61	35
06853	247954		61	43
06853	247955	5340-01-081-5687	61	17
62380	248.398		54	78
06853	248012	4730-01-155-3152	61	41
06853	248399	5310-01-160-4541	61	10
13445	2484-16		87	39
06853	249174	5305-01-080-9161	61	31
06853	249317	5365-01-137-7242	69	4
06853	249321		69	6
06853	249743	2530-01-157-3552	61	15
06853	249776		64	15
06853	249845	5360-01-157-3660	61	13
73342	25010643	4330-01-245-0276	101	5
16764	250107718	2910-01-022-8183	71	71
70040	25010801	2940-01-235-5069	101	4
70040	25010975	2910-01-167-2932	101	3
72582	25042692	4820-01-216-2235	119	3
13445	2526		12	28
11939	253530		47	11
56212	256	6240-01-245-6968	14	10
			87	17
11939	2565-22		47	34
10001	2565033-1	4730-00-504-1908	70	32

CROSS-REFERENCE INDEXES

FSCM	PART NUMBER	PART NUMBER INDEX STOCK NUMBER	FIG.	ITEM
78222	2582643		97	6
80064	2587148	3110-00-448-7372	108	22
62380	260.738		54	43
87373	2600	4820-00-785-8268	50	34
19738	2616-06-04		47	3
10001	265850PC88	5310-00-193-9753	142	12
19738	2666-06	2590-01-244-6211	12	75
19738	2667-06		2	23
			5	12
			5	62
			7	2
			11	10
			12	2
			12	36
			15	27
			16	11
			22	17
			26	23
			27	1
			27	13
			28	21
			29	3
			29	12
			30	3
			47	4
62380	267.279		54	26
52304	26772		152	10
11757	27-P-9		31	42
62380	270.903		54	67
2C072	270.9005.003		20	6
06853	270714		60	5
62676	271-120		91	57
2C072	271.5755.034		19	21
2C072	271.7265.008		19	19
72582	271574	5306-00-340-4742	140	13
56161	272545		135	5
24617	272774		4	4
72582	272906	5310-01-024-2474	125	39
62380	273.473		54	10
62380	273.481		54	9
78222	273326		97	27
73342	273340	5306-00-400-5541	109	4
62380	274.313		54	29
73342	274613	5365-00-349-8518	105	4
72582	274746	2930-00-276-1850	132	4
73342	274884		105	31
73342	274889	5315-00-823-4333	107	28
			142	10
62380	275.476		54	37
62380	275.611		54	65

CROSS-REFERENCE INDEXES

FSCM	PART NUMBER	PART NUMBER INDEX STOCK NUMBER	FIG.	ITEM
06853	275201		60	17
06853	275202		60	8
06853	275230		60	24
2C072	276.8460.055		20	57
2C072	2760.3617.020		20	3
62380	277.150		54	53
62380	277.282		54	38
62380	277.479		54	52
62380	278.971		54	27
52304	27810		153	17
			161	4
52304	27816		153	23
			161	12
52304	27827		153	13
			161	8
06853	278614	4820-01-109-5983	70	63
62380	279.110		54	24
57733	279-B	6620-01-071-55435	84	1
27182	2791		25	20
11757	28-P-119	5330-01-044-6592	31	56
11757	28-P-58	5330-01-121-8327	31	72
11757	28-P-63		31	61
11757	28-P-64	2520-00-226-9364	31	62
11757	28P35	5330-00-369-3182	31	45
11757	28P59	5330-00-990-8758	31	80
19738	2801-06-03		5	13
			12	4
			12	69
			15	28
			16	24
			22	15
			29	5
			29	15
			30	5
19738	2801-06-04		2	9
			7	1
			11	12
			12	3
			12	70
			12	76
			26	20
			27	4
			29	14
			30	4
19738	2801-06-05		12	14
			16	10
			26	21
			27	3
			29	2
19738	2801-06-06		5	61
			12	71

CROSS-REFERENCE INDEXES

FSCM	PART NUMBER	PART NUMBER INDEX STOCK NUMBER	FIG.	ITEM
19738	2801-06-06		26	22
			27	2
			27	16
			28	8
19738	2801-06-08		2	18
			27	11
			28	23
16452	280372		94	16
56995	28043		5	82
16452	280689		94	11
01276	2807-10	4720-00-898-5108	BULK	18
02324	28075-17004		9	12
02324	2807517004		53	12
06853	281554		70	5
06853	282196		70	10
06853	282197		70	7
			70	8
			70	9
06853	282367AS-2		70	6
2C072	283.4055.003		18	3
2C072	2830.2145.003		20	4
2C072	2830.3617.016		19	14
2C072	2830.9050.029		20	1
26072	2830-2175-045		50	49
2C072	2830-5040-004		52	3
52304	28325	5340-01-234-6539	151	25
			159	16
06853	283675		61	14
06853	283677		61	34
35938	284-6317-00		55	6
09714	284AD		85	19
16452	28422		94	5
06853	284358		60	4
06853	285835	4820-00,595-2761	61	40
62380	286.303		54	66
62380	286.354		54	63
06853	286364	2530-01-032-5118	68	3
06853	286404	5930-01-108-9168	63	38
06853	286718	2940-01-081-1391	61	46
06853	286868		61	4
06853	286873		61	25
06853	286875		61	20
06853	286907		61	30
06853	286930		61	3
06853	286967		61	9
62380	287.962		54	83
06853	287053	4330-01-080-7437	61	47
06853	287072	4820-01-032-5618	68	6
06853	287298	4820-01-080-9603	61	5
06853	287313	4440-01-080-0933	61	48
06853	287408		64	1

CROSS-REFERENCE INDEXES

FSCM	PART NUMBER	PART NUMBER INDEX STOCK NUMBER	FIG.	ITEM
06853	287409		64	2
62380	288.640		54	12
06853	288252	2530-01-115-0984	68	11
06853	288918	2540-01-093-7352	61	49
62380	289.329		54	25
06853	289352	2530-01-134-1834	64	17
06853	289353	2530-01-134-1835	64	16
56995	29-9167-01		5	86
06853	290399		68	9
06853	290404		68	5
06853	290405		68	8
06853	290549	5305-01-116-1178	61	19
06853	290662		64	10
06853	290749		61	12
06853	290788		61	7
06853	290789		61	6
06853	290804		61	27
06853	290807	4820-01-081-2629	61	26
06853	290812		61	24
06853	290921	5306-01-156-6394	61	11
06853	291152		64	6
06853	291925	5305-01-165-3270	68	13
06853	291928	5306-01-108-8371	69	7
2C072	292.5840.065		18	33
2C072	292.8335.073		18	34
06853	292247	5305-01-204-6694	68	4
06853	292829	4820-01-155-0190	61	8
62380	293.725		54	88
06853	294306		69	9
06853	294827		69	3
06853	294865		69	10
72582	2954945	3110-00-555-5221	132	7
62380	296.740		54	33
62380	298.816		54	57
			54	79
00403	3		28	28
11757	3-P-756		31	58
06721	3-X-1 300		122	69
06721	3-X-1311	5305-01-213-5290	122	36
11757	3-1-3431		31	44
96313	3-1-453		32	16
72447	3-2-429	2520-00-692-6068	32	10
54836	3-206U		25	23
			25	23
60145	3-218622		72	14
95019	3-3-1511KX	2520-00-114-4095	32	6
95019	3-4-263		32	3
95019	3-82-261	2520-01-165-9634	32	8
72447	3-94-18X	5306-00-297-2487	32	4
35385	2X3MESH,054SST		BULK	29
13445	30056-10		52	7
13445	30056-25		15	58

CROSS-REFERENCE INDEXES

FSCM	PART NUMBER	PART NUMBER INDEX STOCK NUMBER	FIG.	ITEM
13445	30056-25		52	8
13445	30056-30		88	18
99161	3014-SL		49	19
			49	42
99161	3021-SL		49	17
			49	40
99161	3023-SS		49	43
99161	3023-55		49	20
52304	302301		157	1
52304	302302		157	1
52304	302303		156	36
52304	302321		157	17
52304	302322		156	2
52304	302323		158	22
52304	302324		157	11
52304	302325		156	12
52304	302327		157	37
52304	302328		157	21
			157	35
52304	302329		157	20
52304	302330		157	31
52304	302331		157	32
52304	302332		157	34
52304	302334		157	25
81142	302335		157	26
52304	302338		156	59
52304	302343		158	17
52304	302344		158	18
52304	302345		156	62
53404	302346		156	9
52304	302347		156	61
52304	302348		156	8
52304	302349		156	7
			156	45
52304	302352		156	49
			156	58
			157	9
53304	302353		156	56
			156	60
			157	8
			158	6
52304	302354		157	10
52304	302355		156	15
52304	302356		156	10
52304	302357		156	53
52304	302358		156	52
52304	302359		156	51
52304	302360		156	50
52304	302364		157	5
52304	302365		157	4

CROSS-REFERENCE INDEXES

FSCM	PART NUMBER	PART NUMBER INDEX STOCK NUMBER	FIG.	ITEM
52304	302370		158	15
52304	302373		158	20
52304	302374		158	19
81142	302375		156	13
52304	302376		156	14
52304	302377		157	13
52304	302378		157	12
52304	302379		157	15
52304	302380		157	16
52304	302381		158	26
81142	302383		158	23
52304	302384		156	48
52304	302385		157	17
52304	302386		156	16
52304	302388		158	13
52304	302389		158	14
52304	302390		158	25
52304	302391		158	24
52304	302392		158	27
52304	302393		158	28
52304	302394		158	30
52304	302395		158	29
52304	302396		158	31
52304	302397		158	5
13226	3024-SB		49	18
13226	3024CB		49	41
52304	302400		158	11
52304	302402		156	5
52304	302405		156	4
52304	302406		157	18
52304	302407		157	19
52304	302408		157	24
52304	302410		157	22
52304	302413		157	28
52304	302414		157	25
52304	302415		157	12
52304	302416		158	13
52304	302417		157	24
52304	302418		156	54
52304	302423		157	11
52304	302424		158	4
52304	302427		157	27
52304	302428		158	16
52304	302429		158	26
52304	302430		158	22
52304	302431		158	5
52304	302433		158	4
52304	302434		157	29
52304	302435		158	9

CROSS-REFERENCE INDEXES

FSCM	PART NUMBER	PART NUMBER INDEX STOCK NUMBER	FIG.	ITEM
52304	302437		157	14
52304	302438		156	41
52304	302439		156	37
52304	302440		156	38
52304	302445	5307-01-251-3803	156	33
52304	302446		158	7
52304	302447		156	44
99161	3029-SL		49	35
99161	3030-SL		49	37
99161	3031-SL		49	36
13226	3033CB	5330-00-959-7590	49	44
99161	3036-SL		49	38
51377	3042-01223-32		56	6
52304	30453		154	48
52304	30703	5340-01-027-2592	152	13
			160	9
62380	308.331		54	7
77445	30896	5310-00-148-5171	135	27
			135	87
21335	309WG	3110-00-293-8650	31	31
11757	31-P-55	3120-01-246-1384	31	73
62380	310.344	4330-01-244-6435	54	45
20266	310-2-1 /2	5340-01-133-2571	43	6
20266	310CHROM-6.0		42	12
36473	310021		16	38
36473	3100035		49	58
36743	310102-01		5	5
			5	32
36473	310102-02		5	38
			5	41
			12	33
36473	310102-03		2	36
36473	210120-02		9	15
36473	310121		9	14
			53	8
36473	310126		8	8
36473	310127		8	12
36473	310160-01		18	42
36473	310181-04		33	26
36473	310230-11		18	43
36473	310238-10		16	40
36473	310243-02		5	35
36473	310258-02		5	70
			26	11
36473	310258-03		6	40
			22	8
			25	1
			25	15
			25	15
36473	310258-04		5	2
			5	28
			5	65
			88	6
36473	310262-11		49	60

CROSS-REFERENCE INDEXES

FSCM	PART NUMBER	PART NUMBER INDEX STOCK NUMBER	FIG.	ITEM
36473	310314-01	5310-01-244-6357	12	82
			22	12
			25	18
			25	18
			49	46
36473	310342-01		5	7
			5	27
			9	2
			9	13
			9	19
			11	17
			11	29
			11	31
			12	42
			12	89
			22	23
			26	12
			31	22
			82	2
			87	5
36473	310342-02		5	9
			5	25
			11	13
36473	310342-03		28	24
			6	30
			11	1
36473	310363		49	52
36473	310364-02		49	57
52304	31038		22	10
36473	310385		150	16
			25	16
			25	16
36473	310392		41	12
36473	310392-01		41	13
36473	310392-02		41	14
36473	310398		BULK	44
36473	310412-02		15	48
36473	3104136		91	25
36473	310424		155	16
			162	15
36473	310520-01		82	16
36473	310521-02		79	6
36473	310544		13	1
36473	310575-10		8	1
36473	310591		43	13
			49	22
			49	31
			49	55
			55	11
			89	44
			93	32
			99	7
			101	32

CROSS-REFERENCE INDEXES

FSCM	PART NUMBER	PART NUMBER INDEX STOCK NUMBER	FIG.	ITEM		
36473	310591		115	4		
			163	10		
			163	20		
			163	31		
			163	40		
			163	50		
			163	63		
			163	66		
			163	78		
		36473	310592		99	2
	99			11		
	155			22		
	162			4		
	163			53		
36473	310594				155	6
					162	13
36473	310595-12				162	1
36473	310595-13				162	7
36473	310595-14				155	14
36473	310595-17		155	1		
36473	310612		91	4		
36473	310629		28	18		
36473	310629-02		41	8		
			4	9		
			11	19		
			12	6		
			12	26		
			12	80		
			22	24		
			47	6		
			82	1		
			91	8		
36473	310629-03		91	61		
			5	121		
			6	14		
			6	15		
			9	4		
			9	20		
			12	29		
			22	13		
			25	19		
			25	19		
36473	310629-04		49	47		
			53	6		
			78	8		
			85	2		
			86	1		
			87	1		
			88	2		
			5	4		
			5	31		
			11	24		
	11	28				
	12	45				

CROSS-REFERENCE INDEXES

FSCM	PART NUMBER	PART NUMBER INDEX STOCK NUMBER	FIG.	ITEM
36473	310629-04		12	92
			24	7
			80	12
			81	3
			82	7
			82	14
36473	310637-01		32	18
36473	310637-04		16	46
36473	310659-02		42	6
96906	310678		156	25
36473	310697		49	16
36473	310698		49	34
36473	310700-01		91	9
36473	310700-01		12	30
			24	6
			25	2
			43	8
36473	310700-02		15	36
			70	62
			71	2
			75	1
			90	30
			134	1
36473	310700-03		163	72
36473	310700-05		8	2
			15	3
			16	18
			22	34
			91	59
			100	5
36473	310700-07		3	5
			6	42
			12	49
			12	52
36473	310703-01		2	14
			5	17
		5310-01-244-6377	15	15
			63	27
			78	15
36473	310718-01		12	16
36473	310718-02		12	20
			28	4
36473	310718-05		2	6
			28	10
36473	310718-06		2	5
36473	310718-07		2	4
36473	310803-02		5	37
			5	50
			6	22
36473	310803-03		2	37
			5	8
		5305-01-245-6999	5	33
			5	34
36473	310803-04		5	39D
36473	310803-10		11	23
			25	24

CROSS-REFERENCE INDEXES

FSCM	PART NUMBER	PART NUMBER INDEX STOCK NUMBER	FIG.	ITEM
36473	310819-03		6	31
36473	310848		2	32
36473	310934		7	9
36473	310935		6	12
36473	310945-01		6	29
36473	310945-02		9	17
36473	310945-04		5	49
			11	22
36473	310959		15	10
36473	310960-04		15	53
16452	310971		94	4
36473	310986		85	3
			86	2
			87	3
			88	19
20266	311-2.5		42	2
20266	311-2-1/2		49	7
36473	311044		7	6
36473	311045		7	11
36473	311061		8	9
36473	311072-02		9	18
36473	311074-02		11	8
36473	311075-01		11	5
36473	311083-02		6	6
58471	311189		99	3
43334	3112BAXR1 A	3110-01-056-0031	112	25
36473	311275-01		41	11
36473	311404-04		28	25
36473	311421		31	20
36473	311424		71	18
36473	311462		79	13
36473	311493-03		18	44
36473	311495		5	39B
36473	311630-13		31	14
36473	311710-04		8	3
36473	311788		15	31
36473	311876-04		34	10
36473	311889-01		49	54
36473	311894		5	39A
36473	311898		22	39
36473	311899		22	37
36473	311900		22	36
20076	311917		147	4
36473	311922		25	27
36473	311927		16	44
08806	313		87	13
			87	20
36473	313463		49	50
79470	3152X2	4730-00-287-3281	31	81
60145	316056-1		72	6
60145	316549-4	4930-01-245-0063	72	17
60145	316561-2		72	13
			89	3
00779	320562		90	19
			91	24
			91	55
62380	322.083	4810-01-244-6396	54	48

CROSS-REFERENCE INDEXES

FSCM	PART NUMBER	PART NUMBER INDEX STOCK NUMBER	FIG.	ITEM
96313	3220X16X12		51	3
37512	3250-0610		BULK	33
37512	3250-0610/CUT		70	54
37512	3250-1210		BULK	34
37512	3250-1210/CUT		70	55
62380	326.666	2990-01-244-6235	54	28
52304	32613		152	18
			160	13
52304	32730		152	7
			160	5
52304	32732	5305-01-156-7675	152	5
			160	2
11757	328075X		31	23
11757	328112X		31	50
11757	328170-8X		31	34
52304	32825		151	8
			159	25
52304	32826	5330-01-150-4785	150	10
			151	14
			159	5
52304	32828		150	15
11757	328297-3X	3120-01-246-6717	31	76
52304	32831		150	6
52304	32832	5330-01-136-7330	150	12
			151	6
			159	22
52304	32834		150	13
11757	328346-10X		52	9
11757	328715X		31	24
11757	328835X	3130-01-246-6718	31	53
11757	328868-8X	5330-01-246-1320	31	51
52304	32912		152	6
			160	4
60145	33-126093	4720-01-245-0065	72	11
60602	33070-48-3008811		10	8
60602	33070-72-30088		10	7
62380	331.562		54	35
16452	331791		94	8
83508	3320		11	15
09482	33220		52	15
96313	3326X12		15	37
			51	4
			70	37
96313	3330X2		41	4
57733	334-S	6685-01-063-8379	84	9
09714		6620-01-071-5545	83	2
57733	334AD	6620-00-077-2714	83	5
			84	4
09714			83	6
09482	33457		91	40
			91	43
00779	33468		90	9
00779	33470		90	10
09482	33471		90	14
11939	33820		46	32

CROSS-REFERENCE INDEXES

FSCM	PART NUMBER	PART NUMBER INDEX STOCK NUMBER	FIG.	ITEM
11939	339610		46	3
62380	340.995	5330-01-244-6373	54	46
09482	34123		5	97
			52	10
			63	30
09482	34123		89	4
			91	22
				27
				30
				33
				36
				46
				50
				54
52304	34368		148	40
62380	348.449		54	21
20266	348-L-1 1/2		43	27
06721	35W51020	5310-01-213-9963	122	60
06721	35W51024	5310-01-214-2701	122	68
62380	350.427		54	82
62380	350.680		54	74
09482	35135		91	39
09482	35185		15	56
			52	1
62380	352.500		54	19
62380	354.902		54	14
52304	35428	5365-01-059-0126	149	12
62380	355.836		54	44
88233	3550-1040		14	31
			63	36
			70	12
88233	3550-8000		14	34
			63	37
52304	35502		152	33
00779	35771		90	13
09482	35772		86	30
			90	15
16452	358330		94	18
16452	359287		94	6
2C072	360.1640.066		21	10
62380	362.107		54	84
52304	36400		156	42
52304	36435	5307-01-148-6832	148	25
60038	368A362A	3110-00-100-3883	40	2
35427	37		88	1
11757	37P24	5360-00-240-0849	31	64
96313	3700X12		51	6
			70	33
			93	11
2C072	3700-132		16	19
62380	371.289		54	55
56161	3719219		74	10
52304	37207	5310-01-148-0231	152	30
			160	55
2C072	3730-036		50	48
11939	37310		46	2
97907	3739160	5365-00-081-5124	160	59
97907	3739161	5365-00-081-5135	160	61
97907	3739162	5365-00-081-5146	160	63
28158	37520		162	6
28158	37521		155	18

CROSS-REFERENCE INDEXES

FSCM	PART NUMBER	PART NUMBER INDEX STOCK NUMBER	FIG.	ITEM
62380	376.930	2910-01-244-6436	54	42
62380	377.368	4210-01-244-6241	54	54
62380	378.321		54	68
11757	378054	5315-01-223-4934	31	35
11757	378254		31	68
11757	378255	3010-00-992-8160	31	67
11757	378263	5365-00-478-8962	31	47
11757	378266	5365-00-242-5131	31	70
11757	378301	5930-00-482-7827	31	27
8N900	378301		32	30
11757	378329	2520-01-246-6721	31	32
11757	378337	2520-00-462-7850	31	69
11757	378382		31	43
11757	378426	5365-01-200-1287	31	65
11757	378427	5365-01-222-7223	31	66
11757	378477		31	49
11757	378496-19		31	38
11757	378769		31	75
11757	378811		31	55
11757	378849	5365-01-145-1179	31	54
11757	378897		31	13
11757	378966	4730-01-179-2904	31	26
11757	379099	5315-01-246-1362	31	59
11757	379193-1	4810-01-043-0937	31	25
11757	379328	4310-00-992-8159	31	60
73342	3829139	5306-00-024-6580	109	20
60145	38310-1		72	15
52304	38589	5305-01-146-1656	148	27
52304	38595		160	57
62380	386.650		54	49
62380	388.742		54	59
62380	388.807		54	69
52304	39074		149	16
52304	39075		149	15
73342	3909063	5365-01-143-0542	107	10
11862			107	26
11862			111	7
09714	391-C		71	31
62380	394.424		54	23
96313	3950X12		70	42
62380	397.563		54	75
62380	398.144		54	64
11757	4-P-76		31	46
06721	4-X-2873		122	37
06721	4-X-2874		122	35
96313	4-14-79		98	11
			98	19
09505	4-168-F-06X04		86	11
96313	4-20-19		32	2
09505	4-468-F-02X02		86	16
			87	25

SECTION IV

TM 5-4210-220-34P

CROSS-REFERENCE INDEXES

FSCM	PART NUMBER	PART NUMBER INDEX STOCK NUMBER	FIG.	ITEM
30327	4-468-F-04X02		63	35
			70	64
			156	30
09505	4-468-F-04X04		70	21
09505	4-468-F-06X02	4730-01-134-0854	70	80
			86	20
09505	4-468-F-06X04		63	20
			63	31
			66	5
			70	81
09505	4-468-F-1 2X12	4730-01-217-4759	70	22
09505	4-468-04X02		148	14
30327	4-469-F-04X02		70	17
			86	13
			87	29
09505	4-469-F-04X04		15	45
09505	4-469-F-06X02		49	6
30327	4-469-F-06X04		63	18
			66	6
			70	18
			86	21
			86	22
09505	4-469-F-06X06		63	21
			70	19
			70	24
09505	4-469-F-1 2X08		63	22
		4730-01-234-4789	70	70
			100	9
00403	40		28	30
06721	400118-A		122	50
75418	4022-37488-01		134	39
51377	4035-37494-07		56	4
51377	4038-35086-06		56	8
62380	404.918		54	70
51377	4054-35108-02		56	9
62380	406.287		54	15
08426	4062391200		BULK	1
75418	4064-37528-01		134	36
62380	408.719		54	13
75418	4091-37497-01		134	37
24522	41T-D3		14	29
			87	27
09479	411-16S		101	17
			101	23
			101	26
09479	411-24S		43	5
			43	30
			44	19

CROSS-REFERENCE INDEXES

FSCM	PART NUMBER	PART NUMBER INDEX STOCK NUMBER	FIG.	ITEM
01276	411-24S		47	10
			47	14
			47	41
			47	46
			47	48
			47	51
57733	411290		71	34
62380	412.198		54	47
09714	413717D5		83	1
60145	416941-1		72	3
62380	417.270		54	77
20266	418 CHROME-2.5		43	7
20266	418CHROM-5.0X6.0		42	13
20266	419-2-1/2		49	8
20266	419CHROME-2.5		42	1
56995	42-0067-00		5	78
00624	420-75-550-SH	4730-01-056-0852	75	9
52304	42364	5310-01-149-4405	148	16
37512	4246-0221		BULK	35
37512	4246-0221/CUT		70	74
37512	4246-0222	4720-01-244-6432	49	1
			BULK	43
37512	4246-0222/CUT		42	16
			43	23
			44	11
			70	75
37512	4246-0225		BULK	36
37512	4246-0225/CUT		70	77
			86	5
37512	4246-0226		BULK	37
37512	4246-0226/CUT		70	82
			148	13
37512	4246-0410		86	12
37512	4246-0410/CUT		70	50
37512	4246-0412		BULK	31
37512	4246-0412/CUT		70	51
			87	24
37512	4246-0415		BULK	32
37512	4246-0415/CUT		70	52
			86	25
37512	4246-0416		BULK	42
37512	4246-0416/CUT		70	53
			86	26
56161	427564		137	5
56161	428204		146	11
09482	42865-2		52	14
60145	430-50001		72	2
54836	4300		5	3
			5	29
			6	41
		5340-00-665-2212	22	7

CROSS-REFERENCE INDEXES

FSCM	PART NUMBER	PART NUMBER INDEX STOCK NUMBER	FIG.	ITEM
62380	436.410		54	85
52304	43943		149	4
32498	440BH-2		14	28
			85	6
			86	7
			87	36
32498	442-2-0337		85	12
32498	442-2-0338		85	10
56161	442733		125	3
65083	4435	6240-00-252-7138	5	92
56161	443603		127	30
62380	444.170		54	60
72582	444335	4730-01-188-3183	110	2
73342	445968		113	1
92679	446138C2	4820-01-065-3974	114	14
56995	44661		79	5
72582	447196	3110-00-277-0337	135	74
77640	450043		92	14
62380	453.048		54	32
52304	45461	5365-01-137-8851	152	24
52304	45462	5365-01-137-6997	152	26
81142	45463	5365-01-059-0124	152	28
52304	45480		154	37
63005	454815	5305-01-057-4265	109	2
73342	454817		114	32
73342	454818		114	9
77640	454871		92	15
52304	45498		154	23
52304	45499		154	25
56161	454992		142	21
39428	455K12	4730-00-044-4861	68	10
56161	457008		133	3
			133	12
73342	457118	3110-00-830-8802	102	28
62380	458.201		54	22
56995	45821	6240-01-245-6966	24	9
			80	5
79470	46-F-06X02		156	19
79470	46X6A	4730-00-430-5582	148	5
62380	461.563		54	20
62380	462.659		54	41
62380	462.667		54	51
62380	465.747		54	76
77640	465611		92	13
56995	46643	6220-01-245-6266	79	8
			82	18
30327	468F04X04		63	14
			63	39
30327	468-F-06X06		70	20
30327	468F08X08		70	23
30327	468-F-12X12		49	33
62380	469.084		54	16
30327	469-F-04X04		63	6

CROSS-REFERENCE INDEXES

FSCM	PART NUMBER	PART NUMBER INDEX STOCK NUMBER	FIG.	ITEM
30327	469-F-04X04		63	13
			63	17
			70	16
62380	470.562		54	87
62380	470.724		54	31
52304	47495		158	3
52304	47500	5307-01-148-6831	148	24
52304	47641	5310-01-212-5221	151	12
			159	29
45152	479FX		156	3
30327	48-F-06X02	4730-00-439-6021	49	32
			50	41
			122	7
09505	48-F-06X04		50	30
09505	48-F-06X06		50	24
			70	57
30327	48-F-08X08	4730-00-278-4603	70	45
			71	26
06721	48W11612		122	66
79470	48X6X2	4730-00-439-6021	148	10
62380	487.627		54	8
09505	49-F-06X02		31	9
			122	3
		4730-00-254-6227	156	26
30327	49-F-06X06	4730-00-254-6228	70	56
			71	30
09505	49-F-10X06		93	22
09505	49-F-10X08		70	69
			93	12
96313	49X6		31	19
96313	49X6X6		31	15
78222	492SCC4		92	24
36074	4941/805		91	13
11757	5-P-297		31	77
72447	5-103X		92	37
96313	5-280X		98	3
			98	14
		2520-01-219-7584	98	29
2C072	500.1011.084		21	18
2C072	500.1050.117		21	7
2C072	500.1110.071		20	41
2C072	500.1160.008		20	28
2C072	500.1160.011		19	49
2C072	500.1257.008		21	11
2C072	500.1400.035		19	1
2C072	500.1410.016		20	47
2C072	500.1526.030		21	3
2C072	500.1745.001		19	66
2C072	500.2085.072		19	45
2C072	500.2125.084		20	8
2C072	500.2135.072		20	36
2C072	500.2175.019		19	72
2C072	500.2691.020		19	35

CROSS-REFERENCE INDEXES

FSCM	PART NUMBER	PART NUMBER INDEX STOCK NUMBER	FIG.	ITEM
2C072	500.2800.054		19	55
2C072	500.3430.070		20	26
2C072	500.3695.038		20	7
2C072	500.3790.042		19	4
2C072	500.4400.015	5330-01-247-2479	20	9
2C072	500.4500.091	5330-01-247-0782	20	46
2C072	500.4500.092	5330-01-246-9406	20	20
2C072	500.4580.023		19	25
2C072	500.4580.024		19	26
2C072	500.4580.029		19	27
2C072	500.4580.057		19	28
2C072	500.4601.002	5330-01-247-2478	21	25
2C072	500.4601.003	5330-01-247-2487	19	59
2C072	500.4601.020	5330-01-247-2477	21	24
2C072	500.4701.003	5330-01-247-4812	18	26
2C072	500.4701.015	5330-01-247-2484	18	25
2C072	500.4701.017	5330-01-247-2486	18	28
2C072	500.4701.094	5330-01-247-2485	18	27
2C072	500.4740.018		20	48
2C072	500.4740.025		20	50
2C072	500.4776.016	5330-01-247-2488	19	65
2C072	500.4845.030		20	27
2C072	500.4845.071		20	30
2C072	500.4935.044		19	43
2C072	500.4936.020		19	42
2C072	500.5065.100		18	9
2C072	500.5065.101		18	10
2C072	500.5095.076		18	4
2C072	500.5095.099		20	18
2C072	500.5200.291		19	58
2C072	500.5203.019		19	56
2C072	500.5270.078		20	44
2C072	500.5270.084		21	16
2C072	500.5270.085		21	15
2C072	500.5655.027		19	36
2C072	500.5680.046		20	42
2C072	500.5725.032		19	73
2C072	500.5755.045		20	25
2C072	500.5755.049		19	69
2C072	500.6000.036		19	30
2C072	500.6140.080		21	17
2C072	500.6140.164		19	31
2C072	500.6141.046		19	47
2C072	500.6400.045		19	24
2C072	500.6410.036		20	24
2C072	500.6427.035		18	32
2C072	500.6578.019		19	23
2C072	500.6590.044		19	18
2C072	500.6605.044		19	48
2C072	500.6615.032		19	5
2C072	500.6647.045		19	60

CROSS-REFERENCE INDEXES

FSCM	PART NUMBER	PART NUMBER INDEX STOCK NUMBER	FIG.	ITEM
2C072	500.6850.074		20	51
2C072	500.6960.069		18	5
2C072	500.7215.035		19	29
2C072	500.7550.006		21	14
2C072	500.8280.022		19	57
2C072	500.8675.082		18	19
2C072	500.8785.061		19	38
2C072	500.9060.008		19	75
2C072	500.9070.012		19	71
2C072	500.9372.090		19	13
2C072	500.9520.046		20	49
2C072	500.9672.012		19	22
2C072	500.9680.007		19	68
2C072	500.9850.048		20	17
2C072	500.9850.052		20	14
2C072	5000.3350.065		18	15
2C072	5000.6646.097		21	20
2C072	5000.9375.079		19	8
2C072	5000.9601.044		20	2
2C072	5000.9885.047		18	1
62226	5000/385/906 TAN		8	13
11757	500132-3	4730-01-144-6351	31	52
72447	500371-4	5310-00-545-3651	31	37
75418	5007-01137-01		134	38
2C072	502.3348.017		20	39
2C072	502.4330.030		20	13
2C072	502.6045.033		20	16
35938	50321		55	7
56161	5100532		116	10
56161	5100617		138	49
72582	5100703	5365-01-082-1972	131	4
56161	5100727		138	50
56161	5100778		123	23
56161	5100858		123	30
56161	5100859		123	6
72582	5100860	5330-01-058-8267	123	7
72582	5101020	5340-01-078-2199	136	11
72582	5101023	4730-01-161-0805	139	4
72582	5101033	2815-01-157-3547	146	39
56161	5101037		138	46
72582	5101120	2815-01-058-0605	144	11
72582	5101138	5330-01-062-0942	139	7
56161	5101156		121	4
56161	5101160		132	11
72582	5101168	2930-01-058-4911	132	10
72582	5101192	4730-01-160-5658	139	9
56161	5101195		123	12
56161	5101196		139	5
72582	5101197	5305-01-116-6303	135	51
72582	5101258	5360-01-089-7480	130	15

CROSS-REFERENCE INDEXES

FSCM	PART NUMBER	PART NUMBER INDEX STOCK NUMBER	FIG.	ITEM
72582	5101295	5360-01-057-2935	130	16
72582	5101315	2815-01-081-9232	127	26
72582	5101377	5306-01-054-2280	123	24
			138	3
72582	5101392	5305-01-078-4967	130	17
72582	5101394	4710-01-118-3402	136	22
72582	5101397	2815-01-077-5096	130	14
72582	5101412	5330-01-219-8811	137	10
72582	5101413	4720-01-118-1438	136	8
56161	5101419		138	27
72582	5101432	5315-01-090-2097	135	35
56161	5101435		124	2
56161	5101436		124	6
72582	5101691	5330-01-105-6889	135	20
72582	5101727	2815-01-132-6844	144	20
72582	5101835	2815-01-084-9625	130	29
72582	5102019	2815-01-057-7128	132	36
56161	5102020		132	37
72852	5102257		74	1
72582	5102270	5305-01-039-9605	135	34
56161	5102460		135	21
56161	5102464		135	24
56161	5102466		135	25
56161	5102479		135	15
72582	5102651	6620-01-065-6259	123	10
72582	5102720	2815-01-058-1072	144	13
72582	5102735	2815-01-044-5116	124	3
72582	5102829	3040-01-086-4309	130	27
56161	5102841		146	12
56161	5102966		135	42
72582	5103045	5315-01-137-3373	146	31
56161	5103079		140	12
72582	5103530	5306-01-084-4413	141	14
56161	5103534		142	19
56161	5103544		132	3
56161	5103690		126	13
56161	5103694		126	12
72582	5103892	4730-01-163-1085	120	6
56161	5103903		127	13
72582	5103943	2940-01-072-0537	126	7
72582	5104015	5306-01-078-4970	126	3
56161	5104089		131	7
72582	5104156	5305-01-165-3296	120	8
			123	25
72582	5104158	5305-01-175-6889	123	26
72582	5104159	5305-01-164-8509	123	16
72582	5104163	5306-01-167-8330	123	15
56161	5104282		126	11
24617	5104439	5310-00-595-8121	124	4
72582	5104501	2815-01-062-7272	144	1
56161	5104506		122	29

CROSS-REFERENCE INDEXES

FSCM	PART NUMBER	PART NUMBER INDEX STOCK NUMBER	FIG.	ITEM
72582	5104507	5330-01-088-5984	125	14
			146	8
72582	5104514	5310-01-055-4420	126	2
72582	5104515	5340-01-057-4230	126	1
72582	5104585	2815-01-211-3246	124	12
72582	5104586	4730-01-211-8383	124	9
72582	5104587	4720-01-211-3263	124	11
72582	5104592	4730-01-088-1079	124	10
72582	5104594		124	7
72582	5104701	5330-00-599-0505	131	11
72582	5104754	2940-01-213-1612	133	20
56161	5104774		135	65
72582	5104958	4730-01-128-8044	139	2
72582	5104978	5330-01-163-8179	136	21
56161	5106219		138	20
72582	5106223	5330-01-083-3980	143	11
72582	5106269	5365-01-213-8536	131	1
72582	5106329		145	14
72582	5106413	2815-00-362-9386	127	32
72582	5106906	5315-01-089-6864	142	9
72582	5107176	2815-01-117-8023	144	16
72582	5107223	5330-01-083-3063	74	19
56161	5107979		126	6
56161	5108111		143	5
56161	5108112		143	19
56161	5108123		138	35
72582	5108918	5360-00-689-8264	127	36
72582	5108919	2815-00-053-8992	127	37
72582	5109900	5340-01-084-5254	117	1
56161	5110330		138	48
72582	5111337	2815-00-529-8193	127	19
72582	5111422	3120-00-589-9414	143	25
72582	5111424	3120-00-585-3282	143	26
56161	5111526		128	2
56161	5111527		128	1
72582	5111798	4730-00-604-7953	123	28
24617	5112899	5307-00-550-1879	131	13
72582	5113191		119	4
72582	5113369	5340-00-505-4613	130	22
56161	5113817		142	26
56161	5113825		126	4
56161	5113906		135	82
72582	5115214	4730-00-152-6070	121	3
24617	5115454	5330-00-154-8358	132	29
			145	10
72582	5115572	5365-00-590-1739	143	2
72582	5116485	5365-00-837-8352	143	12
72582	5117005	2815-00-735-4202	145	6
56161	5117082		125	4
72582	5117174	5340-01-084-5255	117	7
24617	5117186	5340-00-728-3491	131	28

CROSS-REFERENCE INDEXES

FSCM	PART NUMBER	PART NUMBER INDEX STOCK NUMBER	FIG.	ITEM
72582	5117191	3040-00-918-5588	130	2
56161	5117193		135	90
72582	5117230	5330-01-020-5783	126	17
24617	5117242	5330-00-911-4628	133	21
72582	5117243	5330-00-735-4289	143	10
72582	5117269	5330-00-735-4291	133	1
72582	5117332	5330-00-725-2301	117	6
56161	5117344		131	16
72582	5117362	2815-00-735-4292	126	5
56161	5117369		128	3
56161	5117466		132	41
24617	5117476	5330-00-930-8731	121	7
24617	5117535	5330-00-844-2907	121	23
72582	5117561	5360-00-878-8214	127	21
72582	5117562	5310-00-148-4719	127	22
72582	5117563	2815-00-874-8677	127	20
72582	5117564	5315-00-992-0700	127	28
			131	12
56161	5117587		132	40
56161	5117588		132	39
61175	5117599		132	42
24617	5117629	5310-00-841-5700	144	2
56161	5117649		143	3
72582	5117693	5315-00-921-5346	135	75
24617	5117700	3120-00-276-1827	142	4
72582	5117704	3120-00-276-1828	142	3
72582	5117720	5310-00-276-1829	142	2
24617	5117727	5310-00-842-7778	142	1
56161	5117733		146	19
72582	5117734	5330-00-745-7776	146	21
56161	5117738		135	84
24617	5117786	5330-00-781-7117	123	29
72582	5117942	2990-00-918-5587	130	1
72582	5117952	5307-00-939-9136	135	67
56161	5117957		133	7
			133	9
72582	5117972	5310-00-043-0427	132	13
72582	5117984	3120-00-745-7736	143	7
24617	5117993	5330-00-973-1415	123	11
06046	512S2-47510		85	13
72582	5120020		122	2
72582	5120501	3120-00-920-3758	142	5
56161	5121182		71	72
			131	21
72582	5121259	2910-00-735-6187	129	3
72582	5121466	5306-00-894-2381	141	1
72582	5121714	5330-00-745-7669	132	24
56161	5121814		138	29
72582	5121836	5330-01-247-7123	146	7
72582	5122165	5360-00-930-3251	135	41
56161	5122237		132	30
72582	5122279	4820-00-785-8268	71	14

CROSS-REFERENCE INDEXES

FSCM	PART NUMBER	PART NUMBER INDEX STOCK NUMBER	FIG.	ITEM
24617	5122445	3120-00-811-4699	127	12
56161	5122680		140	10
72582	5122866	5330-00-919-2645	124	1
56161	5122918		142	6
72582	5122983	5365-01-056-1368	145	11
72582	5123123	5330-00-982-1053	140	9
56161	5123150		132	6
24617	5123250	2815-00-885-5731	127	35
72582	5123570	5330-00-915-2835	123	22
72582	5123638	5330-00-862-6934	140	4
24617	5123700	3120-00-662-1651	127	3
			127	9
56161	5123812		131	5
		5330-00-892-1764	135	8
72582	5124142	5360-00-919-6216	130	13
72582	5124203		140	18
56161	5124274		135	47
72582	5124332	3120-00-810-3993	135	62
56161	5124333		135	9
56161	5125108		128	4
72582	5125237	4730-00-954-1281	131	22
56161	5125598		121	9
72582	5125599	5330-00-276-1839	121	8
56161	5125608		145	4
56161	5125668		126	18
56161	5125755		133	17
56161	5126280		121	22
56161	5126327		133	6
			133	10
56161	5126499		135	2
56161	5126504		71	44
56161	5126904		143	18
56161	5127373		135	73
72582	5127375	5315-00-012-0685	135	78
72582	5128640	2815-00-345-6073	127	29
72582	5128927	4730-00-842-3162	71	51
72582	5129101	5305-00-884-4803	127	18
56161	5129157		122	19
56161	5129421		121	14
72582	5129919		127	24
72582	5129919	2815-00-953-2460	131	32
72582	5130135	2815-00-981-1319	142	23
72582	5130488	5307-01-044-7270	136	24
72582	5130509	2910-00-296-7216	130	8
			130	12
24617	5130995	5330-00-980-1546	118	1
56161	5131130		125	32
72582	5131131	5365-00-505-4733	125	28
72582	5131368	5360-00-910-9726	135	26
56161	5131402		125	26
72582	5131433	5310-00-023-4492	121	20

CROSS-REFERENCE INDEXES

FSCM	PART NUMBER	PART NUMBER INDEX STOCK NUMBER	FIG.	ITEM
72581	5131433	5310-00-023-4492	133	14
			136	4
56161	5131685		74	2
24617	5131724	5315-00-089-8807	132	33
72582	5131755	5310-00-995-9678	141	15
72582	5131978	5310-00-995-9679	141	7
24617	5132155	5330-00-961-9806	123	9
72582	5132383	5306-00-136-9989	144	3
72582	5132410	5340-00-231-0941	146	44
56161	5132422		146	5
56161	5132458		146	14
56161	5132715		125	8
72582	5132747	3040-00-450-0495	135	55
72582	5132962	5305-00-877-8051	135	54
56161	5133431		120	2
56161	5133615		125	38
56161	5133680		135	58
72582	5133686	2990-00-089-6001	135	59
56161	5133747		125	15
35131	5133770	3030-01-024-3930	56	12
56161	5133795		135	52
56161	5134456		120	4
56161	5134477		120	3
56161	5134560		74	9
72582	5135428	4710-01-211-8423	126	16
72582	5136160	5360-00-833-1025	135	38
72582	5137275	5310-01-209-7978	141	17
72582	5137620	5340-01-114-5623	136	9
56161	5138335		135	60
72582	5138619	5310-00-023-4457	141	3
			141	19
56161	5139545		125	13
72582	5139988	5340-01-144-1937	146	37
72582	5139989	5340-00-255-4423	146	30
56161	5141468		138	54
56161	5141605		138	60
56161	5141661		140	5
56161	5141773		122	25
72582	5142549	4730-00-148-4975	123	17
			131	19
			137	8
72582	5143187		135	29
72582	5143865	2910-00-146-9698	135	76
72582	5143866	5315-00-072-0879	135	71
72582	5144177	5310-00-231-0290	135	18
72582	5144178		135	28
56161	5144186		146	18
56161	5144672		143	24
72582	5144843	3120-00-094-3552	144	10
72582	5144846	3120-00-091-4679	144	22
56161	5144866		122	28
72582	5144872	2815-01-058-3680	144	8

CROSS-REFERENCE INDEXES

FSCM	PART NUMBER	PART NUMBER INDEX STOCK NUMBER	FIG.	ITEM
72582	5144874	5330-01-054-2400	146	9
72582	5144875	5330-01-058-0584	141	6
72582	5144901	5330-01-054-2399	146	6
72582	5145014	4730-00-152-6073	123	21
72582	5145092	5306-00-869-2868	122	26
			125	34
72582	5145581	5330-00-222-0801	139	8
56161	5146049		138	53
72582	5146254	3020-00-181-8107	132	21
56161	5146308		117	12
56161	5146310		117	13
56161	5146328		138	15
56161	5146337		74	17
72582	5146357	4710-01-171-3343	123	1
56161	5146497		146	22
72582	5146913	3120-01-082-2541	122	21
			146	34
56161	5147147		138	43
56161	5147286		143	17
72582	5147345	5315-01-027-4955	130	3
			130	25
56161	5147469		138	36
72582	5147866	3120-01-117-3286	135	86
56161	5148002		143	13
56161	5148171		71	70
56161	5148310		131	3
56161	5148324		131	2
72582	5148373	5306-00-514-6973	144	23
72582	5148472		127	7
72582	5148475		127	6
72582	5148480	5305-01-058-5319	126	20
			133	30
72582	5148481	5305-01-215-5307	133	18
72582	5148490	2815-01-055-7659	127	25
			131	31
72582	5148491	2815-01-160-8271	127	17
72582	5148499	5306-01-084-1765	141	4
72582	5148501	2815-01-058-0254	144	17
72582	5148611	5340-01-088-0114	144	19
72582	5148612	2815-01-083-1751	144	18
72582	5148615	3120-01-055-8760	131	33
56161	5148794		138	42
72582	5148810	5330-01-058-0585	142	7
56161	5148833		125	12
56161	5148834		125	5
56161	5148836		125	21
56161	5148837		125	23
56161	5149154		136	46
56161	5149163		136	28
56161	5149173		136	36
56161	5149220		146	23

CROSS-REFERENCE INDEXES

FSCM	PART NUMBER	PART NUMBER INDEX STOCK NUMBER	FIG.	ITEM
72582	5149251		130	33
72582	5149252	2910-01-099-4400	130	4
72582	5149407	2930-01-143-1352	132	2
72582	5149510		126	8
72582	5149572	3120-01-084-5357	144	24
56161	5149641		138	34
72582	5149771	2815-01-062-0855	127	27
72582	5149877		131	9
72582	5149963	2815-01-058-0606	144	15
56161	5150087		143	15
24617	5150132	5340-00-939-1192	131	27
24617	5150155	5330-00-624-6296	121	15
24617	5150193	5330-00-212-6290	74	18
56161	5150250		129	2
72582	5150258	5315-01-119-4846	130	10
72582	5150259	5315-00-251-9754	130	11
72582	5150263	2815-00-363-8122	130	6
56161	5150268		131	6
72582	5150303	5365-00-282-5031	127	38
72582	5150311	3120-00-661-7616	127	11
24617	5150312	5340-00-662-9735	127	4
			127	10
24617	5150314	5315-00-662-9093	127	2
			127	8
72582	5150318	3120-00-661-7640	127	5
72582	5150322	3040-00-364-3307	127	15
56161	5150325		127	40
24617	5150361	5330-00-364-3550	131	17
56161	5150372		138	56
56161	5150394		135	79
56161	5150542		138	47
72582	5150843	5365-00-334-7180	130	7
56161	5150855		138	58
56161	5150856		138	59
72582	5150884	5306-00-273-6337	135	94
56161	5150892		135	40
24617	5150894	5315-00-363-8099	135	48
72582	5150897	5310-00-274-9232	135	93
24617	5150941		135	46
			135	80
72582	5150942	5315-00-597-4217	135	66
24617	5150943	5315-00-363-8100	135	56
56161	5151189		122	16
24617	5151272	5340-00-841-9141	127	14
72582	5151277	5315-00-276-4818	143	6
72582	5151430	4730-00-947-4290	126	15
72582	5151444	5315-00-423-4861	142	24
24617	5151576	5315-00-524-7660	146	38
56161	5151601		127	16
		5310-00-270-7111	127	39
72582	5151883	5340-00-853-3467	119	6

CROSS-REFERENCE INDEXES

FSCM	PART NUMBER	PART NUMBER INDEX STOCK NUMBER	FIG.	ITEM
72582	5152148	5310-00-148-4719	131	15
72582	5152929	5360-00-341-1624	135	68
72582	5153060	5310-00-262-3105	135	17
56161	5153473		122	12
56161	5153623		132	32
56161	5153938		138	57
72582	5154319	5315-00-241-7484	146	28
56161	5154398		138	32
24617	5154453	5365-00-142-1775	131	23
56161	5154669		141	9
56161	5155596		135	43
24617	5157930	5310-00-220-6583	132	34
56161	5159714		138	16
56161	5160629		122	10
24617	5161003	5330-00-599-5577	74	13
72582	5164294	5310-00-416-4070	126	19
73342	5166664		102	3
24617	5167380	5330-00-641-4504	133	16
56161	5167714		142	22
56161	5170450		122	24
			125	33
56161	5172734		143	22
72582	5172874	2815-00-119-2687	131	29
56161	5173364		138	9
72582	5174286	5310-01-067-8382	135	61
			135	69
24617	5174429	5365-00-281-6660	135	16
56161	5174971		74	12
72582	5174973	2910-00-624-0736	74	16
56161	5174975		74	6
56161	5176400		122	15
72582	5176998	3110-00-470-0938	142	20
56161	5177769		143	14
72582	5177786	5330-00-961-9801	125	27
72582	5178581	5365-00-205-5139	135	30
			135	89
56161	5178700		74	7
72582	5178976	2815-00-900-2650	131	26
72582	5180116	5306-00-143-3217	130	18
72582	5180250	2815-00-792-9020	144	12
72852	5181746	3040-00-697-4789	74	5
72582	5181747	3020-00-097-2475	74	11
73342	5181902	5330-00-753-0743	102	1
72582	5182555	2815-00-333-4865	135	39
72582	5182557	2815-00-317-1682	135	36
72582	5182558	5310-00-693-7646	135	37
56161	5182559		135	31
56161	5183268		135	96
56161	5183624		135	83
72582	5184530	5360-00-664-7850	74	14
24617	5185153	5315-00-652-3341	135	88

CROSS-REFERENCE INDEXES

FSCM	PART NUMBER	PART NUMBER INDEX STOCK NUMBER	FIG.	ITEM
72582	5189789	4730-00-150-2042	130	32
24617	5193541	5340-00-590-1741	131	20
72582	5194462	5330-01-056-1103	145	15
72582	5194826	3120-00-767-6232	143	27
72582	5194827	3120-00-767-6231	143	28
72582	5196026	3120-00-843-6994	143	4
56161	5196321		138	55
56161	5196602		132	38
56161	5197583		136	48
56161	5198049		136	38
72582	5198158	2815-00-308-9232	145	16
56161	5198936		136	41
56161	5198988		136	42
56161	5199384		142	18
72582	5199560	2910-00-175-9250	74	3
56161	5199575-16		71	55
56161	5199575-20		71	59
56161	5199575-25		71	48
56161	5199575-9		71	60
72582	5199579		71	56
			71	61
			71	65
72582	5199583	4730-01-098-4902	71	50
72582	5199588	4730-00-233-9988	71	58
			71	68
72582	5199593		71	47
			71	67
23862	5199616	5330-01-144-1759	146	27
23862	5199673	5330-01-144-1760	131	18
72582	5199776		123	3
		4720-01-037-1711	BULK	21
72582	5199780	4720-01-025-2309	123	20
			BULK	8
72582	5199782	4720-01-018-6548	121	2
			BULK	22
2C072	520.1510.104		20	58
2C072	520.4730.030	5330-01-247-2480	20	53
2C072	520.4730.031	5330-01-247-2481	20	54
2C072	520.4730.032	5330-01-247-2482	20	55
2C072	520.4730.033	5330-01-247-2483	20	56
2C072	520.6502.028		21	1
2C072	520.6531.095		19	6
2C072	520.8000.053		20	34
2C072	520.8000.054		20	35
2C072	520.8180.047		20	61
2C072	520.8210.080		21	2
2C072	520.9652.025		20	37
2C072	520.9685.039		20	38
2C072	5200.1560.036		20	59
2C072	522.9201.062		20	23
71934	5226186	5365-00-255-0296	129	22

CROSS-REFERENCE INDEXES

FSCM	PART NUMBER	PART NUMBER INDEX STOCK NUMBER	FIG.	ITEM
56161	5226338		129	14
24617	5226393	5315-00-241-7427	129	15
72582	5226410		128	5
56161	5226416		129	19
56161	5226438		129	8
72582	5226719	2910-00-126-9712	129	20
72582	5228104	2910-00-126-9713	129	26
72582	5228109	5365-00-608-0486	129	9
56161	5228583		129	18
72582	5228586	5365-00-849-2283	129	16
72582	5228587	2910-00-374-4929	129	21
72582	5228588	4730-00-937-0229	129	23
72582	5228594	5340-00-759-0542	129	7
72582	5228596	5360-00-986-7304	129	5
72582	5228601	5310-00-833-1013	129	11
72582	5228608	2910-00-707-1253	129	24
71934	5338694	5340-00-838-9696	129	13
71934	5228696	2910-00-034-3918	129	12
71934	5228739	5360-00-792-9771	129	25
72582	5228766	5340-00-837-8448	129	6
72582	5228769	2910-00-920-7580	129	4
72582	5228802	3020-00-545-2244	129	17
72582	5229167	5330-00-364-3434	129	10
72582	5229649	2910-00-073-3010	129	27
74545	5252		91	10
56995	52770		81	15
56995	52773		80	6
			81	10
35571	5296		155	2
			162	2
2C072	530.1611.018		21	12
2C072	530.2568.078		18	14
2C072	530.2816.036		18	2
2C072	530.4570.011		18	11
2C072	530.6372.062		18	22
2C072	530.8576-007		19	39
06046	530C0-46668		14	19
			85	16
2C072	5300.8546.028		18	37
79136	5304-125	5365-01-152-4536	149	11
76700	53087	5340-01-216-7361	95	9
76700	53128		95	6
20076	53-47391-00		147	5
20076	53-47392-00		147	6
76700	53849		95	1
30327	54-F-06X04	4730-000-496-7330	57	13
30327	54-F-08X06	4730-00-130-4235	71	13
52304	54254	4730-01-148-8254	148	26
39428	5456K4		16	34
09482	54616-1		90	16
09482	54618-1		90	17
56161	549162		136	31
11757	550038	3110-00-155-6716	31	40
11757	550749	3110-00-065-4885	31	48

CROSS-REFERENCE INDEXES

FSCM	PART NUMBER	PART NUMBER INDEX STOCK NUMBER	FIG.	ITEM
13445	551840	5930-00-410-1430	14	4
			49	4
			87	7
			91	17
13445	551842	5930-00-116-8924	14	1
			87	38
52304	56286	5310-01-246-9369	156	17
			156	39
76700	56636		95	11
52304	56659		151	30
		5330-01-211-3002	159	20
52304	56864		154	39
		5310-01-145-9112	160	50
11939	568640		45	82
			46	74
54836	5697-D		11	9
11939	570320		45	75
72582	5703922		122	23
52304	572		148	34
11939	572110		45	68
			46	58
56161	5721905		138	37
56161	5768852		125	35
2C072	580.6850.092		20	52
52304	58309		151	29
		5310-01-211-2941	159	19
76700	58403	5330-01-207-0298	95	8
52304	592-A		148	36
11939	598410		46	50
56161	599575-14		71	66
56161	6C1 104-089		145	7
95019	6-15-93	5310-01-080-8115	98	10
			98	20
95019	6-16-123	5310-01-080-8114	98	9
			98	21
96313	6-3-2651 KX		98	6
			98	22
96313	6-4-4561		98	1
96313	6-4-4601		98	26
96313	6-60-152-3527		98	12
96313	6-60-152-4211		98	17
96313	6-60-189		98	28
95019	6-73-109	5305-01-081-8238	98	4
			98	15
			98	31
2C072	6LD325/AMERTEK		16	17
06721	600397	3110-01-083-3257	122	51
06721	600399-WW		122	52
06721	600399-XW		122	42
06721	600734-M		122	59
99161	6010-SL		49	39
56995	60121-3		82	9

CROSS-REFERENCE INDEXES

FSCM	PART NUMBER	PART NUMBER INDEX STOCK NUMBER	FIG.	ITEM
56995	60191		24	8
			80	4
09452	603161-2		90	27
09452	603181-1		90	29
09482	603701-1		90	20
09482	603701-3		90	21
09482	604161-1		78	9
			80	11
			88	15
			91	7
09482	604199-1		BULK	39
09482	604550-1		90	22
			90	28
09482	604550-2		90	23
00779	60527-1		90	4
		5999-00-476-6327	92	21
00779	60528-1		90	3
52304	60600		148	48
09482	60619-1		86	29
52304	60817		150	7
56995	61031-3		79	15
00779	61198-1		90	25
11939	614110		46	45
11939	615420		45	63
			46	65
11939	616320		45	67
			46	57
11939	619820		45	87
			46	73
35342	620-0140		BULK	27
35342	620-0165		BULK	28
36121	6202 2RS1		89	41
52304	62158	5305-01-146-1715	152	29
			154	5
56995	62171		81	13
35342	623-2142		BULK	45
35571	6262	2510-01-233-8292	155	20
			162	20
11939	627610		46	53
52304	62829	5365-01-136-1702	152	25
81142	62830	5365-01-058-4586	152	27
35338	62891-002	4210-01-245-0061	16	19A
			75	8
76700	62984		95	3
52304	63028	5310-01-213-8327	151	1
			159	1
76700	63175		95	2
73342	634938		105	5
36286	64-2920X		BULK	41
11939	643710		46	67
11939	643810		46	66
78977	6453	5930-60-393-6043	5	95
939	646510		45	25
11939	646620		45	80

CROSS-REFERENCE INDEXES

FSCM	PART NUMBER	PART NUMBER INDEX STOCK NUMBER	FIG.	ITEM
11939	646920		45	79
			46	79
30327	648-F-08X06		70	44
11939	648410		45	37
			46	29
11939	648820		45	59
11939	649210		46	16
11939	649510		46	35
11939	656610		45	20
78977	6570		5	91
11939	657363		45	9
09505	66-F--02X02		87	10
36527	67-4560		5	45
			22	32
56995	67000		81	12
73342	6700213	3110-00-799-4903	114	13
78977	6701		5	94
56995	67010		80	7
			81	14
73342	6703169	3110-00-620-3818	113	17
			113	24
56995	67050		24	5
			80	3
78977	6710		5	93
78977	6750FM		5	96
56161	6750468		116	5
			116	6
56161	6751516		116	3
56161	6751518		116	4
56161	6753364		116	7
73342	6757563	5330-00-923-1409	112	28
73342	6758042	5340-00-142-9978	104	9
73342	6758442	5330-00-999-3712	104	4
73342	6758530		103	21
73342	6758740	5330-00-582-0456	102	7
73342	6758779	5365-00-582-2641	102	30
82482	6764-00-BW	2540-01-245-7006	4	15
73342	6768544	5360-00-679-7009	114	17
73342	6768990	5340-00-108-6105	104	3
73342	6769576	5365-00-999-3770	103	3
73342	6769636		102	35
73342	6770476		102	13
73342	6770492	5330-00-999-3760	102	6
73342	6771017	5330-01-173-3412	102	19
73342	6771018	5320-01-172-9743	102	23
73342	6771054	3120-00-921-4387	103	29
73342	6771072	3020-00-477-5867	103	30
73342	6771084		103	9
73342	6771088		103	20
73342	6771144	5310-00-478-0548	112	29
73342	6771151		103	28
73342	6771153		103	27
73342	6771157	5365-00-940-7397	103	31

CROSS-REFERENCE INDEXES

FSCM	PART NUMBER	PART NUMBER INDEX STOCK NUMBER	FIG.	ITEM
73342	6771157	5365-00-940-7397	103	34
73342	6771496		102	21
73342	6771814		103	26
73342	6771851	4320-00-999-3637	102	31
73342	6772293		102	29
73342	6772294	5330-01-173-3481	102	22
73342	6772295	5330-01-173-3480	102	18
73342	6772552	2520-00-402-0421	102	11
73342	6773311	5330-00-999-3752	112	27
73342	6773625		103	25
73342	6773626		103	24
73342	6773631	5360-01-073-7833	113	81
73342	677364		103	32
73342	6773926		103	5
73342	6774322		110	28
73342	6774565	2520-00-914-4680	110	1
73342	6775852		102	24
73342	6777231	5365-01-087-8729	108	29
73342	6779930		102	15
52304	67811	5305-01-153-1373	152	9
73342	679576		112	24
09505	68-F-02X02		43	24
			70	65
			75	11
96313	68X2		47	21
56995	68200		82	13
73342	6830007	5330-01-049-0547	109	11
73342	6831656	5360-00-211-9547	107	12
			107	24
			111	9
73342	6831679	5315-01-112-8641	108	3
73342	6831680	3110-01-085-8435	108	5
73342	6831704	5365-00-006-0775	106	19
			106	34
73342	6831737	4820-01-006-9628	113	55
73342	6831774	5315-00-108-1112	110	22
73342	6833888	2520-01-007-0349	113	34
			113	72
73342	6833889	4820-01-039-2820	113	31
73342	6833891	5365-00-038-9592	113	35
			113	40
			113	45
			113	51
			114	20
73342	6833896	4820-01-007-0962	113	36
			113	41
			113	46
73342	6833940	5360-01-216-7059	113	70
73342	6833949	5310-00-007-0260	113	52
			114	21
73342	6833972		102	9

CROSS-REFERENCE INDEXES

FSCM	PART NUMBER	PART NUMBER INDEX STOCK NUMBER	FIG.	ITEM
73342	6833980	5330-01-236-1753	106	12
73342	6834314		106	44
73342	6834319	2520-01-082-0613	107	2
73342	6834323		108	36
73342	6834327		108	15
73342	6834333	2520-01-051-6676	108	28
73342	6834407		114	3
			114	6
			114	7
73342	6834453	4820-01-083-8022	105	8
73342	6834456	4820-01-082-9179	105	11
			105	17
73342	6834462	2520-01-089-5687	105	16
73342	6834463		105	15
73342	6834486	2520-01-086-8473	106	42
73342	6834487	2520-01-149-3287	107	3
			107	31
			111	4
73342	6834488	2520-01-052-1478	107	4
			107	33
73342	6834509		114	2
			114	8
73342	6834528	5360-01-084-9615	113	76
73342	6834542	5330-01-088-5847	107	14
			107	22
			111	12
73342	6834568	4820-01-082-9180	105	19
73342	6834574	5365-01-119-3198	108	38
73342	6834575	5365-01-083-3084	108	14
			108	46
73342	6834594	5365-01-083-3085	106	28
			106	30
73342	6834679	2520-01-052-3557	106	25
			106	33
73342	6834680	2520-01-052-3559	111	2
			111	20
73342	6834684	2520-01-095-4360	108	34
73342	6834713	4820-01-082-9170	113	11
73342	6834720	2520-01-051-9426	107	5
			107	32
73342	6834739		103	14
73342	6834749		103	6
73342	6834751		105	3
73342	6834766	2520-01-053-6440	111	3
			111	21
73342	6834888	2520-01-245-0069	103	10
73342	6834908	2520-00-557-5942	110	27
73342	6834918	5315-01-083-2125	110	15
73342	6834936	4820-01-083-7989	105	6
73342	6834946	5310-01-086-6100	105	10
73342	6834976	3020-01-095-5207	103	12

CROSS-REFERENCE INDEXES

FSCM	PART NUMBER	PART NUMBER INDEX STOCK NUMBER	FIG.	ITEM
73342	6834979		103	11
73342	6835073		108	16
73342	6835074	2520-01-086-4280	108	18
73342	6835140		103	2
73342	6835182	5315-01-091-0784	108	17
73342	6835183		108	11
73342	6835321	3120-01-084-4607	108	13
73342	6835322	3120-01-083-1536	108	9
73342	6835323	3120-01-083-1537	108	24
			108	26
73342	6835369	5365-01-086-7270	112	1
73342	6835439	2520-01-082-9177	112	4
73342	6835455	3020-01-052-1475	112	22
73342	6835579		108	2
73342	6835580		108	8
73342	6835605	2520-01-086-4003	106	27
73342	6835687	2520-00-163-0713	106	26
			106	32
73342	6835729	5360-01-083-1433	113	27
73342	6835920	4820-01-007-0350	113	69
73342	6835921		113	57
		2520-01-006-9629	114	26
73342	6835928	4820-01-006-8458	113	75
73342	6835929	4820-01-006-9627	113	28
73342	6835930	5365-01-093-7765	113	77
63005	6836138	5360-01-083-0561	106	17
			106	36
73342	6836182		106	20
13445	68362		87	45
73342	6836272	3120-00-005-5875	112	19
73342	6836368	4820-01-084-9620	113	48
73342	6836370	4820-01-084-9619	113	43
73342	6836404		106	7
73342	6836418	2520-01-081-9230	107	13
			107	23
73342	6836419	3010-01-086-7713	107	11
			107	25
73342	6836659	2520-01-082-0611	111	10
73342	6836661		111	8
73342	6836714	2520-01-144-9232	106	16
73342	6836784		113	54
73342	6836799	5330-01-145-0697	106	13
			106	40
73342	6836853	4820-01-084-9597	113	49
73342	6836953	5315-01-083-1423	113	10
73342	6836955	5310-01-084-1769	113	13
73342	6837034		102	14
73342	6837102	5310-01-055-6733	104	18
73342	6837167		102	17
73342	6837255	5330-00-999-3754	103	16
73342	6837467		111	17

CROSS-REFERENCE INDEXES

FSCM	PART NUMBER	PART NUMBER INDEX STOCK NUMBER	FIG.	ITEM
73342	6837472		108	37
73342	6837476	3020-01-084-0473	111	1
63005	6837478	5315-01-083-1422	108	40
			111	30
73342	6837487		108	41
73342	6837492	3020-01-095-8564	111	36
73342	6837493		112	20
73342	6837494	2520-01-086-8251	111	13
73342	6837496		112	18
73342	6837497		112	16
73342	6837498	020-01-082-9397	111	35
73342	6837499		111	29
73342	6837501		108	39
73342	6837503		108	1
73342	6837519	2520-01-227-5415	111	6
73342	6837560	3110-01-084-4415	111	26
73342	6837561	3110-01-084-5260	111	28
73342	6837562	3110-01-084-1966	108	33
			111	23
73342	6837567	2520-01-083-0905	111	24
73342	6837599	3110-01-084-1967	108	45
			111	33
73342	6837618		113	44
73342	6837621	4820-01-084-9617	113	38
73342	6837630	3120-01-084-6036	108	20
			108	43
			111	32
73342	6837976		102	25
73342	6838112	2520-01-095-5224	104	21
73342	6838243		103	19
73342	6838244		103	23
73342	6838278	3040-01-122-5201	110	20
73342	6838285	5360-01-229-8931	114	16
73342	6838329		114	10
73342	6838333		114	11
73342	6838417	3020-01-052-1483	108	21
73342	6838418	3020-01-093-1684	108	6
73342	6838429	4820-01-006-9626	113	26
73342	6838494		110	9
73342	6838750	4730-01-083-9925	114	30
73342	6838923	5365-01-084-5351	106	10
73342	6838985	2520-01-095-5194	113	64
73342	6838986	4820-01-084-9614	113	68
			113	80
73342	6838987	4820-01-084-9616	113	82
73342	6838989	5360-01-083-1427	113	67
73342	6839010	4820-01-082-9178	105	13
73342	6839021	2520-01-093-3784	106	24

CROSS-REFERENCE INDEXES

FSCM	PART NUMBER	PART NUMBER INDEX STOCK NUMBER	FIG.	ITEM
73342	6839085	4820-01-007-0356	113	4
73342	6839122	5315-01-004-4835	114	29
73342	6839209	5360-01-084-2394	105	7
73342	6839271	5360-01-004-4863	113	58
73342	6839289	2520-01-082-0612	109	1
73342	6839379		108	4
73342	6839419	5360-01-144-6170	105	12
73342	6839511	3120-01-084-6035	108	19
			108	42
			111	31
73342	6839525	4210-01-085-3014	105	33
73342	6839637	5365-01-126-3530	109	9
73342	6839665		103	8
73342	6839761	5310-01-084-1768	110	17
73342	6839820		102	26
63005	6839821	3120-01-056-0035	105	24
			106	45
73342	6839829	4820-01-007-0809	113	32
			113	74
73342	6839838		105	1
73342	6839996	3020-01-097-0996	108	44
			111	34
73342	6880079		107	18
73342	6880158	5315-01-004-4836	114	18
63005	6880246	5360-01-083-1429	113	30
73342	6880353	2520-01-040-3541	112	32
63005	6880389	5330-01-141-9579	102	34
63005	6880418	5360-01-035-9396	112	3
73342	6880432	5340-01-084-1784	112	2
73342	6880899	5340-01-056-0037	102	33
73342	6880902		104	7
73342	6880903		104	5
63005	6880912	5330-01-086-4811	104	11
73342	6880987	4820-01-084-9618	113	39
73342	6881013	4820-01-084-9621	113	50
73342	6881073	3020-00-477-5865	102	39
73342	6881138	4820-01-083-2127	114	19
73342	6881352	3120-01-056-2112	108	10
63005	6881509	5330-01-084-2407	104	14
73342	6881638	3120-01-053-1819	108	12
73342	6881649	5365-01-055-4410	112	26
73342	6881718		114	23
73342	6881719		114	1
73342	6881720		114	5
73342	6881746		114	6
73342	6881760	4820-01-084-8105	113	18
73342	6882036		114	22
73342	6882390		113	8
56161	6882609		116	2
72582	6882610	2520-01-161-6540	116	1

CROSS-REFERENCE INDEXES

FSCM	PART NUMBER	PART NUMBER INDEX STOCK NUMBER	FIG.	ITEM
73342	6882764		110	5
73342	6882794	5365-01-083-6667	107	1
			107	6
			107	30
73342	6882795	5365-01-083-1532	107	7
73342	6882796	5365-01-083-1534	107	8
73342	6882797	5365-01-083-1533	107	9
73342	6883005	3120-01-155-2601	107	19
73342	6883007	3120-01-233-4261	111	25
73342	6883192	5360-01-083-1434	106	18
			106	35
73342	6883428	2520-01-086-4279	113	14
73342	6883492	3120-01-083-1539	108	27
73342	6883524		102	12
73342	6883702		108	25
73342	6883703	3020-01-086-2986	108	30
73342	6B83707	2520-01-127-6900	108	35
73342	6883708	2520-01-149-1881	111	14
73342	6883935		108	23
73342	6883949	2520-00-557-6548	105	2
73342	6884063		109	7
73342	6884064		109	8
73342	6884585		102	2
73342	6884905	5315-01-088-6591	113	53
73342	6885131	2520-01-144-6365	106	39
73342	6885132	2520-01-144-6364	106	38
73342	6885133	2520-01-145-7657	106	37
73342	6885148		109	19
73342	6885166	5360-01-113-9615	114	27
73342	6885168	3020-01-144-6120	106	11
73342	6885188	2520-01-133-1461	114	15
73342	6885195		113	16
73342	6885213	2520-01-081-9043	110	23
73342	6885571	2910-01-051-9444	112	33
73342	6885601	2520-01-251-3968	101	39
73342	6885672		102	4
09505	69-F-02X02		41	3
			63	42
			87	26
11939	690620		46	56
11939	690810		45	24
11939	697942		45	71
			46	61
63005	6990980	5360-01-087-2447	113	6
06721	7-X-107		122	46
06721	7-X-15		122	48
30327	70-F-02X02		14	15
			85	14
			86	6
52304	70326		149	19
73342	703386		84	7

CROSS-REFERENCE INDEXES

FSCM	PART NUMBER	PART NUMBER INDEX STOCK NUMBER	FIG.	ITEM
79470	7034X2B	4730-00-277-9386	71	52
52304	70525		149	14
78977	7053	5930-00-885-6515	81	7
52304	70709		154	24
16452	7077		94	1
2C072	710.1901.012		19	11
13445	7124		87	47
11939	714210		46	39
2C072	715.1820.080		20	32
35338	71921-002		75	5
90505	72-F-04X02		86	10
62354	72R5210		10	14
57733	72030	5330-00-286-0290	71	33
56995	73050		78	3
49671	73109-105	5310-00-894-1947	135	72
11939	733810		45	65
52304	73453		158	2
52304	73456		151	22
			159	13
52304	73481	3120-01-235-1146	151	20
			151	24
			159	11
			159	15
52304	73486		159	14
52304	73487		151	23
52304	73488	5330-01-114-3720	151	27
			159	18
52304	73490		151	11
			159	28
52304	73491	5306-01-211-0380	151	18
			159	9
52304	73492	5330-01-112-7962	151	10
			159	27
52304	73493		151	13
			159	24
52304	73494		151	16
			159	7
52304	73495	2520-01-246-6734	151	17
			159	8
52304	73496		151	9
			159	26
52304	73497		151	15
			159	6
52304	73498	5315-01-211-1242	151	21
			159	12
52304	73503		159	4
52304	73507		151	5
76445	74003	2540-01-234-6557	155	5
			162	17
52304	74024		154	46

CROSS-REFERENCE INDEXES

FSCM	PART NUMBER	PART NUMBER INDEX STOCK NUMBER	FIG.	ITEM
56161	7455623		138	44
11939	74810		46	68
79154	75-E-1.5IN	5330-01-247-8525	47	28
79154	75-E-2.5IN	5330-01-247-2471	42	23
			44	5
79154	75-E-2-5IN		43	10
79154	75-E-4.0IN	5330-01-247-7122	42	4
			43	18
79154	75-2-1/2"		42	22
			43	9
			44	4
79154	75-4.0"		43	17
52304	75108		160	56
81142	75130	2520-00-140-3653	148	22
78222	7524553		92	30
60703	75470-188		86	18
52304	7641	5315-01-147-1132	148	30
			152	16
			154	17
56995	77102		81	1
56995	77122		79	3
35342	777-7741		22	35
K0533	78166		88	8
52304	78580		149	10
52304	78944		148	41
78977	79		5	88
27182	79-L		25	20
56995	79-9002-71		5	87
27182	79L	2540-00-040-1810	25	20
78977	79RH		5	89
09714	79295		71	36
52304	79363		150	4
		5305-01-146-5979	154	19
23862	796432	3030-01-024-3930	132	31
52304	79903	5330-01-113-0593	149	9
52304	79935		149	20
84659	8-47-16-01-032	2520-01-246-6730	33	5
84659	8-47-17-05-050		33	22
84659	8-63-12-51-002	4730-00-162-2869	33	24
84659	8-63-12-71-001	3930-00-158-3421	33	23
84659	8-74-12-25-001		33	19
35342	801-1075		5	53
16764	801077		77	36
76700	80132		95	10
16764	801565	2920-01-245-6087	76	14
16764	801634		17	21
11862	801810	5306-01-100-5149	17	25
			76	26
16764	801815		17	20
			76	21

CROSS-REFERENCE INDEXES

FSCM	PART NUMBER	PART NUMBER INDEX STOCK NUMBER	FIG.	ITEM
16764	801818		17	11
52304	805448	2530-01-248-9977	149	18
52304	806520		149	7
52304	806521	5340-01-248-9957	149	7
58112	81-581		92	10
13445	81255	5930-00-539-7013	14	3
			91	16
76700	81303		95	5
11939	813622		45	4
73460	81518	3110-00-155-6296	151	3
52304	81855	5305-01-150-1524	154	8
08372	8201K6		87	34
52304	82428		159	10
52304	82429		151	19
94223	825-009		BULK	40
57733	82702	6620-01-165-8854	14	22
			85	22
95879	82705	6620-01-182-6076	14	21
			85	21
09714	82707		85	17
09714	82709		85	20
09714	82710		86	35
09714	82712		85	18
16764	830335	5305-01-238-0510	17	12
16764	830620		77	63
52304	84497	5310-01-236-5566	161	18
52304	84803	3040-01-237-7081	159	21
52304	84804	5340-01-211-9850	151	28
08372	8499KI		87	35
38615	85-0-8731701		BULK	30
11757	852-XGAKP-B6XV		32	14
98905	8536A405		5	101
98905	8536A420		5	102
98905	8536C408		5	103
52304	85404	5310-01-146-6102	154	31
52304	85406		154	26
72582	8541903	2930-01-100-2514	121	16
52304	85439		152	23
73342	8619322		109	23
11862	8622361	5305-00-557-6612	110	10
73342	8622757	2520-00-008-7306	106	9
			106	43
11862	8623262	2520-01-127-3969	112	31
73342	8623484	2520-01-007-0802	112	17
73342	8623618		109	22
73342	8624471	2520-00-008-7305	113	78
73342	8625430		109	24
73342	8625431		109	21
11862	8627650	2520-00-557-6619	110	13
52304	86478		148	37
52304	86797		148	35
52304	86798		148	35
52304	87101-B		148	39

CROSS-REFERENCE INDEXES

FSCM	PART NUMBER	PART NUMBER INDEX STOCK NUMBER	FIG.	ITEM
K0533	87142		88	7
60703	87223-108NS		4	16
00501	87708-S	4730-00-005-7376	123	8
52304	87894		153	15
			161	6
60703	87900-90J		4	5
52304	88053	5305-00-155-2566	151	26
			159	17
60703	88171-748-68		4	13
52304	88319		148	32
20266	891-01-01-D		43	1
20266	891-01-01-E		44	22
20266	891-01-03-D		43	22
			43	31
52304	89126-F		148	38
76700	89156-A	2990-01-255-2207	58	8
72582	8920537	4730-01-125-9989	123	2
56161	8920631		139	1
			146	16
56161	8920747		138	51
56161	8920749		138	41
56161	8920750		138	40
72582	8920763	5365-00-837-1199	142	14
56161	8920764		142	15
56161	8920765		138	11
72582	8920905	2910-01-119-4061	130	30
56161	8920963		136	29
72582	8921086	4820-01-247-7106	133	8
72582	8921150	5330-01-166-3618	132	8
72582	8921209	2815-00-992-0695	127	23
56161	8921497		135	1
72582	8921930	5306-01-094-5983	135	11
72582	8921933	5305-01-173-3338	131	14
			133	15
			141	8
			146	20
56161	8921935		117	9
56161	8921936		117	10
56161	8921955		133	29
72582	8921972	6680-01-247-2542	126	14
56161	8921996		143	21
56161	8922060		141	5
56161	8922140		138	19
72582	8922143	5306-01-247-2449	140	17
56161	8922325		132	16
56161	8922353		133	22
56161	8922383		132	14
72582	8922388	4730-01-160-3567	131	30
72582	8922407	5365-01-166-6633	132	15
72582	8922420	4720-01-241-7154	139	3
72582	8922443	5330-01-247-2475	141	21

CROSS-REFERENCE INDEXES

FSCM	PART NUMBER	PART NUMBER INDEX STOCK NUMBER	FIG.	ITEM
56161	8922517		138	13
56161	8922519		142	17
72582	8922593	5330-01-186-7543	135	32
56161	8922605		138	22
56161	8922666		138	21
56161	8922740		133	5
			133	11
56161	8922770		142	8
56161	8923113		144	6
56161	8923161		145	5
56161	8923162		145	2
56161	8923163		145	1
56161	8923178		144	7
56161	8923210		136	16
72582	8923223	5330-01-196-2504	121	17
72582	8923312	5340-01-163-5566	136	17
72582	8923313	4730-01-188-3492	146	33
56161	8923315		146	26
72582	8923389	5306-01-165-3890	121	18
72582	8923492	5330-01-037-4129	136	25
72582	8923507	4730-01-173-0052	136	12
56161	8923538		136	13
72582	8923554	2815-01-160-8289	127	1
56161	8923569		138	10
56161	8923570		138	12
56161	8923571		142	16
72582	8923729	2815-01-247-7125	144	9
72582	8923755	2930-01-247-2558	132	1
72582	8923791	5330-01-088-5982	146	17
72582	8923792	5330-01-206-3265	146	13
72582	8923814	2815-00-620-4779	127	34
72582	8923847		119	10
			120	11
			131	25
			137	4
			146	36
72582	8923916		123	13
			146	29
56161	8923949		138	23
56161	8923955		138	24
56161	8923958		138	25
56161	8923959		138	6
56161	8924105		144	5
72582	8924106		144	4
72582	8924108	2815-01-157-8922	144	14
72852	8924127		71	49
72582	8924140	2910-01-132-6317	121	12
			146	35
72582	8924171	4730-01-069-3216	71	54
		4730-01-157-6222	71	69
		4730-01-069-3216	136	3

CROSS-REFERENCE INDEXES

FSCM	PART NUMBER	PART NUMBER INDEX STOCK NUMBER	FIG.	ITEM
56161	8924173		122	20
72582	8924178	4730-01-005-3262	119	2
72582	8924200	4730-00-921-6579	71	53
72582	8924220	4730-01-086-9791	122	22
56161	8924266		138	14
72582	8924267	4720-01-226-8070	135	13
72582	8924272	5306-01-208-7958	146	24
72582	8924297	5330-01-247-2377	132	9
56161	8924380		138	45
		4730-00-371-5337	146	40
56161	8924426		138	33
56161	8924436		138	7
72582	8924439	2815-01-063-9810	127	33
72582	8924482	4730-01-247-2387	136	23
56161	8924503		133	4
			133	13
72582	8924505	2940-00-918-5564	133	2
72582	8924517	4730-01-189-6392	131	24
			146	45
72582	8924749	4730-01-187-6672	145	8
72582	8924750	4730-01-210-4251	146	41
72582	8924751	4730-01-210-4253	141	12
56161	8924802		138	8
56161	8924825		135	85
56161	8924869		135	22
72582	8924893		121	21
56161	8924895		120	1
72582	8924896	5330-01-247-2473	120	12
56161	8924968		138	5
73342	8925030	4730-01-204-4417	136	10
72582	8925140		126	21
56161	8925149		139	6
72582	8925584		120	10
72582	8925656		121	19
72582	8925664	5305-01-247-2385	135	70
56161	8925674		138	30
56161	8925742		136	40
56161	8925743		136	47
56161	8925744		136	37
56161	8925746		136	35
56161	8925748		136	45
56161	8925749		136	44
56161	8925750		136	39
56161	8925751		136	43
56161	8925752		136	33
72582	8925778	5330-01-247-2474	137	9
72582	8925981	5330-01-207-7789	131	10
56161	8926407		138	39
72582	892644	2815-01-247-2382	137	7
56161	8926631		145	17

CROSS-REFERENCE INDEXES

FSCM	PART NUMBER	PART NUMBER INDEX STOCK NUMBER	FIG.	ITEM
72582	8926957	4720-01-247-2544	136	7
56161	8927026		136	26
56161	8927076		138	63
56161	8927135		132	23
56161	8927183		138	1
56161	8927187		138	4
72582	8927189	5330-01-054-2267	144	21
56161	8927232		126	9
72582	8927270	5307-01-248-9867	146	32
56161	8927415		138	26
76700	89510K		59	1
60703	89515-16		86	17
76700	89528-K		59	3
76700	89541-K		92	5
76700	89556-K		12	37
			12	57
			50	1
76700	89559-K		163	75
76700	89599-K		59	6
20266	896-01-01-D		42	20
20266	896-01-01-E		44	2
20266	896-01-01SP-D		43	32
20266	896-01-37-D		43	12
20266	896-13-01-D		42	9
76700	89613-K		59	4
76700	89688-K		59	8
76700	89711-K		BULK	13
76700	89781-A	2990-01-247-8435	59	7
2C072	9.1200.014	5330-01-247-2397	20	5
2C072	9.1200.016	5330-01-247-2408	19	74
2C072	9.1200.031		19	20
2C072	9.1200.034	5330-01-247-2403	20	40
2C072	9.1210.092		18	18
2C072	9.1213.56		21	21
2C072	9.1240.004		21	13
2C072	9.1585.028		19	33
2C072	9.1760.029		19	40
2C072	9.1765.053		18	8
2C072	9.1770.004		19	64
2C072	9.1770.005		18	16
2C072	9.1770.009		18	39
2C072	9.1770.083		21	4
2C072	9.1800.030		18	7
2C072	9.1900.002		19	9
2C072	9.2280.048		21	9
2C072	9.2280.050		21	8
2C072	9.3030.028		21	22
2C072	9.3203.047		18	23
2C072	9.3230.026		20	12
2C072	9.3240.008		19	2
			19	41

CROSS-REFERENCE INDEXES

FSCM	PART NUMBER	PART NUMBER INDEX STOCK NUMBER	FIG.	ITEM
2C072	9.3240.008		20	15
2C072	9.3240.016		18	31
			20	21
2C072	9.3240.066		18	36
			19	50
2C072	9.4670.003	5330-01-247-2392	19	10
			19	32
2C072	9.4670.013	5330-01-247-2411	19	61
2C072	9.4670.015	5330-01-247-2393	19	12
2C072	9.4670.021	5330-01-247-2409	19	70
2C072	9.6760.035		19	7
2C072	9.6780.005		18	29
2C072	9.6780.010		20	31
2C072	9.6780.068		20	33
2C072	9.6780.071		20	29
2C072	9.6780.076		20	60
2C702	9.6800.020		18	24
2C072	9.7555.004		18	12
2C072	9.7565.004		19	3
			19	52
2C072	9.7565.007		18	17
			18	20
			18	30
2C072	9.7565.001		18	35
			19	51
2C072	9.7625.005		19	54
2C072	9.7625.010		19	17
			19	63
2C072	9.7625.061		20	22
2C072	9.7626.043		18	6
2C072	9.7626.048		21	5
			21	6
2C072	9.8245.009		19	44
2C072	9.8430.009		20	43
2C072	9.8430.023		19	46
			20	45
2C072	9.8965.032		19	62
2C072	9.9730.010		19	37
2C072	9.9730.012		18	13
2C072	9.9730.016		19	53
2C072	9.9730.028		18	38
2C072	9.9730.034		20	10
2C072	9.9730.100		19	16
2C072	9.9731.030		19	15
2C072	9.9732.047		19	67
2C072	9.9732.063		21	23
2C072	9.9765.076		21	19
2C072	9.9790.037		18	21
			20	19
2C072	9.9790.039		19	34
11757	9P37	3040-00-990-8752	31	79

CROSS-REFERENCE INDEXES

FSCM	PART NUMBER	PART NUMBER INDEX STOCK NUMBER	FIG.	ITEM
16764	9000130		78	22
16764	9000131		78	21
13445	90030		87	40
			91	18
81142	90069		154	6
			154	41
09479	900729-12		90	33
09479	900729-14		90	34
09479	900729-4		90	32
09479	900729-43		100	12
52304	90206	5310-01-145-9039	150	8
52304	90270		148	50
52304	90271		148	50
52304	90273		148	49
52304	90274		148	49
52304	90320		156	47
52304	90325	4730-01-151-8965	152	15
			154	14
56995	90393	6220-01-245-6265	5	77
2C072	904.8506.003	2815-01-247-2398	20	11
56995	90401		79	17
52304	90422		156	40
			157	30
52304	90424		158	10
72447	904860-141		92	25
72447	904860-144		92	33
96313	905343-3527		98	2
96313	905343-4211		98	13
52304	90538		152	4
			152	8
			160	3
97907	9059963		153	25
11939	907133		45	91
24617	907191	3110-00-554-5829	125	29
73342	907239	3110-00-941-5011	102	38
16764	907904	3110-01-196-6497	17	6
56161	907933		138	61
72582	908270	3110-01-170-3701	132	5
73342	908319	3110-01-245-0125	103	4
52304	90859	5310-01-246-9501	157	33
52304	90871		157	3
52304	90898		148	20
52304	90951		154	1
			154	22
52304	91136		154	2
			154	4
13445	9118	5930-01-173-2911	24	11
			78	5
72582	9139809	4730-00-019-4792	123	19
76700	91417A		93	4
60703	91431-156		4	3
96313	915173-1	2520-01-246-1398	32	5

CROSS-REFERENCE INDEXES

FSCM	PART NUMBER	PART NUMBER INDEX STOCK NUMBER	FIG.	ITEM
52304	91552	5365-01-153-0286	160	17
52305	91553	5365-01-153-0287	160	18
52304	91554	5365-01-154-5284	160	19
52304	91555	5365-01-158-2192	160	20
52304	91556	5365-01-152-5949	160	21
52304	91557	5365-01-152-8985	160	22
52304	91558	5365-01-153-0871	160	23
52304	91559	5365-01-154-1483	160	24
52304	91560	5365-01-154-8504	160	25
52304	91561	5365-01-154-8505	160	26
52304	91562	5365-01-152-4715	160	27
52304	91564	5365-01-154-8506	160	28
52304	91566	5365-01-154-8507	160	29
52304	91568	5365-01-152-4549	160	30
52304	91572	5365-01-154-8508	160	31
52304	91576	5365-01-154-8509	160	32
52304	91580	5365-01-155-9865	160	33
52304	91584	5365-01-152-8202	160	34
52304	91588	5365-01-155-4592	160	35
52304	91592	5365-01-161-2190	160	36
52304	91596	5365-01-162-5781	160	37
52304	91600	5365-01-173-3482	160	38
52304	91602	5365-01-155-5269	160	39
52304	91604	5365-01-154-1690	160	40
52304	91606	5365-01-154-1687	160	41
52304	91608	5365-01-154-6558	160	42
52304	91609	5365-01-248-5291	160	43
52304	91610	5365-01-155-4452	160	44
52304	91611	5365-01-155-4453	160	45
52304	91612	5365-01-154-4364	160	46
52304	91614	5365-01-152-5636	160	47
52304	91615	5365-01-156-5474	160	48
56995	91740		80	8
			81	11
08487	92-1.5"		47	38
56995	92032	6220-01-245-6270	81	2
75175	9203347	6220-01-261-6521	80	14
56995	92042	6220-01-245-7036	79	4
62983	922733		94	7
62983	923493		94	17
11939	9303016		45	26
11939	93214508	5305-00-984-6211	46	9
09714	93310		71	32
11939	93313510	5305-01-089-2928	46	54
11939	93343508		45	92
11939	93513108	5305-01-089-5992	46	78
11939	93543110		45	8
11939	93601235		45	5
11939	93602135		45	60
11939	93604231	5310-01-102-1754	46	46
11939	93604331		45	6

CROSS-REFERENCE INDEXES

FSCM	PART NUMBER	PART NUMBER INDEX STOCK NUMBER	FIG.	ITEM
11939	93604431		45	53
11939	93611635		45	31
			46	55
11939	93614731		45	32
			45	90
			46	47
11939	93802004		45	61
			46	52
56161	9409011		132	43
56161	9409035		143	16
			143	23
			145	13
73342	9409037		102	36
56161	9409056		116	8
73342	9409058		116	11
56161	9409060		138	52
73342	9409079		103	35
56995	94092-3	6220-01-245-6268	82	19
73342	9409227		103	1
73342	9409231		104	20
56995	94093-3	6220-01-245-6267	79	9
56161	9409620		145	3
73342	9409918		104	22
16764	9411396		17	9
			76	12
73342	9411417		104	23
56161	9412014		116	9
16764	9412305		77	45
72582	9413533	5310-01-018-5266	140	3
24617	9414215	5306-00-053-8378	105	22
24617	9414268	5306-00-852-1424	143	9
16764	9414418		77	3
73342	9414876	5365-01-084-5352	105	9
			105	18
16764	9415235		77	40
			77	48
97907	9416121		149	3
			153	4
73342	9417722	3110-00-916-9273	102	27
56161	9417926		135	14
72582	9418964	5305-01-088-1970	105	23
			123	31
56161	9419648		140	11
73342	9420759	5310-01-089-7474	109	12
73342	9420905	5365-01-084-5353	105	14
63005	9420965	5315-01-083-6352	114	12
24617	9421423	5310-01-151-7354	77	9
16764	9421427		77	4
24617	9421917	5305-00-899-2109	135	49
			135	77
72582	9422203	5305-01-015-5430	130	26

CROSS-REFERENCE INDEXES

FSCM	PART NUMBER	PART NUMBER INDEX STOCK NUMBER	FIG.	ITEM
73342	9423169		104	10
63005	9423346	5315-01-083-6351	114	4
			114	24
73342	9424899		114	31
73342	9426920	5315-01-083-1428	113	20
56161	9427945		125	7
72582	9428477	5340-00450-5712	146	42
73342	9428493	5315-01-010-9779	113	3
			113	21
			113	22
			113	23
			113	25
73342	9429635	3110-01-053-1709	108	7
16452	9431		94	19
73342	9431456		109	13
72582	9431896	3110-00-083-8457	135	57
73342	9431998	3110-01-191-0222	105	25
			106	46
73342	9431999	3110-01-084-4418	105	27
			106	48
73342	9432124	3110-01-085-3329	108	31
			111	18
73342	9432185		111	37
73342	9433054	3110-01-084-5259	111	27
73342	9433167	5340-01-084-2363	104	8
73342	9436084	2520-01-082-8486	113	66
72582	9437108	3120-01-117-6103	135	91
16764	9437171		17	24
		3110-01-079-7024	76	23
16764	9439567		17	1
			76	4
56161	9439720		118	3
56161	9441614		138	28
96313	947444		98	24
34623	948119	5330-00-157-6233	54	50
19738	9504-0816		3	2
			5	36
			5	39C
			5	48
			9	6
			12	32
			15	17
			50	3
			53	14
			54	4
19738	9507-1012		4	6
			5	66
			5	69
			12	8
			15	29
			22	9
			25	17

CROSS-REFERENCE INDEXES

FSCM	PART NUMBER	PART NUMBER INDEX STOCK NUMBER	FIG.	ITEM
19738	9507-1012		25	17
			28	16
		5340-01-244-5052	47	7
			52	13
			78	7
			79	11
			85	4
			86	3
			87	2
			88	9
			88	17
			91	62
52304	95206		154	38
		5310-01-151-8344	160	49
52304	95207	5310-01-173-6814	154	32
11939	95211806	5315-01-236-6269	46	8
24617	954987	3110-00-198-0576	135	63
11939	95830016	5330-01-094-8704	45	70
			46	60
11939	95830030	5330-01-093-0736	45	69
			46	59
11939	95830032	5330-01-108-4453	45	85
			46	71
11939	95830116	5330-01-126-3476	45	81
			46	75
11939	95830132	5330-01-245-6986	45	86
			46	72
11939	95830134	5330-01-108-4455	46	31
11939	95830135	5330-01-245-6984	45	50
11939	95830144	5330-01-245-6983	45	40
11939	95830228	5330-01-245-6985	45	48
11939	95830340	5330-01-109-1279	45	64
			46	63
11939	95831150	5330-01-245-6987	45	62
			46	64
11939	95832133	5330-01-108-4454	46	33
52304	96271	5305-01-146-1657	153	21
			160	11
			161	10
52304	96916		151	7
			159	23
11939	97500012	4820-01-248-9930	46	62
52304	9797		152	19
		5310-00-098-6350	154	16
			160	65
52304	9803		153	6
			161	20
11939	980510		45	46
11939	98102212		45	83
		5365-01-123-7062	46	69
11939	98132018	5365-01-092-5416	46	28

CROSS-REFERENCE INDEXES

FSCM	PART NUMBER	PART NUMBER INDEX STOCK NUMBER	FIG.	ITEM
62983	98574	3110-00-109-1123	94	13
16452	98653		94	12
11939	99001705		46	20
92858	9914.0031		15	7
92858	9915.0052		15	21
92858	9965.0002		15	20
11939	994020		46	36
52304	99708	5306-01-155-4335	157	36
			158	21
52304	99906		148	31

CROSS-REFERENCE INDEXES

FIGURE AND ITEM NUMBER INDEX

FIG.	ITEM	STOCK NUMBER	FSCM	PART NUMBER
BULK	1		08426	4062391200
BULK	2		38831	1302
BULK	3		35342	1896-C
BULK	4		37528	CONAFLEXV/CUT
BULK	5		35470	GRATINGAL4.75X12
BULK	6		35470	CH-6
BULK	7		38167	DHH1000
BULK	8		56161	5199780
BULK	9		96313	H06916
BULK	10		09479	FC-300-24
BULK	11	4720-01-245-7030	38167	DHH750
BULK	12		09505	G106
BULK	13		76700	89711-K
BULK	14		38167	DCH2250
BULK	15		38167	DCH3000
BULK	16		35427	TUBENE02512
BULK	17		35427	TUBENE05012
BULK	18	4720-00-898-5108	01276	2807-10
BULK	19	4720-01-074-8373	01276	FC184-06
BULK	20	4720-00-803-9672	01276	FC300-10
BULK	21	4720-01-037-1711	72582	5199776
BULK	22	4720-01-018-6548	72582	5199782
BULK	23		09505	G108
BULK	24		35427	MATBL36WRB
BULK	25		2C111	VYNAGRIT-BLACK
BULK	26		25934	101-STRIP
BULK	27		35342	620-0140
BULK	28		35342	620-0165
BULK	29		35385	3X3MESH,054SST
BULK	30		38615	85-0-8731701
BULK	31		37512	4246-0412
BULK	32		37512	4246-0415
BULK	33		37512	3250-0610
BULK	34		37512	3250-1210
BULK	35		37512	4246-0221
BULK	36		37512	4246-0225
BULK	37		37512	4246-0226
BULK	38		26066	054007-06132
BULK	39		09482	604199-1
BULK	40		94223	825-009
BULK	41		36286	64-2920X
BULK	42		37512	4246-0416
BULK	43		37512	4246-0222
BULK	44		36473	310398
BULK	45		35342	623-2142
BULK	46		80660	CL1052#10
BULK	47		80660	CL1052#14
BULK	48		80660	CL1052#16
BULK	49		80660	CL-1251#2
BULK	50		80660	CL-1251#3/0
BULK	51		80660	CL-1251#4
BULK	52		81349	M5086/1-14-9
BULK	53		81349	M13486/1-10

CROSS-REFERENCE INDEXES

FIGURE AND ITEM NUMBER INDEX				
FIG.	ITEM	STOCK NUMBER	FSCM	PART NUMBER
1	1	5310-00-269-4040	96906	MS51922-49
1	2	5305-00-724-7224	96906	MS90728-166
1	3		36473	101862
1	4		36473	101864
2	1		36473	101563-06
2	2		36473	103969
2	3		36473	103905
2	4		36473	310718-07
2	5		36473	310718-06
2	6		36473	310718-05
2	7		36473	103903
2	8		36473	101563-05
2	9		19738	2801-06-04
2	10		36473	103907
2	11		92858	FH303-15
2	12		36473	103899
2	13		92858	EH650
2	14		36473	310703-01
2	15	5305-00-984-6209	96906	MS35206-262
2	16		36473	101973
2	17	5305-00-942-2196	96906	MS18154-60
2	18		19738	2801-06-08
2	19		36473	101978
2	20		36473	103902
2	21		36473	101926
2	22	5310-00-087-4652	96906	MS51922-17
2	23		19738	2667-06
2	24		36473	101925
2	25		19738	1604-0615
2	26		36473	103904
2	27		19738	1604-0621
2	28		36473	103900
2	29	5305-00-724-7222	96906	MS90728-164
2	30	5310-00-269-4040	96906	MS51922-49
2	31		36473	103901
2	32		36473	310848
2	33		36473	101864
2	34		36473	103906
2	35		36473	101974
2	36		36473	310102-03
2	37		36473	310803-03
3	1	5305-00-068-0502	96906	MS90725-6
3	2		19738	9504-0816
3	3		36473	102433
3	4		36473	102429
3	5		36473	310700-07
3	6		36473	102434-01
3	7		36473	102428
4	1		36473	101783
4	2		60703	AWT-16G
4	3		60703	91431-156

CROSS-REFERENCE INDEXES

FIGURE AND ITEM NUMBER INDEX				
FIG.	ITEM	STOCK NUMBER	FSCM	PART NUMBER
4	4		24617	272774
4	5		60703	87900-90J
4	6		19738	9507-1012
4	7		96906	MS51922-1
4	8		96906	MS90725-6
4	9		36473	310629-02
4	10		36473	102549
4	11		36473	102550
4	12	2540-01-245-6927	82484	T10/41
4	13		60703	88171-748-68
4	14	2540-01-245-6992	82484	C-1100-2-22
4	15	2540-01-245-7006	82482	6764-00-BW
4	16		60703	87223-108NS
4	17		60703	APMS-683
5	1		36473	101407
5	2		36473	310258-04
5	3		54836	4300
5	4		36473	310629-04
5	5		36473	310102-01
5	6		54836	2-2890SS-E1
5	7		36473	310342-01
5	8		36473	310803-03
5	9		36473	310342-02
5	10		36473	101517
5	11		36473	102327
5	12		19738	2667-06
5	13		19738	2801-06-03
5	14		36473	102009-02
5	15		96906	MS35206-262
5	16		36473	101592
5	17		36473	310703-01
5	18		36473	102548
5	19		36473	102547
5	20		36473	102467-01
5	21		36473	102467-03
5	22		36473	102467-02
5	23		36473	102467-04
5	24		36473	101405
5	25		36473	310342-02
5	26		36473	101517
5	27		36473	310342-01
5	28		36473	310258-04
4	29		54856	4300
5	30		54836	2-2890SS-E1
5	31		36473	310629-04
5	32		36473	310102-01
5	33	5305-01-245-6999	36473	310803-03
5	34		36473	310803-03
5	35		36473	310243-02
5	36		19738	9504-0816
5	37		36473	310803-02

CROSS-REFERENCE INDEXES

FIG.	ITEM	FIGURE AND ITEM NUMBER INDEX		PART NUMBER
		STOCK NUMBER	FSCM	
5	38		25362	310102-02
5	39		96906	MS90725-6
5	39A		36473	311894
5	39B		36473	311495
5	39C		19738	9505-0816
5	39D		36473	310803-03



SECTION IV

TM5-4210-220-34P
CROSS-REFERENCE INDEXES
FIGURE AND ITEM NUMBER INDEX

FIG.	ITEM	STOCK NUMBER	FSCM	PART NUMBER
5	40		36473	102303
5	41		36473	310102-02
5	42		36473	102529
5	43		36473	102528
5	44	5310-00-088-1251	96906	MS51922-1
5	45		36527	67-4560
5	46		36473	101871
5	47	5305-00-225-3843	96906	MS90728-8
5	48		19738	9504-0816
5	49		36473	310945-04
5	50		36473	310803-02
5	51		36473	102627
5	52		36473	102628
5	53		35342	801-1075
5	54		35427	BL36WRB
5	55		36473	102565
5	56		36473	102562
5	57		96906	MS51922-1
5	58		96906	MS90725-8
5	59		36473	102560
5	60		36473	102557
5	61		19738	2801-06-06
5	62		19738	2667-06
5	63		36473	102564
5	64		36473	102534
5	65		36473	310258-04
5	66		19738	9507-1012
5	67		36473	102374
5	68		36473	102386
5	69		19738	9507-1012
5	70		36473	310258-02
5	71		96906	MS51922-1
5	72		36473	102302
5	73		96906	MS90725-6
5	74		36473	101661
5	75		56995	16177
5	76		56995	01-2901-70
5	77	6220-01-245-6265	56995	90393
5	78		56995	42-0067-00
5	79		96906	MS27183-12
5	80		96906	MS51922-13
5	81		96906	MS51849-109
5	82		56995	28043
5	83		56995	10073
5	84		56995	12053
5	85		56995	21-9073-01
5	86		56995	29-9167-01
5	87		56995	79-9002-71
5	88		56995	21-9044-07

SECTION IV

TM5-4210-220-34P
CROSS-REFERENCE INDEXES
FIGURE AND ITEM NUMBER INDEX

FIG.	ITEM	STOCK NUMBER	FSCM	PART NUMBER
5	88		78977	79
5	89		78977	79RH
5	90		78977	225B-A79
5	91		78977	6570
5	92	6240-00-252-7138	65083	4435
5	93		78977	6710
5	94		78977	6701
5	95	5930-00-393-6043	78977	6453
5	96		78977	6750FM
5	97		09482	34123
5	98		80660	CL-1052#16/CUT
5	99		98905	TS100
5	100		98905	PA2100C-WMMCP
5	101		98905	8536A405
5	102		98905	8536A420
5	103		98905	8536C408
5	104	5999-01-244-5183	98905	200D699
5	105	5999-01-244-5184	98905	200C701
5	106		98905	141A117
5	107		98905	148A127
5	108	5920-01-075-5714	98905	143A106
5	109		98905	125B432
5	110		98905	106A121
5	111	5950-01-244-4999	98905	120C146
5	112	5910-01-075-6341	98905	107A211
5	113		98905	140A168
5	114		98905	122A144
5	115	5935-01-075-6337	98905	140A114
5	116	5910-01-104-3912	98905	108A122
5	117		98905	107A207
5	118		98905	233A126
5	119	5999-01-246-6732	98905	200D702
5	120	5999-01-244-5182	98905	200D703
5	121		36473	310629-03
5	122		36473	102347
6	1		36473	102523
6	2		36473	102467-05
6	3		96906	MS27183-12
6	4		96906	MS90725-34
6	5		1C777	04331-1
6	6		36473	311083-02
6	7		1C777	04328-1
6	8		1C777	04336-2
6	9		1C777	04317-6
6	10		36473	100405
6	10		36473	101939
6	11		36473	102121
6	11		36473	102152
6	12		36473	310935
6	13		36473	100478
6	13		36473	102151

SECTION IV

TM5-4210-220-34P
CROSS-REFERENCE INDEXES
FIGURE AND ITEM NUMBER INDEX

FIG.	ITEM	STOCK NUMBER	FSCM	PART NUMBER
6	14		36473	310629-03
6	15		36473	310629-03
6	16		36473	102117
6	16		36473	102119
6	17		1C777	05016-4
6	17		1C777	05017-2
6	18		36473	100446
6	18		36473	102116
6	19		1C777	05018-0
6	19		1C777	05019-9
6	20	5306-00-226-4825	96906	MS90728-32
6	21		36473	100454
6	22		36473	310803-02
6	23		1C777	05006-7
6	23		1C777	05007-5
6	24		1C777	05038-5
6	25		94223	RB-688
6	26		36473	100283
6	27		94223	RB-64
6	28		36473	100281
6	29		36473	310945-01
6	30		36473	310342-03
6	31		36473	310819-03
6	32		96906	MS90725-34
6	33		36473	100448
6	34		1C777	05008-3
6	34		1C777	05009-1
6	35		1C777	05060-1
6	35		1C777	05060-1
6	36		1C777	05038-5
6	37		36473	100473
6	38		96906	MS27183-10
6	39		96906	MS90725-6
6	40		36473	310258-03
6	41		54836	4300
6	42		36473	310700-07
6	43		36473	102160
6	43		36473	102161
7	1		19738	2801-06-04
7	2		19738	2667-06
7	3		36473	102349
7	4		36473	102348
7	5		36473	102350
7	6		36473	311044
7	7		36473	102463-02
7	8		36473	102464-01
7	9		36473	310934
7	10		36473	102463-01
7	11		36473	311045
8	1		36473	310575-10
8	2		36473	310700-05

SECTION IV

TM5-4210-220-34P
CROSS-REFERENCE INDEXES
FIGURE AND ITEM NUMBER INDEX

FIG.	ITEM	STOCK NUMBER	FSCM	PART NUMBER
8	3		36473	311710-04
8	4		36473	103511
8	5		96906	MS27183-12
8	6		96906	MS90725-34
8	7		36473	103518
8	8		36473	310126
8	9		36473	311061
8	10	5310-00-209-0965	96906	MS35338-47
8	11	5305-00-071-1786	96906	MS90728-85
8	12		36473	310127
8	13		62226	5000/385/906 TAN
8	14		36473	103967
9	1		36473	101412
9	2		36473	310342-01
9	3		94223	C-621
9	4		36473	310629-03
9	5		96906	MS90725-6
9	6		19738	9504-0816
9	7		36473	102082-02
9	8		36473	101524
9	9		96906	MS90725-6
9	10		96906	MS51922-1
9	11		36473	102512
9	12		02324	28075-17004
9	13		36473	310342-01
9	14		36473	310121
9	15		36473	310120-02
9	16		36473	102205-01
9	17		36473	310945-02
9	18		36473	311072-02
9	19		36473	310342-01
9	20		36473	310629-03
10	1		36473	102112
10	2		36473	101535
10	3		35871	HS64
10	4		36473	102206-04
10	5		36473	101534
10	6		36473	102206-01
10	7		60602	33070-72-30088
10	8		60602	33070-48-3008811
10	9		36473	102511
10	10		36473	101531
10	11		36473	102206-01
10	12		96906	MS35842-11
10	13		36473	101984-05
10	14		62354	72R5210
10	15		36473	101984-03
10	16		30327	129-B-08X24
10	17		09505	116-B-08
10	18		30327	KF12-08PS
10	19		36473	101984-16

SECTION IV

TM5-4210-220-34P
CROSS-REFERENCE INDEXES
FIGURE AND ITEM NUMBER INDEX

FIG.	ITEM	STOCK NUMBER	FSCM	PART NUMBER
11	1		36473	310342-03
11	2		96906	MS27183-13
11	3		36473	100295
11	4		36473	100293
11	5		36473	311075-01
11	6		36473	100294
11	7		94223	155-304
11	8		36473	311074-02
11	9		54836	5697-D
11	10		19738	2667-06
11	11		36473	101560
11	12		19738	2801-06-04
11	13		36473	310342-02
11	14		35427	1104
11	15		83508	3320
11	16		36473	100292
11	17		36473	310342-01
11	18		36473	102493
11	19		36473	310629-02
11	20		35871	HS24
11	21		76700	Q-59304
11	22		36473	310945-04
11	23		36473	310803-04
11	24		36473	310629-04
11	25		36473	102506
11	26		36473	102504
11	27		54836	2-4890SS-E1
11	28		36473	310629-04
11	29		36473	310342-01
11	30		36473	102505
11	31		36473	310342-01
12	1		36473	100162
12	2		19738	2667-06
12	3		19738	2801-06-04
12	4		19738	2801-06-03
12	5		19738	1604-0615
12	6		36473	310629-02
12	7		36473	100159
12	8		19738	9507-1012
12	9		36473	100161
12	10		36473	100160
12	11		36473	100175
12	12		36473	100176
12	13		36473	100174
12	14		19738	2801-06-05
12	15		36473	101563-01
12	16		36473	310718-01
12	17	5310-00-087-4652	96906	MS51922-17
12	18		36473	101564
12	19		92858	FH303-15
12	20		36473	310718-02

SECTION IV

TM5-4210-220-34P
CROSS-REFERENCE INDEXES
FIGURE AND ITEM NUMBER INDEX

FIG.	ITEM	STOCK NUMBER	FSCM	PART NUMBER
12	21		92858	EH650
12	22	5305-00-942-2196	96906	MS18154-60
12	23		36473	102008
12	24		36473	102009-01
12	25		36473	102010
12	26		36473	310629-02
12	27		13445	1156
12	28		13445	2526
12	29		36473	310629-03
12	30		36473	310700-01
12	31	5305-00-068-0500	96906	MS90725-3
12	32		19738	9504-0816
12	33		36473	310102-02
12	34		96906	MS90725-3
12	35	5310-00-809-4058	96906	MS27183-10
12	36		19738	2667-06
12	37		76700	89556-K
12	38		36473	101732
12	39		36473	101731
12	40		36473	100081
12	41		36473	101734
12	42		36473	310342-01
12	43		36473	102622
12	44		54836	2-4890SS-E1
12	45		36473	310629-04
12	46	5305-00-225-3843	96906	MS90728-8
12	47	5305-00-225-3843	96906	MS90728-8
12	48		36473	102617
12	49		36473	310700-07
12	50		36473	101709-01
12	51		36473	102618
12	52		36473	310700-07
12	53		36473	100084
12	54		36473	100086-02
12	55		36473	100088
12	56		36473	102619
12	57		76700	89556-K
12	58		36473	100090
12	59		36473	100085
12	60		36473	100158-02
12	61		36473	100100
12	62		36473	100087
12	63		36473	101733
12	64		36473	100158-01
12	65		36473	100096
12	66		96906	MS51922-49
12	67		36473	100036
12	68		96906	MS90725-172
12	69		19738	2801-06-03
12	70		19738	2801-06-04
12	71		19738	2801-06-06

SECTION IV

TM5-4210-220-34P
CROSS-REFERENCE INDEXES
FIGURE AND ITEM NUMBER INDEX

FIG.	ITEM	STOCK NUMBER	FSCM	PART NUMBER
12	72		36473	101833
12	73		36473	101772
12	74		96906	MS51922-17
12	75	2590-01-244-6211	19738	2666-06
12	76		19738	2801-06-04
12	77		36473	101770
12	78		36473	101771
12	79		54836	2-4890SS-E1
12	80		36473	310629-02
12	81		36473	101840
12	82	5310-01-244-6357	36473	310314-01
12	83		36473	101735
12	84		36473	101859
12	85		36473	100083
12	86	5310-00-088-1251	96906	MS51922-1
12	87		36473	100082
12	88	5305-00-068-0502	96906	MS90725-6
12	89		36473	310342-01
12	90		36473	102622
12	91		54836	2-74890SS-E1
12	92		36473	310629-04
13	1		36473	310544
13	2		36473	100245
13	3		36473	102096
13	4		36473	102140
13	5		36473	100251-01
13	6		94223	239-305
13	7		36473	102076-03
13	8		01428	SPM-6S
13	9		96906	MS51968-8
13	10		36473	102077-03
13	11	5305-00-068-0502	96906	MS90725-6
13	12	5310-00-088-1251	96906	MS51922-1
13	13		36473	102076-05
13	14	3040-01-133-8058	01428	SPM-6S
13	15		96906	MS51968-8
13	16		36473	102077-06
13	17		36473	102076-04
13	18	3040-01-133-8058	01428	SPM-6S
13	19	5310-00-732-0559	96906	MS51968-8
13	20		36473	102077-04
13	21		36473	102076-01
13	22		01428	SPM-6S
13	23	5310-00-732-0559	96906	MS51968-8
13	24		36473	102077-01
13	25		36473	102076-02
13	26		01428	SPM-6S
13	27		36473	102077-02
13	28	5310-00-732-0559	96906	MS51968-8
13	29		36473	100252
13	30	5305-00-724-5903	96906	MS51963-85

SECTION IV

TM5-4210-220-34P
CROSS-REFERENCE INDEXES
FIGURE AND ITEM NUMBER INDEX

FIG.	ITEM	STOCK NUMBER	FSCM	PART NUMBER
13	31		36473	100250
13	32		36473	100251-02
13	33		96906	MS51968-8
13	34		96906	MS15003-1
14	1	5930-00-116-8924	13445	551842
14	2		38508	W3028P
14	3	5930-00-539-7013	81349	M5423/02-01
14	4	5930-00-410-1430	13445	551840
14	5		56212	AM-2
14	6		56212	AA63
14	7		56212	AA23
14	8		56212	AA32
14	9		56212	AA31
14	10	6240-01-245-6968	56212	256
14	11		56212	1889
14	12		56212	AA17
14	13	6620-01-245-0184	38508	J7264P
14	14		30327	120-B-04X02
14	15		30327	70-F-02X02
14	16		36473	100253
14	17		36473	10259-02
14	18		37528	CONAFLEXV-100BLK
14	19		06049	530C0-46668
14	20		88044	AN3121-1816
14	21	6620-01 -182-6076	95879	82705
14	22	6620-01 -165-8854	57733	82702
14	23		56212	A4-2
14	24		56212	AA32
14	25		56212	1889
14	26		56212	AA48
14	27		32498	1214
14	28		32498	440BH-2
14	29		24522	41T-D3
14	30	4730-00-263-4976	96906	MS39171 -11
14	31		88233	3550-1040
14	32		36473	102584
14	33	4730-00-287-1766	96906	MS39171-13
14	34		88233	3550-8000
14	35		56212	AK07
14	36		56212	AK24
14	37		56212	AK00
15	1	5306-00-226-4825	96906	MS90728-32
15	2		36473	102357
15	3		36473	310700-05
15	4	5305-00-724-5910	96906	MS90725-162
15	5	5310-00-269-4040	96906	MS51922-49
15	6		91223	239-288
15	7		36473	102641
15	8		36473	103244
15	9		81348	1"-3227X50FT
15	10		36473	310959
15	11		96906	MS27183-7
15	12		36473	103241
15	13		36473	103243

SECTION IV

TM5-4210-220-34P
CROSS-REFERENCE INDEXES
FIGURE AND ITEM NUMBER INDEX

FIG.	ITEM	STOCK NUMBER	FSCM	PART NUMBER
15	14	5305-00-984-6214	96906	MS35206-267
15	15	5310-01-244-6377	36473	310703-01
15	16	5305-00-225-3843	96906	MS90728-8
15	17		19738	9504-0816
15	18		36473	103701
15	19		95858	GH406
15	20		36473	310960-05
15	21		36473	310960-02
15	22		36473	102082-03
15	23		36473	102310
15	24		36473	103238
15	25		36473	103239
15	26		36473	103240
15	27		19738	2667-06
15	28		19738	2801-06-03
15	29		19738	9507-1012
15	30		37528	CONAFLEXV/CUT
15	31		36473	311788
15	32		36473	103699-02
15	33		36473	101984-06
15	34		36473	103699-01
15	35	5310-00-087-7493	96906	MS27183-13
15	36		36473	310700-02
15	37		96313	3326X12
15	38		09505	116-B-12
15	39		36473	103697-02
15	40		09505	KF12-12PS
15	41		09505	116-B-04
15	42		35871	ET24
15	43		09505	112-B-04
15	44		36473	103697-01
15	45		09505	4-469-F-04X04
15	46		36473	102342
15	47		09479	2081-24-16S
15	48		36473	310412-02
15	49		36473	103696
15	50		36473	103797
15	51		36473	103799
15	52		36473	102009-04
15	53		36473	310960-04
15	54		80660	CL-1251#2/CUT
15	55		80660	CL-1052#16/CUT
15	56		09482	35185
15	57		36473	102395
15	58		13445	30056-25
16	1		36473	102009-03
16	2		35427	1104
16	3	5310-00-225-6993	96906	MS51922-33
16	4	5310-00-809-5998	96906	MS27183-18
16	5		35871	HS24
16	6		36473	102493

SECTION IV

TM5-4210-220-34P
CROSS-REFERENCE INDEXES
FIGURE AND ITEM NUMBER INDEX

FIG.	ITEM	STOCK NUMBER	FSCM	PART NUMBER
16	7		36473	102420
16	8	5305-00-071-2069	96906	MS90728-113
16	9		36473	102006-01
16	10		19738	2801-06-05
16	11		19738	2667-06
16	12		36473	102006-02
16	13		36473	102626
16	14		36473	102629
16	15		96906	MS90725-34
16	16		36473	102633
16	17		2C073	6LD325/AMERTEK
16	18		36473	310700-05
16	19		2C072	3700-132
16	19A	4210-01-245-0061	35338	62891-002
16	20		16764	1893058
16	21		36473	102637
16	22		36473	102205-02
16	23		36473	102465
16	24		18637	2801-06-03
16	25		88044	AN365-1024A
16	26	5310-00-809-8546	96906	MS27183-8
16	27		96906	MS35206-267
16	28		36473	102460
16	29	3030-01-127-7210	71176	AX29
16	30		36557	2HA47QT
16	31		96906	MS51922-17
16	32		96906	MS90728-64
16	33		96906	MS51922-1
16	34		39428	5456K4
16	35		96906	MS27183-14
16	36		96906	MS51922-17
16	37		96906	MS18154-60
16	38		36473	310021
16	39		36473	104033
16	40		36473	310238-10
16	41		36557	QT-1"
16	42		09479	186101 -20-16S
16	43		96906	MS27183-10
16	44		36473	311927
16	45	5305-00-225-3843	96906	MS90728-8
16	46		36473	310637-04
16	47		36473	102427
17	1		16764	9439567
17	2	5310-00-949-9299	16764	1941978
17	3		16764	1984193
17	4		16764	1969046
17	5		16764	1985700
17	6	3110-01-196-6497	16764	907904
17	7		16764	1970384
17	8		16764	1961867
17	9		16764	9411396
17	10		16764	1978872

SECTION IV

TM5-4210-220-34P
CROSS-REFERENCE INDEXES
FIGURE AND ITEM NUMBER INDEX

FIG.	ITEM	STOCK NUMBER	FSCM	PART NUMBER
17	11		16764	801818
17	12	5305-01-238-0510	16764	830335
17	13	5305-01-100-5150	16764	1876808
17	14		16764	1851808
17	15		16764	1876873
17	16		16764	1876080
17	17		16764	1116406
17	18		16764	1977064
17	19		16764	1986428
17	20		16764	801815
17	21		16764	801634
17	22		16764	1846901
17	23		16764	1852519
17	24		16764	9437171
17	25	5306-01-100-5149	11862	801810
17	26		16764	1875645
17	27	5306-01-166-7926	16764	1984458
17	28		16764	1988873
17	29	5305-01-086-3555	16764	1851612
17	30		16764	120622
18	1		2C072	5000.9885.047
18	2		2C072	530.2816.036
18	3		2C072	283.4055.003
18	4		2C072	500.5095.076
18	5		2C072	500.6960.069
18	6		2C072	9.7626.043
18	7		2C072	9.1800.030
18	8		2C072	9.1765.053
18	9		2C072	500.5065.100
18	10		2C072	500.5065.101
18	11		2C072	530.4570.011
18	12		2C072	9.7555.004
18	13		2C072	9.9730.012
18	14		2C072	530.2568.078
18	15		2C072	5000.3350.065
18	16		2C072	9.1770.005
18	17		2C072	9.7565.007
18	18		2C072	9.1210.092
18	19		2C072	500.8675.082
18	20		2C072	9.7565.007
18	21		2C072	9.9790.037
18	22		2C072	530.6372.062
18	23		2C072	9.3203.047
18	24		2C702	9.6800.020
18	25	5330-01-247-2484	2C072	500.4701.015
18	26	5330-01-247-4812	2C072	500.4701.003
18	27	5330-01-247-2485	2C072	500.4701.094
18	28	5330-01-247-2486	2C072	500.4701.017
18	29		2C072	9.6780.005
18	30		2C072	9.7565.007
18	31		2C072	9.3240.016

SECTION IV

TM5-4210-220-34P
CROSS-REFERENCE INDEXES
FIGURE AND ITEM NUMBER INDEX

FIG.	ITEM	STOCK NUMBER	FSCM	PART NUMBER
18	32		2C072	500.6427.035
18	33		2C072	292.5840.065
18	34		2C072	292.8335.073
18	35		2C072	9.7565.011
18	36		2C072	9.3240.066
18	37		2C072	5300.8546.028
18	38		2C072	9.9730.028
18	39		2C072	9.1770.009
18	40		36473	104606
18	41		36473	104607
18	42		36473	310160-01
18	43		36473	310230-11
18	44		36473	311493-03
18	45		36473	104608
19	1		2C072	500.1400.035
19	2		2C072	9.3240.008
19	3		2C072	9.7565.004
19	4		2C072	500.3790.042
19	5		2C072	500.6115.032
19	6		2C072	520.6531.095
19	7		2C072	9.6760.035
19	8		2C072	5000.9375.079
19	9		2C072	9.1900.002
19	10	5330-01-247-2392	2C072	9.4670.003
19	11		2C072	710.1901.012
19	12	5330-01-247-2393	2C072	9.4670.015
19	13		2C072	500.9372.090
19	14		2C072	2830.3617.016
19	15		2C072	9.9731.030
19	16		2C072	9.9730.100
19	17		2C072	9.7625.010
19	18		2C072	500.6590.044
19	19		2C072	271.7265.008
19	20		2C072	9.1200.031
19	21		2C072	271.5755.034
19	22		2C072	500.9672.012
19	23		2C072	500.6578.019
19	24		2C072	500.6400.045
19	25		2C072	500.4580.023
19	26		2C072	500.4580.024
19	27		2C072	500.4580.029
19	28		2C072	500.4580.057
19	29		2C072	500.7215.035
19	30		2C072	500.6000.036
19	31		2C072	500.6140.164
19	32	5330-01-247-2392	2C072	9.4670.003
19	33		2C072	9.1585.028
19	34		2C072	9.9790.039
19	35		2C072	500.2691.020
19	36		2C072	500.5655.027
19	37		2C072	9.9730.010
19	38		2C072	500.8785.061
19	39		2C072	530.8576-007
19	40		2C072	9.1760.029
19	41		2C072	9.3240.008
19	42		2C072	500.4936.020
19	43		2C072	500.4935.044

SECTION IV

TM5-4210-220-34P
CROSS-REFERENCE INDEXES
FIGURE AND ITEM NUMBER INDEX

FIG.	ITEM	STOCK NUMBER	FSCM	PART NUMBER
19	44		2C072	9.8245.009
19	45		2C072	500.2085.072
19	46		2C072	9.8430.023
19	47		2C072	500.6141.046
19	48		2C072	500.6605.044
19	49		2C072	500.1160.011
19	50		2C072	9.3240.066
19	51		2C072	9.7565.011
19	52		2C072	9.7565.004
19	53		2C072	9.9730.016
19	54		2C072	9.7625.005
19	55		2C072	500.2800.054
19	56		2C072	500.5203.019
19	57		2C072	500.8280.022
19	58		2C072	500.5200.291
19	59	5330-01-247-2487	2C072	500.4601.003
19	60		2C072	500.6647.045
19	61	5330-01-247-2411	2C072	9.4670.013
19	62		2C072	9.8965.032
19	63		2C072	9.7625.010
19	64		2C072	9.1770.004
19	65	5330-01-247-2488	2C072	500.4776.016
19	66		2C072	500.1745.001
19	67		2C072	9.9732.047
19	68		2C072	500.9680.007
19	69		2C072	500.5755.049
19	70	5330-01-247-2409	2C072	9.4670.021
19	71		2C072	500.9070.012
19	72		2C072	500.2175.019
19	73		2C072	500.5725.032
19	74	5330-01-247-2408	2C072	9.1200.016
19	75		2C072	500.9060.008
20	1		2C072	2830.9050.029
20	2		2C072	5000.9601.044
20	3		2C072	2760.3617.020
20	4		2C072	2830.2145.003
20	5	5330-01-247-2397	2C072	9.1200.014
20	6		2C072	270.9055.003
20	7		2C072	500.3695.038
20	8		2C072	500.2125.084
20	9	5330-01-247-2479	2C072	500.4400.015
20	10		2C072	9.9730.034
20	11	2815-01-247-2398	2C072	904.8506.003
20	12		2C072	9.3230.026
20	13		2C072	502.4330.030
20	14		2C072	500.9850.052
20	15		2C072	9.3240.008
20	16		2C072	502.6045.033
20	17		2C072	500.9850.048
20	18		2C072	500.5095.099
20	19		2C072	9.9790.037

SECTION IV

TM5-4210-220-34P
CROSS-REFERENCE INDEXES
FIGURE AND ITEM NUMBER INDEX

FIG.	ITEM	STOCK NUMBER	FSCM	PART NUMBER
20	20	5330-01-246-9406	2C072	500.4500.092
20	21		2C072	9.3240.016
20	22		2C072	9.7625.061
20	23		2C072	522.9201.062
20	24		2C072	500.6410.036
20	25		2C072	500.5755.045
20	26		2C072	500.3430.070
20	27		2C072	500.4845.030
20	28		2C072	500.1160.008
20	29		2C072	9.6780.071
20	30		2C072	500.4845.071
20	31		2C072	9.6780.010
20	32		2C072	715.1820.080
20	33		2C072	9.6780.068
20	34		2C072	520.8000.053
20	35		2C072	520.8000.054
20	36		2C072	500. 2135.072
20	37		2C072	520.9652.025
20	38		2C072	520.9685.039
20	39		2C072	502.3348.017
20	40	5330-01-247-2403	2C072	9.1200.034
20	41		2C072	500.1110.071
20	42		2C072	500.5680.046
20	43		2C072	9.8430.009
20	44		2C072	500.5270.078
20	45		2C072	9.8430.023
20	46	5330-01-247-0782	2C072	500.4500.091
20	47		2C072	500.1410.016
20	48		2C072	500.4740.018
20	49		2C072	500.9520.046
20	50		2C072	500.4740.025
20	51		2C072	500.6850.074
20	52		2C072	580.6850.092
20	53	5330-01-247-2480	2C072	520.4730.030
20	54	5330-01-247-2481	2C072	520.4730.031
20	55	5330-01-247-2482	2C072	520.4730.032
20	56	5330-01-247-2483	2C072	520.4730.033
20	57		2C072	276.8460.055
20	58		2C072	520.1510.104
20	59		2C072	5200.1560.036
20	60		2C072	9.6780.076
20	61		2C072	520.8180.047
21	1		2C072	520.6502.028
21	2		2C072	520.8210.080
21	3		2C072	500.1526.030
21	4		2C072	9.1770.083
21	5		2C072	9.7626.048
21	6		2C072	9.7626.048
21	7		2C072	500.1050.117
21	8		2C072	9.2280.050
21	9		2C072	9.2280.048

SECTION IV

TM5-4210-220-34P
CROSS-REFERENCE INDEXES
FIGURE AND ITEM NUMBER INDEX

FIG.	ITEM	STOCK NUMBER	FSCM	PART NUMBER
21	10		2C072	360.1640.066
21	11		2C072	500.1257.008
21	12		2C072	530.1611.018
Z1	13		2C072	9.1240.004
21	14		2C072	500.7550.006
21	15		2C072	500.5270.085
21	16		2C072	500.5270.084
21	17		2C072	500.6140.080
21	18		2C072	500.1011.084
21	19		2C072	9.9765.076
21	20		2C072	5000.6646.097
21	21		2C072	9.1213.56
21	22		2C072	9.3030.028
21	23		2C072	9.9732.063
21	24	5330-01-247-2477	2C072	500.4601.020
21	25	5330-01-247-2478	2C072	500.4601.002
22	1		36473	101569
22	2	5305-00-724-7254	96906	MS90728-172
22	3	5310-00-823-8803	96906	MS27183-21
22	4		36473	100035
22	5		36473	100036
22	6	5310-00-269-4040	96906	MS51922-49
22	7	5340-00-665-2212	19220	4300
22	8		36473	310258-03
22	9		19738	9507-1012
22	10		36473	310364-02
22	11	5306-00-225-9089	96906	MS90726-34
22	12	5310-01-244-6357	36413	310314-01
22	13		36473	310629-03
22	14		55465	0115-3
22	15		19738	2801-06-03
22	16		36473	102493
22	17		19738	2667-06
22	18		76700	Q-59304
22	19		35871	HS24
22	20		96906	MS51922-1
22	21		96906	MS90725-6
22	22		36473	100325
22	23		36473	310342-01
22	24		36473	310629-02
22	25		36473	103959
22	26		36473	101565
22	27		36473	101605
22	28		96906	MS51922-1
22	29	5305-00-068-0502	96906	MS90725-6
22	30		36473	101871
22	31	5305-00-225-3843	96906	MS90728-8
22	32		36527	67-4560
22	33	5310-00-088-1251	96906	MS51922-1
22	34		36473	310700-05
22	35		35342	777-7741

SECTION IV

TM5-4210-220-34P
CROSS-REFERENCE INDEXES
FIGURE AND ITEM NUMBER INDEX

FIG.	ITEM	STOCK NUMBER	FSCM	PART NUMBER
22	36		36473	311900
22	37		36473	311899
22	38		36473	101662
22	39		36473	311898
Z2	40		38831	1302
23	1		36473	101884
23	2		36473	101886
23	3		36473	101882
23	4		36473	101889
23	5		36473	101883
23	6		36473	101885
23	7		36473	101887
23	8		36473	101888
23	9		36473	101873-06
23	10		36473	101873-01
23	11		36473	101873-02
23	12		36473	101873-04
23	13		36473	101873-05
23	14		36473	101873-03
24	1		36473	1 01668
24	2		36473	101667
24	3		96906	MS90725-6
24	4	5310-00-088-1251	96906	MS51922-1
24	5		56995	67050
24	6		36473	310700-01
24	7		36473	310629-04
24	8		56995	60191
24	9	6240-01-245-6966	56995	45821
24	10		36473	101665
24	10		36473	101666
24	11	5930-01-173-2911	13445	9118
25	1		36473	310258-03
25	2		36473	310700-01
25	3		36473	101603-01
25	4		36473	101602-04
25	5		36473	101602-02
25	6		36473	101602-01
25	7		36473	101602-03
25	8		36473	103881-01
25	9		36473	101601-01
25	10		36473	100061-04
25	11		36473	100061-02
25	12		36473	100061-01
25	13		36473	100061-03
25	14		36473	103914-01
25	15		36473	310258-03
25	15		36473	310258-03
25	16		36473	310385
25	16		36473	310385
25	17		19738	9507-1012
25	17		19738	9507-1012

SECTION IV

TM5-4210-220-34P
CROSS-REFERENCE INDEXES
FIGURE AND ITEM NUMBER INDEX

FIG.	ITEM	STOCK NUMBER	FSCM	PART NUMBER
25	18		36473	310314-01
25	18		36473	310314-01
25	19		36473	310629-03
25	19		36473	310629-03
25	20		27182	79-L
25	20	2540-00-040-1810	27182	79L
25	20		27182	279L
25	21		96906	MS51922-1
25	21		96906	MS51922-1
25	22		96906	MS90725-10
25	22		96906	MS90725-10
25	23		54836	3-206U
25	23		54836	3-206U
25	24		36473	310803-10
25	25		36373	101874
25	26		36473	104003
25	27		36473	311922
26	1		36473	101599
26	2		36473	100273-01
26	3		36473	100027-01
26	4		19738	1604-0615
26	5		36473	100067
26	6		36473	100078
26	7		36473	100080
26	8		36473	100079
26	9		54836	RHF6
26	10		36473	103948
26	11		36473	310258-02
26	12		36473	310342-01
26	13		36473	100068
26	14		36373	101600
26	15		19738	1604-0615
26	16		36473	100273-02
26	17		36473	100027-02
26	18		36473	100074
26	19		36473	100075
26	20		19738	2801-06-04
26	21		19738	2801-06-05
26	22		19738	2810-06-06
26	23		19738	2667-06
27	1		19738	2667-06
27	2		19738	2801 -06-06
27	3		19738	2801 -06-05
27	4		19738	2801-06-04
27	5		36473	101693
27	6		36473	101575
27	7		36473	100098
27	8		36473	100154
27	9		19738	1604-0615
27	10		36473	101573
27	11		19738	2801 -06-08
27	12		36473	100070

SECTION IV

TM5-4210-220-34P
CROSS-REFERENCE INDEXES
FIGURE AND ITEM NUMBER INDEX

FIG.	ITEM	STOCK NUMBER	FSCM	PART NUMBER
27	13		19738	2667-06
27	14		36473	101566
27	15		36473	101567
27	16		19738	2801-06-06
27	17		36473	100069
27	18		36473	100097
27	19		36473	100076
27	20		36473	101574
27	21		36473	100153
27	22		36473	100099
27	23		19738	1604-0615
28	1		36473	101568
28	2		92858	EH650
28	3		36473	101563-02
28	4		36473	310718-02
28	5		92858	FH303-15
28	6		36473	101566
28	7		36473	103920
28	8		19738	2801-06-06
28	9		36473	101563-05
28	10		36473	310718-05
28	11		36473	101567
28	12		36473	100268
28	13	5305-00-225-3843	96906	MS90728-8
28	14		96906	MS51922-1
28	15		36473	100270
28	16		19738	9507-1012
28	17		36473	103921
28	18		36473	310629
28	19		36473	100271
28	20		36473	100269
28	21		19738	2667-06
28	22		36473	100267
28	23		19738	2801-06-08
28	24		36473	310342-02
28	25		36473	311404-04
28	26		36473	101643-02
28	27		36473	103041-15
28	28		00403	3
Z8	29		36473	103041-16
28	30		00403	40
29	1		36473	101689
29	2		19738	2801-06-05
29	3		19738	2667-06
29	4		36473	101690
29	5		19738	2801-06-03
29	6		19738	1604-0615
29	7		36473	101694
29	8		19738	1604-0615
29	9		36473	101691
29	10		36473	101572

SECTION IV

TM5-4210-220-34P
CROSS-REFERENCE INDEXES
FIGURE AND ITEM NUMBER INDEX

FIG.	ITEM	STOCK NUMBER	FSCM	PART NUMBER
29	11		36473	103952
29	12		19738	2667-06
29	13		36473	100057-03
29	14		19738	2801 -06-04
29	15		19738	2801 -06-03
29	16		36473	100057-05
29	17		36473	100073
29	18		36473	100072
29	19		36473	100057-04
29	20		36473	100057-02
29	21		36473	100088
29	22		36473	101660
29	23		19738	1604-0615
29	24		36473	101664
29	25		36473	101663
29	26		36473	101576
29	27		97403	13229E9171
29	28		97403	13229E9173
29	29	5310-01 -280-5796	96906	MS27183-57
29	30	5305-00-269-3213	96906	MS90725-62
29	31	5310-00-701-5786	96906	MS17828-6C
29	32		97403	13229E9175
29	33	5305-00-989-7435	96906	MS35207-264
29	34	5310-01-006-2084	96906	MS17828-3F
29	35		97403	13229E9174-1
29	36		97403	13229E9172
29	37		97403	13229E9176
29	38	5305-00-984-7342	96906	MS35191 -274
29	39	5310-01 -014-5850	96906	MS27183-42
30	1		36473	101571
30	2		36473	100057-02
30	3		19738	2667-06
30	4		19738	2801-06-04
30	5		19738	2801-06-03
30	6		36473	100057-04
30	7		36473	100261
30	8		36473	100077
30	9		36473	100073
30	10		36473	101577
30	11		36473	100072
30	12		36473	103942
30	13		36473	100057-03
30	14		36473	100088
30	15		36473	100057-01
30	16		36473	100165
31	1		36473	101634-015
31	2		36473	101639-06
31	3		09505	BNO6-06NS
31	4		96906	MS35869-23
31	5		36473	101634-026
31	6		09505	BNO6-06NS
31	7		36473	101639-08
31	8		09505	127-B-04
31	9		09505	49-F-06X02
31	10		36473	101634-048
31	11		09505	BNO6-06NS
31	12		36473	101639-05
31	13		11757	378897
31	14		36473	311630-13
31	15		96313	49X6X6
31	16		36473	101634-065
31	17		36473	101639-12
31	18		09505	BN06-06NS
31	19		96313	49X6

SECTION IV

TM5-4210-220-34P
CROSS-REFERENCE INDEXES
FIGURE AND ITEM NUMBER INDEX

FIG.	ITEM	STOCK NUMBER	FSCM	PART NUMBER
31	20		36473	311421
31	21		46965	FIG.5044A-1/4
31	22		36473	310342-01
31	23		11757	328075X
31	24		11757	328715X
31	25	4810-01-043-0937	11757	379193-1
31	26	4730-01-179-2904	11757	378966
31	27	5930-00-482-7827	11757	378301
31	28	5305-00-732-0512	96906	MS90728-107
31	29		11757	21-P-75
31	30	5330-00-992-8399	11757	22-P-25-2
31	31	3110-00-293-8650	21335	309WG
31	32	2520-01-246-6721	11757	378329
31	33	5330-00-419-1022	18876	10162904
31	34		11757	328170-8X
31	35	5315-01-223-4934	11757	378054
31	36	5310-00-637-9541	96906	MS35338-46
31	37	5310-00-545-3651	72447	500371-4
31	38		11757	378496-19
31	39		11757	1-P-285
31	40	3110-00-155-6716	11757	550038
31	41		96906	MS90728-32
31	42		11757	27-P-9
31	43		11757	378382
31	44		11757	3-1-3431
31	45	5330-00-369-3182	11757	28P35
31	46		11757	4-P-76
31	47	5365-00-478-8962	11757	378263
31	48	3110-00-065-4885	11757	550749
31	49		11757	378477
31	50		11757	328112X
31	51	5330-01-246-1320	11757	328868-8X
31	52	4730-01-144-6351	11757	500132-3
31	53	3130-01-246-6718	11757	328835X
31	54	5365-01-145-1179	11757	378849
31	55		11757	378811
31	56	5330-01-044-6592	11757	28-P-119
31	57		11757	21-P-377
31	58		11757	3-P-756
31	59	5315-01-246-1362	11757	379099
31	60	4310-00-992-8159	11757	379328
31	61		11757	28-P-63
31	62	2520-00-226-9364	11757	28-P-64
31	63	2520-00-462-7851	11757	2074A
31	64	5360-00-240-0849	11757	37P24
31	65	5365-01-200-1287	11757	378426
31	66	5365-01-222-7223	11757	378427
31	67	3010-00-992-8160	11757	378255
31	68		11757	378254
31	69	2520-00-462-7850	11757	378337
31	70	5365-00-242-5131	11757	378266

SECTION IV

TM5-4210-220-34P
CROSS-REFERENCE INDEXES
FIGURE AND ITEM NUMBER INDEX

FIG.	ITEM	STOCK NUMBER	FSCM	PART NUMBER
31	71		11757	2-P-557
31	72	5330-01-121-8327	11757	28-P-58
31	73	3120-01-246-1384	11757	31-P-55
31	74		11757	14-P-48
31	75		11757	378769
31	76	3120-01-246-6717	11757	328297-3X
31	77		11757	5-P-297
31	78	3120-00-484-1785	11757	14P27
31	79	3040-00-990-8755	11757	9P37
31	80	5330-00-990-8758	11757	28P59
31	81	4730-00-287-3281	79470	3152X2
32	1	5305-00-724-5884	96906	MS51963-103
32	2		96313	4-20-19
32	3		95019	3-4-263
32	4	5306-00-297-2487	72447	3-94-18X
32	5	2520-01-246-1398	96313	915173-1
32	6	2520-00-114-4095	95019	3-3-1511KX
32	7	2530-01-192-4690	95019	D4F
32	8	2520-01 -165-9634	95019	3-82-261
32	9	2520-00-702-4578	23040	B6T7039A
32	10	2520-00-692-6068	72447	3-2-429
32	11	5305-00-709-8540	96906	MS90727-90
32	12		96906	MS35338-47
32	13	5310-01-255-9453	96906	MS51473-03
32	14		11757	852-XGAKP-B6XV
32	15	3010-01-246-6724	84659	200-1-2:1
32	16		96313	3-1-453
32	17	5305-00-071-1784	96906	MS90728-83
32	18		36473	310637-01
32	19	5305-00-724-5884	96906	MS51963-103
32	20	5305-00-071-1783	96906	MS90728-124
32	21		30327	109B1-8IN
32	22		96906	MS15003-1
32	23		36473	102593
32	24		36473	102591
32	25		13038	E951819
32	26		13038	E3-64-3X
32	27		13038	E3-9-19-3X
32	28		13038	E3-98-551X
32	29		13038	E3-105-1X
32	30		8N900	378301
33	1		96906	MS18154-60
33	2	5306-00-226-4840	96906	MS90728-47
33	3	5305-00-990-8632	96906	MS90728-73
33	4		84659	02-23-00165-200
33	5	2520-01-246-6730	84659	8-47-16-01-032
33	6		84659	02-23-00178-200
33	7		84659	02-23-00
33	8		84659	02-23-00166-400
33	9		96906	MS51922-17
33	10	5310-00-984-3806	96906	MS51922-9
33	11		84659	02-23-00164-200

SECTION IV

TM5-4210-220-34P
CROSS-REFERENCE INDEXES
FIGURE AND ITEM NUMBER INDEX

FIG.	ITEM	STOCK NUMBER	FSCM	PART NUMBER
33	12		84659	02-23-00174-200
33	13		84659	02-23-00168-200
33	14	3110-00-100-3528	60038	18690
33	15	3110-00-100-0533	60038	18620
33	16	5306-00-226-4838	96906	MS90728-45
33	17		96906	MS90728-71
33	18		84659	02-23-01262-200
33	19		84659	8-74-12-25-001
33	20	5330-00-159-2854	84659	02-23-00880-066
33	21		84659	02-23-00919-200
33	22		84659	8-47-17-05-050
33	23	3930-00-158-3421	84659	8-63-12-71-001
33	24	4730-00-162-2869	84659	8-63-12-51-002
33	25		78640	A1763
33	26		36473	310181-04
33	27		09505	109-B-08
33	28	4730-00-187-7612	96906	MS39233-4
33	29	4730-00-196-1497	96906	MS51953-102
34	1	5310-00-067-6356	96906	MS51922-57
34	2		96906	MS90725-191
34	3	4210-01-251-2116	97403	13228E2595
34	4	5330-01-250-7797	97403	13228E2595-12
34	5		97403	13228E2595-9
34	6		97403	13228E2595-10
34	7		35871	ET24
34	8		36473	102006-07
34	9		K8744	MS25/11
34	10		36473	311876-04
34	11	4730-01-260-0333	97403	13228E2595-128
34	12	5330-01-250-7806	97403	13228E2595-21
34	13		97403	13228E2595-23
34	14	5330-01-250-7798	97403	13228E2595-22
34	15	5330-01-257-5810	97403	13228E2595-127
34	16		K8744	MS35/8
34	17		97403	13228E2595-26
34	18		97403	13228E2595-25
34	19		97403	13228E2595-3
35	1		97403	13228E2595-98
35	2	5310-01-250-7724	97403	13228E2595-115
35	3	5330-01-251-0161	97403	13228E2595-101
35	4	5310-01-250-7837	97403	13228E2595-102
35	5	5330-01-250-7800	97403	13228E2595-103
35	6	5310-01-250-7838	97403	13228E2595-104
35	7		97403	13228E2595-114
35	8		97403	13228E2595/14
35	9		97403	13228E2595-15
35	10		97403	13228E2595-6
35	11		97403	13228E2595-17
35	12	5330-01-250-7801	97403	13228E2595-117
35	13		97403	13228E2595-18
35	14		97403	13228E2595-19

SECTION IV

TM5-4210-220-34P
CROSS-REFERENCE INDEXES
FIGURE AND ITEM NUMBER INDEX

FIG.	ITEM	STOCK NUMBER	FSCM	PART NUMBER
35	15		97403	13228E2595-20
35	16		97403	13228E2595-111
35	17		97403	13228E2595-107
35	18	4310-01-250-7725	97403	13228E2595-112
35	19		97403	13228E2595-113
35	20		97403	13228E2595-106
35	21		97403	13228E2595-105
35	22		97403	13228E2595-24
35	23		97403	13228E2595-99
35	24	5330-01-250-7799	97403	13228E2595-116
36	1	5310-01-250-7727	97403	13228E2595-120
36	2		97403	13228E2595-97
36	3	5310-01-250-7778	97403	13228E2595-122
36	4		97403	13228E2595-123
36	5	4320-01-250-7732	97403	13228E2595-126
36	6	4320-01-250-7733	97403	13228E2595-129
36	7	5315-01-250-7781	97403	13228E2595-134
36	8	5315-01-250-7780	97403	13228E2595-136
36	9		97403	13228E2595-143
36	10	5360-01-250-7735	97403	13228E2595-142
36	11		97403	13228E2595-33
36	12		97403	13228E2595-5
36	13	5310-01-250-7839	97403	13228E2595-6
36	14		97403	13228E2595-137
36	15	5330-01-251-2209	97403	13228E2595-138
36	16		97403	13228E2595-139
36	17	5330-01-250-7790	97403	13228E2595-140
36	18		97403	13228E2595-141
36	19		97403	13228E2595-147
36	20		97403	13228E2595-150
36	21		97403	13228E2595-152
36	22	5330-01-250-7734	97403	13228E2595-153
36	23		97403	13228E2595-151
36	24		97403	13228E2595-149
36	25		97403	13228E2595-34
36	26		97403	13228E2595-158
36	27		97403	13228E2595-159
36	28		97403	13228E2595-163
36	29	5330-01-250-7802	97403	13228E2595-171
36	30		97403	13228E2595-165
36	31	5330-01-250-7803	97403	13228E2595-166
36	32		97403	13228E2595-168
36	33		97403	13228E2595-81
36	34	5330-01-250-7804	97403	13228E2595-169
36	35		97403	13228E2595-72
36	36		97403	13228E2595-71
36	37		97403	13228E2595-16
36	38	5305-01-250-7814	97403	13228E2595-160
36	39		97403	13228E2595-96
36	40		97403	13228E2595-155
36	41	4320-01-250-7731	97403	13228E2595-154

SECTION IV

TM5-4210-220-34P
CROSS-REFERENCE INDEXES
FIGURE AND ITEM NUMBER INDEX

FIG.	ITEM	STOCK NUMBER	FSCM	PART NUMBER
36	42	5330-01-250-7805	97403	13228E2595-157
36	43		97403	13228E2595-135
36	44	3110-01-252-3912	97403	13228E2595-133
36	45		97403	13228E2595-132
36	46		97403	13228E2595-131
36	47	3110-01-252-3911	97403	13228E2595-130
36	48		97403	13228E2595-108
36	49		97403	13228E2595-109
36	50		97403	13228E2595-32
36	51		97403	13228E2595-160
37	1	4730-00-908-3194	96906	MS35842-11
37	2		97403	13228E2595-119
37	3	5360-01-250-7750	97403	13228E2595-172
37	4	4310-01-250-7751	97403	13228E2595-173
37	5		97403	13228E2595-32
37	6		97403	13228E2595-29
37	7	4720-01-250-7736	97403	13228E2595-191
37	8	4730-01-250-7737	97403	13228E2595-192
37	9	5310-01-250-7840	97403	13228E2595-193
37	10	5330-01-250-7791	97403	13228E2595-194
38	1		97403	13228E2595-176
38	2		97403	13228E2595-187
38	3	4310-01-250-7741	97403	13228E2595-183
38	4		97403	13228E2595-186
38	5		97403	13228E2595-184
38	6		97403	13228E2595-185
38	7		97403	13228E2595-33
38	8		97403	13228E2595-5
38	9		97403	13228E2595-6
38	10	5307-01-250-7740	97403	13228E2595-181
38	11		97403	13228E2595-182
38	12		97403	13228E2595-188
38	13	4320-01-250-7739	97403	13228E2595-177
38	14		97403	13228E2595-189
38	15	4320-01-250-7738	97403	13228E2595-190
39	1		97403	13228E2595-146
39	2	5307-01-250-7744	97403	13228E2595-35
39	3		97403	13228E2595-36
39	4	5305-01-257-5813	97403	13228E2595-148
39	5		97403	13228E2595-161
39	6		97403	13228E2595-20
39	7		97403	13228E2595-19
39	8		97403	13228E2595-18
39	9		97403	13228E2595-27
39	10	5305-01-251-0142	97403	13228E2595-28
39	11		97403	13228E2595-109
39	12		97403	13228E2595-30
39	13	5330-01-251-0158	97403	13228E2595-31
39	14		97403	13228E2595-110
39	15	5330-01-257-5758	97403	13228E2595-121
39	16		97403	13228E2595-144

SECTION IV

TM5-4210-220-34P
CROSS-REFERENCE INDEXES
FIGURE AND ITEM NUMBER INDEX

FIG.	ITEM	STOCK NUMBER	FSCM	PART NUMBER
39	17		97403	13228E2595-46
39	18	5315-01-250-7783	97403	13228E2595-44
39	19	5310-01-250-7851	97403	13228E2595-47
39	20	5310-01-250-7775	97403	13228E2595-48
39	21	5315-00-059-0217	96906	MS24665-624
39	22		97403	13228E2595-145
39	23	5360-01-250-7743	97403	13228E2595-41
39	24	4210-01-264-2070	97403	13228E2595-40
39	25		97403	13228E2595-39
39	26		97403	13228E2595-45
39	27	5330-01-250-7792	97403	13228E2595-43
39	28	5330-01-250-7793	97403	13228E2595-42
39	29		97403	13228E2595-38
39	30	5330-01-250-7794	97403	13228E2595-37
40	1		97403	13228E2595-162
40	2	3110-00-100-3883	60038	368A362A
40	3	5315-01-251-0156	97403	13228E2595-58
40	4		97403	13228E2595-59
40	5		97403	13228E2595-60
40	6	5330-01-251-0164	97403	13228E2595-61
40	7	5305-01-251-0146	97403	13228E2595-62
40	8	5310-01-251-0153	97403	13228E2595-63
40	9	5305-01-250-7726	97403	13228E2595-89
40	10		97403	13228E2595-5
40	11		97403	13228E2595-87
40	12		97403	13228E2595-86
40	13	5340-01-251-0176	97403	13228E2595-81
40	14	5330-01-251-0160	97403	13228E2595-80
40	15		97403	13228E2595-79
40	16		97403	13228E2595-65
40	17		97403	13228E2595-64
40	18	5310-01-251-0148	97403	13228E2595-84
40	19	5310-01-251-0155	97403	13228E2595-83
40	20		97403	13228E2595-52
40	21	5305-01-251-0162	97403	13228E2595-53
40	22		97403	13228E2595-54
40	23		97403	13228E2595-56
40	24	5330-01-251-0159	97403	13228E2595-55
40	25		97403	13228E2595-85
40	26	5305-01-251-0144	97403	13228E2595-70
40	27		97403	13228E2595-5
40	28	5330-01-251-0163	97403	13228E2595-88
40	23	5305-01-250-7726	97403	13228E2595-89
40	30	5310-01-251-2232	97403	13228E2595-90
40	31		97403	13228E2595-91
40	32	5315-00-059-0217	96906	M524665-624
40	33	5310-01-250-7775	97403	13228E2595-48
40	34		97403	13228E2595-95
40	35		97403	13228E2595-94
40	36	5330-01-251-0157	97403	13228E2595-93
40	37		97403	13228E2595-92

SECTION IV

TM5-4210-220-34P
CROSS-REFERENCE INDEXES
FIGURE AND ITEM NUMBER INDEX

FIG.	ITEM	STOCK NUMBER	FSCM	PART NUMBER
40	38		97403	13228E2595-76
40	39		97403	13228E2595-75
40	40	5330-01-250-7806	97403	13228E2595-21
40	41		30327	109B1-8I
40	42	4730-01-251-2218	97403	13228E2595-69
40	43	5330-01-250-7804	97403	13228E2595-2
40	44		97403	13228E2595-73
40	45		97403	13228E2595-6
40	46		97403	13228E2595-74
40	47	5310-01-251-0147	97403	13228E2595-50
40	48	5310-01-251-0154	97403	13228E2595-51
40	49	3110-01-252-3913	97403	13228E2595-82
41			36473	102212
41	1		09505	112-B-02
41	2		24522	MODEL S125-1/8
41	3		09506	69-F-02X02
41	4		96313	3330X2
41	5		09505	116-B-02
41	6		09505	110-13-04X02
41	7		36473	103250
41	8		36473	310629
41	9		36473	103251
41	10		91929	BZE6-2RN
41	11		36373	311257-01
41	12		36473	310392
41	13		36473	310392-01
41	14		36473	310392-02
42	1		20266	419CHROME-2.5
42	2		20266	311-2.5
42	3		79154	C-040-075-P-50
42	4	5330-01-247-7122	79154	75-E-4.01N
42	5		36473	102241
42	6		36473	310659-02
42	7		36473	100205
42	8		36473	101701
42	9		20266	896-13-01 -D
42	10	4730-00-450-0112	08487	ES75-5
42	11	5330-01-247-8524	08487	ES75-5
42	12		20266	310CHROM-6.0
42	13		20266	418CHROM-5.0X6.0
42	14		36473	100218
42	15	4730-00-288-9928	96906	MS39169-11
42	16		37512	4246-0222/CUT
42	17		36473	101698-02
42	18		96906	MS90725-172
42	19		96906	MS51922-49
42	20		20266	896-01-01-D
42	21		36473	101698-01
42	22		79154	75-2-1/2"
42	23	5330-01-247-2471	79154	75-E-2.5IN
42	24		36473	101700-01

SECTION IV

TM5-4210-220-34P
CROSS-REFERENCE INDEXES
FIGURE AND ITEM NUMBER INDEX

FIG.	ITEM	STOCK NUMBER	FSCM	PART NUMBER
43	1		20266	891-01-01-D
43	2	4730-01-116-5966	81352	AN816-25K
43	3		36473	101638-048
43	4		36473	101643-02
43	5		09479	411-24S
43	6	5340-01-133-2571	20266	310-2-1/2
43	7		20266	418 CHROME-2.5
43	8		36473	310700-01
43	9		79154	75-2-1/2"
43	10		79154	75-E-2-5IN
43	11		36473	101695
43	12		20266	896-01-37-D
43	13		36473	310591
43	14		05171	RD151
43	15		96906	MS90725-164
43	16		36473	101556
43	17		79154	75-4.0"
43	18		79154	75-E-4.0IN
43	19		36473	102226
43	20		34494	20-1
43	21		36473	100237
43	22		20266	891-01-03-D
43	23		37512	4246-0222/CUT
43	24		09505	68-F-02X02
43	25		36473	102229
43	26		36473	102228
43	27		20266	348-L-1 1/2
43	28		36473	101638-144
43	29		36473	101643-06
43	30		09479	411-24S
43	31		20266	891-01-03-D
43	32		20266	896-01-01SP-D
44	1		36473	101765
44	2		20266	896-01-01-E
44	3		36473	101763
44	4		79154	75-2-1/2"
44	5		79154	75-E-2.5IN
44	6		36473	101761
44	7		36473	101758
44	8		36473	101754
44	9		05171	RD151
44	10	4730-00-288-9928	96906	MS39169-11
44	11		37512	4246-0222/CUT
44	12		96906	MS90728-61
44	13		96906	MS27183-13
44	14		96906	MS51922-17
44	15		11939	1227540
44	16		36473	102248
44	17		36473	101638-055
44	18		36473	101643-03
44	19		09479	411-24S

SECTION IV

TM5-4210-220-34P
CROSS-REFERENCE INDEXES
FIGURE AND ITEM NUMBER INDEX

FIG.	ITEM	STOCK NUMBER	FSCM	PART NUMBER
44	20		11939	1229040
44	21	4730-01-116-5966	81352	AN816-25K
44	22		20266	891-01-01-E
44	23		36473	101759
45	1	5355-00-377-0967	11939	00038310
45	z		11939	00394210
45	3		11939	1321810
45	4		11939	813622
45	5		11939	93601235
45	6		11939	93604331
45	7	5310-00-823-8804	96906	MS27183-9
45	8		11939	93543110
45	9		11939	657363
45	10		96906	MS90725-59
45	11		96906	MS35338-46
45	12		09505	112-B-08
45	13		09505	116-B-08
45	14		05171	RD151
45	15		09505	KF12-08PS
45	16		96906	MS35842-11
45	17		38167	DHH750
45	18		09505	129-B-08X24
45	19	4210-01-105-9936	11939	00656420
45	20		11939	656610
45	21	5310-00-984-3807	96906	MS51922-13
45	22	5307-01-089-7469	11939	00037310
45	23		11939	00339610
45	24		11939	690810
45	25		11939	646510
45	26		11939	9303016
45	27		96906	MS51922-1
45	28		11939	1029210
45	29		11939	01247910
45	30		96906	MS90725-5
45	31		11939	93611635
45	32		11939	93614731
45	33	5305-00-984-6211	96906	MS35206-264
45	34	5310-00-934-9751	96906	MS35650-302
45	35	5310-00-045-3296	96906	MS35338-43
45	36		96906	MS35207-261
45	37		11939	648410
45	38		96906	MS90728-32
45	39		11939	1394310
45	40	5330-01-245-6983	11939	95830144
45	41		96906	MS35338-45
45	42		96906	MS90725-35
45	43		11939	1099020
45	44	5310-00-761-6882	96906	MS51967-2
45	45		96906	MS35338-44
45	46		11939	980510
45	47		11939	1099920

SECTION IV

TM5-4210-220-34P
CROSS-REFERENCE INDEXES
FIGURE AND ITEM NUMBER INDEX

FIG.	ITEM	STOCK NUMBER	FSCM	PART NUMBER
45	48	5330-01-245-6985	11939	95830228
45	49		11939	1092220
45	50	5330-01-245-6984	11939	95830135
45	51	5305-00-724-6811	96906	MS51963-75
45	52		11939	1092610
45	53		11939	93604431
45	54		11939	1092120
45	55		11939	1092710
45	56	5310-00-407-9566	96906	MS35338-45
45	57	5310-00-880-7744	96906	MS51967-5
45	58		11939	1280530
45	59		11939	648820
45	60		11939	93602135
45	61		11939	93802004
45	62	5330-01-245-6987	11939	95831150
45	63		11939	615420
45	64	5330-01-109-1279	11939	95830340
45	65		11939	733810
45	66		11939	1284620
45	67		11939	616320
45	68		11939	572110
45	69	5330-01-093-0736	11939	95830030
45	70	5330-01-094-8704	11939	95830016
45	71		11939	697942
45	72	5305-00-728-6264	96906	MS51973-41
45	73	4210-01-088-3526	11939	00627610
45	74	5310-01-091-6788	11939	00598410
45	75		11939	570320
45	76	5305-00-988-7603	96906	MS16995-27
45	77	5310-00-543-5060	96906	MS35338-39
45	78		96906	MS35206-279
45	79		11939	646920
45	80		11939	646620
45	81	5330-01-126-3476	11939	95830116
45	82		11939	568640
45	83		11939	98102212
45	84		11939	S74420
45	85	5330-01-108-4453	11939	95830032
45	86	5330-01-245-6986	11939	95830132
45	87		11939	619820
45	88	5305-00-728-6276	96906	MS51973-52
45	89	5310-00-761-6882	96906	MS51967-2
45	90		11939	93614731
45	91		11939	907133
45	92		11939	93343508
45	93		11939	1321910
46	1	5310-00-984-3807	96906	MS51922-13
46	2		11939	37310
46	3		11939	339610
46	4		11939	1386420
46	5		11939	1386120

SECTION IV

TM5-4210-220-34P
CROSS-REFERENCE INDEXES
FIGURE AND ITEM NUMBER INDEX

FIG.	ITEM	STOCK NUMBER	FSCM	PART NUMBER
46	6		11939	01386320
46	7		11939	00656610
46	8	5315-01-236-6269	11939	95211806
46	9	5305-00-984-6211	11939	93214508
46	10		11939	1387820
46	11	5310-00-045-3296	96906	MS35338-43
46	12	5310-00-934-9751	96906	MS35650-302
46	13		96906	MS51922-1
46	14		96906	MS27183-10
46	15		11939	1387920
46	16		11939	649210
46	17		96906	MS90725-5
46	18	4210-01-087-7119	11939	00648910
46	19	5355-00-377-0967	11939	00038310
46	20		11939	99001705
46	21		11939	0657313
46	22		96906	MS35206-279
46	23		96906	M535338-44
46	24	5340-01-097-7756	11939	00610610
46	25		11939	1032610
46	26	5315-01-239-9520	11939	01032410
46	27		11939	1284210
46	28	5365-01-092-5416	11939	98132018
46	29		11939	648410
46	30		96906	M535207-261
46	31	5330-01-108-4455	11939	95830134
46	32		11939	33820
46	33	5330-01-108-4454	11939	95832133
46	34		96906	M590725-8
46	35		11939	649510
46	36		11939	994020
46	37		96906	MS51968-2
46	38		96906	M535338-44
46	39		11939	714210
46	40		11939	1009610
46	41		11939	1009420
46	42		11939	1053210
46	43	5310-00-880-7746	96906	MS51968-5
46	44		11939	1279540
46	45		11939	614110
46	46	5310-01-102-1754	11939	93604231
46	47		11939	93614731
46	48		11939	1254730
46	49		11939	1283710
46	50		11939	598410
46	51	5305-00-728-6264	96906	MS51973-41
46	52		11939	93802004
46	53		11939	627610
46	54	5305-01-089-2928	11939	93313510
46	55		11939	93611635
46	56		11939	690620

SECTION IV

TM5-4210-220-34P
CROSS-REFERENCE INDEXES
FIGURE AND ITEM NUMBER INDEX

FIG.	ITEM	STOCK NUMBER	FSCM	PART NUMBER
46	57		11939	616320
46	58		11939	572110
46	59	5330-01-093-0736	11939	95830030
46	60	5330-01-094-8704	11939	95830016
46	61		11939	697942
46	62	4820-01-248-9930	11939	97500012
46	63	5330-01-109-1279	11939	95830340
46	64	5330-01-245-6987	11939	95831150
46	65		11939	615420
46	66		11939	643810
46	67		11939	643710
46	68		11939	74810
46	69	5365-01-123-7062	11939	98102212
46	70		11939	00733720
46	71	5330-01-108-4453	11939	95830032
46	72	5330-01-245-6986	11939	95830132
46	73		11939	619820
46	74		11939	568640
46	75	5330-01-126-3476	11939	95830116
46	76	5305-01-140-9118	96906	MS90728-59
46	77	5310-00-637-9541	96906	MS35338-46
46	78	5305-01-089-5992	11939	93513108
46	79		11939	646920
47	1		36473	102272
47	2		36473	102273
47	3		19738	2616-06-04
47	4		19738	2667-06
47	5		36473	102274
47	6		36473	310629-02
47	7	5340-01-244-5052	19738	9507-1012
47	8		36473	101638-084
47	9		36473	101643-02
47	10		01276	411-24S
47	11		11939	253530
47	12		96906	MS51504A24
47	13		36473	101638-060
47	14		01276	411-24S
47	15		36473	101643-04
47	16		36473	102202
47	17	4730-00-011-9922	88044	AN912-1
47	18		09505	116-B-02
47	19	4730-00-230-1996	96906	MS51846-1
47	20		24522	S125
47	21		96313	68X2
47	22		36473	102183
47	23		01029	1.5-211136TTST20
47	24		56199	21-1136TT
47	25		36473	102187
47	26		36473	102189
47	27		79154	STYLE 75-1.5"GRE
47	28	5330-01-247-8525	79154	75-E-1.5IN

SECTION IV

TM5-4210-220-34P
CROSS-REFERENCE INDEXES
FIGURE AND ITEM NUMBER INDEX

FIG.	ITEM	STOCK NUMBER	FSCM	PART NUMBER
47	29		36473	102190
47	30		01029	1.5-21-1136-TT-0
47	31		36473	101830-01
47	32	4730-00-909-8627	96906	MS35842-13
47	33		38167	2250
47	34		11939	2565-22
47	35		11939	006086-28
47	36		36473	102247
47	37		36473	102256
47	38		08487	92-1.5"
47	39		36473	101638-060
47	40		36473	101643-04
47	41		01276	411-24S
47	42		08487	FIG1105-1.5
47	43	4730-01-116-5966	81352	AN816-25K
47	44		36473	101638-156
47	45		36473	101643-04
47	46		01276	411-24S
47	47		36473	101638-180
47	48		09479	411-24S
47	49		36473	101643-08
47	50		36473	101638-036
47	51		01276	411-24S
47	52		36473	101643-01
48	1		56199	ST20
48	2		01029	C39-0517-22-24
48	3		01029	C17-0212-44
48	4	5330-00-223-1386	53154	005-0067-51
48	5		01029	067-0091-41
48	6		01029	C45-0513-44
48	7		01029	C36-0411-98
48	8		01029	C16-0238-44-73
48	9		01029	C43-0040-22-24
48	10		01029	C41-0036-22-24
48	11		01029	C67-0132-41
48	12		01029	C11-0142-22
48	13		01029	C06-0374-53
48	14		01029	005-0006-51
48	15		56199	100-0030-00
48	16		01029	C05-0030-51
48	17		01029	C06-0379-50
48	18		01029	C41-0132-30
48	19		01029	C22-0281-41
48	20		56199	061-0132-41
48	21		01029	038-0145-22
48	22		01029	C05-0066-51
48	23		01029	C43-0101-44
48	24		01029	C10-0230-30
48	25		01029	C41-0123-30
48	26		56199	022-0282-22
48	27		01029	C10-0197-41

SECTION IV

TM5-4210-220-34P
CROSS-REFERENCE INDEXES
FIGURE AND ITEM NUMBER INDEX

FIG.	ITEM	STOCK NUMBER	FSCM	PART NUMBER
48	28		01029	C19-0043-22
48	29		01029	C36-0414-53
48	30		56199	018-0083-44
48	31		01029	C10-0199-41
48	32		01029	C06-0376-63
48	33		01029	C05-0236-51
48	34		01029	C06-0377-63
49	1	4720-01 -244-6432	37512	4246-0222
49	2		80660	CL-1052#16/CUT
49	3		96906	MS20659-104
49	4	5930-00-410-1430	13445	551840
49	5		11065	S306AF15V3BV1
49	6		09505	4-469-F-06X02
49	7		20266	311-2-1/2
49	8		20266	419-2-1/2
49	9		96906	MS51873-218
49	10		56212	A-4-
49	11		56212	A-4-
49	12		96906	MS35842-11
49	13		36473	101984-06
49	14		35871	HS52
49	15		36473	102182-01 1
49	16		36473	310697
49	17		99161	3021 -SL
49	18		13226	3024-SB
49	19		99161	3014-SL
49	20		99161	3023-55
49	21		96906	MS90725-162
49	22		36473	310591
49	23		36473	101985
49	24		59273	FIG1 13-2.5"
49	25		59273	FIG1 0021/20-STEM
49	26		59273	FIG1 0021 /20-SEAT
49	27		59273	FIT1 0021/2DIAPH
49	28		96906	MS90725-164
49	29		36473	101979
49	30	4730-00-263-4976	96906	MS39171 -11
49	31		36473	310591
49	32	4730-00-439-6021	30327	48-F-06X02
49	33		30327	468-F-12X12
49	34		36473	310698
49	35		99161	3029-SL
49	36		99161	3031-SL
49	37		99161	3030-SL
49	38		99161	3036-SL
49	39		99161	6010-SL
49	40		99161	3021-SL
49	41		13226	3024CB
49	42		99161	3014-SL
49	43		99161	3023-SS
49	44	5330-00-959-7590	13226	3033CB

SECTION IV

TM5-4210-220-34P
CROSS-REFERENCE INDEXES
FIGURE AND ITEM NUMBER INDEX

FIG.	ITEM	STOCK NUMBER	FSCM	PART NUMBER
49	45		36473	103407
49	46		36473	310314-01
49	47		36473	310629-03
49	48			2024T-24-24S
49	49		36473	103924
49	50		36473	313463
49	51		36473	101984-03
49	52		36473	310342-03
49	53	5340-00-087-0301	96906	MS21919WCF-1 5
49	54		36473	311889-01
49	55		36473	310591
49	56		96906	MS27183-21
49	57		36473	310363
49	58		36473	3100035
49	59		36473	100036
49	60		36473	310262-11
49	61		36473	103924
50	1		76700	89556-K
50	2		36473	103954
50	3		19738	9504-0816
50	4		96906	MS90725-6
50	5		35871	HS64
50	6		36473	102206-02
50	7		35871	HS72
50	8		96906	MS21083-N3
50	9		36473	102199
50	10		36473	102205-01
50	11		96906	MS35207-265
50	12		36473	103386
50	13		36473	103388
50	14		36473	101634-028
50	15		36473	101639-04
50	16		09505	BN06-06NS
50	17		36473	101634-024
50	18		36473	101639-02
50	19		09505	BN06-06NS
50	20		36473	101634-44
50	21		36473	101639-07
50	22		09505	BN06-06NS
50	23	4730-00-278-3990	88044	AN917-2
50	24		09505	48-F-06X06
50	25		36473	101634-048
50	26		09505	BN06-06NS
50	27		36473	101639-05
50	28		36473	102476-04
50	29		36473	102476-03
50	30		09505	48-F-06X04
50	31		36473	101634-15
50	32		36473	101639-06
50	33		09505	BN06-06NS
50	34	4820-00-785-8268	87373	2600
50	35		09505	103-B-04

SECTION IV

TM5-4210-220-34P
CROSS-REFERENCE INDEXES
FIGURE AND ITEM NUMBER INDEX

FIG.	ITEM	STOCK NUMBER	FSCM	PART NUMBER
50	36	4730-00-011 -9922	88044	AN912-1
50	37	4730-00-230-1996	96906	MS51846-1
50	38		96906	MS35206-263
50	39		09714	235A
50	40		09505	116-B-02
50	41		09505	48-F-06X02
50	42		36473	101813
50	43		96906	MS51922-1
50	44		96906	MS51858-5
50	45		96906	MS51922-17
50	46		96906	MS27183-13
50	47		96906	MS90725-60
50	48		2C072	3730-036
50	49		2C072	2830-2175-045
50	50		09505	127-B-02
50	51		09505	113-B-04X24
50	52		09505	11 6-B-04
50	53		36473	102206-06
50	54		36473	102476-05
50	55		36473	102476-06
50	56		36473	102080-02
50	57		96906	MS35842-11
50	58		09505	KF0406MS
51	1		09479	186101-12-16S
51	2		08487	FIG92-04
51	3		96313	3220X16X12
51	4		96313	3326X12
51	5		09505	116-B-08
51	6		96313	3700X12
51	7		09505	110-B-12X08
51	8		09505	112-B-08
51	9		08487	FIG.300,3/4"
51	10		09505	KF12-08PS
51	11	4730-00-908-3194	96906	MS35842-11
51	12		36473	101984-12
51	13		36473	101643-09
51	14		35871	HS24
51	15		08487	FIG1103,1/4NPT
51	16		09479	186101-20-16S
51	17		35871	HS24
51	18		36473	102006-03
51	19		36473	101984-11
51	20		36473	102006-04
51	21		36473	101984-14
51	22		36473	101984-18
51	23		62534	R-254-1
51	24		36473	101984-10
51	25		96906	MS51922-1
51	26		09505	KF12-12PS
51	27		09505	116-B-12
51	28		08487	FIG343X4.00X1/2

SECTION IV

TM5-4210-220-34P
CROSS-REFERENCE INDEXES
FIGURE AND ITEM NUMBER INDEX

FIG.	ITEM	STOCK NUMBER	FSCM	PART NUMBER
51	29		08487	FIG.300 3/4,
51	30	5305-00-068-0502	96906	MS90725-6
52	1		09482	35185
52	2		80660	CL1251#2/CUT
52	3		2C072	2830-5040-004
52	4		80660	CL1052#14/CUT
52	5		80660	CL1052#16/CUT
52	6		36473	102644
52	7		13445	30056-10
52	8		13445	30056-25
52	9		11757	328346-10X
52	10		09482	34123
52	11	5305-00-993-1851	96906	MS35207-267
52	12	5310-00-902-6676	96906	MS21083-N3
52	13		19738	9507-1012
52	14		09482	42865-2
52	15		09482	33220
52	16		80660	CL1052#10/CUT
52	17		81349	HH-1-510
53	1		36473	102206-02
53	2		35871	HS72
53	3		96906	MS21083-N3
53	4		36473	102199
53	5		36473	102205-01
53	6		36473	310629-03
53	7		36473	102200
53	8		36473	310121
53	9	5310-00-809-8546	96906	MS27183-8
53	10		96906	MS21083-N3
53	11		36473	102196
53	12		02324	2807517004
53	13	5305-00-068-0502	96906	MS90725-6
53	14		19738	9504-0816
54	1	5305-00-269-3211	96906	MS90725-60
54	2	5310-00-087-4652	96906	MS51922-17
54	3		96906	MS90725-6
54	4		19738	9504-0816
54	5		36473	102231
54	6		62380	DBW300.26/12V
54	7		62380	308.331
54	8		62380	487.627
54	9		62380	273.481
54	10		62380	273.473
54	11		62380	147.702
54	12		62380	288.640
54	13		62380	408.719
54	14		62380	354.902
54	15		62380	406.287
54	16		62380	469.084
54	17		62380	149.314
54	18		62380	151.157

SECTION IV

TM5-4210-220-34P
CROSS-REFERENCE INDEXES
FIGURE AND ITEM NUMBER INDEX

FIG.	ITEM	STOCK NUMBER	FSCM	PART NUMBER
54	19		62380	352.500
54	20		62380	461.563
54	21		62380	348.449
54	22		62380	458.201
54	23		62380	394.424
54	24		62380	279.110
54	25		62380	289.329
54	26		62380	267.279
54	27		62380	278.971
54	28	2990-01-244-6235	62380	326.666
54	29		62380	274.313
54	30	2540-01-214-4315	62380	215.171
54	31		62380	470.724
54	32		62380	453.048
54	33		62380	296.740
54	34	5305-01-246-2383	01993	147.699
54	35		62380	331.562
54	36		62380	152.544
54	37		62380	275.476
54	38		62380	277.282
54	39		62380	151.157
54	40		62380	150.754
54	41		62380	462.659
54	42	2910-01-244-6436	62380	376.930
54	43		62380	260.738
54	44		62380	355.836
54	45	4330-01-244-6435	62380	310.344
54	46	5330-01-244-6373	62380	340.995
54	47		62380	412.198
54	48	4810-01-244-6396	62380	322.083
54	49		62380	386.650
54	50	5330-00-157-6233	34623	948119
54	51		62380	462.667
54	52		62380	277.479
54	53		62380	277.150
54	54	4210-01-244-6241	62380	377.368
54	55		62380	371.289
54	56		62380	152.390
54	57		62380	298.816
54	58		62380	161.748
54	59		62380	388.742
54	60		62380	444.170
54	61		62380	148.245
54	62		62380	152.560
54	63		62380	286.354
54	64		62380	398.144
54	65		62380	275*611
54	66		62380	286.303
54	67		62380	270.903
54	68		62380	378.321
54	69		62380	388.807

SECTION IV

TM5-4210-220-34P
CROSS-REFERENCE INDEXES
FIGURE AND ITEM NUMBER INDEX

FIG.	ITEM	STOCK NUMBER	FSCM	PART NUMBER
54	70		62380	404.918
54	71		62380	178.624
54	72		62380	147.834
54	73		62380	152.552
54	74		62380	350.680
54	75		62380	397.563
54	76		62380	465.747
54	77		62380	417.270
54	78		62380	248.398
54	79		62380	298.816
54	80		62380	147.729
54	81		62380	152.269
54	82		62380	350.427
54	83		62380	287.962
54	84		62380	362.107
54	85		62380	346.410
54	86		62380	143.715
54	87		62380	470.562
54	88		62830	293.725
55	1		35938	103-6317-00
55	2		96906	MS51967-5
55	3		96906	MS35338-45
55	4		96906	MS90725-36
55	5		35938	1110-6317-00
55	6		35938	284-6317-00
55	7		35938	50321
55	8		36473	101853
55	9		36473	102082-01
55	10		96906	MS90725-162
55	11		36473	310591
55	12		36473	101834
55	13		36473	100036
55	14		96906	MS90725-170
55	15		76005	CB1124-02
55	16		96906	MS27183-9
55	17		96906	MS90725-6
55	18		51377	1041-05817-01
55	19		51377	1017-32150-01
55	20		36473	101835
56	1		51377	1097-05348-01
56	2		96906	MS51967-8
56	3		96906	MS35338-46
56	4		51377	4035-37494-07
56	5		51377	1093-06754-01
56	6		51377	3042-01223-32
56	7		51377	1080-06060-02
56	8		51377	4038-35086-06
56	9		51377	4054-35108-02
56	10		51377	1077-05827-02
56	11		96906	MS90725-113
56	12	3030-01-024-3930	35131	5133770

SECTION IV

TM5-4210-220-34P
CROSS-REFERENCE INDEXES
FIGURE AND ITEM NUMBER INDEX

FIG.	ITEM	STOCK NUMBER	FSCM	PART NUMBER
57	1		36473	102023-01
57	2		96906	MS35842-13
57	3		35871	HS24
57	4	4730-00-266-0538	96906	MS35869-23
57	5		36473	101634-028
57	6		36473	101639-04
57	7		09505	BN06-06NS
57	8	5340-01-160-4053	96906	MS21919WCF-7
57	9		36473	102080-01
57	10	5340-01-138-7808	96906	MS21919WCF-12
57	11		96906	MS27183-13
57	12		96906	MS90725-60
57	13	4730-00-496-7330	30327	54-F-06X04
57	14	4730-00-222-1819	88044	AN912-2
57	15	4730-00-277-1896	96906	MS1 4315-5X
57	16	4730-00-222-1837	96906	MS51846-20
57	17		08487	FIG 300-1/2"
57	18		93061	1202P-6-6
57	19		30327	KF08-08PS
57	20		96906	MS35842-11
57	21		36473	102081-01
57	22		36473	102182-02
57	23		35871	HS52
57	24		36473	102137
57	25	5340-00-087-0301	96906	MS21919WCF-1 5
57	26		09479	186101-12-16S
57	27		96313	W3400X12
57	28		36473	102006-02
57	29		36473	102136
57	30		36473	102139
57	31	5340-00-769-1177	96906	MS21919WCF-36
57	32		96906	MS51922-17
57	33		36473	102138
58	1		96906	MS51922-17
58	2		96906	MS90725-60
58	3		36473	101778
58	4	5365-01 -188-0975	12204	2206923
58	5		96906	MS90725-72
58	6		36473	101625
58	7		08479	190-9401
58	8	2990-01 -255-2207	76700	89156-A
58	9		36473	101777
59	1		76700	89510K
59	2		36473	101623
59	3		76700	89528-K
59	4		76700	89613-K
59	5		36473	101851
59	6		76700	89599-K
59	7	2990-01-247-8435	76700	89781-A
59	8		76700	89688-K
60	1	5306-00-225-8503	96906	MS90725-39

SECTION IV

TM5-4210-220-34P
CROSS-REFERENCE INDEXES
FIGURE AND ITEM NUMBER INDEX

FIG.	ITEM	STOCK NUMBER	FSCM	PART NUMBER
60	2		96906	MS35338-45
60	3		30327	109B1-8IN
60	4		95753	284348
60	5		06853	270714
60	6	5330-00-465-6453	06853	239219
60	7	5340-00-738-7552	06853	240345
60	8		06853	275202
60	9		06853	202961
60	10		06853	240344
60	11		06853	240343
60	12		06853	240341
60	13		06853	240342
60	14		06853	240340
60	15	2530-00-117-9103	06853	240339
60	16	5360-00-079-1940	06853	240338
60	17		06853	275201
60	18	2530-00-405-1852	06853	240331
60	19		06853	241271
60	20	5310-01-160-9953	06853	240333
60	21	5330-01-055-3876	06853	241288
60	22	2530-00-225-0708	06853	240334
60	23	5360-00-225-0709	06853	240336
60	24		06853	275230
60	25		06853	240330
60	26	4730-000-225-0710	06853	240346
61	1		96906	MS90725-60
61	2		96906	MS51922-17
61	3		06853	286930
61	4		06853	286868
61	5	4820-01-080-9603	06853	287298
61	6		06853	290789
61	7		06853	290788
61	8	4820-01-155-0190	06853	292829
61	9		06853	286967
61	10	5310-01 -160-4541	06853	248399
61	11	5306-01-156-6394	06853	290921
61	12		06853	290749
61	13	5360-01-157-3660	06853	249845
61	14		06853	283675
61	15	2530-01-157-3552	06853	249743
61	16	5365-01-081-2702	06853	247770
61	17	5340-01 081 -5687	06853	247955
61	18	5310-00-087-0306	06853	202981
61	19	5305-01-116-1178	06853	290549
61	20		06853	286875
61	21	5305-00-053-1118	96906	MS24621-17
61	22		06853	240370
61	23	5310-01-068-1077	06853	246369
61	24		06853	290812
61	25		06853	286873
61	26	4820-01-081-2629	06853	290807

CROSS-REFERENCE INDEXES

FIG.	ITEM	FIGURE AND ITEM NUMBER INDEX		PART NUMBER
		STOCK NUMBER	FSCM	
61	27		06853	290804
61	28	5310-00-087-0306	06853	202981
61	29	5305-00-465-7854	06853	203198
61	30		06853	286907
61	31	5305-01-080-9161	06853	249174
61	32	5310-01-168-9896	06853	203058
61	33	5310-00-011-8552	12204	118552
61	34		06853	283677
61	35	4440-01-246-4289	06853	247938
61	36	5305-01-018-1232	06853	240313
61	37	5310-01-159-1142	06853	204682
61	38	2530-01-080-9609	06853	247768
61	39	4730-00-011-3176	30780	1-2SHPB
61	40	4820-00-595-2761	06853	285835
61	41	4730-01-155-3152	06853	248012
61	42	5306-01-083-9556	06853	247728
61	43		06853	247954
61	44	5310-00-959-4679	96906	MS35340-45
61	45	5310-01-157-7277	06853	204214
61	46	2940-01-081-1391	06853	286718
61	47	4330-01-080-7437	06853	287053
61	48	4440-01-080-0933	06853	287313
61	49	2540-01-093-7352	06853	288918
61	50		06853	102657
62	1		96906	MS90725-8
62	2		96906	MS51922-1
62	3		11331	116731WM453M
62	4		11311	118775
62	5	3120-01-058-4580	11331	110370
62	6		11331	116697
62	7		11331	116717
62	8		11331	16093
62	9	2540-01-008-2101	11331	116721
62	10	2530-01-241-4157	11331	117103
62	11	2910-01-199-5532	11331	117582
62	12	4820-01-219-4341	11331	116953
63	1		96906	MS90725-8
63	2		96906	MS51922-1
63	3		36473	102435
63	4	5930-01-244-4941	51377	1042-33110-06
63	5	4730-00-263-4976	96906	MS39171-11
63	6		30327	469-F-04X04
63	7		36473	100194
63	8	4730-00-011-9922	88044	AN912-1
63	9		51377	1042-33100-6
63	10	4730-00-011-2578	96906	MS14314-2X
63	11		09505	129-B-04X15
63	12	4730-00-222-1837	96906	MS51846-20
63	13		30327	469-F-04X04
63	14		30327	468F04X04
63	15	4730-00-011-2578	96906	MS14314-2X

CROSS-REFERENCE INDEXES

FIG.	ITEM	FIGURE AND ITEM NUMBER INDEX		PART NUMBER
		STOCK NUMBER	FSCM	
63	16		36473	100194
63	17		30327	469-F-04X04
63	18		30327	4-469-F-06X04
63	19		09505	127-B-04
63	20		09505	4-468-F-06X04
63	21		09505	4-469-F-06X06
63	22		09505	4-469-F-12X08
63	23		30327	109B1-8IN
63	24		96313	1468
63	25		96906	MS90726-60
63	26	4730-01-242-5371	09505	109-B-06
63	27		96906	310703-01
63	28		80660	CL-1052#16/CUT
63	29	5930-01-181-6323	06853	228750LP-3
63	30		09482	34123
63	31		09505	4-468-F-06X04
63	32		51377	1056-06899-01
63	33		09505	127-B-04
63	34		96906	MS35206-267
63	35		30327	4-468-F-04X02
63	36		88233	3550-1040
63	37		88233	3550-8000
63	38	5930-01-108-9168	06853	286404
63	39		30327	468F04X04
63	40		96906	MS35338-44
63	41		09505	110-B-04X02
63	42		09505	69-F-02X02
63	43		96906	MS90725-3
63	44		36473	102063
64	1		06853	287408
64	2		06853	287409
64	3	5315-01-105-9475	06853	200981
64	4		06853	210492
64	5	3120-01-132-5579	06853	245118
64	6		06853	291152
64	7	2540-01-155-3657	06853	246279
64	8	5315-01-112-4507	06853	240445
64	9		06853	210492
64	10		06853	290662
64	11	5310-01-133-7216	06853	230250
64	12		06853	243890
64	13	5310-00-085-3891	06853	237648
64	14		06853	203788
64	15		06853	249776
64	16	2530-01-134-1835	06853	289353
64	17	2530-01-134-1834	06853	289352
65	1		96906	MS21083-N08
65	2		36473	102354-36
65	3	5315-00-842-3044	96906	MS24665-283
65	4		26501	1630
65	5	5305-00-984-6199	96906	MS35206-251

CROSS-REFERENCE INDEXES

FIG.	ITEM	FIGURE AND ITEM NUMBER INDEX		PART NUMBER
		STOCK NUMBER	FSCM	
65	6		96906	MS90725-8
65	7		96906	MS51922-1
65	8		26501	1042 C/W MOUNT
65	9		26501	1093
65	10		26501	1103
65	11		26501	1081
65	12	2590-01-147-9285	26501	1724
65	13		26501	1735
65	14		26501	1725
65	15		26501	1094
66	1	4820-01-104-3968	06853	20QE2159R
66	2	4730-01-230-6867	09505	101-B-02
66	3	4730-00-222-1837	96906	MS51846-20
66	4		09505	127-B-04
66	5		09505	4-468-F-06X04
66	6		09505	4-469-F-06X04
66	7		96906	MS90725-16
66	8		96906	MS51922-1
67	1		96906	MS51922-1
67	2		08487	FIG.383,1 X 3/4
67	3	4820-01-219-1990	06853	229859
67	4		06853	24004
67	5		06853	245835
67	6		06853	242837
67	7		06853	24005
67	8		06853	240012
68	1		96906	MS51922-1
68	2		96906	MS90725-8
68	3	2530-01-032-5118	06853	286364
68	4	5305-01-204-6694	06853	292247
68	5		06853	290404
68	6	4820-01-032-5618	06853	287072
68	7		06853	245247
68	8		06853	290405
68	9		06853	290399
68	10	4730-00-044-4861	39428	455K12
68	11	2530-01-115-0984	06853	288252
68	12		06853	243968
68	13	5305-01-165-3270	06853	291925
68	14		06853	214747
68	15	4730-01-152-9321	06853	202620
69	1		06853	102855 R14
69	2		06853	102801
69	3		06853	294827
69	4	5365-01-137-7242	06853	249317
69	5		06853	2457456
69	6		06853	249321
69	7	5306-01-108-8371	06853	291928
69	8		06853	102846
69	9		06853	294306
69	10		06853	294865

CROSS-REFERENCE INDEXES

FIG.	ITEM	FIGURE AND ITEM NUMBER INDEX		PART NUMBER
		STOCK NUMBER	FSCM	
69	11		06853	102802
70	1		73992	B2-H16
70	2	4730-00-720-0902	73992	SDC2HK
70	3	4820-00-866-9309	06853	227788
70	4		96906	MS35338-45
70	5		06853	281554
70	6		06853	282367AS-2
70	7		06853	282197
70	8		06853	282197
70	9		06853	282197
70	10		06853	282196
70	11		96906	MS90725-39
70	12		88233	3550-1040
70	13		96906	MS90725-32
70	14		51377	1056-06899-01
70	15	4820-00-197-4984	96906	MS35785-2
70	16		30327	469-F-04X04
70	17		30327	4-469-F-04X02
70	18		30327	4-469-F-06X04
70	19		09505	4-469-F-06X06
70	20		30327	468-F-06X06
70	21		09505	4-468-F-04X04
70	22	4730-01 -217-4759	09595	4-468-F-12X12
70	23		30327	468F08X08
70	24		09505	4-469-F-06X06
70	25	4730-00-817-6578	96906	MS14315-4
70	26	4730-00-222-1819	88044	AN912-2
70	27		08484	FIG.383,1 X3/4
70	28	4730-00-277-5609	88044	AN912-7
70	29	4730-00-277-1896	96906	MS14315-5X
70	30		09505	103-B-08
70	31	4730-01-262-5098	09505	101-B-08
70	32	4730-00-504-1908	10001	2565033-1
70	33		96313	3700X12
70	34	4730-01-246-5123	82271	101-B-06
70	35		09505	112-B-04
70	36	4730-00-193-2713	96906	MS51846-60
70	37		96313	3326X12
70	38		09505	109-B-06
70	39		09505	109-B-08
70	40		09505	129-B-06X21
70	41		09505	102-B-06
70	42		96313	3950X12
70	43	4730-00-254-6215	96906	MS39162-7
70	44		30327	648-F-08X06
70	45	4730-00-278-4603	30327	48-F-08X08
70	46		36473	101635-036
70	47		36473	101635-026
70	48		36473	101635-032
70	49		36473	101634-044
70	50		37512	4246-0410/CUT

CROSS-REFERENCE INDEXES

FIG.	ITEM	FIGURE AND ITEM NUMBER INDEX		PART NUMBER
		STOCK NUMBER	FSCM	
70	51		37512	4246-0412/CUT
70	52		37512	4246-0415/CUT
70	53		37512	4246-0416/CUT
70	54		37512	3250-0610/CUT
70	55		37512	3250-1210/CUT
70	56	4730-00-254-6228	30327	49-F-06X06
70	57		09505	48-F-06X06
70	58		36473	101634-026
70	59	5340-01-094-4678	96906	MS21919WCF-28
70	60	5340-01-138-7808	96906	MS21919WCF-12
70	61		96906	MS18154-60
70	62		36473	310700-02
70	63	4820-01-109-5983	06853	278614
70	64		30327	4-468-F-04X02
70	65		09505	68-F-02X02
70	66		36473	101984-08
70	67		35871	HS12
70	68	4730-00-263-4976	96906	MS39171-11
70	69		09505	49-F-10X08
70	70	4730-01-235-4789	09505	4-469-F-12X08
70	71		09505	129-B-02X24
70	72		09505	129-B-04X15
70	73		09505	129-B-08X24
70	74		37512	4246-0221/CUT
70	75		37512	4246-0222/CUT
70	76		36473	101831-048
70	77		37512	4246-0225/CUT
70	78		09505	KKF12-08PS
70	79		09505	116-B-08
70	80	4730-01-134-0854	09505	4-468-F-06X02
70	81		09505	4-468-F-06X04
70	82		37512	4246-0226/CUT
70	83		06853	241340
70	84	4730-00-730-7030	06853	213042
70	85		11331	11783OWM775B
70	87		75418	1056-05683
70	88		24522	S125
70	89	4730-00-194-0215	88044	AN912-3
70	90	4730-00-230-1996	96906	MS51846-1
70	91		09505	127-B-04
70	92		09505	103-B-04
70	93		09505	109-B-02
71	1		36473	102413
71	2		36473	310700-02
71	3		96906	MS90725-64
71	4		36473	101635-068
71	5		09505	BNO8-08NS
71	6		36473	101640-01
71	7		36473	101635-068
71	8		09505	BN08-08NS
71	9		36473	101640-01

CROSS-REFERENCE INDEXES

FIG.	ITEM	FIGURE AND ITEM NUMBER INDEX		PART NUMBER
		STOCK NUMBER	FSCM	
71	10		96906	MS35842-11
71	11		36473	101639-03
71	12	5340-01-138-7808	96906	MS21919WCF-12
71	13	4730-00-130-4235	30327	54-F-08X06
71	14	4820-00-785-8268	72582	5122279
71	15		30327	103-B-04
71	16		96906	MS35869-23
71	17	5340-01-142-9987	96906	MS21919WCF-10
71	18		36473	311424
71	19		96906	MS27183-18
71	20		96906	MS35338-10
71	21		96906	MS90725-109
71	22		09505	109-B-08
71	23		81225	GC-2
71	24		81225	GCW-1
71	25		36473	102354-05
71	26	4730-00-278-4603	30327	48-F-08X08
71	27		81225	FGB-1
71	28	4730-00-222-1838	96906	MS51846-39
71	29		30327	100-B-08
71	30	4730-00-254-6228	30327	49-F-06X06
71	31		09714	391-C
71	32		09714	93310
71	33	5330-00-286-0290	57733	72030
71	34		57733	411290
71	35		96906	MS15795-441
71	36		09714	79295
71	37		36473	101634-048
71	38	4210-01-247-8491	09505	BN06-06NS
71	39		36473	101639-05
71	40		96906	MS90725-7
71	41		96906	MS35338-44
71	42		96906	MS90727-7
71	43	5310-00-823-8804	96906	MS27183-9
71	44		56161	5126504
71	45	5340-01-142-9987	96906	MS21919WCF-10
71	46		96906	MS51968-2
71	47		72582	5199593
71	48		56161	5199575-25
71	49		72852	8924127
71	50	4730-01-098-4902	72582	5199583
71	51	4730-00-842-3162	72582	5128927
71	52	4730-00-277-9386	79470	7034X2B
71	53	4730-00-921-6579	72582	8924200
71	54	4730-01-069-3216	72582	8924171
71	55		56161	5199575-16
71	56		72582	5199579
71	57	4730-00-277-8274	72582	193004
71	58	4730-00-233-9988	72582	5199588
71	59		56161	5199575-20
71	60		56161	5199575-9

CROSS-REFERENCE INDEXES

FIG.	ITEM	FIGURE AND ITEM NUMBER INDEX		PART NUMBER
		STOCK NUMBER	FSCM	
71	61		72582	5199579
71	62	4730-00-277-8274	72582	193004
71	63	4730-00-278-0155	24617	143338
71	64		72852	193004
71	65		72582	5199579
71	66		56161	599575-14
71	67		72582	5199593
71	68		72582	5199588
71	69	4730-01-157-6222	72582	8924171
71	70		56161	5148171
71	71	2910-01-022-8183	16764	25010778
71	72		56161	5121182
71	73		96906	MS27183-13
71	74		96906	MS35338-46
71	75		96906	MS90725-61
72	1		96906	MS35338-48
72	2		60145	430-50001
72	3		60145	416941-1
72	4	4730-01-166-0592	07666	1-226887
72	5		60145	218402-1
72	6		60145	316056-1
72	7	5330-01-245-0176	60145	1-218019
72	8		60145	2-126574
72	9	4710-01-166-2030	07666	1-131159
72	10		60145	1-128464
72	11	4720-01-245-0065	60145	33-126093
72	12		60145	1-218592
72	13		60145	316561-2
72	14		60145	3-218622
72	15		60145	38310-1
72	16		60145	2-219686
72	17	4930-01-245-0063	60145	316549-4
72	18		60145	1-130554
72	19		60145	2-130553
72	20		60145	1-125244
72	21	5330-01-166-0594	07666	1-131160
73	1		01276	2062-T-8-10S
73	2		55752	1000FG/12
73	3		55752	11888
73	4	5330-01-147-6003	55752	11350
73	5		55752	11005B
73	6	5330-01-046-1990	55752	11007 ITEM 1
73	7	4330-0L-046-3399	55752	2020SM
73	8		55752	11008
73	9		55752	11021
73	10		96906	MS27183-11
73	11		96906	MS51922-9
73	12		55752	11815
73	13		55752	11838
73	14	5330-01-046-1990	55752	11007 ITEM 1
73	15		55752	11023B

CROSS-REFERENCE INDEXES

FIG.	ITEM	FIGURE AND ITEM NUMBER INDEX		PART NUMBER
		STOCK NUMBER	FSCM	
73	16		55752	RK11585
73	17		55752	1102TC
73	18		55752	11028B
73	19		55752	11027
73	20		55752	11026C
73	21	5330-01-046-1990	55752	11007 ITEM 1
73	22		55752	RK11-1555
73	23		55752	11037A
73	24	5310-01-052-3153	55752	11041
73	25	2910-01-155-0209	55752	11780
73	26		55752	11542
74	1		72852	5102257
74	2		56161	5131685
74	3	2910-00-175-9250	72582	5199560
74	4	5315-00-014-1195	24617	141195
74	5	3040-00-697-4789	72852	5181746
74	6		56161	5174975
74	7		56161	5178700
74	8		56161	147481
74	9		56161	5134560
74	10		56161	3719219
74	11	3020-00-097-2475	72582	5181747
74	12		56161	5174971
74	13	5330-00-599-5577	24617	5161003
74	14	5360-00-664-7850	72582	5184530
74	15		56161	103709
74	16	2910-00-624-0736	72582	5174973
74	17		56161	5146337
74	18	5330-00-212-6290	24617	5150193
74	19	5330-01-083-3063	72582	5107223
75	1		36473	310700-02
75	2		36473	102005
75	3		96906	MS27183-13
75	4	5305-00-269-3218	96906	MS90725-68
75	5		35338	71921-002
75	6	4730-00-908-6294	96906	MS35842-16
75	7		36473	102178
75	8	4210-01 -245-0061	35338	62891 -002
75	9	4730-01-056-0852	00624	420-75-550-SH
75	10		36473	102277
75	11		09505	68-F-02X02
75	12	4730-00-574-8807	30327	129-B-02X24
75	13	4730-00-908-6294	96906	MS35842-16
76	1	3030-01-127-7210	71176	AX29
76	2		16764	1893058
76	3		16764	1105465
76	4		16764	9439567
76	5		16764	1941978
76	6	2920-01-099-4405	16764	1984193
76	7		16764	1969046
76	8		16764	1985700

**CROSS-REFERENCE INDEXES
PART NUMBER INDEX**

FIG.	ITEM	STOCK NUMBER	FSMC	PART NUMBER
76	9	3110-00-107-7564	43334	Z9605XR1V
76	10		16764	1970384
76	11		16764	1961867
76	12		16764	9411396
76	13		16764	1978872
76	14	2920-01-245-6087	16764	801565
76	15	5305-01-100-5150	16764	1876808
76	16	5305-01-081-0465	11862	1876681
76	17		16764	1851808
76	18	5977-01-018-2742	11862	1876873
76	19	5340-00-685-9496	16764	1116406
76	20		16764	1986428
76	21		16764	801815
76	22		16764	1988072
76	23	3110-01-079-7024	16764	9437171
76	24	6140-01-245-6091	16764	184690
76	25		16764	1852519
76	26		16764	801810
76	27		16764	1875645
76	28		16764	1851612
76	29	5305-01-186-7398	72582	1984458
76	30	5910-01-221-3380	16764	1988873
76	31	5310-00-934-9757	96906	MS35649-282
76	32		16764	1876080
76	33		16764	1977064
77	1		16764	1990483
77	2		16764	1979451
77	3		16764	9414418
77	4		16764	9421427
77	5		16764	1914647
77	6		16764	1851632
77	7		16764	1861791
77	8	5306-00-550-9129	16764	1914869
77	9	5310-01-151-7354	24617	9421423
77	10		16764	1945515
77	11		16764	1972977
77	12		16764	1978756
77	13		16764	1916272
77	14		16764	1979387
77	15		16764	1968998
77	16		16764	1852884
77	17		16764	1847807
77	18		16764	1979391
77	19		16764	1945468
77	20		16764	1922457
77	21		16764	1965472
77	22		16764	1950561
77	23		16764	195590
77	24		16764	1968396
77	25		16764	1934478
77	26		16764	1974478
77	27		16764	1968998
77	28		16764	1961320

SECTION IV

CROSS-REFERENCE INDEXES
PART NUMBER INDEX

FIG.	ITEM	STOCK NUMBER	FSMC	PART NUMBER
77	29		16764	1914842
77	30		16764	1894636
77	31		16764	1979464
77	32		16761	1115556
77	33	5306-00-550-3023	16764	1930611
77	34		16764	1948522
77	35	5310-00-062-2051	16764	1948519
77	36		16764	801077
77	37		16764	1948520
77	38		16764	1948521
77	39		16764	1948526
77	40		16764	9415235
77	41		16764	1894643
77	42		16764	1948529
77	43		16764	1894642
77	44		16764	1945484
77	45		16764	9412305
77	46		16764	1964857
77	47		16764	1945356
77	48		16764	9415235
77	49		16764	1979434
77	50		16764	1894637
77	51		16764	1911644
77	52		16764	1978756
77	53		16764	1978754
77	54		16764	1964402
77	55		16764	1918047
77	56		16764	1936466
77	57		16764	1970455
77	58		16764	1894635
77	59		16764	1978756
77	60		16764	1978754
77	61		16764	1948537
77	62		16764	1948536
77	63		16764	830620
77	64		16764	1945476
78	1		16764	1980514
78	2		96906	MS35206-267
78	3		56995	73050
78	4		88044	AN365-1024A
78	5		13445	9118
78	6		80660	C L-1052-#16/ CUT
78	7		19738	9507-1012
78	8		36473	310629-03
78	9		09482	604 161-1
78	10		36473	102409-01
78	11		09482	1-604151-1
78	12		96906	MS35206-267
78	13		36473	101355
78	14		16764	1997008
78	15		36473	310703-01

CROSS-REFERENCE INDEXES

FIG.	ITEM	FIGURE AND ITEM NUMBER INDEX		PART NUMBER
		STOCK NUMBER	FSCM	
78	16		96906	MS35207-265
78	17		16764	1965698
78	18		96906	MS51922-1
78	19		16764	1967209
78	20		96906	MS90725-6
78	21		16764	9000131
78	22		16764	9000130
78	23		13445	M-705
78	24		31509	12T24RA
79	1		96906	MS35206-267
79	2		35427	2118
79	3		56995	77122
79	4	6220-01-245-7036	56995	92042
79	5		56995	44661
79	6		36473	310521-02
79	7		56995	19-5121-01
79	8	6220-01-245-6266	56995	46643
79	9	6220-01-245-6267	56995	94093-3
79	10		56995	W1893
79	11		19738	9507-1012
79	12		96906	MS35207-267
79	13		36473	311462
79	14		36473	H7600
79	15		56995	61031-3
79	16		56995	23-0118-01
79	17		56995	90401
79	18	6240-00-014-2454	96906	MS35478-93
79	19		19738	1604-0615
80	1	5310-00-208-1918	88044	AN365-1024A
80	2		96906	MS35206-267
80	3		56995	67050
80	4		56995	60191
80	5	6240-01-245-6966	56995	45821
80	6		56995	52773
80	7		56995	67010
so	8		56995	91740
80	9		09482	1-604151-1
80	10		36473	102409-03
80	11		09482	604161-1
80	12		36473	310629-04
80	13		96906	MS21083-N3
80	14	6220-01-261-6521	75175	9203347
80	15		75175	H6014(2DI)
81	1		56995	77102
81	2	6220-01-245-6270	56995	92032
81	3		36473	310629-04
81	4		96906	MS21083-N3
81	5		78977	AG7039
81	6		78977	GE4435
81	7	5930-00-885-6515	78977	7053
81	8		96906	MS90725-6

CROSS-REFERENCE INDEXES

FIG.	ITEM	FIGURE AND ITEM NUMBER INDEX		PART NUMBER
		STOCK NUMBER	FSCM	
81	9		96906	MS51922-1
81	10		56995	52773
81	11		56995	91740
81	12		56995	67000
81	13		56995	62171
81	14		56995	67010
81	15		56995	52770
82	1		36473	310629-02
82	2		36473	310342-01
82	3		36473	103927
82	4		96906	MS20659-104
82	5		96906	MS20659-128
82	6		80660	CL1052#14/CUT
82	7		36473	310629-04
82	8		96906	MS21083-N3
82	9		56995	60121-3
82	10		56995	23-0132-17
82	11		36473	19-2005-01
82	12		56995	WB-67
82	13		56995	68200
82	14		36473	310629-04
82	15		96906	MS21083-N3
82	16		36473	310520-01
82	17		56995	19-5121-01
82	18	6220-01-245-6266	56995	46643
82	19	6220-01-245-6268	56995	94092-3
82	20		56995	W1893
83	1		09714	413717D5
83	2	6620-01-071-5545	09714	334S
83	3	5930-01-244-4941	51377	1042-33110-06
83	4		06046	SM305-47062
83	5	6620-00-077-2714	57733	334AD
83	6		09714	334AD
84	1	6620-01-071-5545	57733	279-B
84	2	5930-01-245-6101	51377	1042-33100-06
84	3		51377	1002-05511-34
84	4	6620-00-077-2714	57733	334AD
84	5		46523	SG201 A/462 53
84	6		73342	2337439
84	7		73342	703386
84	8		51377	1002-05511-52
84	9	6685-01-063-8379	57733	334-S
85	1		36473	100259
85	2		36473	310629-03
85	3		36473	310986
85	4		19738	9507-1012
85	5		36473	102345
85	6		34298	440BH-2
85	7		32498	1214
85	8		09714	15002-3
85	9	6240-00-763-3450	08806	1893

CROSS-REFERENCE INDEXES

FIG.	ITEM	FIGURE AND ITEM NUMBER INDEX		PART NUMBER
		STOCK NUMBER	FSCM	
85	10		32498	442-2-0338
85	11	6240-00-155-7949	88044	AN3121-1816
85	12		32498	442-2-0337
85	13		06046	512S2-47510
85	14		09505	70-F-02X02
85	15		79160	Z-30
85	16		06046	530C0-46668
85	17		09714	82707
85	18		09714	82712
85	19		09714	284AD
85	20		09714	82709
85	21		09714	82705
85	22		09714	82702
85	23		36473	100156
86	1		36473	310629-03
86	2		36473	310986
86	3		19738	9507-1012
86	4		36473	102346
86	5		37512	4246-0225/CUT
86	6		09505	70-F-02X02
86	7		32498	440BH-2
86	8		32498	1214
86	9		06853	229635TW-N
86	10		09505	72-F-04X02
86	11		09505	4-168-F-06X04
86	12		37512	4246-0410
86	13		30327	4-469-F-04X02
86	14		09505	127-B-02
86	15		09505	116-B-02
86	16		09505	4-468-F-02X02
86	17		60703	89515-16
86	18		60703	75470-188
86	19		09505	127-B-04
86	20		09505	4-468-F-06X02
86	21		09505	4-469-F-06X04
86	22		09505	4-469-F-06X04
86	23	4730-00-011-9922	88044	AN912-1
86	24		11331	106841WM674A
86	25		37512	4246-0415/CUT
86	26		37512	4246-0416/CUT
86	27		36473	102482
86	28		09482	1-480273-0
86	29		09482	60619-1
86	30		09482	35772
86	31		80660	CL-1052#16/CUT
86	32		58051	T7363F667
86	33		58051	DZ982-1
86	34		36473	102407
86	35		09714	82710
86	36	6240-00-155-7949	88044	AN3121-1816
86	37		36473	100157

CROSS-REFERENCE INDEXES

FIG.	ITEM	FIGURE AND ITEM NUMBER INDEX		PART NUMBER
		STOCK NUMBER	FSCM	
87	1		36473	310629-03
87	2		19738	9507-1012
87	3		36473	310968
87	4		35470	B354
87	5		36473	310342-01
87	6		36473	101942
87	7		13445	551840
87	8		81966	J7264P
87	9		09505	120B-04X02
87	10		09505	66-F--02X02
87	11		56212	AM-2
87	12		56212	AA63
87	13		08806	313
87	14		56212	AA33
87	15		56212	AA32
87	16		56212	AA31
87	17	6240-01-245-6968	56212	256
87	18		56212	A4-2
87	19		56212	AA32
87	20		08806	313
87	21		56211	AA48
87	22		56212	AA17
87	23		56212	AA04
87	24		37512	4246-0412/CUT
87	25		09505	4-468-F-02X02
87	26		09505	69-F-02X02
87	27		37512	41 T-D3
87	28		09505	127-B-02
87	29		30327	4-469-F-04X02
87	30		09505	109-B-02
87	31		32498	SRC442-2-0336
87	32		32498	1214
87	33	6240-00-763-3450	08806	1893
87	34		08372	8201K6
87	35		08372	8499K1
87	36		32498	440BH-2
87	37		32498	1214
87	38		13445	551842
87	39		13445	2484-16
87	40		13445	90030
87	41		36473	103908
87	42		13445	DL-3
87	43		13445	G3 1/2
87	44		36473	101943
87	45		13445	68362
87	46		36473	100164
87	47		13445	7124
87	48		56212	AK07
87	49		56212	AK24
87	50		56212	AK00
88	1		35427	37
88	2		36473	310629-03
88	3		36473	102396
88	4		16764	1115834

CROSS-REFERENCE INDEXES

FIG.	ITEM	FIGURE AND ITEM NUMBER INDEX		PART NUMBER
		STOCK NUMBER	FSCM	
88	5	16764	1115858	
88	6	36473	310258-04	
88	7	K0533	87142	
88	8	K0533	78166	
88	9	19738	9507-1012	
88	10	35427	2118	
88	11	51377	1039-06823-01	
88	12	36473	102112	
88	13	35427	1110	
88	14	09482	1-604151-1	
88	15	09482	604161-1	
88	16	36473	102409-02	
88	17	19738	9507-1012	
88	18	13445	30056-30	
88	19	36473	310986	
88	20	35427	1104	
88	21	16764	1114534	
88	22	36473	102395	
88	23	36473	102398	
88	24	36473	102411	
88	25	36473	102397	
88	26	36473	102412	
89	1	36473	104114	
89	2	35427	2118	
89	3	09482	320562	
89	4	09482	34123	
89	5	80660	CL-1052 #14/CUT	
89	6	81349	M7928/5-5	
89	7	34628	TA-185GTP3	
89	8	34628	BE12-176	
89	9	34628	BE9-175	
89	10	34628	Y-512	
89	11	34628	BS-411	
89	12	34628	J1-7	
89	13	34628	J-17	
89	14	34628	BE4-35	
89	15	34628	2D-407	
89	16	34628	2K-589	
89	17	34628	AH-574	
89	18	34628	2B-522	
89	19	34628	RST-55-1	
89	20	34628	BE4-34	
89	21	34628	CP-502	
89	22	34628	BE2-46	
89	23	34628	BK-143	
89	24	34628	BE4-31	
89	25	34628	S264	
89	26	34628	BE1-333	
89	27	34628	G-189	
89	28	34628	J1-4	

CROSS-REFERENCE INDEXES

FIG.	ITEM	FIGURE AND ITEM NUMBER INDEX		PART NUMBER
		STOCK NUMBER	FSCM	
89	29	34628	BV-503	
89	30	34628	CP-503	
89	31	34628	BE2-46	
89	32	34628	BE5-334	
89	33	36473	102419	
89	34	36473	104094	
89	35	36473	104097	
89	36	36473	104102	
89	37	36473	104103	
89	38	36473	104104	
89	39	36473	104105	
89	40	94223	R3100-59	
89	41	36121	6202 2RS1	
89	42	14003	B-41	
89	43	96906	MS90725-162	
89	44	36473	310591	
89	45	96906	MS27183-21	
89	46	96906	MS90728-125	
89	47	96906	MS90728-115	
89	48	96906	MS51922-33	
89	49	96906	MS27183-18	
89	50	96906	MS90728-85	
89	51	96906	MS90728-64	
89	52	96906	MS90728-62	
89	53	96906	MS18254-60	
89	54	96906	MS51922-17	
89	55	96906	MS27183-13	
89	56	96906	MS90728-125	
90	1	09482	1-480278-0	
90	2	09482	1-480276-0	
90	3	00779	60528-1	
90	4	00779	60527-1	
90	5	09482	1-480273-0	
90	6	09482	1-480275-0	
90	7	96906	MS20659-104	
90	8	96906	MS20659-128	
90	9	00779	33468	
90	10	00779	33470	
90	11	96906	MS20659-122	
90	12	96906	MS20659-145	
90	13	00779	35771	
90	14	09482	33471	
90	15	00779	35772	
90	16	09482	54616-1	
90	17	09482	54618-1	
90	18	81349	M7928/5-5	
90	19	00779	320562	
90	20	09482	603701-1	
90	21	09482	603701-3	
90	22	09482	604550-1	
90	23	09482	604550-2	
90	24	97403	13216E6191-2	
90	25	00779	61198-1	
90	26	02929	IN5405	
90	27	09452	603161-2	
90	28	00779	604550-1	
90	29	09452	603181-1	

CROSS-REFERENCE INDEXES

FIG.	ITEM	FIGURE AND ITEM NUMBER INDEX		PART NUMBER
		STOCK NUMBER	FSCM	
90	30	36473	310700-02	
90	31	96906	MS90725-60	
90	32	09479	900729-4	
90	33	09479	900729-12	
90	34	09479	900729-14	
90	35	36473	101984-11	
90	36	36473	101984-12	
90	37	80660	CL-1251 #3/0/CUT	
90	38	80660	CL-1251 #2/CUT	
90	39	80660	CL-1251 #4	
90	40	80660	CL-1052#16/CUT	
90	41	80660	CL-1052#14/CUT	
90	42	80660	CL-1052#10/CUT	
90	43	81349	HH-1-510	
90	44	96906	MS20659-166	
90	45	77060	1969007	
91	1	36473	104121	
91	2	36473	104128	
91	3	36473	104127	
91	4	36473	310612	
91	5	36473	102409-06	
91	6	09482	1-604151-1	
91	7	09482	604161-1	
91	8	36473	310629-02	
91	9	36473	310700-01	
91	10	74545	5252	
91	11	36976	FSS15	
91	12	36976	FS	
91	13	36074	4941/805	
91	14	36976	SRS15/10	
91	15	34628	NPM0-150VAC	
91	16	13445	81255	
91	17	13445	551840	
91	18	13445	90030	
91	19	81541	T11-1 8638	
91	20	37473	104135	
91	21	80660	CL-1052#14/CUT	
91	22	09482	34123	
91	23	02929	IN5405	
91	24	09482	320562	
91	25	36473	3104136	
91	26	80660	CL-1 052#1 4/CUT	
91	27	09482	34123	
91	28	36473	104137	
91	29	80660	CL-1052#14/CUT	
91	30	09482	34123	
91	31	36473	104138	
91	32	80660	CL-1052#14/CUT	
91	33	09482	34123	
91	34	36473	104139	

CROSS-REFERENCE INDEXES

FIG.	ITEM	FIGURE AND ITEM NUMBER INDEX		PART NUMBER
		STOCK NUMBER	FSCM	
91	35		80660	CL-1052#14/CUT
91	36		09482	34123
91	37		36473	104140
91	38		80660	1-3.SOW/CUT
91	39		09482	35135
91	40		09482	33457
91	41		36473	104141
91	42		80660	1-3.SOW/CUT
91	43		09482	33457
91	44		36473	104142
91	45		80660	CL-1052#1 4/CUT
91	46		09482	34123
91	47		97403	13216E6191-2
91	48		36473	104143
91	49		80660	CL-1052#14/CUT
91	50		09482	34123
91	51		97403	13216E6191-2
91	52		36473	10144
91	53		80660	CL-1052#14/CUT
91	54		09482	34123
91	55		09482	320562
91	56		02929	IN5405
91	57		62676	271-120
91	58		96906	MS90725-34
91	59		36473	310700-05
91	60		96906	MS27183-12
91	61		36473	310629-02
91	62		19738	9507-1012
91	63		96906	MS21919WCF-12
91	64		35427	AN931-A10-14
92	1		96906	MS90725-60
92	2		96906	MS51922-17
92	3		36473	100303
92	4		36473	100304
92	5		76700	89541-K
92	6	5305-00-984-6226	96906	MS35206-240
92	7	2590-00-054-1006	77640	032149
92	8	2590-00-525-1352	77640	034059
92	9		36473	102359
92	10		58112	81-581
92	11		36473	102360
92	12	5305-00-728-6280	96906	MS51973-53
92	13		77640	465611
92	14		77640	450043
92	15		77640	454871
92	16		77640	026115
92	17		77640	UC32214
92	18		35871	HS52
92	19		36473	102192
92	20		32498	1030-10-6

CROSS-REFERENCE INDEXES

FIG.	ITEM	FIGURE AND ITEM NUMBER INDEX		PART NUMBER
		STOCK NUMBER	FSCM	
92	21	5999-00-476-6327	00779	60527-1
92	22		09482	1-480273-0
92	23		72210	HL-25709-H
92	24		78222	492SCC4
92	25		72447	904860-141
92	26		96906	MS51922-17
92	27		96906	MS27183-13
92	28	5305-00-709-8542	96906	MS90727-91
92	29		72447	S-103X
92	30		78222	7524553
92	31		96906	MS27183-13
92	32		96906	MS90726-60
92	33		72447	904860-144
92	34		96906	MS90726-91
92	35		96906	MS27183-13

CROSS-REFERENCE INDEXES

FIG.	ITEM	FIGURE AND ITEM NUMBER INDEX		PART NUMBER
		STOCK NUMBER	FSCM	
92	36		96906	MS51922-17
92	37		72447	5-103X
93	1		36473	103202-01
93	2		35871	HS24
93	3		09479	186101-20-16S
93	4		76700	91417A
93	5		96906	MS51922-17
93	6		96906	MS90725-60
93	7		36473	102180
93	8		96906	MS27183-13
93	9	4730-00-287-0544	88044	AN816-10B
93	10	4730-00-287-0544	88044	AN816-10B
93	11		96313	3700X12
93	12		09505	49-F-10X08
93	13		62983	V20F-1P8P-1A6H11
93	14		36473	101636-024
93	15		09505	BN10-10NS
93	16		36473	101641-04
93	17		36473	101636-096
93	18		09505	BN10-10NS
93	19		36473	101641-02
93	20	4730-01-223-0901	01276	2062-10-8S
93	21	5330-01-244-2273	09479	22617-8
93	22		09505	49-F-1 0X06
93	23		36473	101636-108
93	24		09505	BN10-10NS
93	25		36473	101641-03
93	26		96906	MS90725-158
93	27		36473	102179
93	28	5305-00-724-5910	96906	MS90725-162
93	29		36473	101948
93	30	5305-00-042-6417	96906	MS90725-113
93	31	5310-00-809-5997	96906	MS27183-17
93	32		36473	310591
93	33	5310-00-225-6993	96906	MS51922-33
93	34		36473	101964
93	35		36473	100166
93	36	3030-01-127-7210	71176	AX29
93	37		36557	2HA47QT
93	38		36557	QT-3/4
93	39		96906	MS35338-44
93	40		96906	MS90725-6
94	1		16452	7077
94	2		16452	239766
94	3		16452	232799
94	4		16452	310971
94	5		16452	28422
94	6		16452	359287
94	7		62983	922733
94	8		16452	331791
94	9		16452	155023

CROSS-REFERENCE INDEXES

FIG.	ITEM	FIGURE AND ITEM NUMBER INDEX		PART NUMBER
		STOCK NUMBER	FSCM	
94	10		16452	2478
94	11		16452	280689
94	12		16452	98653
94	13	3110-00-109-1123	62983	98574
94	14		16452	109975
94	15		62983	1609
94	16		16452	280372
94	17		62983	923493
94	18		16452	358330
94	19		16452	9431
95	1		76700	53849
95	2		76700	63175
95	3		76700	62984
95	4	4330-01-247-8613	76700	Q83804
95	5		76700	81303
95	6		76700	53128
95	7		09505	109-B-08
95	8	5330-01-207-0298	76700	58403
95	9	5340-01-216-7361	76700	53087
95	10		76700	80132
95	11		76700	56636
96	1	4730-00-172-0034	96906	MS15003-6
96	2		16452	221589
96	3	5315-00-243-1167	88044	AN381-8-48
96	4		72210	HL-25710-H
96	5		72210	S-13322D
96	6		72210	S-13274D
96	7		72210	S-5896T
96	8		72210	S-19334D
96	9		72210	HL-25710D
96	10		72210	S-20814H
96	11		72210	S-19729T
96	12		72210	S-20814T
96	13		72210	S-24633T
96	14		72210	D22869H
96	15		72210	D-22870D
96	16		72210	S-14952T
96	17	4730-00-172-0034	96906	MS15003-6
96	18		72210	S-5896T
96	19	2530-01-261-6483	72210	D22869H
97	1	2530-01-153-8374	45152	2AL637
97	2		78222	2411521
97	3		78222	2350961
97	4		78222	2261721
97	5		78222	1131494
97	6		78222	2582643
97	7		78222	2411251
97	8		96906	MS35338-45
97	9		96906	MS16998-57
97	10		78222	2360451
97	11		78222	1820341

CROSS-REFERENCE INDEXES

FIG.	ITEM	FIGURE AND ITEM NUMBER INDEX		PART NUMBER
		STOCK NUMBER	FSCM	
97	12		78222	181371
97	13		78222	103321
97	14		78222	0031352
97	15		78222	2370311
97	16		78222	2360501
97	17		78222	181454
97	18		78222	103324
97	19		78222	0922734
97	20		78222	2071821
97	21		78222	2451151
97	22		78222	0856001
97	23		78222	1201812
97	24		78222	2365331
97	25		78222	0859393
97	26		78222	0856121
97	27		78222	273326
97	28		78222	2182103
97	29		78222	181374
97	30		78222	2350541
97	31		78222	2350931
97	32		78222	1820551
98	1		96313	6-4-4561
98	2		96313	905343-3527
98	3		96313	5-280X
98	4	5305-01-081-8238	95019	6-73-109
98	5		96313	230-323
98	6		96313	6-3-2651KX
98	7		96906	MS15003-1
98	8		96313	D10A
98	9	5310-01-080-8114	95019	6-16-123
98	10	5310-01-080-8115	95019	6-15-93
98	11		96313	4-14-79
98	12		96313	6-60-152-3527
98	13		96313	905343-4211
98	14		96313	5-280X
98	15		96313	6-73-109
98	16		96313	230-323
98	17		96313	6-60-152-4211
98	18		96313	D10A
98	19		96313	4-14-79
98	20	5310-01-080-8115	95019	6-15-93
98	21	5310-01-080-8114	95019	6-16-123
98	22		96313	6-3-2651KX
98	23		96906	MS15003-1
98	24		96313	947444
98	25	5310-01-217-0706	72447	231502
98	26		96313	6-4-4601
98	27		96313	230123-6
98	28		96313	6-60-189
98	29	2520-01-219-7584	96313	5-280X
98	30		96313	230323

CROSS-REFERENCE INDEXES

FIG.	ITEM	FIGURE AND ITEM NUMBER INDEX		PART NUMBER
		STOCK NUMBER	FSCM	
98	31	5305-01-081-8238	95019	6-73-109
99	1	5305-00-042-6417	96906	M590725-113
99	2		36473	310592
99	3		58471	311189
99	4		58471	AM6
99	5	3110-00-555-5238	58471	G212KRR
99	6		96906	MS90725-162
99	7		36473	310591
99	8		36473	102447
99	9		36473	102443
99	10		36473	102446
99	11		36473	310592
99	12		96906	MS90725-113
100	1		6P023	GPM-1
100	2		96906	MS90728-32
100	3		58051	T240
100	4		36473	102358
100	5		36473	310700-05
100	6		06970	173-M-GG-3-196
100	7		36473	102210
100	8		96906	MS90725-34
100	9		09505	4-469-F-12X08
100	10		96906	MS27183-14
100	11		96906	MS51922-17
100	12		09479	900729-43
100	13		36473	102209
100	14	5305-00-269-3211	96906	MS90725-60
100	15		36473	102208
101	1		96906	MS90728-64
101	2		36473	102282
101	3	2910-01-167-2932	70040	25010975
101	4	2940-01-235-5069	70040	25010801
101	5	4330-01-245-0276	73342	25010643
101	6		96906	MS90725-60
101	7		96906	MS21919WCF-24
101	8		96906	MS51922-17
101	9		36473	102294
101	10	5330-01-168-0885	01276	22617-16
101	11		36473	101832-096
101	12		09479	190261-16S
101	13		36473	101642-04
101	14		09479	2062T-16-16S
101	15	5330-01-168-0885	01276	22617-16
101	16		36473	101637-042
101	17		09479	411-16S
101	18		36473	101642-02
101	19		09479	202702T-16-20S
101	20		09479	22617-16
101	21		36473	101637-90
101	22		36473	101642-03
101	23		09479	411-16S

CROSS-REFERENCE INDEXES

FIG.	ITEM	FIGURE AND ITEM NUMBER INDEX		PART NUMBER
		STOCK NUMBER	FSCM	
101	24		09479	2021T-16-12S
101	25		36473	101637-096
101	26		09479	411-16S
101	27		36473	101642-04
101	28		36473	102293
101	29		09479	22617-16
101	30		96906	MS90725-162
101	31		36473	100044
101	32		96906	310591
101	33		36473	100035
101	34		36473	100036
101	35		96906	MS90725-172
101	36		36473	100047
101	37		96906	MS35338-47
101	38		96906	MS90725-89
101	39	2520-01-251-3968	73342	6885601
102	1	5330-00-753-0743	73342	5181902
102	2		73342	6884585
102	3		73342	5166664
102	4		73342	6885672
102	5	3110-00-555-5238	21335	211K
102	6	5330-00-999-3760	73342	6770492
102	7	5330-00-582-0456	73342	6758740
102	8		73342	23011093
102	9		73342	6833972
102	10		73342	23010300
102	11	2520-00-402-0421	73342	6772552
102	12		73342	6883524
102	13		73342	6770476
102	14		73342	6837034
102	15		73342	6779930
102	16	5320-01-172-8779	73342	104268
102	17		73342	6837167
102	18	5330-01-173-3480	73342	6772295
102	19	5330-01-173-3412	73342	6771017
102	20		73342	23010205
102	21		73342	6771496
102	22	5330-01-173-3481	73342	6772294
102	23	5320-01-172-9743	73342	6771018
102	24		73342	6775852
102	25		73342	6837976
102	26		73342	6839820
102	27	3110-00-916-9273	73342	9417722
102	28	3110-00-830-8802	73342	457118
102	29		73342	6772293
102	30	5365-00-582-2641	73342	6758779
102	31	4320-00-999-3637	73342	6771851
102	32		73342	181370
102	33	5340-01-056-0037	73342	6880899
102	34	5330-01-141-9579	63005	6880389
102	35		73342	6769636

CROSS-REFERENCE INDEXES

FIG.	ITEM	FIGURE AND ITEM NUMBER INDEX		PART NUMBER
		STOCK NUMBER	FSCM	
102	36		73342	9409037
102	37	3100-00-403-5223	73342	23010620
102	38	3110-00-941-5011	73342	907239
102	39	3020-00-477-5865	73342	6881073
102	40	5330-01-173-3413	73342	23014631
103	1		73342	9409227
103	2		73342	6835140
103	3	5365-00-999-3770	73342	6769576
103	4	3110-01-245-0125	73342	908319
103	5		73342	6773926
103	6		73342	6834749
103	7		73342	23016947
103	8		73342	6839665
103	9		73342	6771084
103	10	2520-01-245-0069	73342	6834888
103	11		73342	6834979
103	12	3020-01-095-5207	73342	6834976
103	13	2520-01-149-3274	73342	23012921
103	14		73342	6834739
103	15	5305-00-958-5245	96906	MS35190-288
103	16	5330-00-999-3754	73342	6837255
103	17		73342	179849
103	18		73342	103321
103	19		73342	6838243
103	20		73342	6771088
103	21		73342	6758530
103	22	3110-00-151-9393	96906	MS17131-19
103	23		73342	6838244
103	24		73342	6773626
103	25		73342	6773625
103	26		73342	6771814
103	27		73342	6771153
103	28		73342	6771151
103	29	3120-00-921-4387	73342	6771054
103	30	3020-00-477-5867	73342	6771072
103	31	5365-00-940-7397	73342	6771157
103	32		73342	677364
103	33	3110-00-198-1085	96906	MS17131-18
103	34	5365-00-940-7397	73342	6771157
103	35		73342	9409079
103	36		73342	23010140
104	1		73342	179859
104	2		73342	103322
104	3	5340-00-108-6105	73342	6768990
104	4	5330-00-999-3712	73342	6758442
104	5		73342	6880903
104	6	5315-00-231-1721	24617	141264
104	7		73342	6880902
104	8	5340-01-084-2363	73342	9433167
104	9	5340-00-142-9978	73342	6758042
104	10		73342	9423169

CROSS-REFERENCE INDEXES

FIG.	ITEM	FIGURE AND ITEM NUMBER INDEX		PART NUMBER
		STOCK NUMBER	FSCM	
104	11	5330-01-086-4811	63005	6880912
104	12		73342	23012036
104	13	2520-01-245-0071	73342	23016546
104	14	5330-01-084-2407	63005	6881509
104	15		96906	MS35338-48
104	16	5305-00-071-2078	96906	MS90728-122
104	17	5305-01-084-4422	63005	181445
104	18	5310-01-055-6733	73342	6837102
104	19	5305-01-057-2838	73342	100670
104	20		73342	9409231
104	21	2520-01-095-5224	73342	6838112
104	22		73342	9409918
104	23		73342	9411417
105	1		73342	6839838
105	2	2520-00-557-6548	73342	6883949
105	3		73342	6834751
105	4	5365-00-349-8518	73342	274613
105	5		73342	634938
105	6	4820-01-083-7989	73342	6834936
105	7	5360-01-084-2394	73342	6839209
105	8	4820-01-083-8022	73342	6834453
105	9	5365-01-084-5352	73342	9414876
105	10	5310-01-086-6100	73342	6834946
105	11	4820-01-082-9179	73342	6834456
105	12	5360-01-144-6170	73342	6839419
105	13	4820-01-082-9178	73342	6839010
105	14	5365-01-084-53553	73342	9420905
105	15		73342	6834463
105	16	2520-01-089-5687	73342	6834462
105	17		73342	6834456
105	18	5365-01-084-5352	73342	9414876
105	19	4820-01-082-9180	73342	6834568
105	20	5360-01-074-8302	19207	12267563
105	21	3110-00-837-3180	60380	J3216X0H
105	22	5306-00-053-8378	24617	9414215
105	23	5305-01-088-1970	72582	9418964
105	24	3120-01-056-0035	63005	6839821
105	25	3110-01-191-0222	73342	9431998
105	26	3110-00-820-8571	60380	NTA6074
105	27	3110-01-084-4418	7342	9431999
105	28	5330-01-087-6849	73342	23014441
105	29		02884	23014441
105	30	2530-01-095-0932	73342	23011446
105	31		73342	274884
105	32		73342	23011446
105	33	4210-01-085-3014	73342	6839525
105	34	5306-01-052-2402	96906	MS35764-1297
106	1		73342	23013936
106	2		73342	23013644
106	3		73342	23019652
106	4		73342	23013937

CROSS-REFERENCE INDEXES

FIG.	ITEM	FIGURE AND ITEM NUMBER INDEX		PART NUMBER
		STOCK NUMBER	FSCM	
106	5		73342	23017217
106	6	2520-01-145-0301	73342	23011130
106	7		73342	6836404
106	8		73342	23017213
106	9	2520-00-008-7306	73342	8622757
106	10	5365-01-084-5351	73342	6838923
106	11	3020-01-144-6120	73342	6885168
106	12	5330-01-236-1753	73342	6833980
106	13	5330-01-145-0697	73342	6836799
106	14	3040-01-231-4148	73342	23016567
106	15	3040-01-231-4147	73342	23016568
106	16	2520-01-144-9232	73342	6836714
106	17	5360-01-083-0561	63005	6836138
106	18	5360-01-083-1434	73342	6883192
106	19	5365-00-006-0775	73342	6831704
106	20	3110-01-056-3150	60380	NTA4458JF44445JK 44446
106	21	3110-01-082-3719	19207	11669543
106	22	3110-00-449-2671	60380	NTA4458
106	23	3110-01-095-4683	60380	JK44446
106	24	2520-01-093-3784	73342	6839021
106	25	2520-01-052-3557	73342	6834679
106	26	2520-00-163-0713	73342	6835687
106	27	2520-01-086-4003	73342	6835605
106	28	5365-01-083-3085	73342	6834594
106	29		73342	23013646
106	30	5365-01-083-3085	73342	6834594
106	31	2520-01-146-3042	73342	23011235
106	32	2520-00-163-0713	73342	6835687
106	33	2520-01-052-3557	73342	6834679
106	34	5365-00-006-0775	73342	6831704
106	35	5360-01-083-1434	73342	6883192
106	36	5360-01-083-0561	63005	6836138
106	37	2520-01-145-7657	73342	6885133
106	38	2520-01-144-6364	73342	6885132
106	39	2520-01-144-6365	73342	6885131
106	40	5330-01-145-0697	73342	6836799
106	41	5330-01-206-3206	73342	23013262
106	42	2520-01-086-8473	73342	6834486
106	43	2520-00-008-7306	73342	8622757
106	44		73342	6834314
106	45		73342	6839821
106	46	3110-01-191-0222	73342	9431998
106	47	3110-00-820-8571	60380	NTA6074
106	48	3110-01-084-4418	73342	9431999
107	1	5365-01-083-6667	73342	6882794
107	2	2520-01-082-0613	73342	6834319
107	3	2520-01-149-3287	73342	6834487
107	4	2520-01-052-1478	73342	6834488
107	5	2520-01-051-9426	73342	6834720
107	6	5365-01-083-6667	73342	6882794

CROSS-REFERENCE INDEXES

FIG.	ITEM	FIGURE AND ITEM NUMBER INDEX		PART NUMBER
		STOCK NUMBER	FSCM	
107	7	5365-01-083-1532	73342	6882795
107	8	5365-01-083-1534	73342	6882796
107	9	5365-01-083-1533	73342	6882797
107	10	5365-01-143-0542	73342	3909063
107	11	3010-01-086-7713	73342	6836419
107	12	5360-00-211-9547	73342	6831656
107	13	2520-01-081-9230	73342	6836418
107	14	5330-01-088-5847	73342	6834542
107	15	5365-01-084-5258	73342	23011454
107	16	5330-01-087-6849	73342	23014441
107	17		02884	23014441
107	18		73342	6880079
107	19	3120-01-155-2601	73342	6883005
107	20		73342	6836182
107	21	5365-01-084-5258	73342	23011454
107	22	5330-01-088-5847	73342	6834542
107	23		73342	6836418
107	24	5360-00-211-9547	73342	6831656
107	25	3010-01-086-7713	73342	6836419
107	26	5365-01-143-0542	11862	3909063
107	27		73342	23011446
107	28	5315-00-823-4333	73342	274889
107	29		73342	23011621
107	30	5365-01-083-6667	73342	6882794
107	31		73342	6834487
107	32		73342	6834720
107	33		73342	6834488
108	1		73342	6837503
108	2		73342	6835579
108	3	5315-01-112-8641	73342	6831679
108	4		73342	6839379
108	5	3110-01-085-8435	73342	6831680
108	6	3020-01-093-1684	73342	6838418
108	7	3110-01-053-1709	73342	9429635
108	8		73342	6835580
108	9	3120-01-083-1536	73342	6835322
108	10	3120-01-056-2112	73342	6881352
108	11		73342	6835183
108	12	3120-01-053-1819	73342	6881638
108	13	3120-01-084-4607	73342	6835321
108	14	5365-01-083-3084	73342	6834575
108	15		73342	6834327
108	16		73342	6835073
108	17	5315-01-091-0784	73342	6835182
108	18	2520-01-086-4280	73342	6835074
108	19	3120-01-084-6035	73342	6839511
108	20	3120-01-084-6036	73342	6837630
108	21	3020-01-056-1483	73342	6838417
108	22	3110-00-448-7372	80064	2587148
108	23		73342	6883935
108	24	3120-01-083-1537	73342	6835323

CROSS-REFERENCE INDEXES

FIG.	ITEM	FIGURE AND ITEM NUMBER INDEX		PART NUMBER
		STOCK NUMBER	FSCM	
108	25		73342	6883702
108	26	3120-01-083-1537	73342	6835323
108	27	3120-01-083-1539	73342	6883492
108	28	2520-01-051-6676	73342	6834333
108	29	5365-01-087-8729	73342	6777231
108	30	3020-01-086-2986	73342	6883703
108	31	3110-01-085-3329	73342	9432124
108	32	3110-00-820-8571	60380	NTA6074
108	33	3110-01-084-1966	73342	6837562
108	34	2520-01-095-4360	73342	6834684
108	35	2520-01-127-6900	73342	6883707
108	36		73342	6834323
108	37		73342	6837472
108	38	5365-01-119-3198	73342	6834574
108	39		73342	6837501
108	40	5315-01-083-1422	63005	6837478
108	41		73342	6837487
108	42	3120-01-084-6035	73342	6839511
108	43	3120-01-084-6036	73342	6837630
108	44	3020-01-097-0996	73342	6839996
108	45	3110-01-084-1967	73342	6837599
108	46	5365-01-083-3084	73342	6834575
109	1	2520-01-082-0612	73342	6839289
109	2	5305-01-057-4265	63005	454815
109	3		96906	MS27183-10
109	4	5306-00-400-5541	73342	273340
109	5	5305-00-071-2515	96906	MS90728-18
109	6	5305-00-071-2513	96906	MS90728-16
109	7		73342	6884063
109	8		73342	6884064
109	9	5365-01-126-3530	73342	6839637
109	10	2520-01-096-1739	73342	23013625
109	11	5330-01-049-0547	73342	6830007
109	12	5310-01-089-7474	73342	9420759
109	13		73342	9431456
109	14	5330-01-088-5981	63005	23016681
109	15		73342	23012036
109	16		73342	23017473
109	17	5330-00-107-3925	11862	14079550
109	18	5365-01-188-0782	72582	23011420
109	19		73342	6885148
109	20	5306-00-024-6580	73342	3829139
109	21		73342	8625431
109	22		73342	8623618
109	23		73342	8619322
109	24		73342	8625430
110	1	2520-00-914-4680	73342	6774565
110	2	4730-01-188-3183	72582	444335
110	3		96906	MS35338-48
110	4	5305-00-964-0589	96906	MS51095-416
110	5		73342	6882764

CROSS-REFERENCE INDEXES

FIG.	ITEM	FIGURE AND ITEM NUMBER INDEX		PART NUMBER
		STOCK NUMBER	FSCM	
110	6		73342	6881746
110	7		73342	23012036
110	8		73342	23012036
110	9		73342	6838494
110	10	5305-00-557-6612	11862	8622361
110	11		73342	23013841
110	12		73342	23045343
110	13	2520-00-557-6619	11862	8627650
110	14		96906	MS90728-32
110	15	5315-01-083-2125	73342	6834918
110	16		73342	23012036
110	17	5310-01-084-1768	73342	6839761
110	18	5340-00-095-7146	73342	23046813
110	19	5310-00-568-6077	73342	117212
110	20	3040-01-122-5201	73342	6838278
110	21	5330-01-141-9503	63004	23010610
110	22	5315-00-108-1112	73342	6831774
110	23	2520-01-081-9043	73342	6885213
110	24	5310-01-143-0512	73342	11501033
110	25		73342	23017610
110	26		96906	MS18154-58
110	27	2520-00-557-5942	73342	6834908
110	28		73342	6774322
110	29		73342	23016683
111	1	3020-01-084-0473	73342	6837476
111	2	2520-01-052-3559	73342	6834680
111	3	2520-01-053-6440	73342	6834766
111	4	2520-01-149-3287	73342	6834487
111	5	5330-01-049-0552	45152	2AX335
111	6	2520-01-227-5415	73342	6837519
111	7	5365-01-143-0542	11862	3909063
111	8		73342	6836661
111	9	5360-00-211-9547	73342	6831656
111	10	2520-01-082-0611	73342	6836659
111	11	2520-01-149-3273	73342	23011455
111	12	5330-01-088-5847	73342	6834542
111	13	2520-01-086-8251	73342	6837494
111	14	2520-02-149-1881	73342	6883708
111	15	5315-01-144-6162	73342	141260
111	16	5315-00-014-1240	24617	141240
111	17		73342	6837467
111	18	3110-01-085-3329	73342	9432124
111	19	3110-00-820-8571	60380	NTA6074
111	20	2520-01-052-3559	73342	6834680
111	21	2520-01-053-6440	73342	6834766
111	22	2520-01-055-8337	73342	23010436
111	23	3110-01-084-1966	73342	6837562
111	24	2520-01-083-0905	73342	6837567
111	25	3120-01-233-4261	73342	6883007
111	26	3110-01-084-4415	73342	6837560
111	27	3110-01-084-5259	73342	9433054

CROSS-REFERENCE INDEXES

FIG.	ITEM	FIGURE AND ITEM NUMBER INDEX		PART NUMBER
		STOCK NUMBER	FSCM	
111	28	3110-01-084-5260	73342	6837561
111	29		73342	6837499
111	30	5315-01-083-1422	63005	6837478
111	31	3120-01-084-6035	73342	6839511
111	32	3120-01-084-6036	73342	6837630
111	33	3110-01-084-1967	73342	6837599
111	34	3020-01-097-0996	73342	6839996
111	35	3020-01-082-9397	73342	6837498
111	36	3020-01-095-8564	73342	6837492
111	37		73342	9432185
112	1	5365-01-086-7270	73342	6835369
112	2	5340-01-084-1784	73342	6880432
112	3	5360-01-035-9396	63005	6880418
112	4	2520-01-082-9177	73342	6835439
112	5	5365-01-084-5258	73342	23011454
112	6	5330-01-151-7289	73342	23011458
112	7	5330-01-049-0552	45152	2AX335
112	8		73342	23016886
112	9	5315-01-144-6162	73342	141260
112	10		73342	23016853
112	11		73342	23012036
112	12	5315-00-014-1240	24617	141240
112	13	5315-00-241-7523	24617	141231
112	14		96906	MS35338-48
112	15	5305-01-088-0267	63005	215722
112	16		73342	6837497
112	17	2520-01-007-0802	73342	8623484
112	18		73342	6837496
112	19	3120-00-005-5875	73342	6836272
112	20		73342	6837493
112	21	5305-01-092-8699	63005	187364
112	22	3020-01-052-1475	73342	6835455
112	23	5365-01-143-0557	73342	23010144
112	24		73342	679576
112	25	3110-01-056-0031	43334	3112BAXR1A
112	26	5365-01-055-4410	73342	6881649
112	27	5330-00-999-3752	73342	6773311
112	28	5330-00-923-1409	73342	6757563
112	29	5310-00-478-0548	73342	6771144
112	30		96906	MS90728-32
112	31	2520-01-127-3969	11862	8623262
112	32	2520-01-040-3541	73342	6880353
112	33	2910-01-051-9444	73342	6885571
113	1		73342	445968
113	2		73342	23016189
113	3	5315-01-010-9779	73342	9428493
113	4	4820-01-007-0356	73342	6839085
113	5		73342	23013764
113	6	5360-01-087-2447	63005	6990980
113	7		73342	23014098
113	8		73342	6882390

CROSS-REFERENCE INDEXES

FIG.	ITEM	FIGURE AND ITEM NUMBER INDEX		PART NUMBER
		STOCK NUMBER	FSCM	
113	9	5315-01-083-1425	73342	141114
113	10	5315-01-083-1423	73342	6836953
113	11	4820-01-082-9170	73342	6834713
113	12	5360-01-083-1426	73342	23018455
113	13	5310-01-084-1769	73342	6836955
113	14	2520-01-086-4279	73342	6883428
113	15	3110-01-237-2758	73342	23045388
113	16		73342	6885195
113	17	3110-00-620-3818	73342	6703169
113	18	4820-01-084-8015	73342	6881760
113	19	5315-00-844-6796	96906	MS16562-39
113	20	5315-01-083-1428	73342	9426920
113	21	5315-01-010-9779	73342	9428493
113	22	5315-01-010-9779	73342	9428493
113	23	5315-01-010-9779	73342	9428493
113	24	3110-00-620-3818	73342	6703169
113	25	5315-01-010-9779	73342	9428493
113	26	4820-01-006-9626	73342	6838429
113	27	5360-01-083-1433	73342	6835729
113	28	4820-01-006-9627	73342	6835959
113	29		19207	12267604
113	30	5360-01-083-1429	63005	6880246
113	31	4820-01-039-2820	73342	6833889
113	32	4820-01-007-0809	73342	6839829
113	33	5360-01-073-7831	19207	12267582
113	34	2520-01-007-0349	73342	6833888
113	35	5365-00-038-9592	73342	6833891
113	36	4820-01-007-0962	73342	6833896
113	37		73342	23013269
113	38	4820-01-084-9617	73342	6837621
113	39	4820-01-084-9618	73342	6880987
113	40	5365-00-038-9592	73342	6833891
113	41	4820-01-007-0962	73342	6833896
113	42	5360-01-144-8809	73342	23012954
113	43	4820-01-084-9619	73342	6836370
113	44		73342	6837618
113	45	5365-00-038-9592	73342	6833891
113	46	4820-01-007-0962	73342	6833896
113	47		73342	23017049
113	48	4820-01-084-9620	73342	6836368
113	49	4820-01-084-9597	73342	6836853
113	50	4820-01-084-9621	73342	6881013
113	51	5365-00-038-9592	73342	6833891
113	52	5310-00-007-0260	73342	6833949
113	53	5315-01-088-6591	73342	6884905
113	54		73342	6836784
113	55	4820-01-006-9628	73342	6831737
113	56	4820-01-083-2126	73342	23016686
113	57		73342	6835921
113	58	5360-01-004-4863	73342	6839271
113	59		73342	23013432

CROSS-REFERENCE INDEXES

FIG.	ITEM	FIGURE AND ITEM NUMBER INDEX		PART NUMBER
		STOCK NUMBER	FSCM	
113	60	4820-01-083-2126	73342	23016686
113	61	5360-01-128-5646	73342	23013754
113	62		73342	23013432
113	63		73342	23013432
113	64	2520-01-095-5194	73342	6838985
113	65	5305-00-068-0508	96906	MS90728-6
113	66	2520-01-082-8486	73342	9436084
113	67	5360-01-083-1427	73342	6838989
113	68	4820-01-084-9614	73342	6838986
113	69	4820-01-007-0350	73342	6835920
113	70	5360-01-216-7059	73342	6833940
113	71		73342	23013432
113	72	2520-01-007-0349	73342	6833888
113	73	5360-01-073-7831	19207	12267582
113	74	4820-01-007-0809	73342	6839829
113	75	4820-01-006-8458	73342	6835928
113	76	5360-01-084-9615	73342	6834528
113	77	5365-01-093-7765	73342	6835930
113	78	2520-00-008-7305	73342	8624471
113	79		73342	23012036
113	80	4820-01-084-9614	73342	6838986
113	81	5360-01-073-7833	73342	6773631
113	82	4820-01-084-9616	73342	6838987
114	1		73342	6881719
114	2		73342	6834509
114	3		73342	6834407
114	4	5315-01-083-6351	63005	9423346
114	5		73342	6881720
114	6		73342	6834407
114	7		73342	6834407
114	8		73342	6834509
114	9		73342	454818
114	10		73342	6838329
114	11		73342	6838333
114	12	5315-01-083-6352	63005	9420965
114	13	3110-00-799-4903	73342	6700213
114	14	4820-01-065-3974	92679	446138C2
114	15	2520-01-133-1461	73342	6885188
114	16	5360-01-229-8931	73342	6838285
114	17	5360-00-679-7009	73342	6768544
114	18	5315-01-004-4836	73342	6880158
114	19	4820-01-083-2127	73342	6881138
114	20	5365-00-038-9592	73342	6833891
114	21	5310-00-007-0260	73342	6833949
114	22		73342	6882036
114	23		73342	6881718
114	24	5315-01-083-6351	63005	9423346
114	25	4820-01-083-2126	73342	23016686
114	26	2520-01-006-9629	73342	6835921
114	27	5360-01-113-9615	73342	6885166
114	28	5360-01-152-1046	73342	23012937

CROSS-REFERENCE INDEXES

FIG.	ITEM	FIGURE AND ITEM NUMBER INDEX		PART NUMBER
		STOCK NUMBER	FSCM	
114	29	5315-01-004-4835	73342	6839122
114	30	4730-01-083-9925	73342	6838750
114	31		73342	9424899
114	32		73342	454817
115	1		36473	100039
115	2		36473	100035
115	3		36473	100036
115	4		36473	310591
115	5		96906	MS90725-172
115	6		96906	MS90728-124
115	7	2815-01-251-9138	36473	WCM-1
116	1	2520-01-161-6540	72582	6882610
116	2		56161	6882609
116	3		56161	6751516
116	4		56161	6751518
116	5		56161	6750468
116	6		56161	6750468
116	7		56161	6753364
116	8		56161	9409056
116	9		56161	9412014
116	10		56161	5100532
116	11		73342	9409058
117	1	5340-01-084-5254	72582	5109900
117	2		56161	223435
117	3		56161	103325
117	4		56161	190270
117	5		56161	103323
117	6	5330-00-725-2301	72582	5117332
117	7	5340-01-084-5255	72582	5117174
117	8		96906	MS35338-47
117	9		56161	8921935
117	10		56161	8921936
117	11		56161	103322
117	12		56161	5146308
117	13		56161	5146310
118	1	5330-00-980-1546	24617	5130995
118	2		96906	MS35338-50
118	3		56161	9439720
119	1	4730-00-761-8538	96906	MS51953-52
119	2	4730-01-005-3262	72582	8924178
119	3	4820-01-216-2235	72582	25042692
119	4		72582	5113191
119	5	4720-00-274-1154	55509	BM7867-6
119	b	5340-00-853-3467	72582	5151883
119	7		56161	103341
119	8		56161	103321
119	9		56161	179838
119	10		72582	8923847
120	1		56161	8924895
120	2		56161	5133431
120	3		56161	5134477

CROSS-REFERENCE INDEXES

FIG.	ITEM	FIGURE AND ITEM NUMBER INDEX		PART NUMBER
		STOCK NUMBER	FSCM	
120	4		56161	5134456
120	5		56161	160221
120	6	4730-01-163-1085	72582	5103892
120	7	2940-01-247-7104	37099	LFP911
120	8	5305-01-165-3296	72582	5104156
120	9		96906	MS35338-8
120	10		72582	8925584
120	11		72582	8923847
120	12	5330-01-247-2473	72582	8924896
121	1	4730-00-541-7747	88044	AN737TW74-91
121	2	4720-01-018-6548	72582	5199782
121	3	4730-00-152-6070	72582	5115214
121	4		56161	5101156
121	5	5305-00-543-2419	96906	MS90728-61
121	6		96906	MS35338-8
121	7	5330-00-930-8731	24617	5117476
121	8	5330-00-276-1839	72582	5125599
121	9		56161	5125598
121	10	5305-00-068-0511	96906	MS90728-62
121	11	5306-01-039-9601	72582	215386
121	12	2910-01-132-6317	72582	8924140
121	13	5310-00-407-9566	96906	MS35338-45
121	14		56161	5129421
121	15	5330-00-624-6296	24617	5150155
121	16	2930-01-100-2514	72582	8541903
121	17	5330-01-196-2504	72582	8923223
121	18	5306-01-165-3890	72582	8923389
121	19		72582	8925656
121	20	5310-00-023-4492	72582	5131433
121	21		72582	8924893
121	22		56161	5126280
121	23	5330-00-844-2907	24617	5117535
121	24	5310-01-117-6261	24617	117049
122	1	4730-00-221-6215	24617	137425
122	2		72582	5120020
122	3		09505	49-F-06X02
122	4		36473	101634-015
122	5		09505	BN06-06NS
122	6		36473	101639-06
122	7	4730-00-439-6021	30327	48-F-06X02
122	8		6P023	GPM-1 1/8"
122	9	4730-01-230-6867	30327	101-B-02
122	10		56161	5160629
122	11		56161	179838
122	12		56161	5153473
122	13		96906	MS35869-23
122	14		09505	127-B-04
122	15		56161	5176400
122	16		56161	5151189
122	17		56161	103321
122	18	5310-00-732-0558	96906	MS51967-8

CROSS-REFERENCE INDEXES

FIG.	ITEM	FIGURE AND ITEM NUMBER INDEX		PART NUMBER
		STOCK NUMBER	FSCM	
122	19		56161	5129157
122	20		56161	8924173
122	21	3120-01-082-2541	72582	5146913
122	22	4730-01-086-9791	72582	8924220
122	23		72582	5703922
122	24		56161	5170450
122	25		56161	5141773
122	26	5306-00-869-2868	72582	5145092
122	27	5315-00-730-6396	24617	103375
122	28		56161	5144866
122	29		56161	5104506
122	30		56161	103323
122	31		56161	179884
122	32		06721	23500455
122	33		06721	08W12448
122	34	5305-00-885-9796	96039	1-4-20X3-4
122	35		06721	4-X-2874
122	36	5305-01-213-5290	06721	3-X-1311
122	37		06721	4-X-2873
122	38		06721	N-12106-J
122	39		06721	102368-N
122	40		06721	N-11728-GX
122	41		06721	102375-C
122	42		06721	600399-XW
122	43		06721	N-21048-C
122	44	5330-01-101-3197	06721	N11007C
122	45		06721	102368-C
122	46		06721	7-X-107
122	47		06721	N-3952-C
122	48		06721	7-X-15
122	49		06721	102368-B
122	50		06721	400118-A
122	51	3110-01-083-3257	06721	600397
122	52		06721	600399-WW
122	53		06721	102378-A
122	54		06721	102368-A
122	55		06721	200921-N
122	56	5306-01-081-9985	02615	M4DS518-16P
122	57		06721	102368-D
122	58		06721	1-12106K
122	59		06721	600734-M
122	60	5310-01-213-9963	06721	35W51020
122	61	5306-01-213-9938	06721	08W12012
122	62		06721	100864-R
122	63		06721	102376
122	64	5365-01-083-6668	06721	N-1171-A
122	65		06721	2-X-5011
122	66		06721	48W11612
122	67		06721	N-295-NC
122	68	5310-01-214-2701	06721	35W51024
122	69		06721	3-X-1300

CROSS-REFERENCE INDEXES

FIG.	ITEM	FIGURE AND ITEM NUMBER INDEX		PART NUMBER
		STOCK NUMBER	FSCM	
123	1	4710-01-171-3343	72582	5146357
123	2	4730-01-125-9989	72582	8920537
123	3		72582	5199776
123	4		96906	MS90728-72
123	5		96906	MS35338-8
123	6		56161	5100859
123	7	5330-01-058-8267	72582	5100860
123	8	4730-00-005-7376	00501	87708-S
123	9	5330-00-961-9806	24617	5132155
123	10	6620-01-065-6259	72582	5102651
123	11	5330-00-973-1415	24617	5117993
123	12		56161	5101195
123	13		72582	8923916
123	14		96906	MS35338-47
123	15	5306-01-167-8330	72582	5104163
123	16	5305-01-164-8509	72582	5104159
123	17	4730-00-148-4975	72582	5142549
123	18		96906	MS90728-64
123	19	4730-00-019-4792	72582	9139809
123	20	4720-01-025-2309	72582	5199780
123	21	4730-00-152-6073	72582	5145014
123	22	5330-00-915-2835	72582	5123570
123	23		56161	5100778
123	24	5306-01-054-2280	72582	5101377
123	25	5305-01-165-3296	72582	5104156
123	26	5305-01-175-6889	72582	5104158
123	27		96906	MS27183-14
123	28	4730-00-604-7953	72582	5111798
123	29	5330-00-781-7117	24617	5117786
123	30		56161	5100858
123	31	5305-01-088-1970	72582	9418964
124	1	5330-00-919-2645	72582	5122866
124	2		56161	5101435
124	3	2815-01-044-5116	72582	5102735
124	4	5310-00-595-8121	24617	5104439
124	5	5310-00-880-7745	96906	MS51968-11
124	6		56161	5101436
124	7		72582	5104594
124	8		96906	MS35338-44
124	9	4730-01-211-8383	72582	5104586
124	10	4730-01-088-1079	72582	5104592
124	11	4720-01-211-3263	72582	5104587
124	12	2815-01-211-3246	72582	5104585
125	1		56161	102637
125	2		56161	103323
125	3		56161	442733
125	4		56161	5117082
125	5		56161	5148834
125	6		56161	179884
125	7		5616L	9427945
125	8		56161	5L32715

CROSS-REFERENCE INDEXES

FIG.	ITEM	FIGURE AND ITEM NUMBER INDEX		PART NUMBER
		STOCK NUMBER	FSCM	
125	9		56161	179862
125	10		56161	103322
125	11		56161	117049
125	12		56161	5148833
125	13		56161	5139545
125	14	5330-01-088-5984	72582	5104507
125	15		56161	5133747
125	16		56161	103321
125	17		56161	179839
125	18	5315-00-616-5514	96906	MS35756-6
125	19		56161	186317
125	20		56161	186318
125	21		56161	5148836
125	22		56161	186658
125	23		56161	5148837
125	24		56161	179882
125	25		56161	103323
125	26		56161	5131402
125	27	5330-00-961-9801	72582	5177786
125	28	5365-00-505-4733	72582	5131131
125	29	3110-00-554-5829	24617	907191
125	30	5365-00-281-6495	96906	MS16631-244
125	31	5315-00-400-6842	72582	124549
125	32		56161	5131130
125	33		56161	5170450
125	34	5306-00-869-2868	72582	5145092
125	35		56161	5768852
125	36		56161	103321
125	37		56161	179839
125	38		56161	5133615
125	39	5310-01-024-2474	72582	272906
126	1	5340-01-057-4230	72582	5104515
126	2	5310-01-055-4420	72582	5104514
126	3	5306-01-078-4970	72582	5104015
126	4		56161	5113825
126	5	2815-00-735-4292	72582	5117362
126	6		56161	5107979
126	7	2940-01-072-0537	72582	5103943
126	8		72582	5149510
126	9		56161	8927232
126	10	5305-00-253-5622	96906	MS21318-41
126	11		56161	5104282
126	12		56161	5103694
126	13		56161	5103690
126	14	6680-01-247-2542	72582	8921972
126	15	4730-00-947-4290	72582	5151430
126	16	4710-01-211-8423	72582	5135428
126	17	5330-01-020-5783	72582	5117230
126	18		56161	5125668
126	19	5310-00-416-4070	72582	5164294
126	20	5305-01-058-5319	72582	5148480

CROSS-REFERENCE INDEXES

FIG.	ITEM	FIGURE AND ITEM NUMBER INDEX		PART NUMBER
		STOCK NUMBER	FSCM	
126	21		72582	8925140
127	1	2815-01-160-8289	72852	8923554
127	2	5315-00-668-9093	24617	5150314
127	3	3120-00-662-1651	24617	5123700
127	4	5340-00-662-9735	24617	5150312
127	5	3120-00-661-7640	72582	5150318
127	6		72582	5148475
127	7		72582	5148472
127	8	5315-00-662-9093	24617	5150314
127	9	3120-00-662-1651	24617	5123700
127	10	5340-00-662-9735	24617	5150312
127	11	3120-00-661-7616	72582	5150311
127	12	3120-00-811-4699	24617	5122445
127	13		56161	5103903
127	14	5340-00-841-9141	24617	5151272
127	15	3040-00-364-3307	72852	5150322
127	16		56161	5151601
127	17	2815-01-160-8271	72582	5148491
127	18	5305-00-884-4803	72582	5129101
127	19	2815-00-529-8193	72582	5111337
127	20	2815-00-874-8677	72582	5117563
127	21	5630-00-878-8214	72582	5117561
127	22	5310-00-148-4719	72582	5117562
127	23	2815-00-992-0695	72582	8921209
127	24		72582	5129919
127	25	2815-01-055-7659	72582	5148490
127	26	2815-01-081-9232	72582	5101315
127	27	2815-01-062-0855	72582	5149771
127	28	5315-00-992-0700	72582	5117564
127	29	2815-00-345-6073	72582	5128640
127	30		56161	443603
127	31		56161	103319
127	32	2815-00-362-9386	72582	5106413
127	33	2815-01 -063-9810	72582	8924439
127	34	2815-00-620-4779	72582	8923814
127	35	2815-00-885-5731	24617	5123250
127	36	5360-00-689-8264	72582	5108918
127	37	2815-00-053-8992	72582	5108919
127	38	5365-00-282-5031	72582	5150303
127	39	5310-00-270-7111	24617	5151601
127	40		56161	5150325
128	1		56161	5111527
128	2		56161	5111526
128	3		56161	5117369
128	4		56161	5125108
128	5		72582	5226410
128	1		56161	179847
129	2		56161	5150250
129	3	2910-00-735-6187	72582	5121259
129	4	2910-00-920-7580	72582	5228769
129	5	5360-00-986-7304	72582	5228596

CROSS-REFERENCE INDEXES

FIG.	ITEM	STOCK NUMBER	FSCM	PART NUMBER
129	6	5340-00-837-8448	72582	5228766
129	7	5340-00-759-0542	72582	5228594
129	8		56161	5226438
129	9	5365-00-608-0486	72582	5228109
129	10	5330-00-364-3434	72582	5229167
129	11	5310-00-833-1013	72582	5228601
129	12	2910-00-034-3918	71934	5228696
129	13	5340-00-838-9696	71934	5228694
129	14		56161	5226338
129	15	5315-00-241-7427	24617	5226393
129	16	5365-00-849-2283	72582	5228586
129	17	3020-00-545-2244	72582	5228802
129	18		56161	5228583
129	19		56161	5226416
129	20	2910-00-126-9712	72582	5226719
129	21	2910-00-374-4929	72582	5228587
129	22	5365-00-255-0296	71934	5226186
129	23	4730-00-937-0229	72582	5228588
129	24	2910-00-707-1253	72582	5228608
129	25	5360-00-792-9771	71934	5228739
129	26	2910-00-126-9713	72582	5228104
129	27	2910-00-073-3010	72582	5229649
130	1	2990-00-918-5587	72582	5117942
130	2	3040-00-918-5588	72582	5117191
130	3	5315-01-027-4955	72582	5147345
130	4	2910-01-099-4400	72582	5149252
130	5	5315-00-846-5928	96906	MS35671-24
130	6	2815-00-363-8122	72582	5150263
130	7	5365-00-334-7180	72582	5150843
130	8	2910-00-296-7216	72582	5130509
130	9	5315-00-014-2487	24617	142487
130	10	5315-01-119-4846	72582	5150258
130	11	5315-00-251-9754	72582	5150259
130	12		56161	5130509
130	13	5360-00-919-6216	72582	5124142
130	14	2815-01-077-5096	72582	5101397
130	15	5360-01-089-7480	72582	5101258
130	16	5360-01-057-2935	72582	5101295
130	17	5305-01-078-4967	72582	5101392
130	18	5306-00-143-3217	72582	5180116
130	19		96152	A82-1
130	20	5310-00-297-8836	24617	120613
130	21		96152	A82-1
130	22	5340-00-505-4613	72582	5113369
130	23		56161	103319
130	24		56161	120375
130	25	5315-01-027-4955	72582	5147345
130	26	5305-01-015-5430	72582	9422203
130	27	3040-01-086-4309	72582	5102829
130	28	5315-00-844-3964	96906	MS16562-47
130	29	2815-01-084-9625	72582	5101835

CROSS-REFERENCE INDEXES

FIG.	ITEM	FIGURE AND ITEM NUMBER INDEX		PART NUMBER
		STOCK NUMBER	FSCM	
130	30	2910-01-119-4061	72582	8920905
130	31	4820-01-035-6082	79470	131-03008
130	32	4730-00-150-2042	72582	5189789
130	33		72582	5149251
131	1	5365-01-213-8536	72582	5106269
131	2		56161	5148324
131	3		56161	5148310
131	4	5365-01-082-1972	72582	5100703
131	5		56161	5123812
131	6		56161	5150268
131	7		56161	5104089
131	8		56161	120392
131	9		72582	5149877
131	10	5330-01-207-7789	72582	8925981
131	11	5330-00-599-0505	72582	5104701
131	12	5315-00-992-0700	72582	5117564
131	13	5307-00-550-1879	24617	5112899
131	14	5305-01-173-3338	72582	8921933
131	15	5310-00-148-4719	72582	5152148
131	16		56161	5117344
131	17	5330-00-364-3550	24617	5150361
131	18	5330-01-144-1760	23862	5199673
131	19	4730-00-148-4975	72582	5142549
131	20	5340-00-590-1741	24617	5193541
131	21		56161	5121182
131	22	4730-00-954-1281	72582	5125237
131	23	5365-00-142-1775	24617	5154453
131	24	4730-01-189-6392	72582	8924517
131	25		72582	8923847
131	26	2815-00-900-2650	72582	5178976
131	27	5340-00-939-1192	24617	5150132
131	28	5340-00-728-3491	24617	5117186
131	29	2815-00-119-2687	72582	5172874
131	30	4730-01-160-3567	72582	8922388
131	31	2815-01-055-7659	72582	5148490
131	32	2815-00-953-2460	72582	5129919
131	33	3120-01-055-8760	72582	5148615
132	1	2930-01-247-2558	72582	8923755
132	2	2930-01-143-1353	72582	5149407
132	3		56161	5103544
132	4	2930-00-276-1850	72582	274746
132	5	3110-01-170-3701	72582	908270
132	6		56161	5123150
132	7	3110-00-555-5221	72582	2954945
132	8	5330-01-166-3618	72582	8921150
132	9	5330-01-247-2377	72582	8924297
132	10	2930-01-058-4911	72582	5101168
132	11		56161	5101160
132	12	5310-01-164-4443	72582	221436
132	13	5310-00-043-0427	72582	5117972
132	14		56161	8922383

CROSS-REFERENCE INDEXES

FIGURE AND ITEM NUMBER INDEX

FIG.	ITEM	STOCK NUMBER	FSCM	PART NUMBER
132	15	5365-01-166-6633	72582	8922407
132	16		56161	8922325
132	17	5315-01-211-6485	24617	141190
132	18	5310-00-809-4085	96906	MS27183-16
132	19		96906	MS35338-47
132	20	5305-00-071-2055	96906	M590728-89
132	21	3020-00-181-8107	72582	5146254
132	22	5306-00-849-8812	72582	186292
132	23		56161	8927135
132	24	5330-00-745-7669	72582	5121714
132	25		96906	MS35338-8
132	26		96906	MS35338-48
132	27		96906	MS90728-72
132	28	5305-00-165-8074	96906	MS51095-420
132	29	5330-00-154-8358	24617	5115454
132	30		56161	5122237
132	31	3030-01-024-3930	23862	796432
132	32		56161	5153623
132	33	5315-00-089-8807	24617	5131724
132	34	5310-00-220-6583	24617	5157930
132	35	5305-00-071-2078	96906	MS90728-122
132	36	2815-01-057-7128	72582	5102019
132	37		56161	5102020
132	38		56161	5196602
132	39		56161	5117588
132	40		56161	5117587
132	41		56161	5117466
132	42		61175	5117599
132	43		56161	9409011
133	1	5330-00-735-4291	72582	5117269
133	2	2940-00-918-5564	72582	8924505
133	3		56161	457008
133	4		56161	8924503
133	5		56161	8922740
133	6		56161	5126327
133	7		56161	5117957
133	8	4820-01-247-7106	72582	8921086
133	9		56161	5117957
133	10		56161	5126327
133	11		56161	8922740
133	12		56161	457008
133	13		56161	8924503
133	14	5310-00-023-4492	72582	5131433
133	15	5305-01-173-3338	72582	8921933
133	16	5330-00-641-4504	24617	5167380
133	17		56161	5125755
133	18	5305-01-215-5307	72582	5148481
133	19		96906	MS90728-72
133	20	2940-01-213-1612	72582	5104754
133	21	5330-00-911-4628	24617	5117242
133	22		56161	8922353

CROSS-REFERENCE INDEXES

FIGURE AND ITEM NUMBER INDEX				
FIG.	ITEM	STOCK NUMBER	FSCM	PART NUMBER
133	23		56161	192481
133	24		96906	MS27183-14
133	25	5305-00-269-2804	96906	MS90726-61
133	26		96906	MS27183-14
133	27		96906	MS35338-8
133	28	5310-00-732-0558	24617	123221
133	29		56161	8921955
133	30	5305-01-058-5319	72582	5148480
134	1		36473	310700-02
134	2		96906	MS90725-12
134	3		36473	102132
134	4		96906	MS27183-13
134	5		96906	MS90725-64
134	6		96906	MS51922-1
134	7	5305-00-269-2803	96906	MS90726-60
134	8		36473	102131
134	9		36473	102077-05
134	10		96906	MS51968-8
134	11		01428	SPM-6S
134	12		36473	102130
134	13	5310-00-902-9369	96906	MS21083-N8
134	14		06853	227588
134	15	5310-00-880-7746	96906	MS51968-5
134	16		96906	MS35338-44
134	17	5310-00-761-6882	96906	MS51967-2
134	18		96906	MS51968-2
134	19		36473	102129
134	20		96906	MS35338-47
134	21		96906	MS90728-89
134	22		36473	102135
134	23	5310-00-732-0560	96906	MS51968-14
134	24		96906	MS51922-1
134	25		96906	MS90725-6
134	26		11331	117907
134	27	3040-01-083-7491	11331	117402
134	28	3040-01-083-5947	11331	117612
134	29		11331	117404
134	30		11331	WM642F5
134	31	5305-00-071-2509	96906	MS90728-12
134	32		96906	MS27183-10
134	33		96906	MS51922-1
134	34	2815-01-245-0072	75418	1030-39540-01
134	35		75418	1617-04836-01
134	36		75418	4064-37528-01
134	37		75418	4091-37497-01
134	38		75418	5007-01137-01
134	39		75418	4022-37488-01
135	1		56161	8921497
135	2		56161	5126499
135	3		56161	120393
135	4		56161	103320

CROSS-REFERENCE INDEXES

FIGURE AND ITEM NUMBER INDEX				
FIG.	ITEM	STOCK NUMBER	FSCM	PART NUMBER
135	5		56161	272545
135	6		56161	186272
135	7		56161	179827
135	8	5330-00-892-1764	24617	5123812
135	9		56161	5124333
135	10		56161	120392
135	11	5306-01-094-5983	72582	8921930
135	12		53421	SNP-32
135	13	4720-01-226-8070	72582	8924267
135	14		56161	9417926
135	15		56161	5102479
135	16	5365-00-281-6660	24617	5174429
135	17	5310-00-262-3105	72582	5153060
135	18	5310-00-231-0290	72582	5144177
135	19	5330-00-35Q-9013	88044	AN6227-10
135	20	5330-01-105-6889	72582	5101691
135	21		56161	5102460
135	22		56161	8924869
135	23	5315-00-953-0717	96906	MS16562-156
135	24		56161	5102464
135	25		56161	5102466
135	26	5360-00-910-9726	72582	5131368
135	27	5310-00-148-5171	77445	30896
135	28		72582	5144178
135	29		72582	5143187
135	30	5365-00-205-5139	72582	5178581
135	31		56161	5182559
135	32	5330-01-186-7543	72582	8922593
135	33	5310-00-971-7989	96906	MS35691-5
135	34	5305-01-039-9605	72582	5102270
135	35	5315-01-090-2097	72582	5101432
135	36	2815-00-317-1682	72582	5182557
135	37	5310-00-693-7646	72582	5182558
135	38	5360-00-833-1025	72582	5136160
135	39	2815-00-333-4865	72582	5182555
135	40		56161	5150892
135	41	5360-00-930-3251	72582	5122165
135	42		56161	5102966
135	43		56161	5155596
135	44		56161	186270
135	45	5340-00-014-2583	72582	142583
135	46		24617	5150941
135	47		56161	5124274
135	48	5315-00-363-8099	24617	5150894
135	49	5305-00-899-2109	24617	9421917
135	50	5310-00-014-5850	96906	MS27183-42
135	51	5305-01-116-6303	72582	5101197
135	52		56161	5133795
135	53	5310-00-971-7989	96906	MS35691-5
135	54	5305-00-877-8051	72582	5132962
135	55	3040-00-450-0495	72582	5132747

CROSS-REFERENCE INDEXES

FIGURE AND ITEM NUMBER INDEX

FIG.	ITEM	STOCK NUMBER	FSCM	PART NUMBER
135	56	5315-00-363-8100	24617	5150943
135	57	3110-00-083-8457	72582	9431896
135	58		56161	5133680
135	59	2990-00-089-6001	72582	5133686
135	60		56161	5138335
135	61	5310-01-067-8382	72582	5174286
135	62	3120-00-810-3993	72582	5124332
135	63	3110-00-198-0576	24617	954987
135	64	5340-00-089-8037	72582	116337
135	65		56161	5104774
135	66	5315-00-597-4217	72582	5150942
135	67	5307-00-939-9316	72582	5117952
135	68	5360-00-341-1624	72582	5152929
135	69	5310-01-067-8382	72582	5174286
135	70	5305-01-247-2385	72582	8925664
135	71	5315-00-072-0879	72582	5143866
135	72	5310-00-894-1947	49671	73109-105
135	73		56161	5127373
135	74	3110-00-277-0337	72582	447196
135	75	5315-00-921-5346	72582	5117693
135	76	2910-00-146-9698	72582	5143865
135	77	5305-00-899-2109	24617	9421917
135	78	5315-00-012-0685	72582	5127375
135	79		56161	5150394
135	80		24617	5150941
135	81	5340-00-014-2583	72582	142583
135	82		56161	5113906
135	83		56161	5183624
135	84		56161	5117738
135	85		56161	8924825
135	86	3120-01-117-3286	72582	5147866
135	87	5310-00-148-5171	77445	30896
135	88	5315-00-652-3341	24617	5185153
135	89	5365-00-205-5139	72582	5178581
135	90		56161	5117193
135	91	3120-01-117-6103	72582	9437108
135	92	3110-00-554-2906	83298	B20504-52
135	93	5310-00-274-9232	72582	5150897
135	94	5306-00-273-6337	72582	5150884
135	95	5310-00-579-8232	43999	2W1R64-46-32
135	96		56161	5183268
136	1	5305-01-156-5441	72582	187425
136	2		96906	MS35338-47
136	3	4730-01-069-3216	72582	8924171
136	4	5310-00-023-4492	72582	5131433
136	5	5310-00-959-1488	96906	MS51922-21
136	6	4730-00-908-6293	96906	MS35842-15
136	7	4720-01-247-2544	72582	8926957
136	8	4720-01-118-1438	72582	5101413
136	9	5340-01-114-5623	72582	5137620
136	10	4730-01-204-4417	73342	8925030

CROSS-REFERENCE INDEXES

FIG.	ITEM	FIGURE AND ITEM NUMBER INDEX		PART NUMBER
		STOCK NUMBER	FSCM	
136	11	5340-01-078-2199	72582	5101020
136	12	4730-01-173-0052	72582	8923507
136	13		56161	8923538
136	14		56161	186619
136	15	5306-00-226-4835	96906	MS90728-42
136	16		56161	8923210
136	17	5340-01 -163-5566	72582	8923312
136	18		56161	103341
136	19		56161	103321
136	20		56161	102635
136	21	5330-01-163-8179	72582	5104978
136	22	4710-01-118-3402	72582	5101394
136	23	4730-01 -247-2387	72582	8924482
136	24	5307-01-044-7270	72582	5130488
136	25	5330-01 -037-4129	72582	8923492
136	26		56161	8927026
136	27		56161	23501514
136	28		56161	5149163
136	29		56161	8920963
136	30		56161	23501218
136	31		56161	549162
136	32		56161	23501286
136	33		56161	8925752
136	34		56161	23501285
136	35		56161	8925746
136	36		56161	5149173
136	37		56161	8925744
136	38		56161	5198049
136	39		56161	8925750
136	40		56161	8925742
136	41		56161	5198936
136	42		56161	5198988
136	43		56161	8925751
136	44		56161	8925749
136	45		56161	8925748
136	46		56161	5149154
136	47		56161	8925743
136	48		56161	5197583
137	1	4730-01-247-2545	2Y127	23500797
137	2		56161	186622
137	3		56161	103321
137	4		72582	8923847
137	5		56161	427564
137	6		56161	103322
137	7	2815-01-247-2382	72582	8926449
137	8	4730-00-148-4975	72582	5142549
137	9	5330-01-247-2474	72582	8925778
137	10	5330-01-219-8811	72582	5101412
138	1		56161	8927183
138	2		56161	103321
138	3		56161	5101377

CROSS-REFERENCE INDEXES

FIGURE AND ITEM NUMBER INDEX				
FIG.	ITEM	STOCK NUMBER	FSCM	PART NUMBER
138	4		56161	8927187
138	5		56161	8924968
138	6		56161	8923959
138	7		56161	8924436
138	8		56161	8924802
138	9		56161	5173364
138	10		56161	8923569
138	11		56161	8920765
138	12		56161	8923570
138	13		56161	8922517
138	14		56161	8924266
138	15		56161	5146328
138	16		56161	5159714
138	17		56161	103320
138	18		56161	179827
138	19		56161	8922140
138	20		56161	5106219
138	21		56161	8922666
138	22		56161	8922605
138	23		56161	8923949
138	24		56161	8923955
138	25		56161	8923958
138	26		56161	8927415
138	27		56161	5101419
138	28		56161	9441614
138	29		56161	5121814
138	30		56161	8925674
138	31		56161	1827776
138	32		56161	5154398
138	33		56161	8924426
138	34		56161	5149641
138	35		56161	5108123
138	36		56161	5147469
138	37		56161	5721905
138	38		56161	187491
138	39		56161	8926407
138	40		56161	8920750
138	41		56161	8920749
138	42		56161	5148794
138	43		56161	5147147
138	44		56161	7455623
138	45		56161	8924380
138	46		56161	5101037
138	47		56161	5150542
138	48		56161	5110330
138	49		56161	5100617
138	50		56161	5100727
138	51		56161	8920747
138	52		56161	9409060
138	53		56161	5146049
138	54		56161	5141468

CROSS-REFERENCE INDEXES

FIGURE AND ITEM NUMBER INDEX				
FIG.	ITEM	STOCK NUMBER	FSCM	PART NUMBER
138	55		56161	5196321
138	56		56161	5150372
138	57		56161	5153938
138	58		56161	5150855
138	59		56161	5150856
138	60		56161	5141605
138	61		56161	907933
138	62		56161	117296
138	63		56161	8927076
139	1		56161	8920631
139	2	4730-01-128-8044	72582	5104958
139	3	4720-01-241-7154	72582	8922420
139	4	4730-01-161-0805	72582	5101023
139	5		56161	5101196
139	6		56161	8925149
139	7	5330-01-062-0942	72582	5101138
139	8	5330-00-222-0801	72582	5145581
139	9	4730-01-160-5658	72582	5101192
140	1		56161	181371
140	2		56161	103321
140	3	5310-01-018-5266	72582	9413533
140	4	5330-00-862-6934	72582	5123638
140	5		56161	5141661
140	6	5315-00-014-1236	24617	141236
140	7		56161	103341
140	8		56161	179848
140	9	5330-00-982-1053	72582	5123123
140	10		56161	5122680
140	11		56161	9419648
140	12		56161	5103079
140	13	5306-00-340-4142	72582	271574
140	14		96906	MS35338-50
140	15	5305-01-064-5196	72582	187201
140	16		96906	MS35338-48
140	17	5306-01-247-2449	72582	8922143
140	18		72582	5124203
140	19		56161	179888
140	20		56161	103323
140	21		56161	103343
140	22		56161	117049
141	1	5306-00-894-2381	72582	5121466
141	2		56161	103321
141	3	5310-00-023-4457	72582	5138619
141	4	5306-01-084-1765	72582	5148499
141	5		56161	8922060
141	6	5330-01-058-0584	72582	5144875
141	7	5310-00-995-9679	72582	5131978
141	8		56161	8921933
141	9		56161	5154669
141	10		56161	179839
141	11		56161	186315

CROSS-REFERENCE INDEXES

FIGURE AND ITEM NUMBER INDEX

FIG.	ITEM	STOCK NUMBER	FSCM	PART NUMBER
141	12	4730-01-210-4253	72582	8924751
141	13	5305-00-071-2076	96906	MS90728-120
141	14	5306-01-084-4413	72582	5103530
141	15	5310-00-995-9678	72582	5131755
141	16		81348	FFB575
141	17	5310-01-209-7978	72582	5137275
141	18		56161	188146
141	19		56161	5138619
141	20		56161	117049
141	21	5330-01-247-2475	72582	8922443
142	1	5310-00-842-7778	24617	5117727
142	2	5310-00-276-1829	72582	5117720
142	3	3120-00-276-1828	72582	5117704
142	4	3120-00-276-1827	24617	5117700
142	5	3120-00-920-3758	72582	5120501
142	6		56161	5122918
142	7	5330-01-058-0585	72582	5148810
142	8		56161	8922770
142	9	5315-01-089-6864	72582	5106906
142	10	5315-00-823-4333	73342	274889
142	11		56161	181361
142	12	5310-00-193-9753	10001	265850PC88
142	13		56161	181365
142	14	5365-00-837-1199	72582	8920763
142	15		56161	8920764
142	16		56161	8923571
142	17		56161	8922519
142	18		56161	5199384
142	19		56161	5103534
142	20	3110-00-470-0938	72582	5176998
142	21		56161	454992
142	22		56161	5167714
142	23	2815-00-981-1319	72582	5130135
142	24	5315-00-423-4861	72582	5151444
142	25	3110-00-227-2019	43334	EB180379ZD
142	26		56161	5113817
143	1	5315-00-021-8211	96906	MS35756-35
143	2	5365-00-590-1739	72582	5115572
143	3		56161	5117649
143	4	3120-00-843-6994	72582	5196026
143	5		56161	5108111
143	6	5315-00-276-4818	72582	5151277
143	7	3120-00-745-7736	72582	5117984
143	8		56161	103321
143	9	5306-00-852-1424	24617	9414268
143	10	5330-00-735-4289	72582	5117243
143	11	5330-01-083-3980	72582	5106223
143	12	5365-00-837-8352	72582	5116485
143	13		56161	5148002
143	14		56161	5177769
143	15		56161	5150087

CROSS-REFERENCE INDEXES

FIGURE AND ITEM NUMBER INDEX				
FIG.	ITEM	STOCK NUMBER	FSCM	PART NUMBER
143	16		56161	9409035
143	17		56161	5147286
143	18		56161	5126904
143	19		56161	5108112
143	20		56161	186622
143	21		56161	8921996
143	22		56161	5172734
143	23		56161	9409035
143	24		56161	5144672
143	25	3120-00-589-9414	72582	5111422
143	26	3120-00-585-3282	72582	5111424
143	27	3120-00-767-6232	72582	5194826
143	28	3120-00-767-6231	72582	5194827
144	1	2815-01-062-7272	72582	5104501
144	2	5310-00-841-5700	24617	5117629
144	3	5306-00-136-9989	72582	5132383
144	4		72582	8924106
144	5		56161	8924105
144	6		56161	8923113
144	7		56161	8923178
144	8	2815-01-058-3680	72582	5144872
144	9	2815-01-247-7125	72582	8923729
144	10	3120-00-094-3552	72582	5144843
144	11	2815-01-058-0605	72582	5101120
144	12	2815-00-792-9020	72582	5180250
144	13	2815-01-058-1072	72582	5102720
144	14	2815-01-157-8922	72582	8924108
144	15	2815-02-058-0606	72582	5149963
144	16	2815-01-117-8023	72582	5107176
144	17	2815-01-058-0254	72582	5148501
144	18	2815-01-083-1751	72582	5148612
144	19	5340-01-088-0114	72582	5148611
144	20	2815-01-132-6844	72582	5101727
144	21	5330-01-054-2267	72582	8927189
144	22	3120-00-091-4679	72582	5144846
144	23	5306-00-514-6973	72582	5148373
144	24	3120-01-084-5357	72582	5149572
145	1		56161	8923163
145	2		56161	8923162
145	3		56161	9409620
145	4		56161	5125608
145	5		56161	8923161
145	6	2815-00-735-4202	72582	5117005
145	7		56161	6 C 1 104-089
145	8	4730-01-187-6676	72582	8924749
145	9		24617	120502
145	10	5330-00-154-8358	24617	5115454
145	11	5365-01-056-1368	72582	5122983
145	12	3120-01-157-6832	01212	2405CPA
145	13		56161	9409035
145	14		72582	5106329

CROSS-REFERENCE INDEXES
FIGURE AND ITEM NUMBER INDEX

FIG.	ITEM	STOCK NUMBER	FSCM	PART NUMBER
145	15	5330-01-056-1103	72582	5194462
145	16	2815-00-308-9232	72582	5198158
145	17		56161	8926631
146	1		56161	103323
146	2		56161	122408
146	3		56161	103321
146	4		56161	179839
146	5		56161	5132422
146	6	5330-01-054-2399	72582	514490
146	7	5330-01-247-7123	72582	5121836
146	8	5330-01-088-5984	72582	5104507
146	9	5330-01-054-2400	72582	5144874
146	10		56161	103325
146	11		56161	428204
146	12		56161	5102841
146	13	5330-01-206-3265	72582	8923792
146	14		56161	5132458
146	15		56161	103341
146	16		56161	8920631
146	17	5330-01-088-5982	72582	8923791
146	18		56161	5144186
146	19		56161	5117733
146	20		56161	8921933
146	21	5330-00-745-7776	62582	5117734
146	22		56161	5146497
146	23		56161	5149220
146	24	5306-01-208-7958	72582	8924272
146	25		56161	141346
146	26		56161	8923315
146	27	5330-01-144-1759	23862	5199616
146	28	5315-00-241-7484	72582	5154319
146	29		72582	8923916
146	30	5340-00-255-4423	72582	5139989
146	31	5315-01-137-3373	72582	5103045
146	32	5307-01-248-9867	72582	8927270
146	33	4730-01-188-3492	72582	8923313
146	34	3120-01-082-2541	72582	5146913
146	35	2910-01-132-6317	72582	8924140
146	36		72582	8923847
146	37	5340-01-144-1937	72582	5139988
146	38	5315-00-524-7660	24617	5151576
146	39	2815-01-157-3547	72582	5101033
146	40	4730-00-371-5337	72582	8924380
146	41	4730-01-210-4251	72582	8924750
146	42	5340-00-450-5712	72582	9428477
146	43	4820-00-276-9041	96906	MS35782-6
146	44	5340-00-231-0941	72582	5132410
146	45	4730-01-189-6392	72582	8924517
147	1		20076	05-0816600
147	2		0A8K5	06593
147	3		0A8K5	19182
147	4		20076	311917
147	5		20076	53-47891-00
147	6		20076	53-47392-00
147	7		0A8K5	15362

CROSS-REFERENCE INDEXES

FIGURE AND ITEM NUMBER INDEX

FIG.	ITEM	STOCK NUMBER	FSCM	PART NUMBER
148	1		36473	101481
148	2		96906	MS51922-17
148	3	5340-01-142-9987	96906	MS219L9WCF-1O
148	4		96906	MS18154-60
148	5	4730-00-430-5582	79470	46X6A
148	6	2520-01-137-5744	45152	144EX457
148	7		36473	101634-036
148	8		36473	101639-01
148	9		09505	BN06-06NS
148	10	4730-00-439-6021	79470	48X6X2
148	11		35427	AN931-A6-10
148	12		36473	103521
148	13		37512	4246-0226/CUT
148	14		09505	4-468-04X02
148	15		09505	127-B-02
148	16	5310-01-149-4405	52304	42364
148	17		96906	MS35338-47
148	18	5305-01-149-5393	52304	21385
148	19		52304	120918
148	20		52304	90898
148	21		52304	120070
148	22	2520-00-140-3653	81142	75130
148	23		36473	101805
148	24	5307-01-148-6831	52304	47500
148	25	5307-01-148-6832	52304	36435
148	26	4730-01-148-8254	52304	54254
148	27	5305-01-146-1656	52304	38589
148	28	5310-00-777-6325	96906	MS51972-7
148	29		96906	MS35338-50
148	30	5315-01-147-1132	52304	7641
148	31		52304	99906
148	32		52304	88319
148	33		52304	109268
148	33		52304	109269
148	34		52304	572
148	35		52304	86797
148	35		52304	86798
148	36		52304	592-A
148	37		52304	86478
148	38		52304	89126-F
148	39		52304	87101-B
148	40		52304	34368
148	41		52304	78944
148	42		52304	11245
148	43		52304	11249
148	44		52304	113503
148	45		52304	13886
148	46		52304	13885
148	47		96906	MS27183-21
148	48		52304	60600
148	49		52304	90273

CROSS-REFERENCE INDEXES

FIGURE AND ITEM NUMBER INDEX				
FIG.	ITEM	STOCK NUMBER	FSCM	PART NUMBER
148	49		52304	90274
148	50		52304	90270
148	50		52304	90271
149	1		52304	104482
149	2		96906	MS27183-21
149	3		97907	9146121
149	4		52304	43943
149	5		96906	MS90725-302
149	6		96906	MS35338-48
149	7		52304	806520
149	7	5340-01-248-9957	52304	806521
149	8	3120-01-111-7665	52304	1000035
149	9	5330-01-113-0593	52304	79903
149	10		52304	78580
149	11	5365-01-152-4536	79136	5304-125
149	12	5365-01-059-0126	52304	35438
149	13	5310-01-058-4589	52304	23570
149	14		52304	70525
149	15		52304	39075
149	16		52304	39074
149	17		81142	088374
149	18	2530-01-248-9977	52304	805448
149	19		53403	70326
149	20		52304	79935
149	21		52304	100087
149	21		52304	100088
149	22		81142	1005015
149	23		81142	1001238
150	1		52304	21385
150	2		96906	MS35338-47
150	3		52304	113581
150	4		52304	79363
150	5		96906	MS35338-44
150	6		52304	32831
150	7		52304	60817
150	8	5310-01-145-9039	52304	90206
150	9		96906	MS27183-13
150	10	5330-01-150-4785	52304	32826
150	11		52304	13886
150	12	5330-01-136-7330	52304	32832
150	13		52304	32834
150	14		52304	111372
150	15		52304	32828
150	16		52304	31038
150	17		52304	102616
151	1	5310-01-213-8327	52304	63028
151	2	5310-00-809-4061	96906	MS27183-15
151	3	3110-00-155-6296	73460	81518
151	4	5307-01-212-8205	52304	119863
151	5		53304	73507
151	6	5330-01-136-7330	52304	32832

CROSS-REFERENCE INDEXES

FIG.	ITEM	FIGURE AND ITEM NUMBER INDEX		PART NUMBER
		STOCK NUMBER	FSCM	
151	7		52304	96916
151	8		52304	32825
151	9		52304	73496
151	10	5330-01-112-7962	52304	73492
151	11		52304	73490
151	12	5310-01-212-5221	52304	47641
151	13		52304	73493
151	14		52304	32826
151	15		52304	73497
151	16		52304	73494
151	17	2520-01-246-6734	52304	73495
151	18	5306-01-211-0380	52304	73491
151	19		52304	82429
151	20	3120-01-235-1146	52304	73481
151	21	5315-01-211-1242	52304	73498
151	22		52304	73456
151	23		52304	73487
151	24		52304	73481
151	25	5340-01-234-6539	52304	28325
151	26	5305-01-155-2566	52304	88053
151	27	5330-01-114-3720	52304	73488
151	28	5340-01-211-9850	52304	84804
151	29		52304	58309
151	30		52304	56659
152	1	5305-01-164-7464	52304	12562
152	2		52304	12563
152	3		52304	111120
152	4		52304	90538
152	5	5305-01-156-7675	52304	32732
152	6		52304	32912
152	7		52304	32730
152	8		52304	90538
152	9	5305-01-153-1373	52304	67811
152	10		52304	26772
152	11		52304	L6451-60
152	12		52304	13377
152	13	5340-01-027-2592	52304	30703
152	14		52304	113801
152	15	4730-01-151-8965	52304	90325
152	16	5315-01-147-1132	52304	7641
152	17	5330-01-211-2940	52304	119855
152	18		52304	32613
152	19		52304	9797
152	20	2520-01-211-1001	52304	115825
152	21		52304	118493
152	22		52304	1582 8
152	23		52304	85439
152	24	5365-01-137-8851	52304	45461
152	25	5365-01-136-1702	52304	62829
152	26	5365-01-137-6997	52304	45462
152	27	5365-01-058-4586	81142	62830

CROSS-REFERENCE INDEXES

FIGURE AND ITEM NUMBER INDEX

FIG.	ITEM	STOCK NUMBER	FSCM	PART NUMBER
152	28	5365-01-059-0124	81142	45463
152	29	5305-01-146-1715	52304	62158
152	30	5310-01-148-0231	52304	37207
152	31		52304	110731
152	32		52304	110732
152	33		52304	35502
152	34		52304	14217
152	35		52304	110846
152	36		52304	111310
152	37		52304	111316
152	38		52304	118854
152	39		52304	118855
152	40		52304	111315
152	41		52304	111314
152	42		52304	110736
152	43		52304	110737
152	44		52304	110738
152	45		52304	110739
152	46		52304	110740
152	47		52304	110741
152	48		52304	110742
152	49		52304	110743
152	50		52304	110744
152	51		52304	110745
152	52		52304	110746
152	53		52304	110748
152	54		52304	110750
152	55		52304	110752
152	56		52304	110756
152	57		52304	110760
152	58		52304	110764
152	59		52304	110768
152	60		52304	110772
152	61		52304	110776
152	62		52304	110772
152	63		52304	110784
152	64		52304	110786
152	65		52304	110788
152	66		52304	110790
152	67		52304	110792
152	68		52304	110793
152	69		52304	110794
152	70		52304	110795
152	71		52304	110796
152	72		52304	110798
152	73		52304	110799
152	74		52304	110800
152	75		52304	110801
152	76		52304	110802
152	77		52304	110803
153	1	2520-01-151-3849	52304	111025

CROSS-REFERENCE INDEXES

FIGURE AND ITEM NUMBER INDEX				
FIG.	ITEM	STOCK NUMBER	FSCM	PART NUMBER
153	2		52304	111023
153	3		52304	111026
153	4		97907	9416121
153	5	3110-00-100-0263	29930	ST2040
153	6		52304	9803
153	7		52304	110243
153	8	2520-01-211-8404	52304	111021
153	9		52304	118291
153	10	2520-01-153-8429	52304	111028
153	11	2520-01-151-3850	52304	111027
153	12		52304	118287
153	13		52304	27827
153	14		52304	110527
153	15		52304	87894
153	16		52304	104139
153	17		52304	27810
153	18		52304	11109
153	19		52304	111030
153	20		52304	118289
153	21	5305-01-146-1657	52304	96271
153	22		61465	WR11059
153	23		52304	27816
153	24		52304	111022
153	25		97907	9059963
154	1		52304	90951
154	2		52304	91136
154	3		52304	111384
154	4		52304	91136
154	5	5305-01-146-1715	52304	62158
154	6		81142	90069
154	7	5305-01-146-1655	52304	12063
154	8	5305-01-150-1524	52304	81855
154	9		52304	111673
154	10		96906	MS35338-47
154	11	5306-00-001-8925	81142	20807
154	12	5310-00-167-0580	96906	MS35338-49
154	13		52304	113602
154	14	4730-01-151-8965	52304	90325
154	15		52304	111300
154	16	5310-00-098-6350	73460	9797
154	17		81142	7641
154	18		52304	111674
154	19	5305-01-146-5979	52304	79363
154	20		96906	MS35338-44
154	21		52304	110808
154	22		52304	90951
154	23		52304	45498
154	24		52304	70709
154	25		52304	45499
154	26		52304	85406
154	27		52304	119429

CROSS-REFERENCE INDEXES

FIGURE AND ITEM NUMBER INDEX				
FIG.	ITEM	STOCK NUMBER	FSCM	PART NUMBER
154	28		96906	MS35338-48
154	29		52304	113324
154	30		81142	111527
154	31	5310-01-146-6102	52304	85404
154	32	5310-01-173-6814	52304	95207
154	33		52304	111295
154	34		52304	111296
154	35		52304	119895
154	36		52304	119894
154	37		52304	45480
154	38		52304	95206
154	39		52304	56864
154	40		52304	111531
154	41		52304	90069
154	42		96906	MS35338-49
154	43		52304	111307
154	44		52304	119431
154	45		52304	111306
154	46		52304	74024
154	47		52304	111308
154	48		52304	30453
154	49		52304	111301
154	50		52304	111302
154	51		52304	111303
154	52		52304	111304
154	53		52304	111305
155	1		36473	310595-17
155	2		35571	5296
155	3		36473	100020
155	4		96906	MS90725-119
155	5	2540-01-234-6557	76445	74003
155	6		36473	310594
155	7		36473	100177
155	8		36473	100178
155	9		36473	100180
155	10		36473	100031-04
155	11		36473	100031-05
155	12		36473	100029
155	13		59433	100179
155	14		36473	310595-14
155	15		96906	MS27183-23
155	16		36473	310424
155	17		36473	100030
155	18		28158	37521
155	19		96906	MS15003-1
155	20	2510-01 -233-8292	35571	6262
155	21		96906	MS90725-121
155	22		36473	310592
156	1		36473	101479
156	2		52304	302322
156	3		52304	479FX

CROSS-REFERENCE INDEXES

FIGURE AND ITEM NUMBER INDEX

FIG.	ITEM	STOCK NUMBER	FSCM	PART NUMBER
156	4		52304	302405
156	5		52304	302402
156	6	5315-00-234-1846	96906	MS24665-428
156	7		52304	302349
156	8		52304	302348
156	9		52304	302346
156	10		52304	302356
156	11	5310-00-637-9541	96906	MS35338-46
156	12		52304	302325
156	13		81142	302375
156	14		52304	302376
156	15		52304	302355
156	16		52304	302386
156	17	5310-01-246-9369	52304	56286
156	18		52304	025110
156	19		79470	46-F-06X02
156	20		36473	101634-024
156	21		36473	101639-02
156	22		09505	BN06-06NS
156	23		96906	MS90725-10
156	24	5340-01-142-9987	96906	MS21919WCF-10
156	25		96906	310678
156	26	4730-00-254-6227	30327	49-F-06X02
156	27		36473	101480
156	28		09505	127-B-02
156	29		36473	102265-15
156	30		09505	4-468-F-04X02
156	31		79470	C3169X2
156	32		36473	101806
156	33	5307-01-251-3803	52304	302445
156	34		52304	054254
156	35	2520-00-140-3653	23040	C8TZ-4A309-A
156	36		52304	302303
156	37		52304	302439
156	38		52304	302440
156	39		52304	56286
156	40		52304	90422
156	41		52304	302438
156	42		52304	36400
156	43		96906	MS15003-1
156	44		52304	302447
156	45		52304	302349
156	46	5315-00-234-1846	96906	M524665-428
156	47		52304	90320
156	48		52304	302384
156	49		52304	302352
156	50		52304	302360
156	51		52304	302359
156	52		52304	302358
156	53		52304	302357
156	54		52304	302418

CROSS-REFERENCE INDEXES

FIG.	ITEM	FIGURE AND ITEM NUMBER INDEX		PART NUMBER
		STOCK NUMBER	FSCM	
156	55		96906	MS35338-50
156	56		52304	302353
156	57		96906	MS35338-12
156	58		52304	302352
156	59		52304	302338
156	60		52304	302353
156	61		52304	302347
156	62		52304	302345
157	1		52304	302301
157	1		52304	302302
157	2		36473	103206
157	3		52304	90871
157	4		52304	302365
157	5		52304	302364
157	6		36473	103167
157	7		96906	MS15003-1
157	8		52304	302353
157	9		52304	302352
157	10		52304	302354
157	11		52304	302324
157	11		52304	302423
157	12		52304	302378
157	12		52304	302415
157	13		52304	302377
157	14		52304	302437
157	15		52304	302379
157	16		52304	302380
157	17		52304	302321
157	17		52304	302385
157	18		52304	302406
157	19		52304	302407
157	20		52304	302329
157	21		52304	302328
157	22		52304	302410
157	23		52304	21284FX
157	24		52304	302408
157	24		52304	302417
157	25		52304	302334
157	25		52304	302414
157	26		81142	302335
157	27		52304	302427
157	28		52304	302413
157	29		52304	302434
157	30		52304	90422
157	31		52304	302330
157	32		52304	302331
157	33	5310-01-246-9501	52304	90859
157	34		52304	302332
157	35		52304	302328
157	36	5306-01-155-4335	52304	99708
157	37		52304	302327

CROSS-REFERENCE INDEXES

FIGURE AND ITEM NUMBER INDEX				
FIG.	ITEM	STOCK NUMBER	FSCM	PART NUMBER
158	1		96906	MS90725-6
158	2		52304	73453
158	3		52304	47495
158	4		36473	302424
158	4		36473	302433
158	5		52304	302397
158	5		52304	302431
158	6		52304	302353
158	7		52304	302446
158	8		96906	MS15003-1
158	9		52304	302435
158	10		52304	90424
158	11		52304	302400
158	12		52304	2ER471
158	13		52304	302388
158	13		52304	302416
158	14		52304	302389
158	15		52304	302370
158	16		52304	302428
158	17		52304	302343
158	18		52304	302344
158	19		52304	302374
158	20		52304	302373
158	21	5306-01-155-4335	52304	99708
158	22		52304	302323
158	22		52304	302430
158	23		81142	302383
158	24		52304	302391
158	25		52304	302390
158	26		52304	302381
158	26		52304	302429
158	27		52304	302392
158	28		52304	302393
158	29		52304	302395
158	30		52304	302394
158	31		52304	302396
159	1		52304	63028
159	2		52304	119857
159	3		52304	081518
159	4		52304	73503
159	5		52304	32826
159	6		52304	73497
159	7		52304	73494
159	8	2520-01-246-6734	52304	73495
159	9		52304	73491
159	10		52304	82428
159	11	3120-01-235-1146	52304	73481
159	12		52304	73498
159	13		52304	73456
159	14		52304	73486
159	15	3130-01-235-1146	52304	73481

CROSS-REFERENCE INDEXES

FIGURE AND ITEM NUMBER INDEX				
FIG.	ITEM	STOCK NUMBER	FSCM	PART NUMBER
159	16		52304	28325
159	17		52304	88053
159	18	5330-01-114-3720	52304	73488
159	19	5310-01-211-2941	52304	58309
159	20	5330-01-211-3002	52304	56659
159	21	3040-01-237-7081	52304	84803
159	22		52304	32832
159	23		52304	96916
159	24		52304	73493
159	25		52304	32825
159	26		52304	73496
159	27	5330-01-112-7962	52304	73492
159	28		52304	73490
159	29		52304	47641
160	1		52304	107160
160	2	5305-01-156-7675	52304	32732
160	3		81142	90538
160	4		52304	32912
160	5		52304	32730
160	6		52304	12563
160	7	5305-01-164-7464	52304	12562
160	8		52304	111120
160	9	5340-01-027-2592	52304	30703
160	10		81142	113801
160	11	5305-01-146-1657	52304	96271
160	12		96906	MS35338-50
160	13		81142	32613
160	14	5307-01-212-8205	52304	119863
160	15	5330-01-211-2940	52304	119855
160	16		52304	15828
160	17	5365-01-153-0286	52304	91552
160	18	5365-01-153-0287	52305	91553
160	19	5365-01-154-5284	52304	91554
160	20	5365-01-158-2192	52304	91555
160	21	5365-01-152-5949	52304	91556
160	22	5365-01-152-8985	52304	91557
160	23	5365-01-153-0871	52304	91558
160	24	5365-01-154-1483	52304	91559
160	25	5365-01-154-8504	52304	91560
160	26	5365-01-154-8505	52304	91561
160	27	5365-01-152-4715	52304	91562
160	28	5365-01-154-8506	52304	91564
160	29	5365-01-154-8507	52304	91566
160	30	5365-01-152-4549	52304	91568
160	31	5365-01-154-8508	52304	91572
160	32	5365-01-154-8509	52304	91576
160	33	5365-01-155-9865	52304	91580
160	34	5365-01-152-8202	52304	91584
160	35	5365-01-155-4592	52304	91588
160	36	5365-01-161-2190	52304	91592
160	37	5365-01-162-5781	52304	91596

CROSS-REFERENCE INDEXES

FIGURE AND ITEM NUMBER INDEX

FIG.	ITEM	STOCK NUMBER	FSCM	PART NUMBER
160	38	5365-01-173-3482	52304	91600
160	39	5365-01-155-5269	52304	91602
160	40	5365-01-154-1690	52304	91604
160	41	5365-01-154-1687	52304	91606
160	42	5365-01-154-6558	52304	91608
160	43	5365-01-248-5291	52304	91609
160	44	5365-01-155-4452	52304	91610
160	45	5365-01-155-4453	52304	91611
160	46	5365-01-154-4364	52304	91612
160	47	5365-01-152-5636	52304	91614
160	48	5365-01-156-5474	52304	91615
160	49	5310-01-151-8344	52304	95206
160	50	5310-01-145-9112	52304	56864
160	51		52304	111530
160	52		52304	119457
160	53	3110-00-100-3629	46717	12496
160	54	5306-00-451-3126	52304	113325
160	55	5310-01-148-0231	52304	37207
160	56		52304	75108
160	57		52304	38595
160	58		52304	12495
160	59	5365-00-081-5124	97907	3739160
160	60	5365-00-081-5130	97907	2457959
160	61	5365-00-081-5135	97907	3739161
160	62	5365-00-081-5144	97907	2457960
160	63	5365-00-081-5146	97907	3739162
160	64		52304	118476
160	65	5310-00-098-6350	73460	9797
160	66		52304	13377
160	67		46717	L6451-60
161	1		52304	118624
161	2		52304	111030
161	3		52304	111018
161	4		52304	27810
161	5		52304	104139
161	6		52304	87894
161	7		52304	110525
161	8		52304	27827
161	9		52304	118289
161	10	5305-01-146-1657	52304	96271
161	11		61465	WR11059
161	12		52304	27816
161	13		52304	111022
161	14	5306-01-216-5871	52304	111024
161	15		52304	111025
161	16		52304	111023
161	17		52304	111026
161	18	5310-01-236-5566	52304	84497
161	19	3110-01-100-0263	29930	ST2040
161	20		52304	9803
161	21		52304	110243

CROSS-REFERENCE INDEXES

FIGURE AND ITEM NUMBER INDEX

FIG.	ITEM	STOCK NUMBER	FSCM	PART NUMBER
161	22		52304	111021
161	23	2520-01-151-3850	52304	111027
161	24	2520-01-153-8429	52304	111028
162	1		36473	310595-12
162	2		35571	5296
162	3		36473	100020
162	4		36473	310592
162	5		96906	MS90725-119
162	6		28158	37520
162	7		36473	310595-13
162	8		36473	100031-01
162	9		36473	100031-03
162	10		36473	100180
162	11		95879	1610-BL
162	12		36473	100177
162	13		36473	310594
162	14		96906	MS27183-23
162	15		36473	310424
162	16		36473	100026
162	17	2540-01-234-6557	76445	74003
162	18		36473	100178
162	19		96906	MS90725-121
162	20		35571	6262
162	21		96906	MS15003-1
163	1		36473	100006
163	2		37463	100050
163	3		76005	CB1124-02
163	4		36473	103260
163	5		36473	103261
163	6		36473	101468
163	7		76005	CB1124-02
163	8		36473	100042
163	9		76005	CB1124-02
163	10		36473	310591
163	11		96906	MS90725-162
163	12		36473	100038
163	13		36473	100126
163	14		76005	CB1124-02
163	15		36473	100110
163	16		36473	100111
163	17	5305-00-269-3211	96906	MS90725-60
163	18		36473	100112
163	19		76005	CB1124-02
163	20		36473	310591
163	21		96906	MS90725-166
163	22		96906	MS90725-162
163	23	5310-00-087-4652	96906	MS51922-17
163	24		36473	103352
163	25		36373	100003
163	26		36473	100119
163	27		36473	100117

CROSS-REFERENCE INDEXES

FIGURE AND ITEM NUMBER INDEX				
FIG.	ITEM	STOCK NUMBER	FSCM	PART NUMBER
163	28		36473	100124
163	29		76005	CB1124-02
163	30		96906	MS90725-162
163	31		36473	310591
163	32		36473	100118
163	33		96906	MS90725-164
163	34		36473	100265
163	35		76700	CB-1124-2
163	36		36473	100103
163	37		36473	100105
163	38		96906	MS90725-162
163	39		96906	MS27183-21
163	40		36473	310598
163	41		36473	100104
163	42		96906	MS90725-164
163	43		36473	100264
163	44		76005	CB1124-02
163	45		36473	100009
163	46		96906	MS27183-21
163	47		96906	MS90725-164
163	48		36473	100056
163	49		36473	100101
163	50		36473	310591
163	51		36473	100055
163	52		36473	100054
163	53		36473	310592
163	54		36473	100024
163	55		96906	MS90725-113
163	56		36473	100129
163	57		76005	CB1124-02
163	58		36473	100001
163	59		36473	100138
163	60		76005	CB1124-02
163	61		96906	MS90725-162
L63	62		36473	101473
163	63		36473	310591
163	64		36473	101475
163	65		96906	MS90725-162
163	66		36473	310591
163	67		36473	100138
163	68		76005	CB1124-02
163	69		36473	101473
163	70	5305-00-071-2071	96906	MS90728-115
163	71		36473	103839
163	72		36473	310700-03
163	73	5310-00-809-8533	96906	MS27183-23
163	74		36473	103883
163	75		76700	89559-K
163	76	5310-00-087-7493	96906	MS27183-13
163	77		36473	100115
163	78		36473	310591

CROSS-REFERENCE INDEXES

FIG.	ITEM	FIGURE AND ITEM NUMBER INDEX		PART NUMBER
		STOCK NUMBER	FSCM	
163	79		36473	101471
163	80		96906	MS90725-162
163	81		36473	101470
163	82		36473	100114
164	1	5120-00-977-5578	33287	J7079-2
164	2	5120-00-937-7267	33287	J8501
164	3	4910-01-158-3988	33287	J24205-1

By Order of the Secretary of the Army:

CARL E. VUONO
General, United States Army
Chief of Staff

Official:

R. L. DILWORTH
Brigadier General, United States Army
The Adjutant General

DISTRIBUTION:

To be distributed in accordance with Special Distribution List.

*U.S. GOVERNMENT PRINTING OFFICE : 1994 0 - 300-769 (22208)

These are the instructions for sending an electronic 2028

The following format must be used if submitting an electronic 2028. The subject line must be exactly the same and all fields must be included; however only the following fields are mandatory: 1, 3, 4, 5, 6, 7, 8, 9, 10, 13, 15, 16, 17, and 27.

From: "Whomever" <whomever@avma27.army.mil>
To: mpmt%avma280st-louis-emh7.army.mil

Subject: DA Form 2028

1. **From:** Joe Smith
2. **Unit:** home
3. **Address:** 4300 Park
4. **City:** Hometown
5. **St:** MO
6. **Zip:** 77777
7. **Date Sent:** 19-OCT-93
8. **Pub no:** 55-2840-229-23
9. **Pub Title:** TM
10. **Publication Date:** 04-JUL-85
11. **Change Number:** 7
12. **Submitter Rank:** MSG
13. **Submitter FName:** Joe
14. **Submitter MName:** T
15. **Submitter LName:** Smith
16. **Submitter Phone:** 123-123-1234
17. **Problem:** 1
18. **Page:** 2
19. **Paragraph:** 3
20. **Line:** 4
21. **NSN:** 5
22. **Reference:** 6
23. **Figure:** 7
24. **Table:** 8
25. **Item:** 9
26. **Total:** 123
27. **Text:**

This is the text for the problem below line 27.

☆U.S. GOVERNMENT PRINTING OFFICE: 1996-755-

119/40103

RECOMMENDED CHANGES TO EQUIPMENT TECHNICAL PUBLICATIONS



*THEN...JOT DOWN THE
DOPE ABOUT IT ON THIS FORM.
CAREFULLY TEAR IT OUT, FOLD IT
AND DROP IT IN THE MAIL.*

SOMETHING WRONG WITH PUBLICATION

FROM: (PRINT YOUR UNIT'S COMPLETE ADDRESS)

DATE SENT

PUBLICATION NUMBER

PUBLICATION DATE

PUBLICATION TITLE

BE EXACT PIN-POINT WHERE IT IS

PAGE
NO.

PARA-
GRAPH

FIGURE
NO.

TABLE
NO.

IN THIS SPACE, TELL WHAT IS WRONG
AND WHAT SHOULD BE DONE ABOUT IT.

PRINTED NAME, GRADE OR TITLE AND TELEPHONE NUMBER

SIGN HERE

